

Badische Landesbibliothek Karlsruhe

Digitale Sammlung der Badischen Landesbibliothek Karlsruhe

Actéon

Auber, Daniel-François-Esprit

Mayence, 1836

Ouverture

[urn:nbn:de:bsz:31-160543](https://nbn-resolving.org/urn:nbn:de:bsz:31-160543)

ACTÉON.

BASSE.

No. 1.

All^o maestoso.

OUVERTURE

T. 209.

All^o vivace.

BASSE .

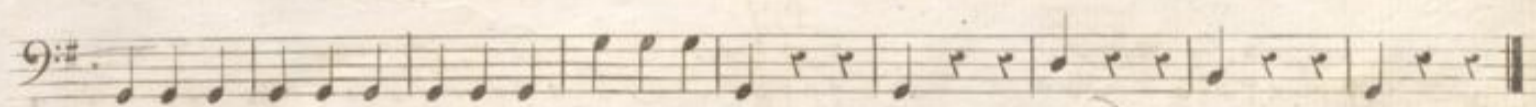
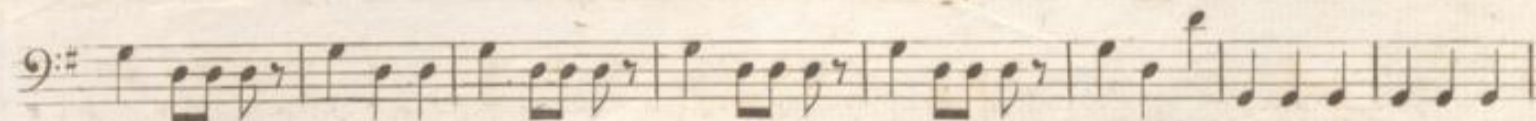
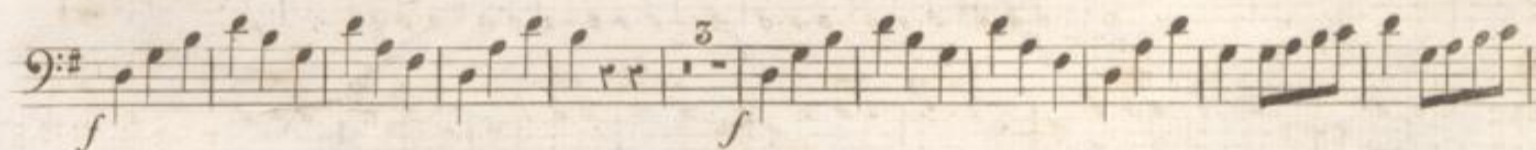
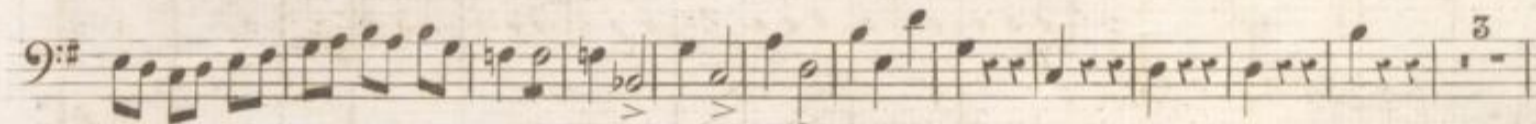
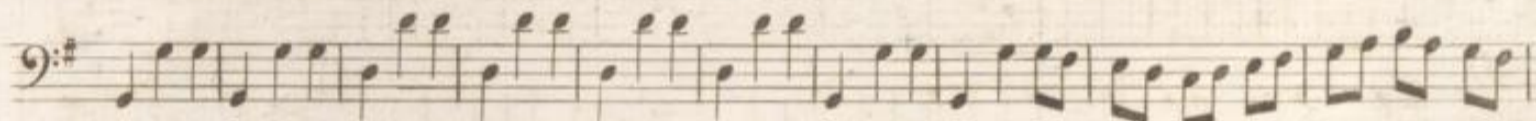
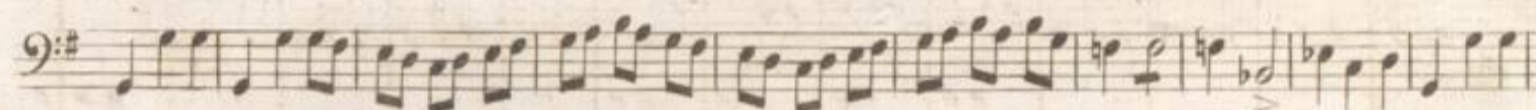
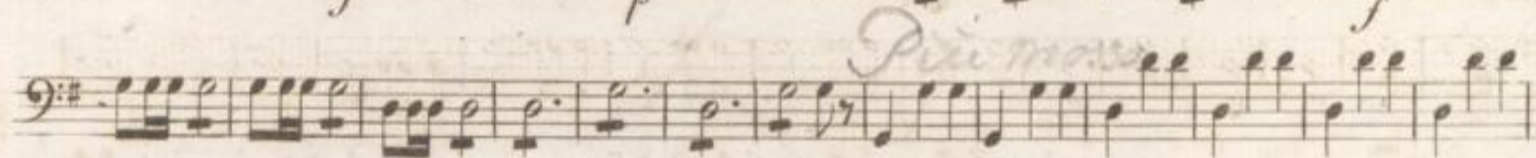
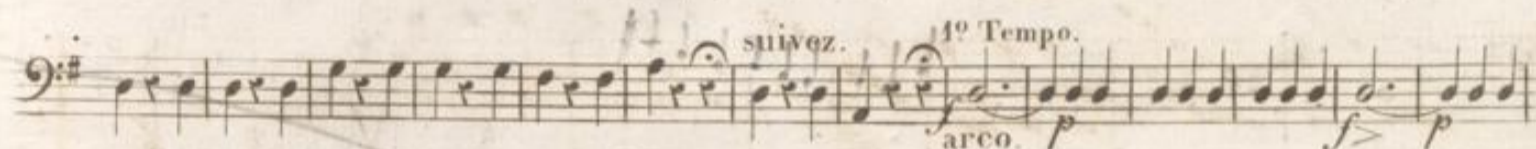
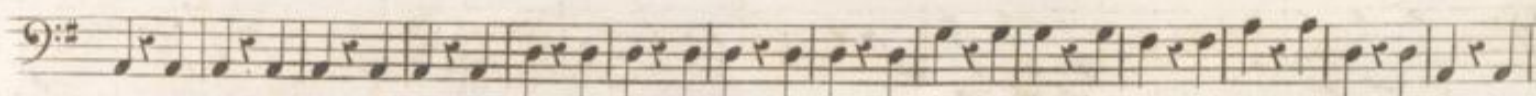
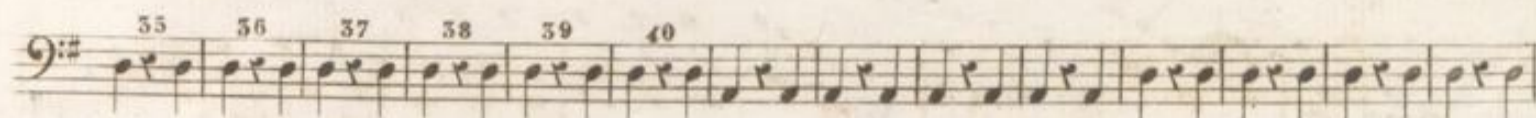
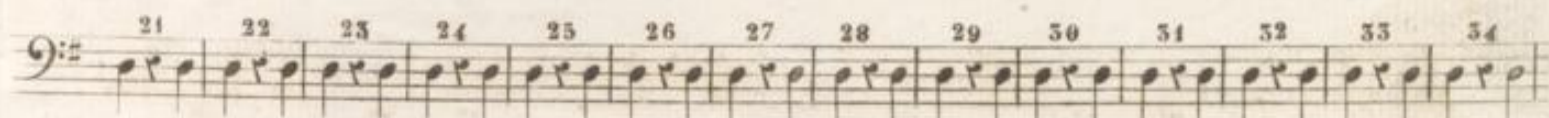

[Faint, illegible text, likely bleed-through from the reverse side of the page]