

Badische Landesbibliothek Karlsruhe

Digitale Sammlung der Badischen Landesbibliothek Karlsruhe

{Ouverture Nr.4 (muss noch recherchiert werden)}

Bass

Nro: 4.

Ouverture

Basso

Ouverture Basso

maestoso

pizz. *arco*

over *allegro* *6.*

pizz. *arco*

Basso *ff* *f* *f.*

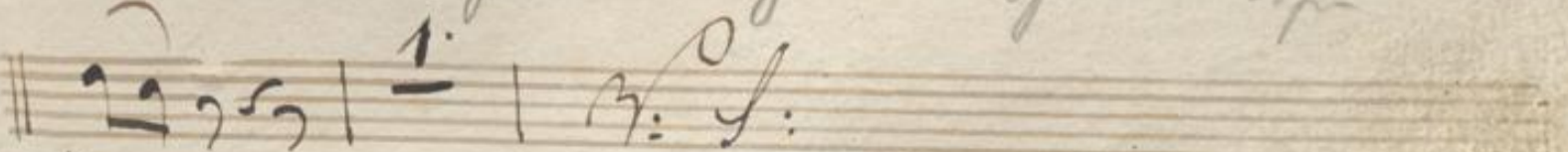
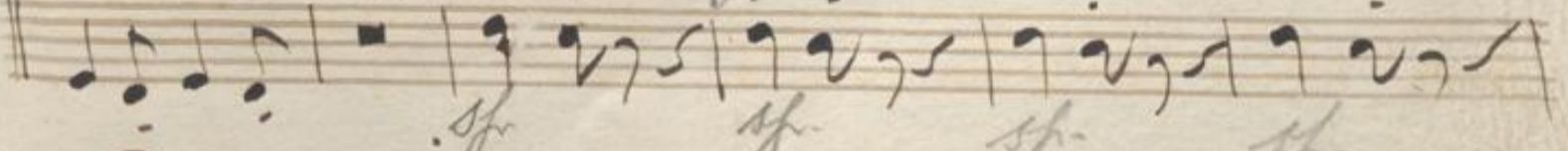
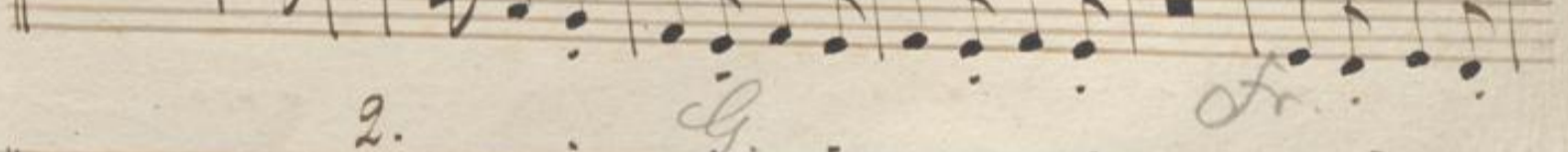
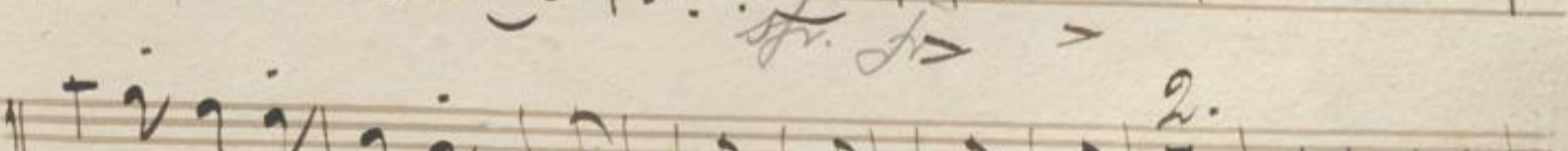
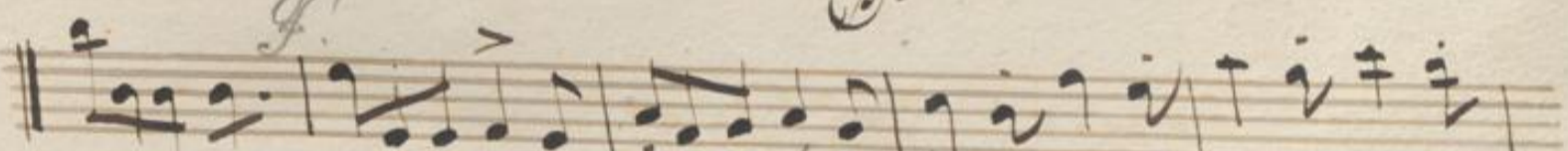
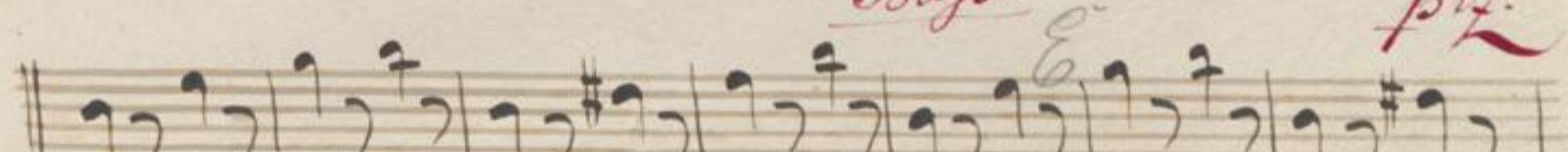
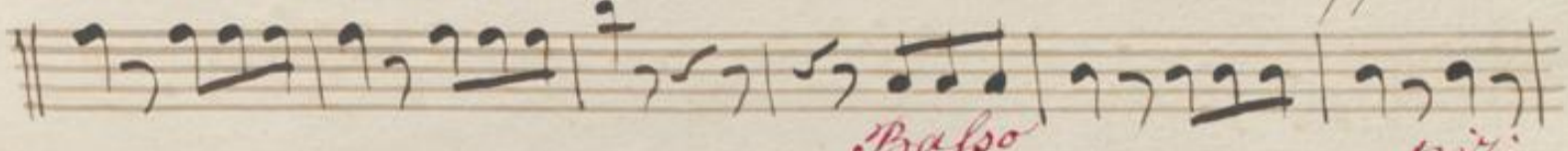
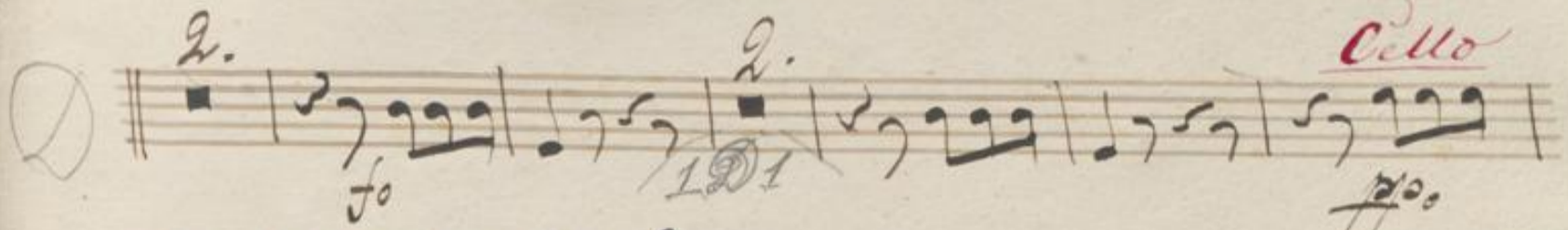
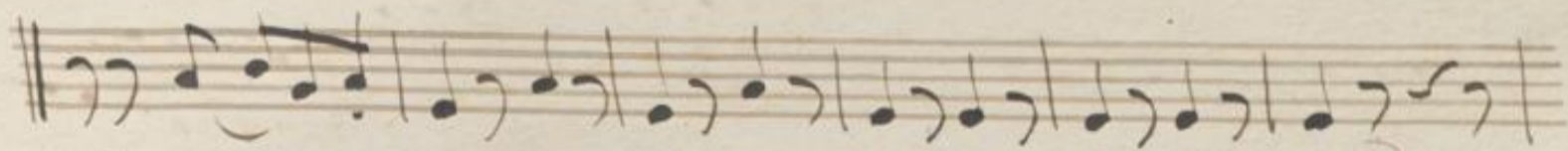
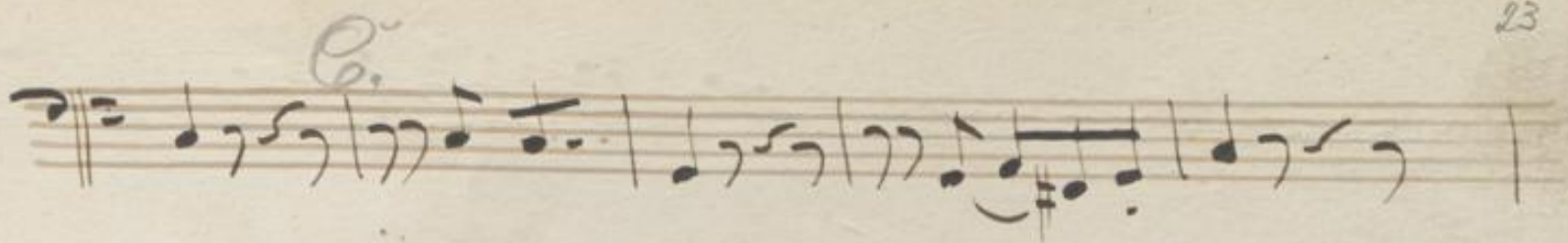

Empty musical staves at the bottom of the page.

