

Badische Landesbibliothek Karlsruhe

Digitale Sammlung der Badischen Landesbibliothek Karlsruhe

**{Oper - Le petit chaperon rouge - François Adrien
Boieldieu Nr. 9}**

Bass [& Violoncello] [1. Exemplar]

Ouverture.
du petit Chaperon rouge.

Basse.

Bischoff.

47

Allegretto
Moderato.

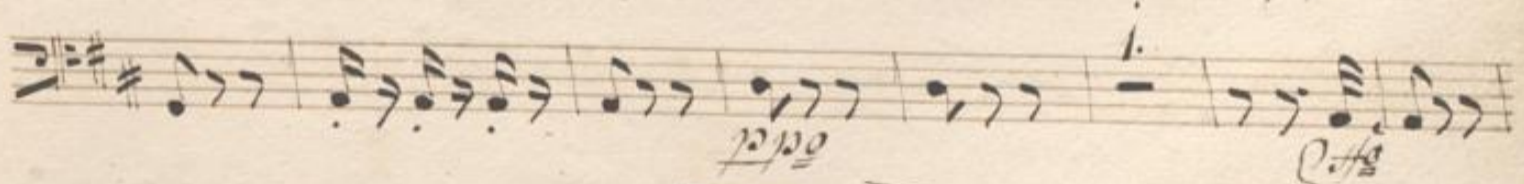
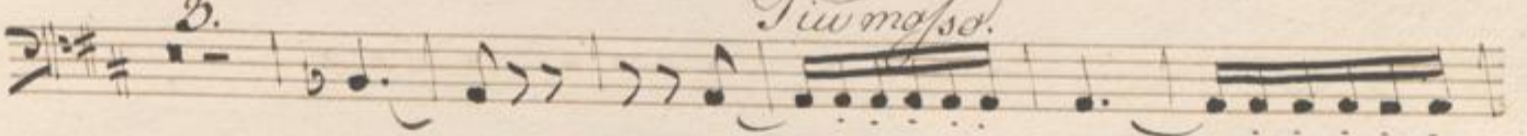
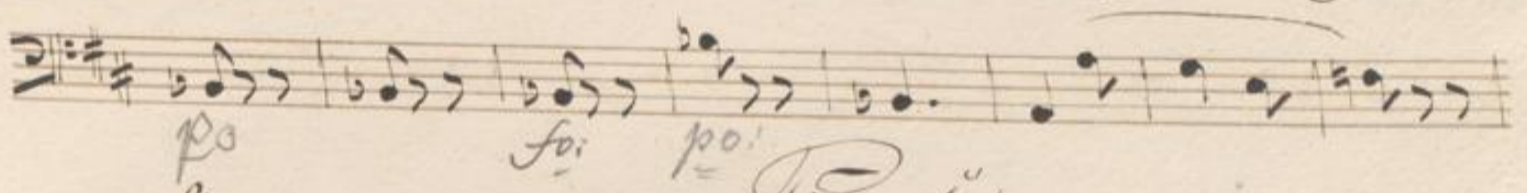
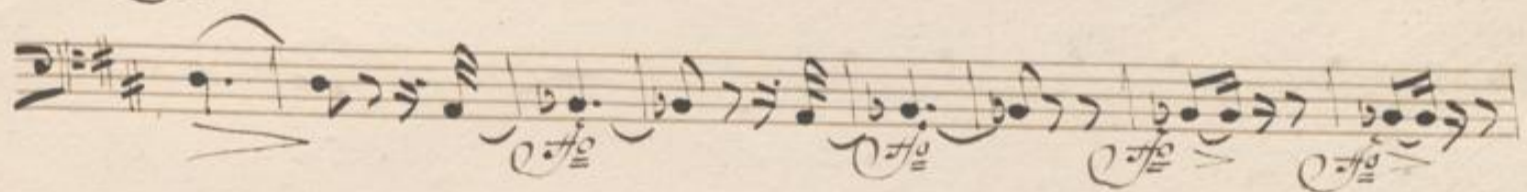
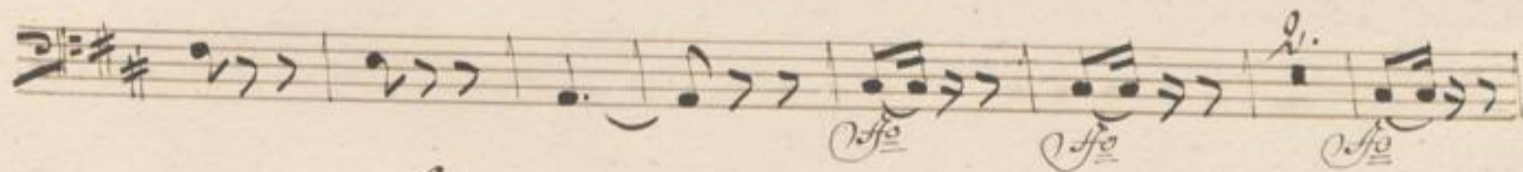
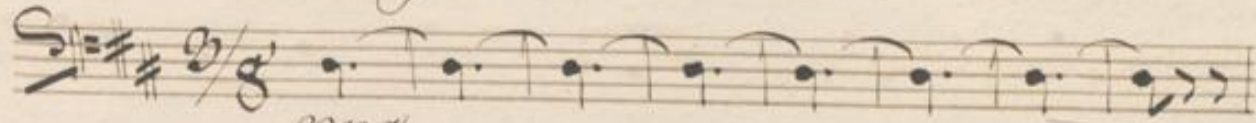

Fine.