

# **Badische Landesbibliothek Karlsruhe**

**Digitale Sammlung der Badischen Landesbibliothek Karlsruhe**

**{Oper - Le cheval de bronze - François Daniel Auber Nr.  
2}**

Violine I

Nro: 2.

Auber.

Le Cheval de Bronze.

Allegro vivace.

Allegretto.

- ppp.* (pianissimo) at the beginning of the first staff.
- ppp.* (pianissimo) at the beginning of the third staff.
- ppp.* (pianissimo) at the beginning of the fourth staff.
- cresc.* (crescendo) written above the sixth staff.
- for.* (forte) written below the seventh staff.
- pp.* (piano) written below the eighth staff.
- for.* (forte) written below the eleventh staff.

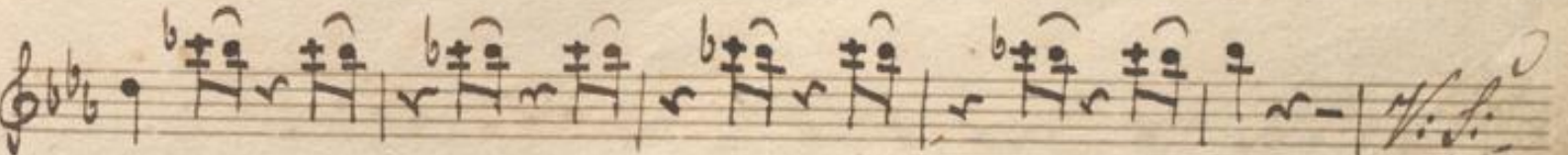
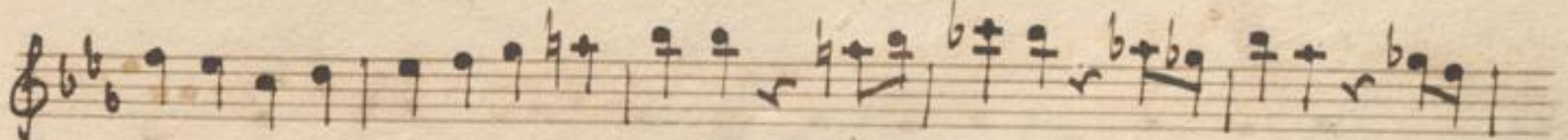
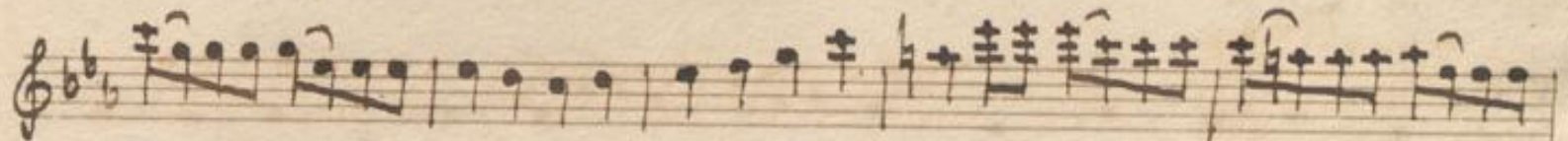
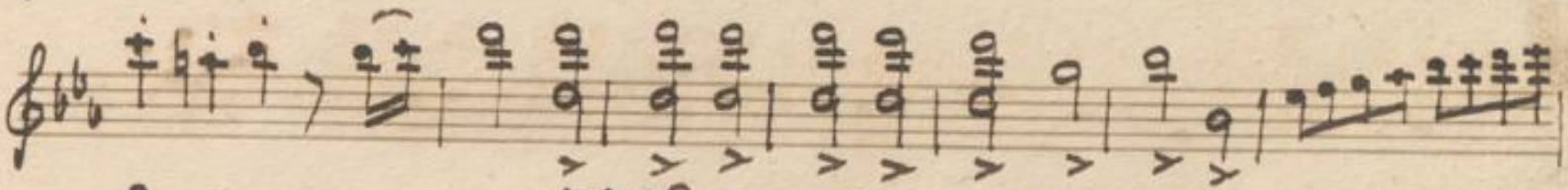
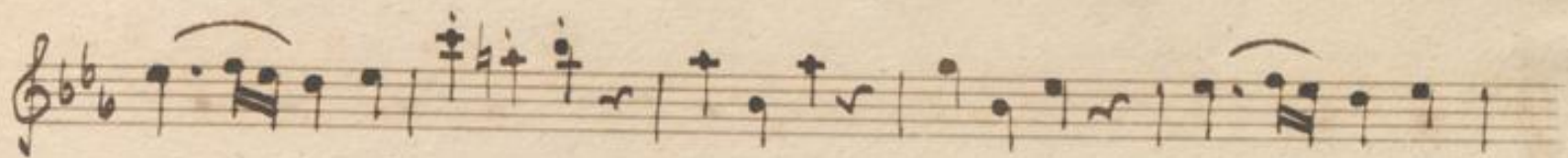
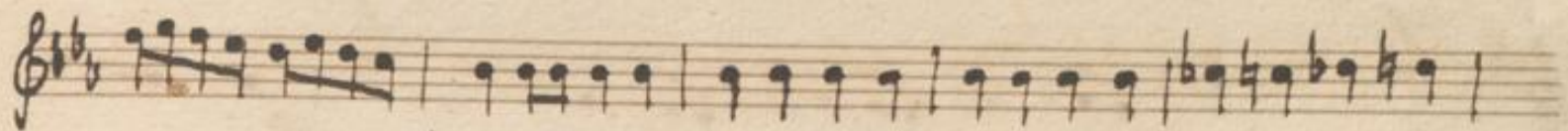
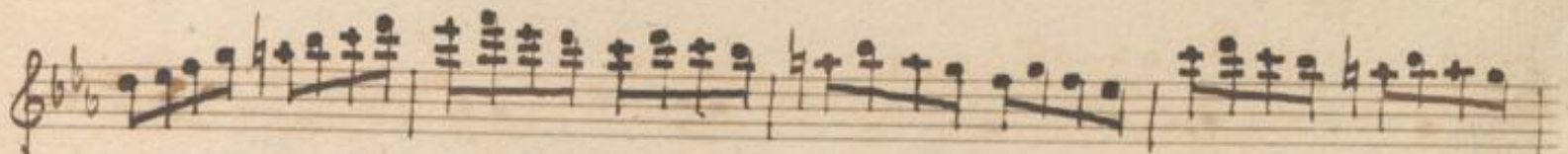

*ppp:*

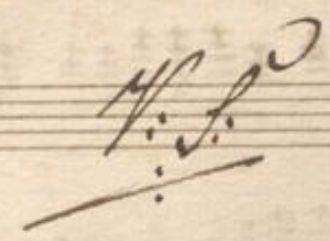
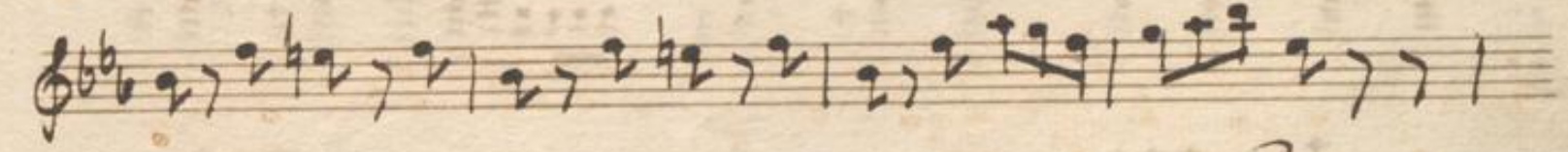
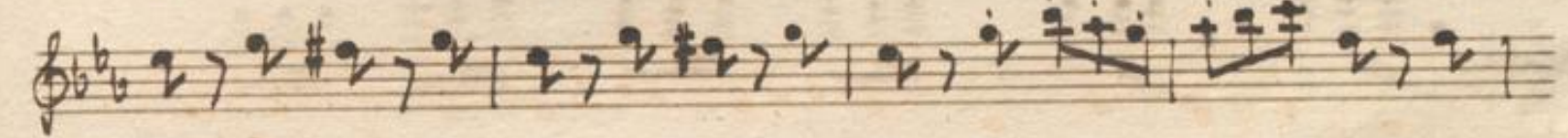
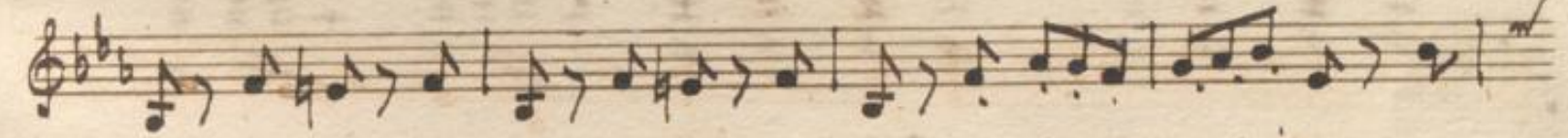
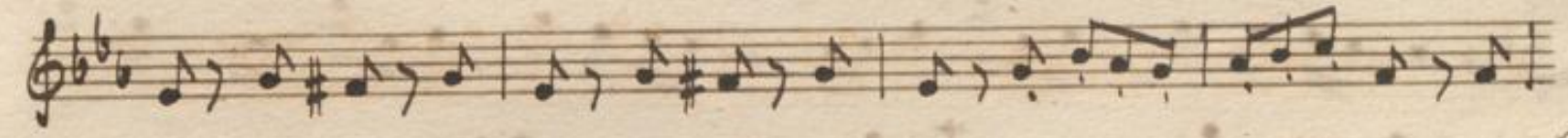

*pp:*

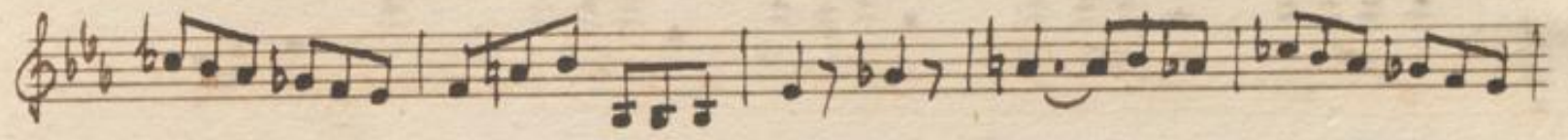

No. 2.

Violino 1<sup>mo</sup>

17  
Huber.

Le Cheval de Bronze. *All<sup>o</sup> vivace.*

*Couverture.* *ff*

5. Clar et Basson 1. Viol: *All<sup>o</sup> tt<sup>o</sup>.*

*Allegro.*

*Fine.*

2.

le  
**Cheval de Bronze**  
*Musique de D. F. E. Auber*  
**OUVERTURE**  
à Grand Orchestre

Paris: f 5 v 24.

Propriété des Éditeurs

à MIREVAC et AVERS, chez les Fils de H. SCHOTT

OUVERTURE. All<sup>o</sup> vivace. (♩ = 152.)

Allegretto. (♩ = 100.)

1<sup>er</sup> VIOLON.

- Staff 1: *p*
- Staff 2: *Dulce*, *Cres*, *p*, *Cres*
- Staff 3: *p*
- Staff 4: *pp*, *Silence.*, *pp*
- Staff 5: *Silence.*, *p*
- Staff 6: *Cres*
- Staff 7: *f*, *p*
- Staff 8: *f*
- Staff 9: *f*
- Staff 10: *f*
- Staff 11: *f*
- Staff 12: *f*
- Staff 13: *f*

4

1<sup>er</sup> VIOLON

1. 9.

1<sup>er</sup> VIOLON

