

# **Badische Landesbibliothek Karlsruhe**

**Digitale Sammlung der Badischen Landesbibliothek Karlsruhe**

## **Actéon**

**Auber, Daniel-François-Esprit**

**Mayence, 1836**

Viola

[urn:nbn:de:bsz:31-160543](https://nbn-resolving.org/urn:nbn:de:bsz:31-160543)

Mus. Druck.

S. B. 7.

D

Concerturen.

ff. Viola.

---

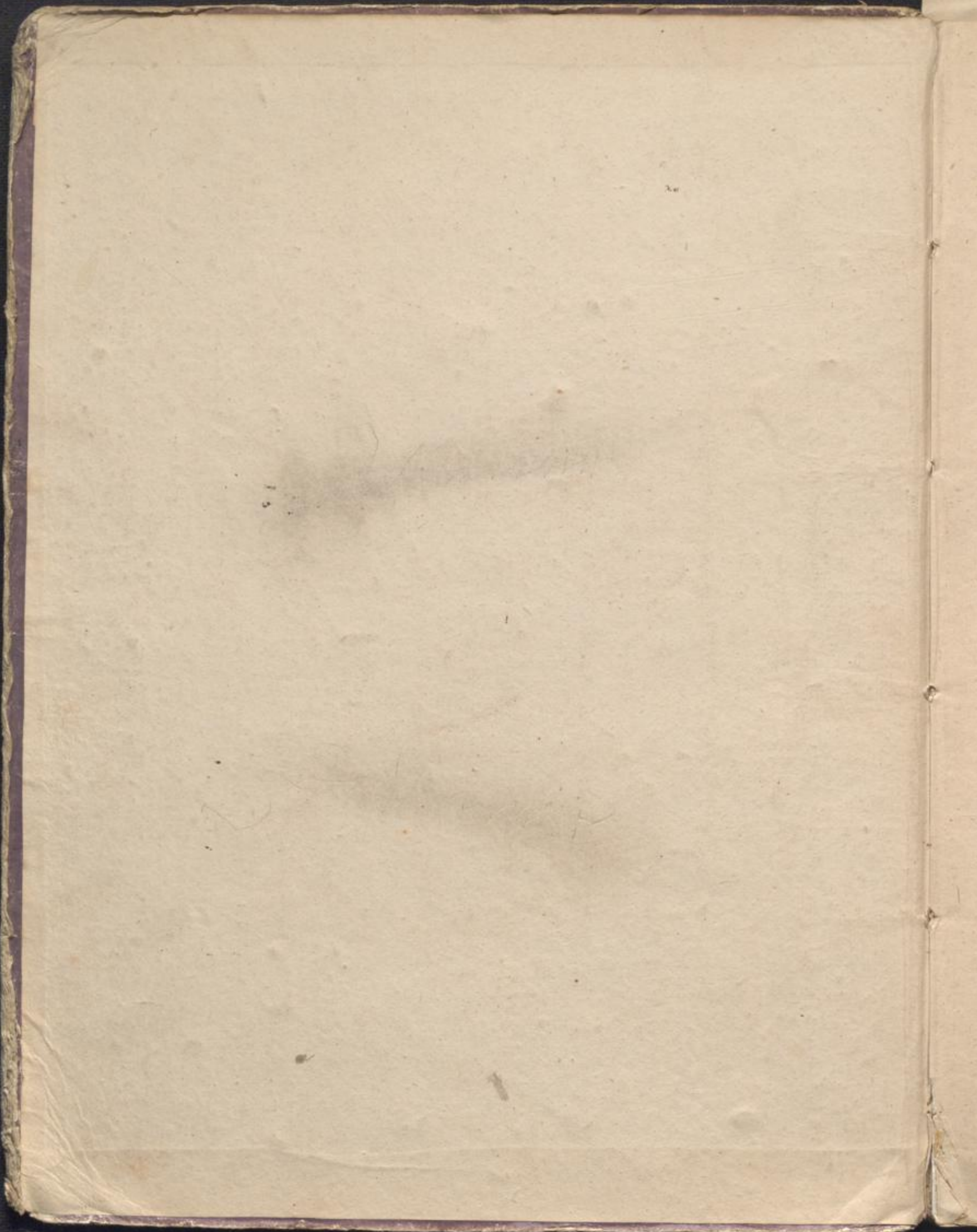

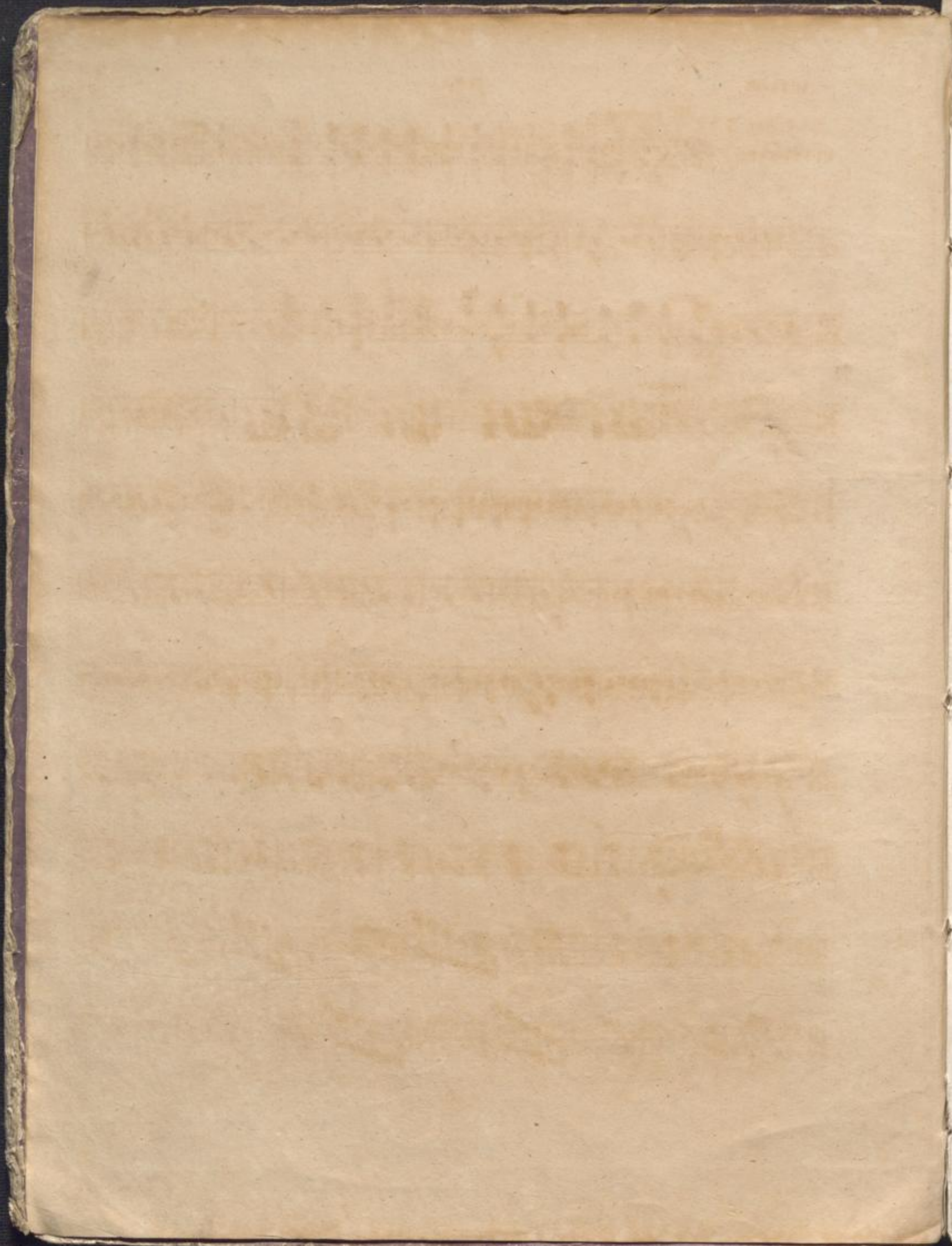

ACTÉON.

ALTO.

1.)

All<sup>o</sup> moderato.

OUVERTURE.

Andante.

All<sup>o</sup> vivace.

*vi*

ALTO.

ALTO.

*sulvez.* *1<sup>o</sup> tempo.*  
arco.

*p* *f* *p*

*f*

*piu mosso*

*f*

*[Faint, illegible text, likely bleed-through from the reverse side of the page]*