

Badische Landesbibliothek Karlsruhe

Digitale Sammlung der Badischen Landesbibliothek Karlsruhe

{Nr.22}

Violoncello & Bass [2. Exemplar]

No. 22,
Violoncello et. Basso.

Fest Ouverture

yu.

Gutenberg.

Violoncelle Bass.

Andante maestoso.

*Festouvertüre
zu Gutenberg*

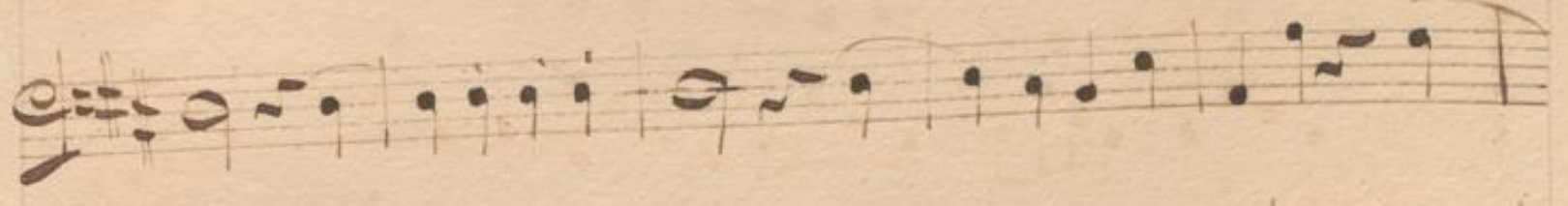
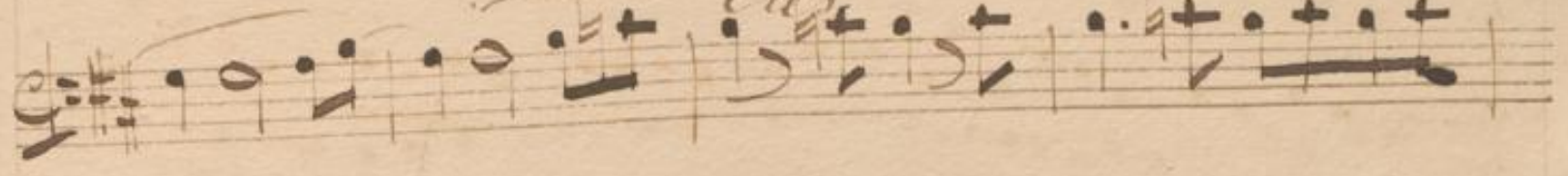
