

Badische Landesbibliothek Karlsruhe

Digitale Sammlung der Badischen Landesbibliothek Karlsruhe

Anacréon. Excerpts - Don Mus.Ms.S.B.7 Nr.13

Cherubini, Luigi

[S.l.], 1800 (1800c)

Ouverture

[urn:nbn:de:bsz:31-128240](https://nbn-resolving.org/urn:nbn:de:bsz:31-128240)

Overture Violino primo.

Largo
Assai

eres = e e n d o = a p a c o -

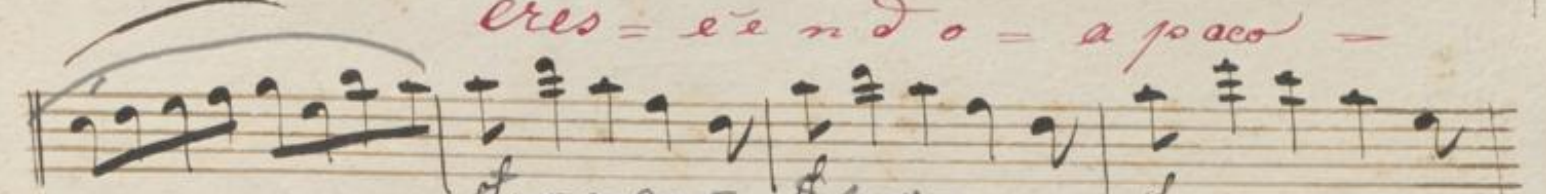

f. cresc. f. no

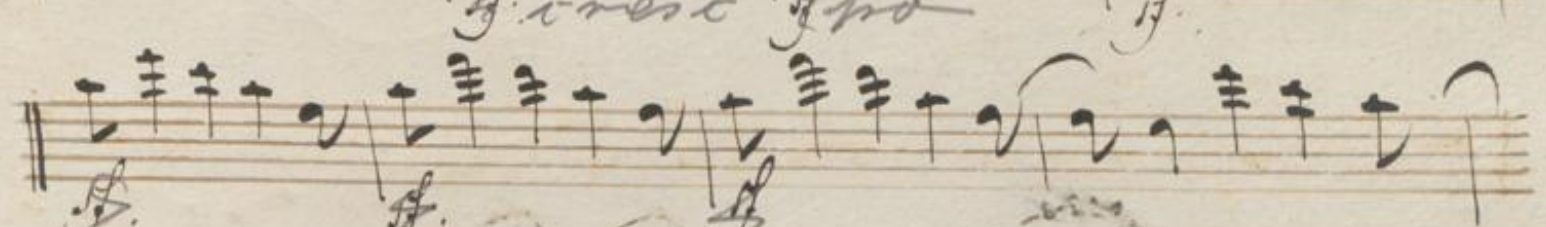

no poiv

dim. a poco

poco

no

3

Dynamic markings and annotations include:

- pp^o* (pianissimo) at the beginning of the first staff.
- eres = = een = do* in red ink between the second and third staves.
- po e o* in red ink between the fourth and fifth staves.
- rit* (ritardando) in red ink between the fifth and sixth staves.
- Diminuendo* in red ink between the eighth and ninth staves.
- pp^o* at the end of the ninth staff.

The score concludes with a signature *J. G.* in the bottom right corner of the page.

Other markings include 'p' (piano) and 'tr.' (trill). There are also some handwritten annotations at the bottom of the page, including 'trinf' and some illegible scribbles.

Four empty musical staves, each consisting of five horizontal lines, located at the bottom of the page.
