Badische Landesbibliothek Karlsruhe

Digitale Sammlung der Badischen Landesbibliothek Karlsruhe

{Oper - Die beiden Nächte - Françoir Adrien Boieldieu Nr. 10}

Violine I [2. Exemplar]

Visual Library

Nro: 10.

OUVERTURE

à grand Orchestre

de l'Opéra:

Les Deux Nuits

Composée

par

A. BOIELDIEU.

Prix 9 Frs.

Bonn chez N. Simrock.

Paris chez Janet & Cotelle.

Propriété des éditeurs.

2795.

BLB BADISCHE LANDESBIBLIOTHEK

Baden-Württemberg

Ouverture.

Andante maestoso.

Fl: p ff

dimin: p ff dim: ff dimin: p

ff dim: p ff Clar: ff ff dim:

p ff dim: ff Cor: Soli. p

pizz. arco ff

Harpe. Fl: p p Cor:

Fl: All.o comodo. Ob: p stacc. ff

sur une corde. pp

ff pp pp

pp pp

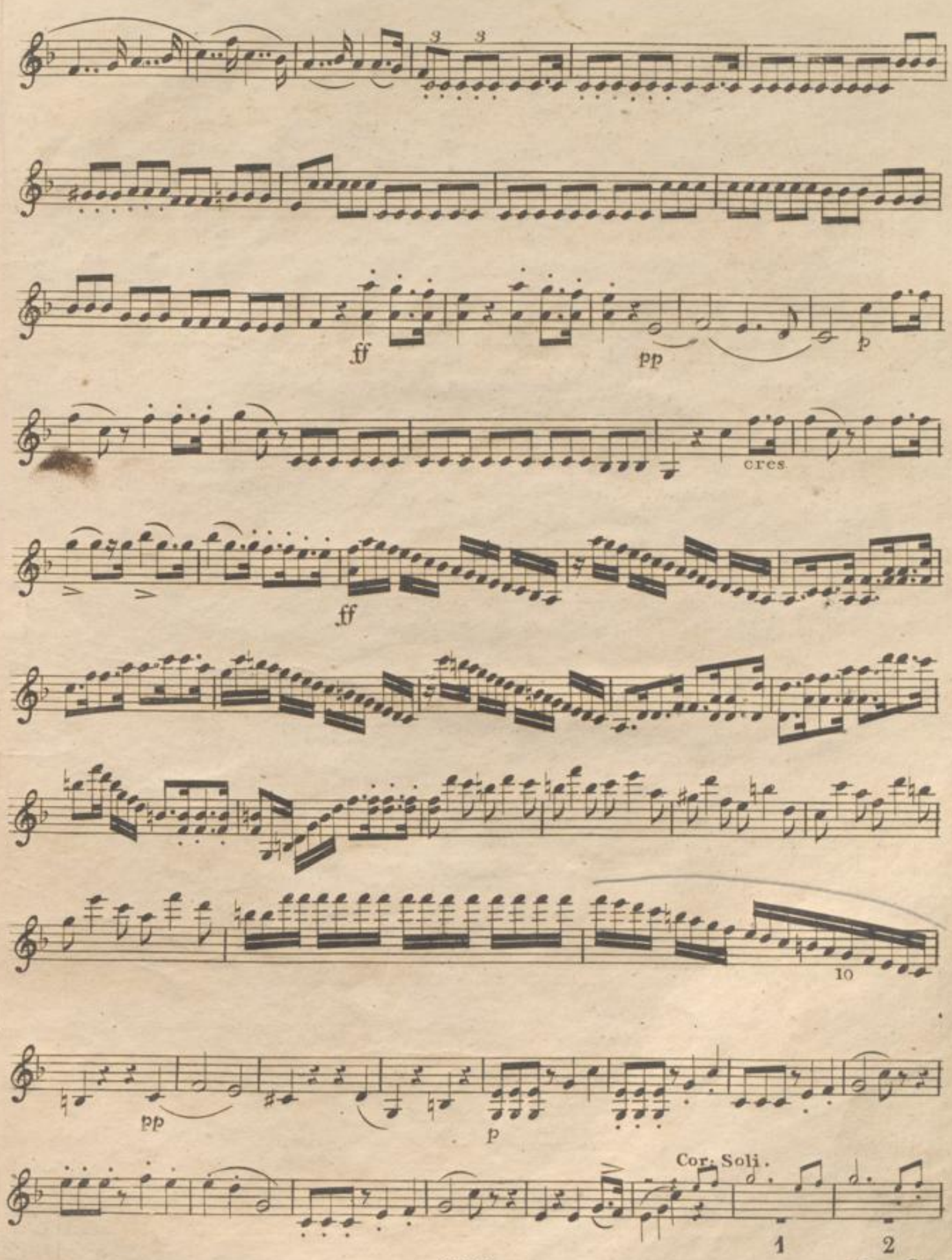
ff
pp
p
crcs.
ff
10
pp
p
Cor. Soli.
1
2

Violino I.mo.

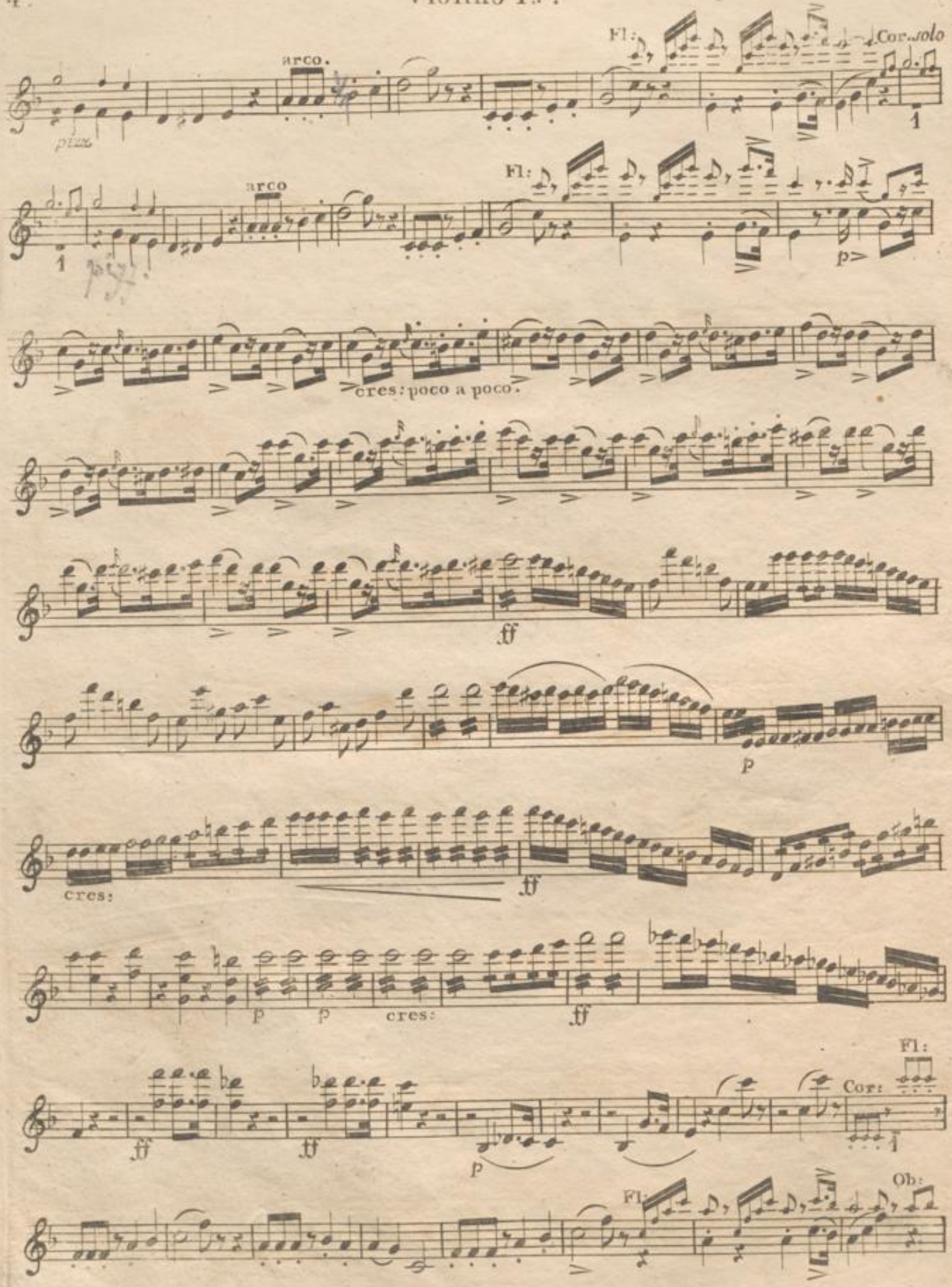
arco.
Fl:
Cor. solo
arco
Fl:
p
cres: poco a poco.
ff
p
cres:
ff
p
p
cres:
ff
ff
ff
p
Fl:
Cor:
Fl:
Ob:

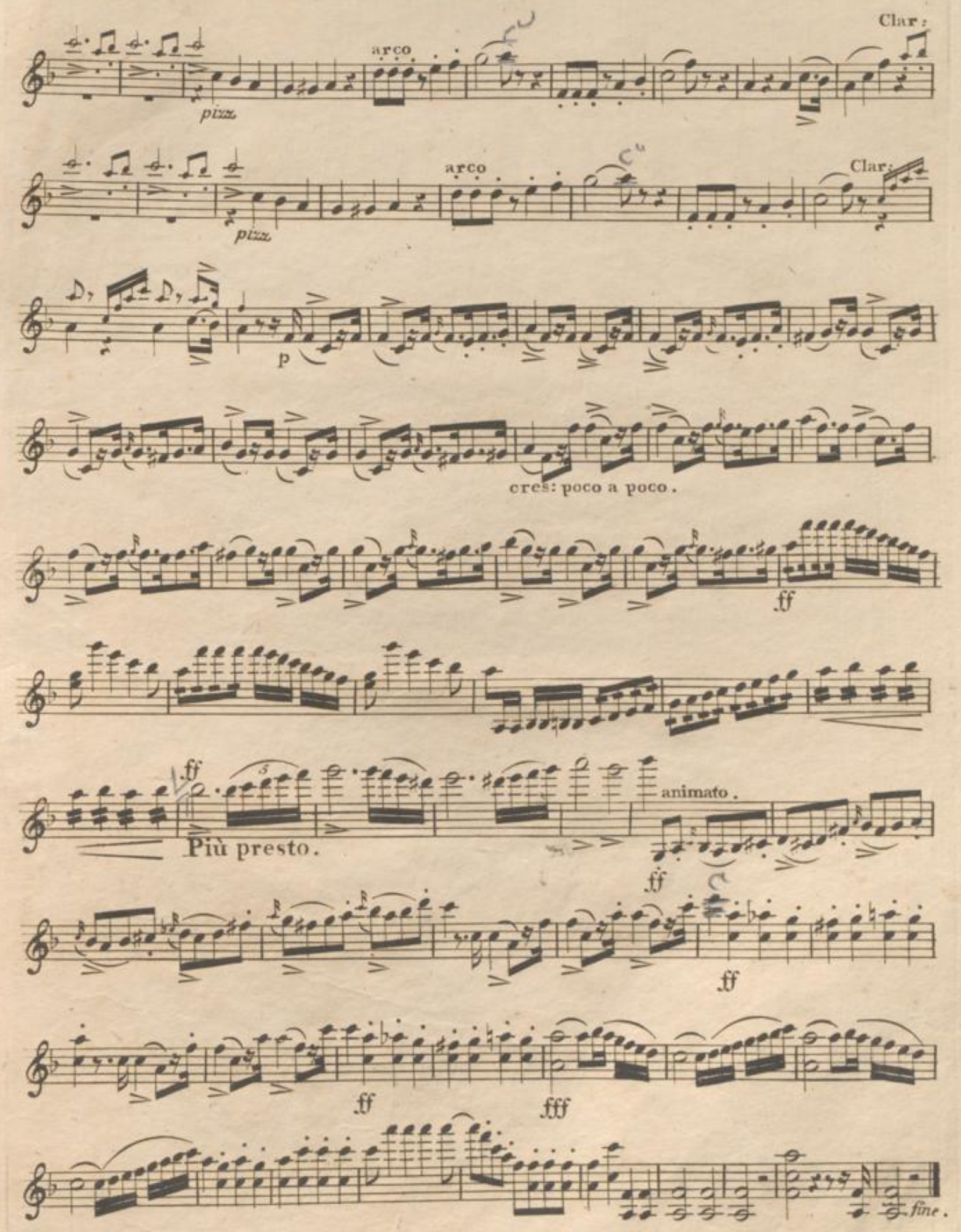
Clar:
pizz.
arco
pizz.
arco
Clar:
p
cres: poco a poco.
ff
ff
Più presto.
animato.
ff
ff
ff
fff
fine.

BLB BADISCHE LANDESBIBLIOTHEK
Baden-Württemberg