

Badische Landesbibliothek Karlsruhe

Digitale Sammlung der Badischen Landesbibliothek Karlsruhe

Le Colporteur. Excerpts - Don Mus.Ms.S.B.7 Nr.19

Onslow, Georges

[S.l.], 1830 (1830c)

Violine I [2. Exemplar]

[urn:nbn:de:bsz:31-128281](https://nbn-resolving.org/urn:nbn:de:bsz:31-128281)

No. 19.

Ouverture

Violino primo

2.

Overture Violino *pino*

Andte

pino

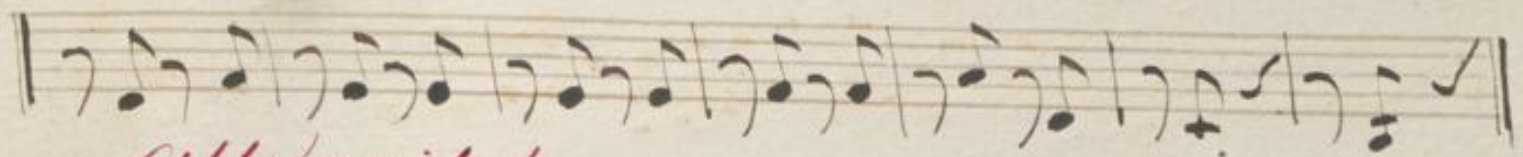
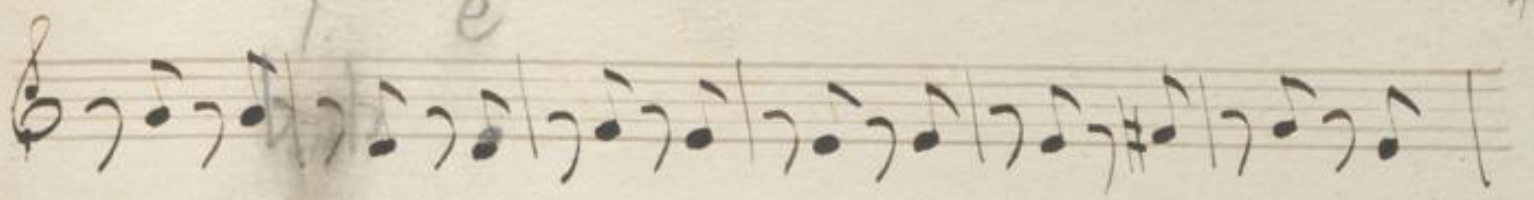

Allo agitato

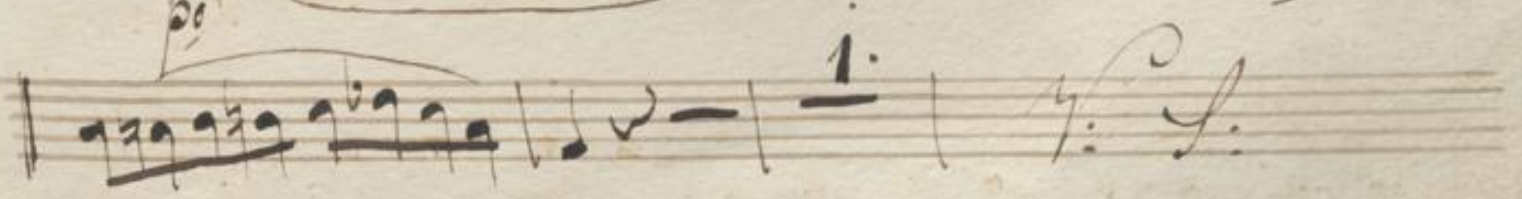
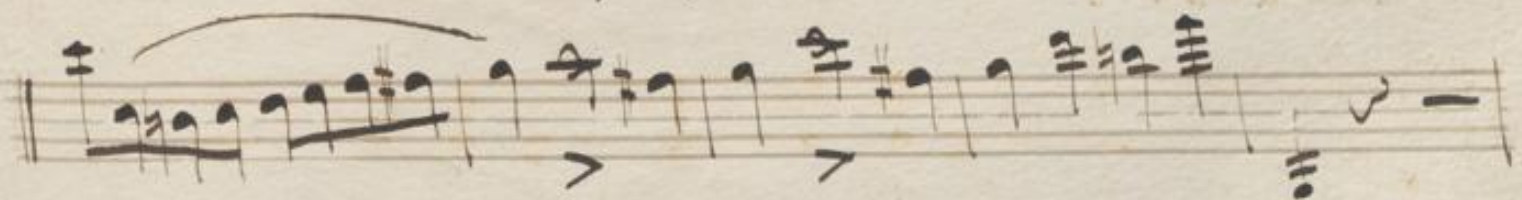
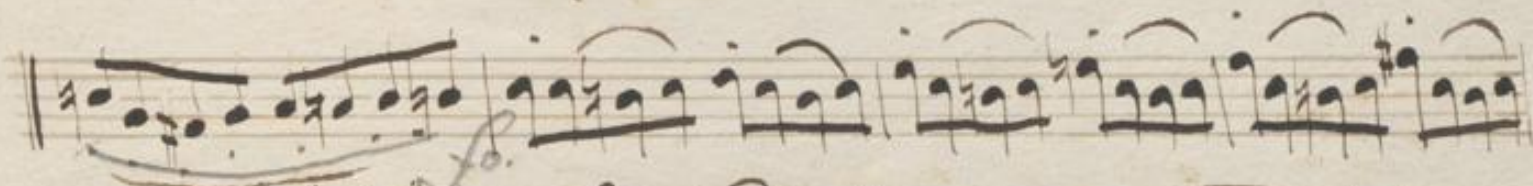
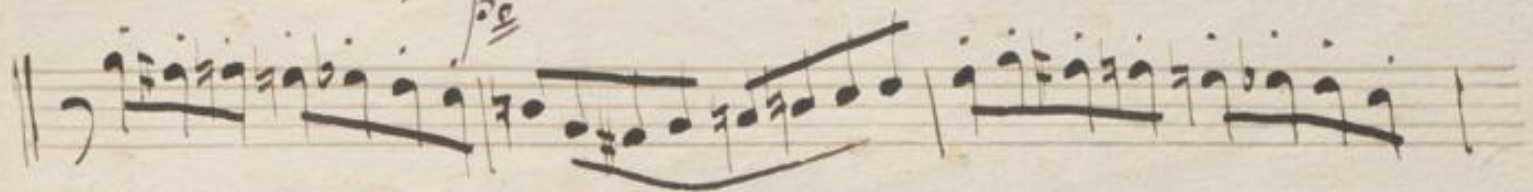
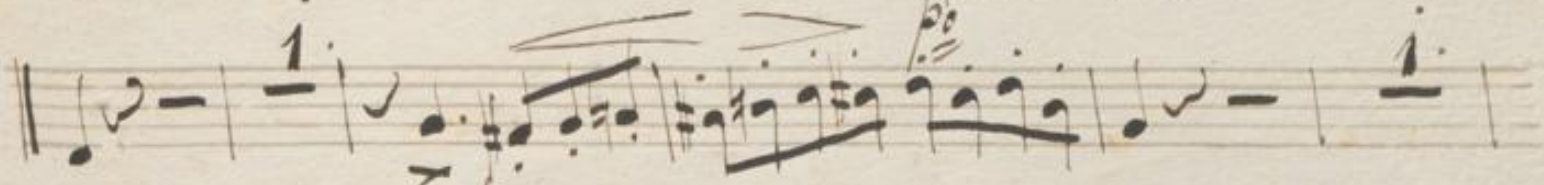
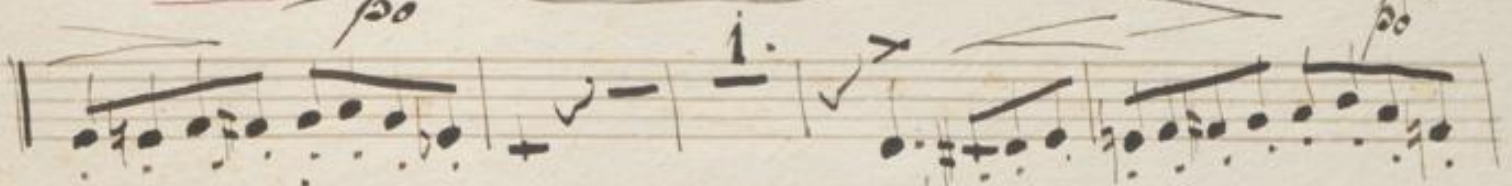

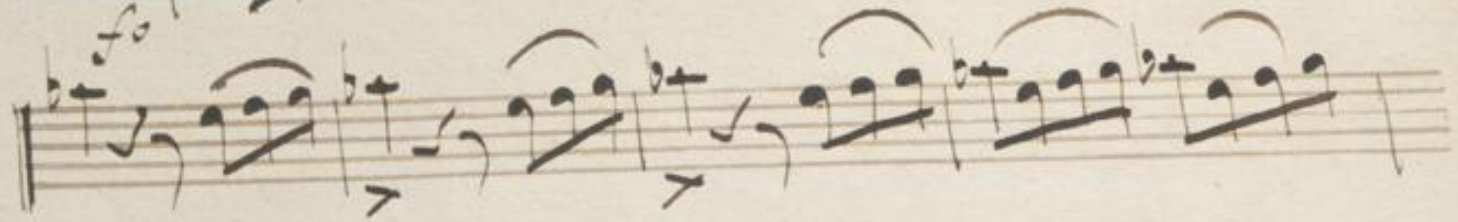

Piu moto.

