

# **Badische Landesbibliothek Karlsruhe**

**Digitale Sammlung der Badischen Landesbibliothek Karlsruhe**

## **Fidelio. Excerpts - Don Mus.Ms.S.B.9 Nr.17**

**Beethoven, Ludwig**

**[S.l.], 1830 (1830c)**

Ouverture

[urn:nbn:de:bsz:31-128353](https://nbn-resolving.org/urn:nbn:de:bsz:31-128353)

# A. Allegro

*Cello.*

1. 2. 3.

4. 5. 6.

*cresc. poco a poco!*

**B**

*pp* *f*

*dim:* *f*

*Handwritten signature*

This page of handwritten musical notation contains approximately 15 staves. The notation includes various note values, rests, and dynamic markings. Key features include:

- Staff 2:** A *cres:* marking.
- Staff 3:** A *f* marking.
- Staff 4:** A *f* marking.
- Staff 5:** A *f* marking.
- Staff 6:** A *f* marking.
- Staff 7:** A *f* marking.
- Staff 8:** A *f* marking.
- Staff 9:** A *f* marking.
- Staff 10:** A *f* marking.
- Staff 11:** A *f* marking.
- Staff 12:** A *f* marking.
- Staff 13:** A *f* marking.
- Staff 14:** A *f* marking.
- Staff 15:** A *f* marking.
- Staff 16:** A *f* marking.
- Staff 17:** A *f* marking.
- Staff 18:** A *f* marking.
- Staff 19:** A *f* marking.
- Staff 20:** A *f* marking.
- Staff 21:** A *f* marking.
- Staff 22:** A *f* marking.
- Staff 23:** A *f* marking.
- Staff 24:** A *f* marking.
- Staff 25:** A *f* marking.
- Staff 26:** A *f* marking.
- Staff 27:** A *f* marking.
- Staff 28:** A *f* marking.
- Staff 29:** A *f* marking.
- Staff 30:** A *f* marking.
- Staff 31:** A *f* marking.
- Staff 32:** A *f* marking.
- Staff 33:** A *f* marking.
- Staff 34:** A *f* marking.
- Staff 35:** A *f* marking.
- Staff 36:** A *f* marking.
- Staff 37:** A *f* marking.
- Staff 38:** A *f* marking.
- Staff 39:** A *f* marking.
- Staff 40:** A *f* marking.
- Staff 41:** A *f* marking.
- Staff 42:** A *f* marking.
- Staff 43:** A *f* marking.
- Staff 44:** A *f* marking.
- Staff 45:** A *f* marking.
- Staff 46:** A *f* marking.
- Staff 47:** A *f* marking.
- Staff 48:** A *f* marking.
- Staff 49:** A *f* marking.
- Staff 50:** A *f* marking.
- Staff 51:** A *f* marking.
- Staff 52:** A *f* marking.
- Staff 53:** A *f* marking.
- Staff 54:** A *f* marking.
- Staff 55:** A *f* marking.
- Staff 56:** A *f* marking.
- Staff 57:** A *f* marking.
- Staff 58:** A *f* marking.
- Staff 59:** A *f* marking.
- Staff 60:** A *f* marking.
- Staff 61:** A *f* marking.
- Staff 62:** A *f* marking.
- Staff 63:** A *f* marking.
- Staff 64:** A *f* marking.
- Staff 65:** A *f* marking.
- Staff 66:** A *f* marking.
- Staff 67:** A *f* marking.
- Staff 68:** A *f* marking.
- Staff 69:** A *f* marking.
- Staff 70:** A *f* marking.
- Staff 71:** A *f* marking.
- Staff 72:** A *f* marking.
- Staff 73:** A *f* marking.
- Staff 74:** A *f* marking.
- Staff 75:** A *f* marking.
- Staff 76:** A *f* marking.
- Staff 77:** A *f* marking.
- Staff 78:** A *f* marking.
- Staff 79:** A *f* marking.
- Staff 80:** A *f* marking.
- Staff 81:** A *f* marking.
- Staff 82:** A *f* marking.
- Staff 83:** A *f* marking.
- Staff 84:** A *f* marking.
- Staff 85:** A *f* marking.
- Staff 86:** A *f* marking.
- Staff 87:** A *f* marking.
- Staff 88:** A *f* marking.
- Staff 89:** A *f* marking.
- Staff 90:** A *f* marking.
- Staff 91:** A *f* marking.
- Staff 92:** A *f* marking.
- Staff 93:** A *f* marking.
- Staff 94:** A *f* marking.
- Staff 95:** A *f* marking.
- Staff 96:** A *f* marking.
- Staff 97:** A *f* marking.
- Staff 98:** A *f* marking.
- Staff 99:** A *f* marking.
- Staff 100:** A *f* marking.

E.

This page of handwritten musical notation contains 14 staves. The music is written in a system with a treble clef and a key signature of one sharp (F#). The notation includes various note values, rests, and dynamic markings. Key markings include *piu f* (more forte), *dim.* (diminuendo), *cres.* (crescendo), *ff* (fortissimo), and *sf* (sforzando). The score shows a complex texture with many beamed notes and rests, characteristic of a Baroque or Classical era manuscript. The paper is aged and shows some staining.

The score consists of approximately 12 staves of music. The first staff begins with a treble clef and a key signature of one flat (B-flat). It features a melodic line with a triplet of eighth notes marked "3.". The second staff continues the melodic line with eighth and sixteenth notes. The third and fourth staves show a melodic line with first endings marked "1.". The fifth staff is a bass line with a dynamic marking of "sempre ff" (sempre fortissimo). The sixth and seventh staves continue the bass line with various rhythmic patterns. The eighth and ninth staves show a melodic line with a dynamic marking of "ff". The tenth and eleventh staves show a bass line with a dynamic marking of "ff". The twelfth staff is a final bass line with a dynamic marking of "ff".

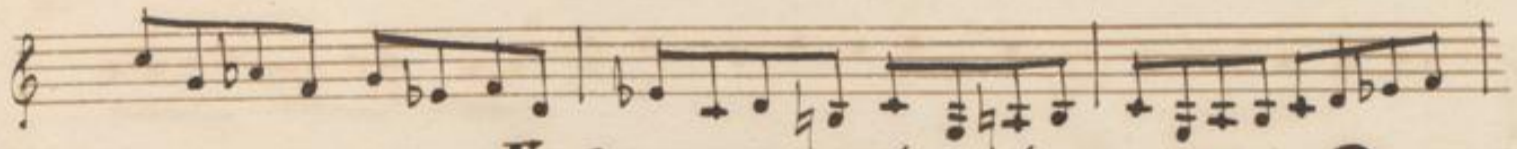

**K** *Un poco sostenuto.*

*Tempo 1<sup>o</sup>*

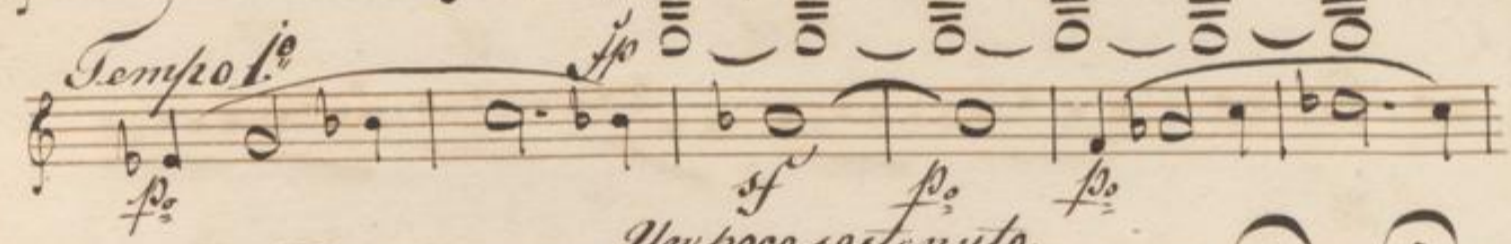

*Un poco sostenuto.*

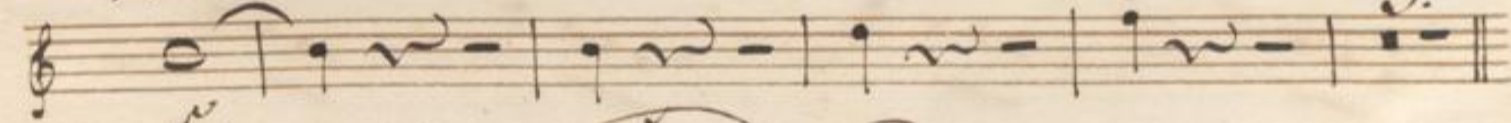
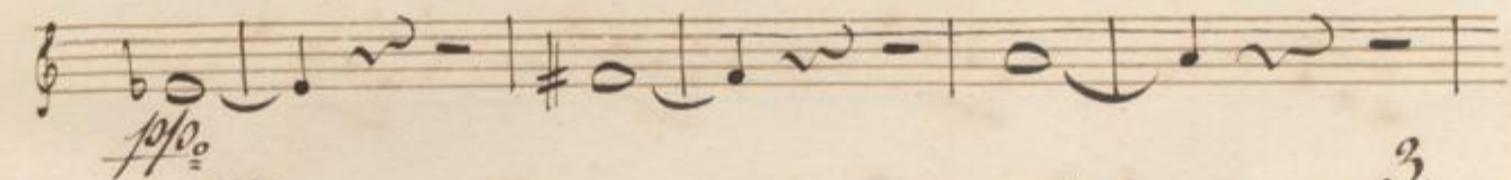

**L** *Adagio*

*Flauti dolce.*

2.

3.

*4. sf*

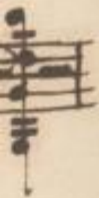
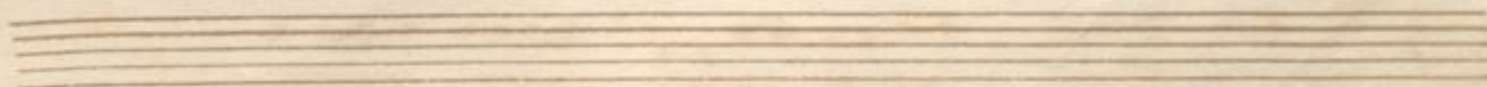
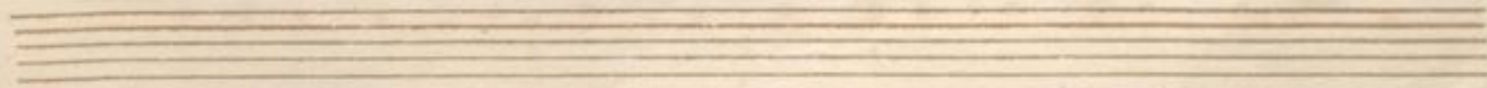
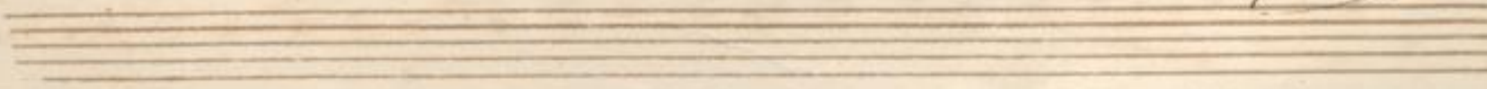

