

Badische Landesbibliothek Karlsruhe

Digitale Sammlung der Badischen Landesbibliothek Karlsruhe

{Nr. 24}

Ouverture

No. 24.

Violoncello et Basso.

von F. S. Gassner.

Ouvertura.

Andante con moto.

C. G. N. N^o 85.

V. S.

Violoncello et Basso.

The musical score is written for Violoncello and Basso. It begins with a *dim* (diminuendo) marking. The tempo is marked *Allegro moderato*. The score includes several dynamic markings: *p* (piano), *pp* (pianissimo), *sf* (sforzando), and *f* (forte). There are also articulation markings for *arco* (arco) and *pizca* (pizzicato). The score features various rhythmic patterns, including sixteenth and thirty-second notes, and rests. A double bar line is present in the middle of the piece, indicating a section change or a repeat sign.

Violoncello et Basso.

2

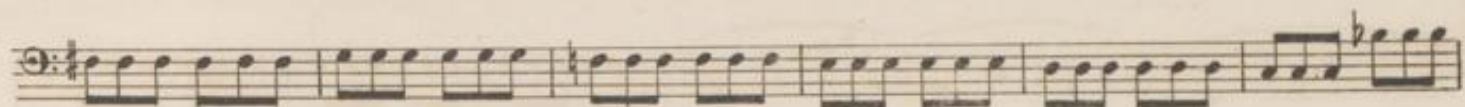

p

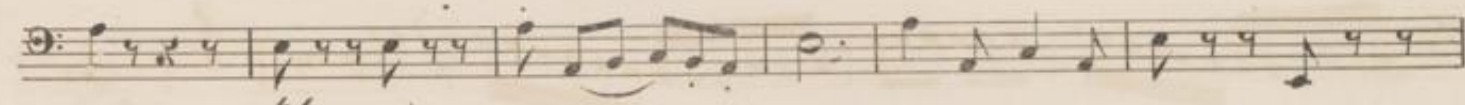

pp

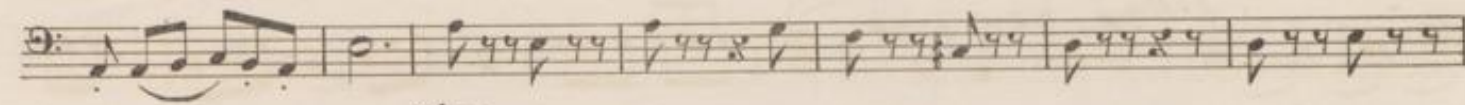

pizz

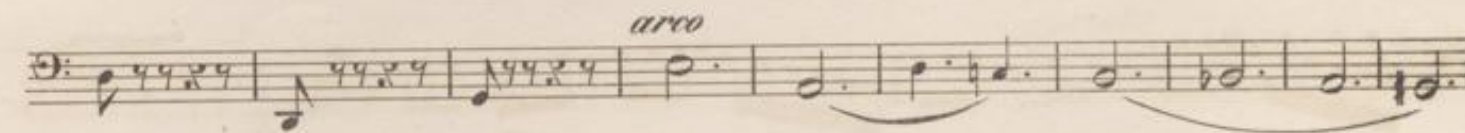
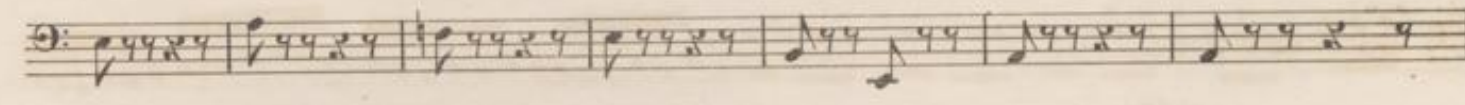
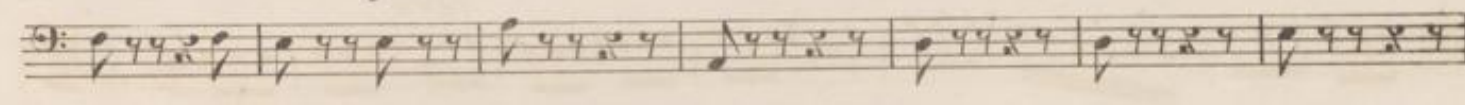

arco

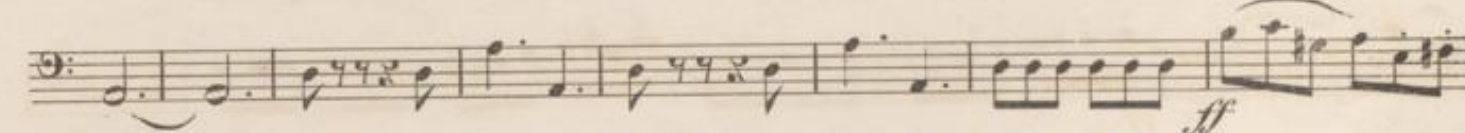

ff

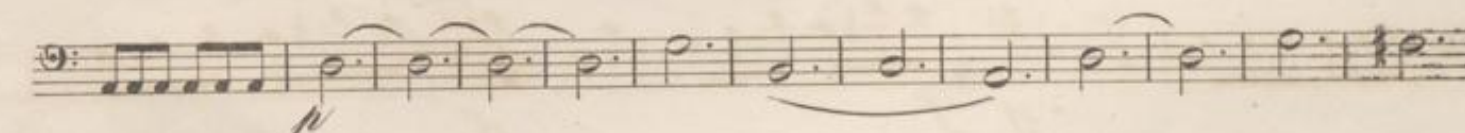

p

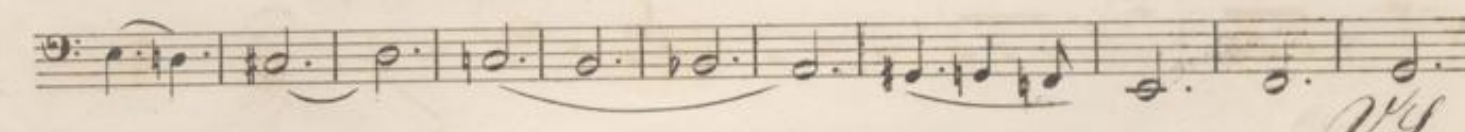

V. S.

4.

Violoncello et Basso.
