

# **Badische Landesbibliothek Karlsruhe**

**Digitale Sammlung der Badischen Landesbibliothek Karlsruhe**

**{Nr. 24}**

Violoncello & Bass

No. 24.

# Violoncello et Basso.

von F. S. Gassner.

## Ouvertura.

*Andante con moto.*

C. G. N. No. 85.

V.S.

# Violoncello et Basso.

# Violoncello et Basso.

2

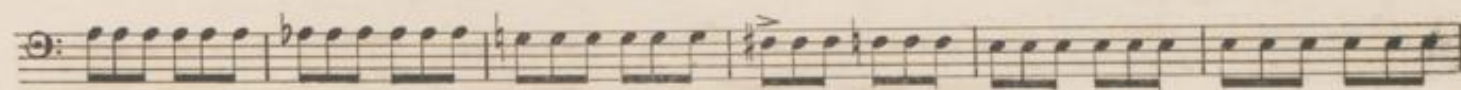
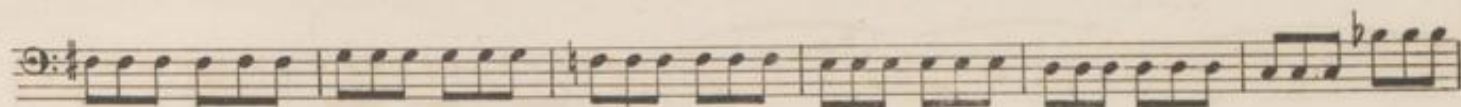

*p*

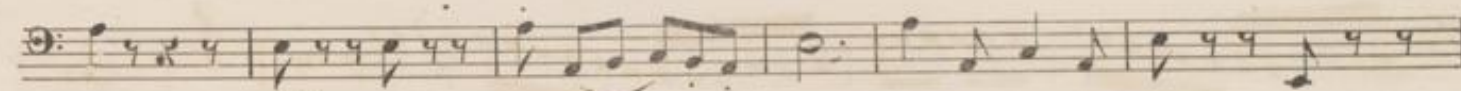

*pp*

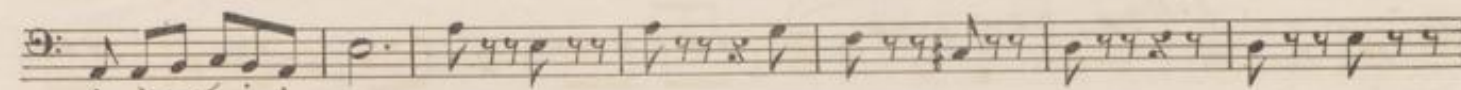

*pizz*

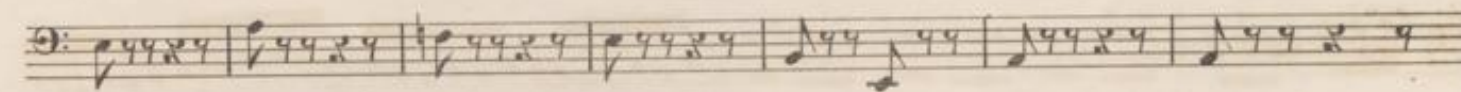
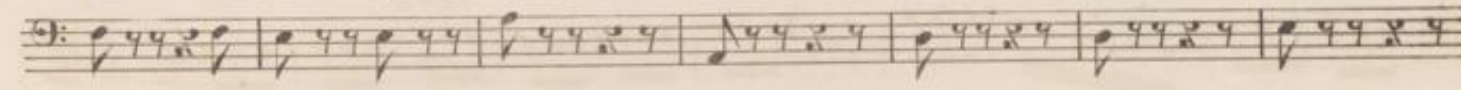

*arco*

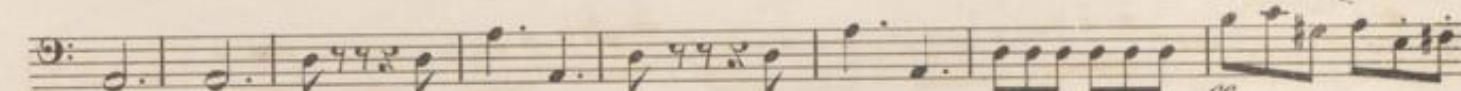
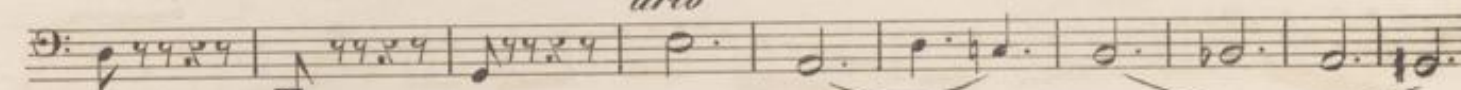

*ff*

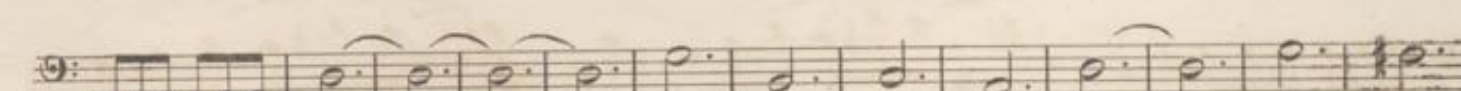
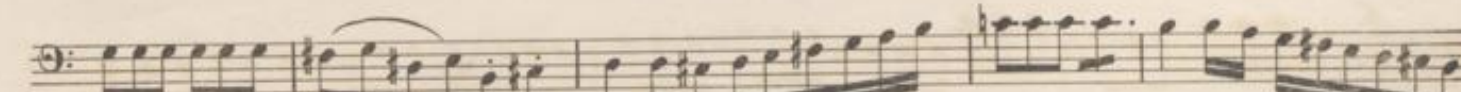

*p*

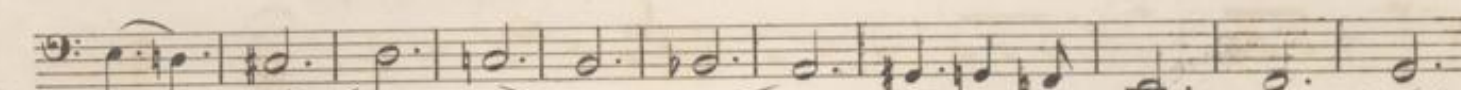

*V. S.*

4.

# Violoncello et Basso.

Violoncello et Basso.

Faint musical notation on a staff.

Faint musical notation on a staff.

Faint musical notation on a staff.

Faint musical notation on a staff.

Faint musical notation on a staff.

Faint musical notation on a staff.

Faint musical notation on a staff.

Faint musical notation on a staff.

Faint musical notation on a staff.

Faint musical notation on a staff.

Faint musical notation on a staff.

Faint musical notation on a staff.

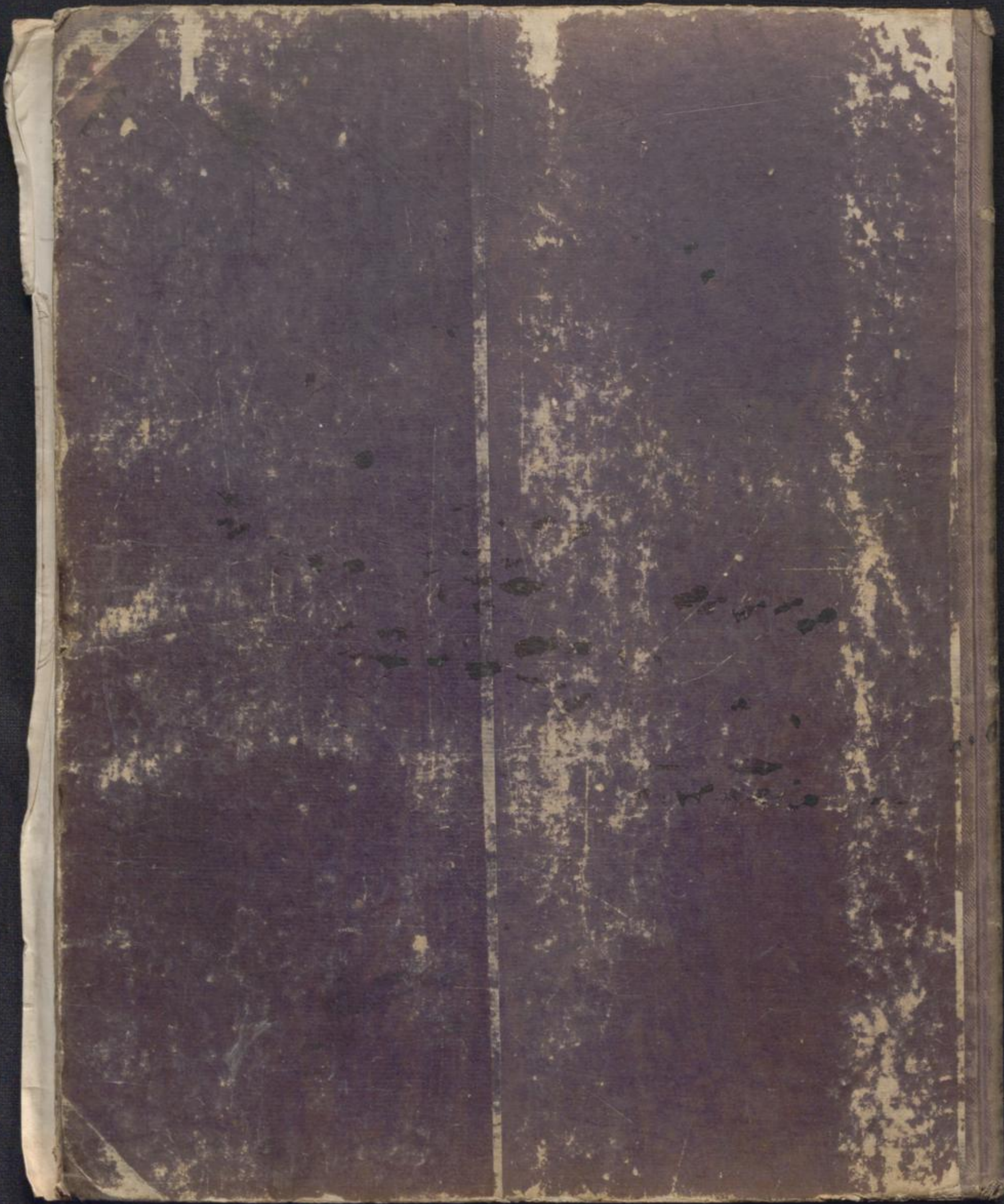

24. *Violoncello et Basso.*  
*Overture.*

*Andte con moto.*

*All<sup>o</sup> moderato.*

- 10/10* (twice)
- mf* (twice)
- 10/10* (once)
- pizz.* (pizzicato)

*Fine.*

