Badische Landesbibliothek Karlsruhe

Digitale Sammlung der Badischen Landesbibliothek Karlsruhe

{Oper - Der Flibustier - Johann Christian Lobe Nr.9}

Violoncello & Bass [2. Exemplar]

Visual Library

No: 2. 9 par Lobe. 63

Ouverture du Flibustier.

Violoncello et Basso.

Andantino.

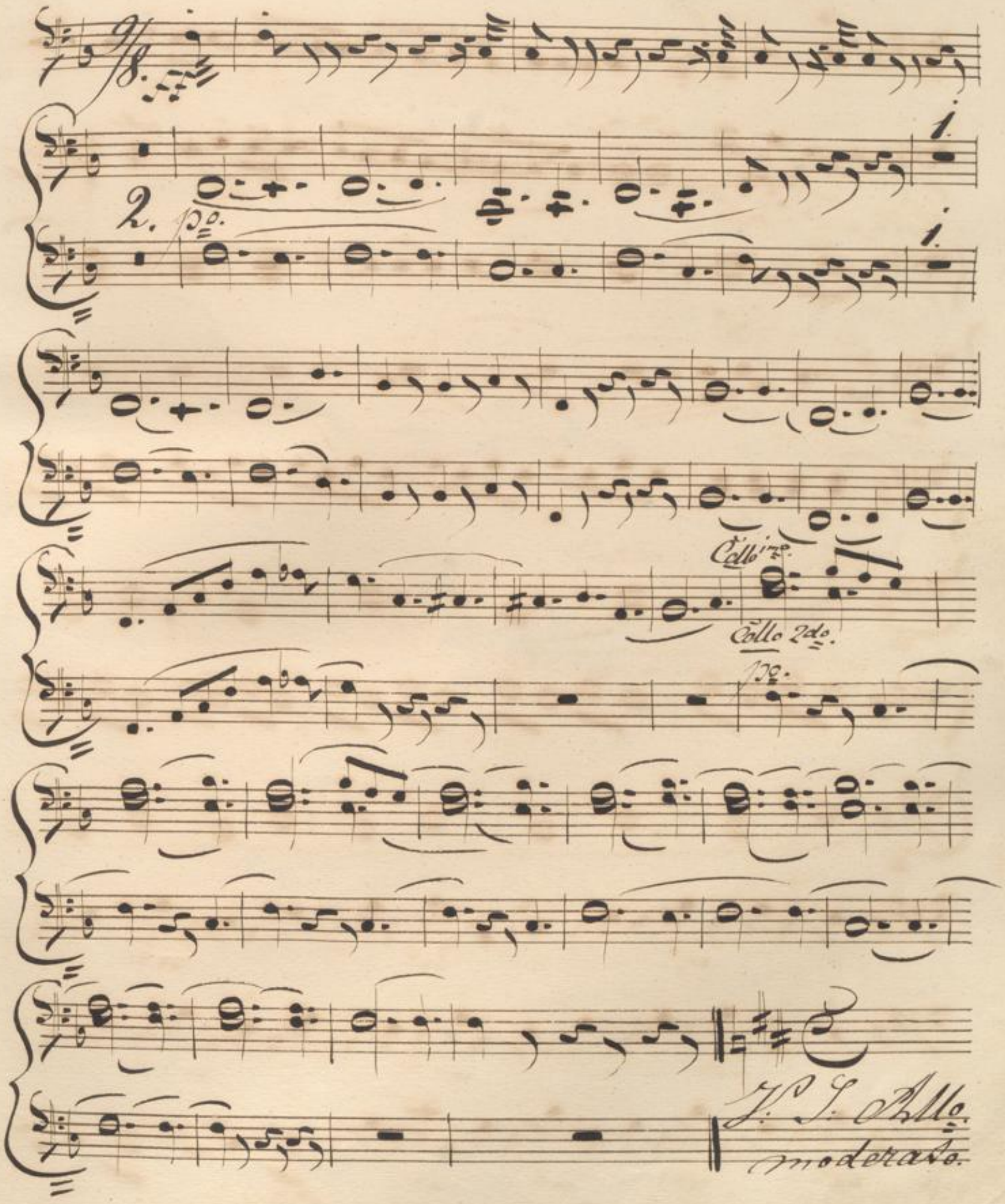

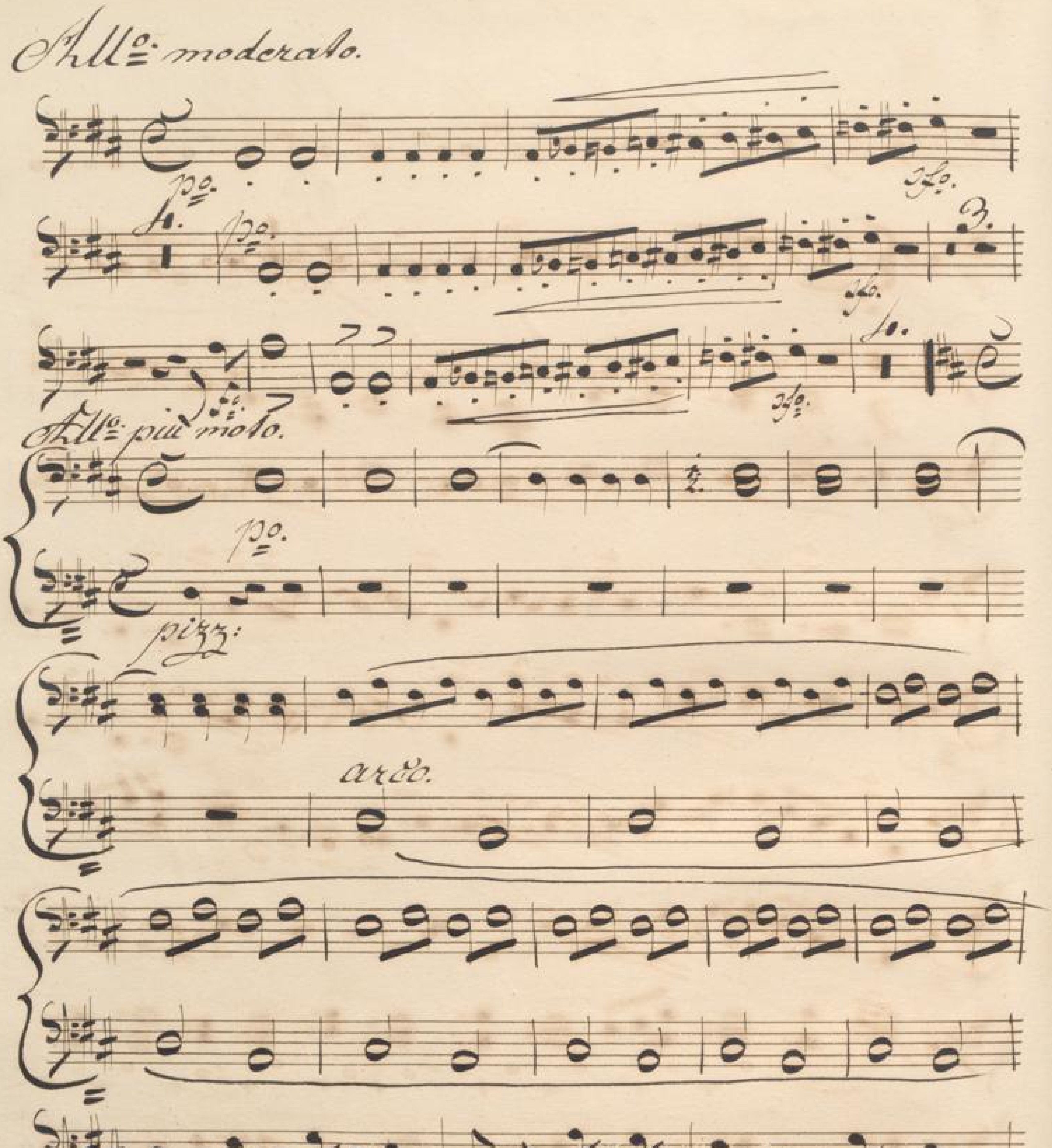
All°: moderato.
p°
sfo.
4.
p°
sfo.
3.
sfo.
10.
All°: più moto.
p°
pizz:
arco.
sfo.
ff.

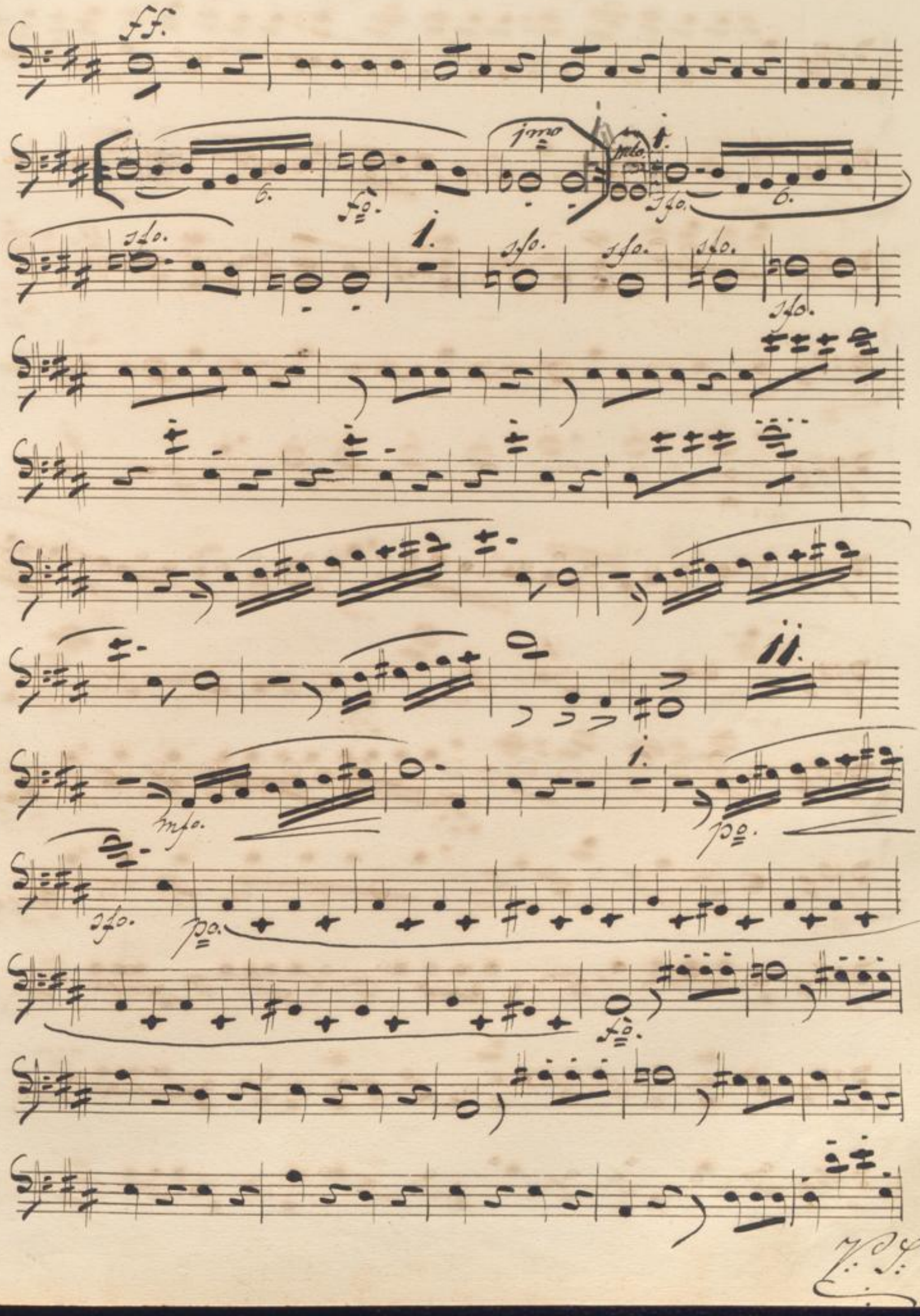
ff.
6.
fo.
1mo
mfo.
1.
sfo.
6.
sfo.
1.
sfo.
sfo.
sfo.
sfo.
11.
mfo.
1.
po.
sfo.
po.
fo.

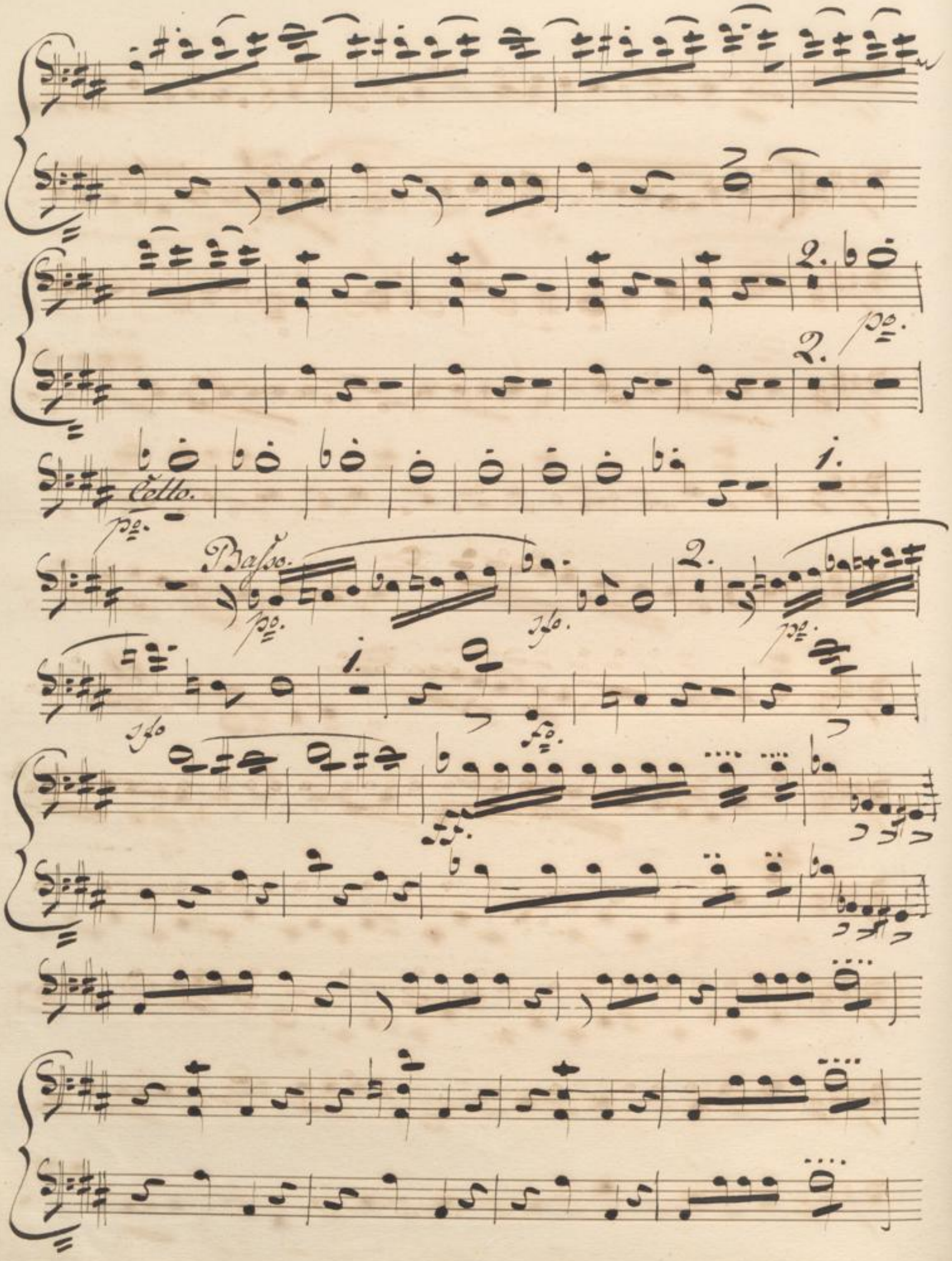
Cello.
Basso.

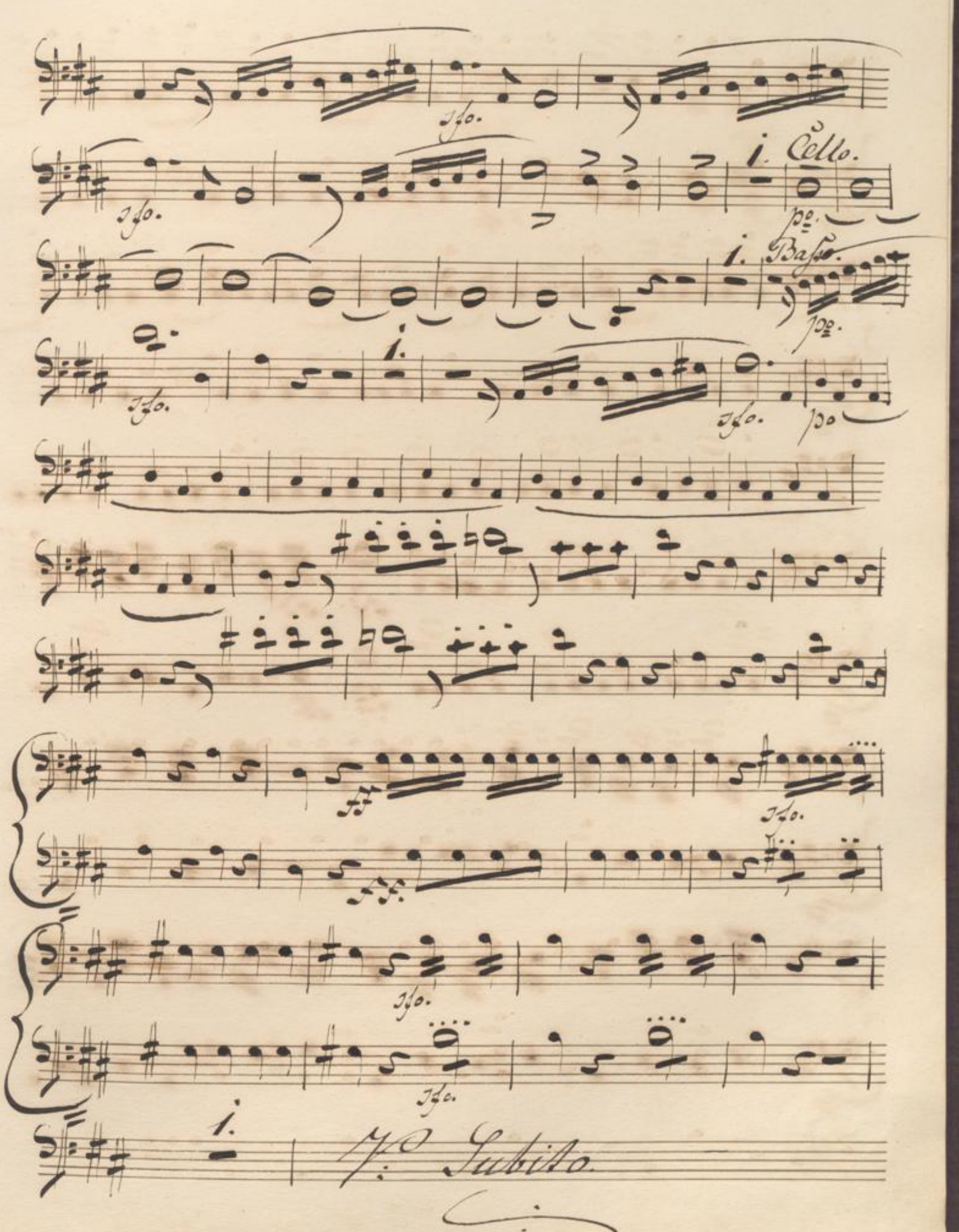
sfo.
sfo.
1. Cello.
po.
1. Basso.
po.
sfo.
1.
sfo.
po
ff
sfo.
ff.
sfo.
sfo.
1.
V.o Subito.

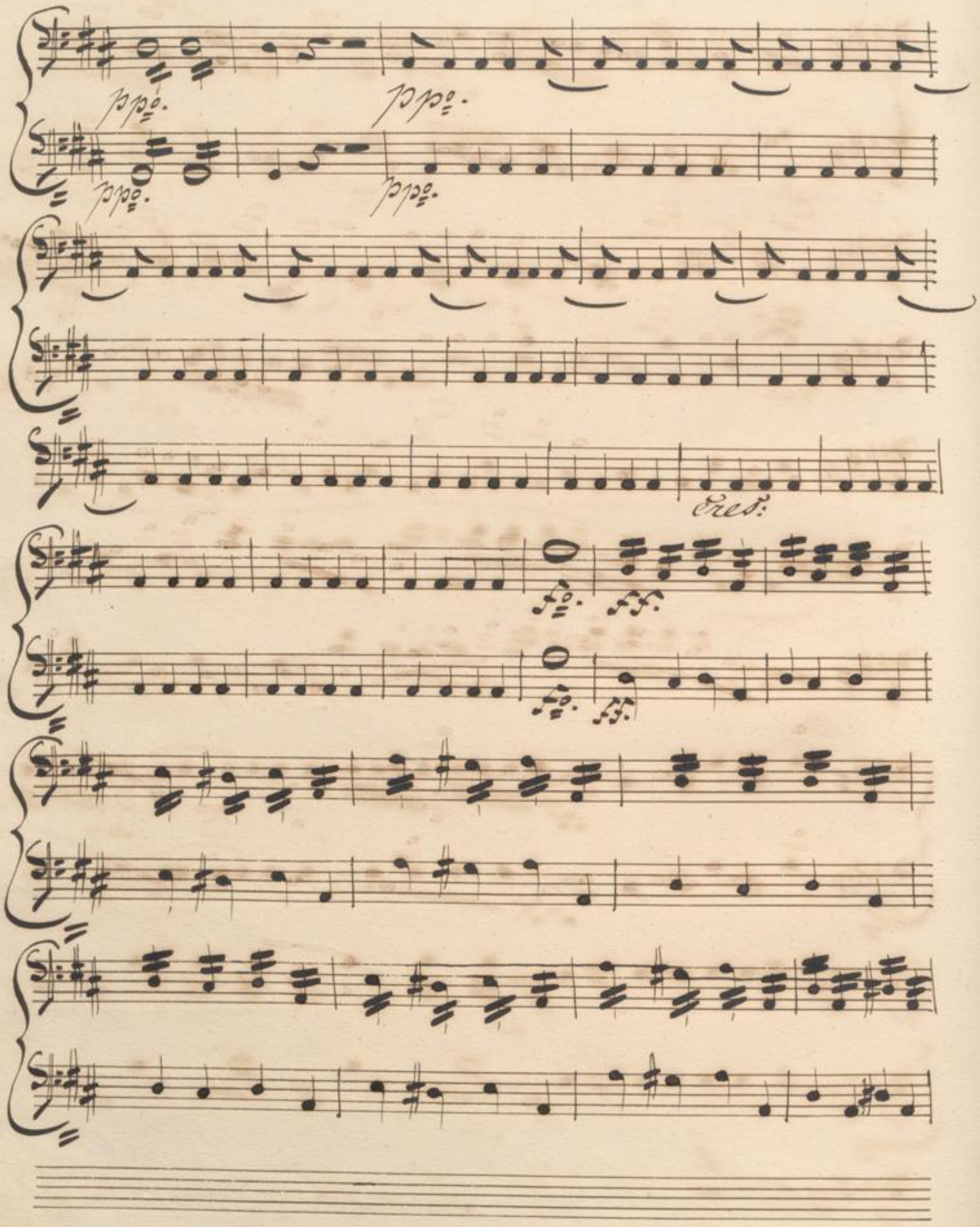
ppo.
ppo.
ppo.
ppo.
Cres:
fo.
ff.
fo.
ff.

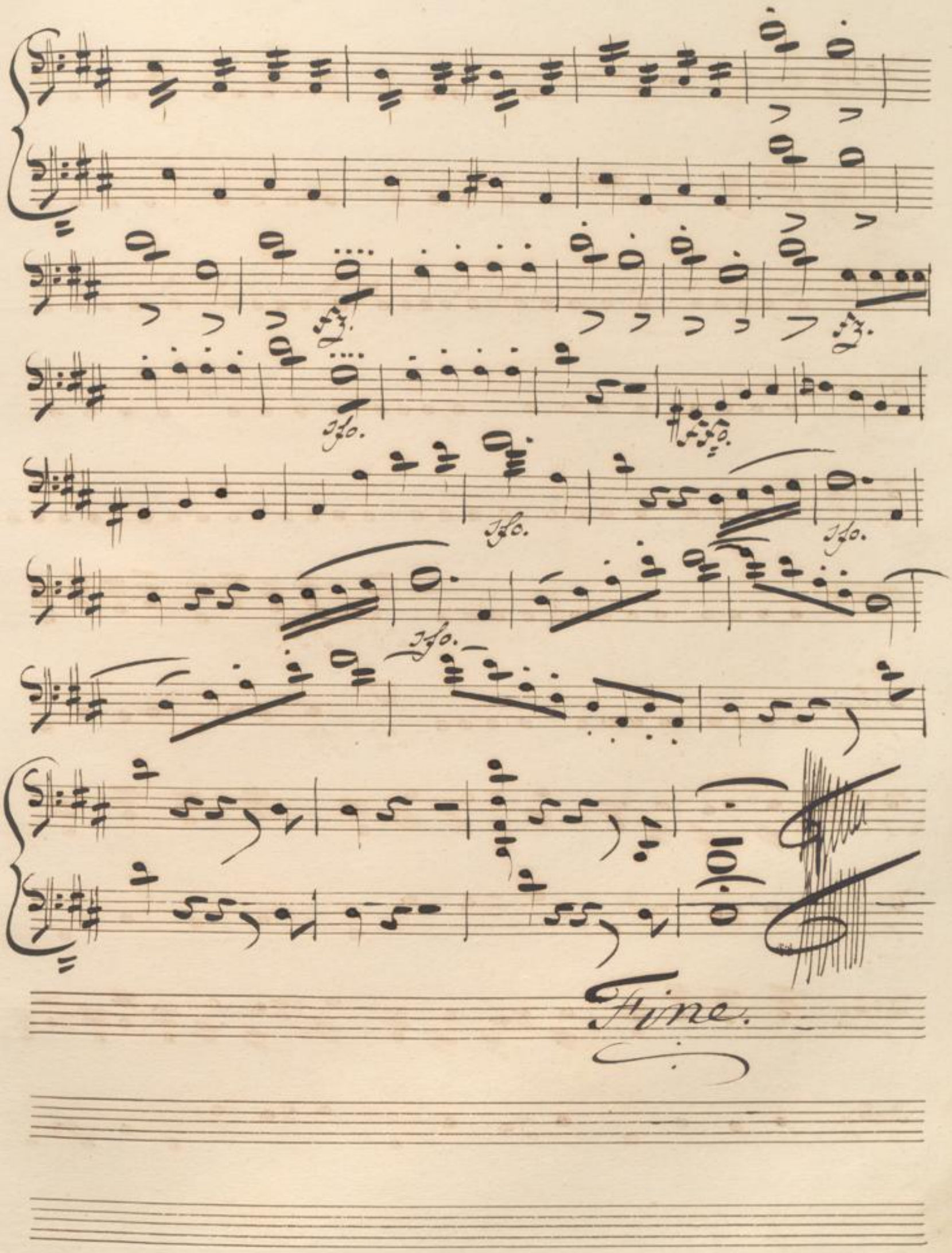
Fine.

BLB BADISCHE LANDESBIBLIOTHEK
Baden-Württemberg