

# **Badische Landesbibliothek Karlsruhe**

**Digitale Sammlung der Badischen Landesbibliothek Karlsruhe**

**{Oper - Le Serment - Daniel Francois Esprit Auber Nr. 1}**

Violine I [1. Exemplar]

Mus. Drwk.

5. B. 70

# S. Ouvertüren.

Nr. 1.	Le Serment	Aubert.
" 2.	Le Philtre	"
" 3.	Leslogy.	"
" 4.	Gustave	"
" 5.	Regine, ou les deux nuits.	Adam.
" 6.	Le fidèle Berger	"
" 7.	Le Brasseur de Preston.	"
" 8.	Die Fürstin von Granada.	Lobe.
" 9.	Die Hibustier	"
" 10.	Reise Lust.	"
" 11.	Le Pri aux Clercs	Herold.
" 12.	Emeline	"
" 13.	Wampyr.	Murschner.
" 14.	Der Tempel und die Jüdin.	"
" 15.	Concert Ouverture	Präsiges.
" 16.	Die Felsenmühle.	"
" 17.	Romeo u. Julie	Bellini.
" 18.	L'Artisan	Halévy.
" 19.	Czar u. Zimmermann.	Lortzing.
" 20.	Le Vampyr.	Sindpaintner.
" 21.	Der Liguorien Warnung.	Benedict.
" 22.	Zu Macbeth.	Pearsall.
" 23.	Concert - Ouverture	Kleinwachter.
" 24.	Die Waldnymph	Herndale Bonell.
" 25.	Melusine.	Mendelssohn Bartholdy.
" 26.	Die 2. Blinden von Toledo.	Mehul.
" 27.	Alonse.	Maurer.

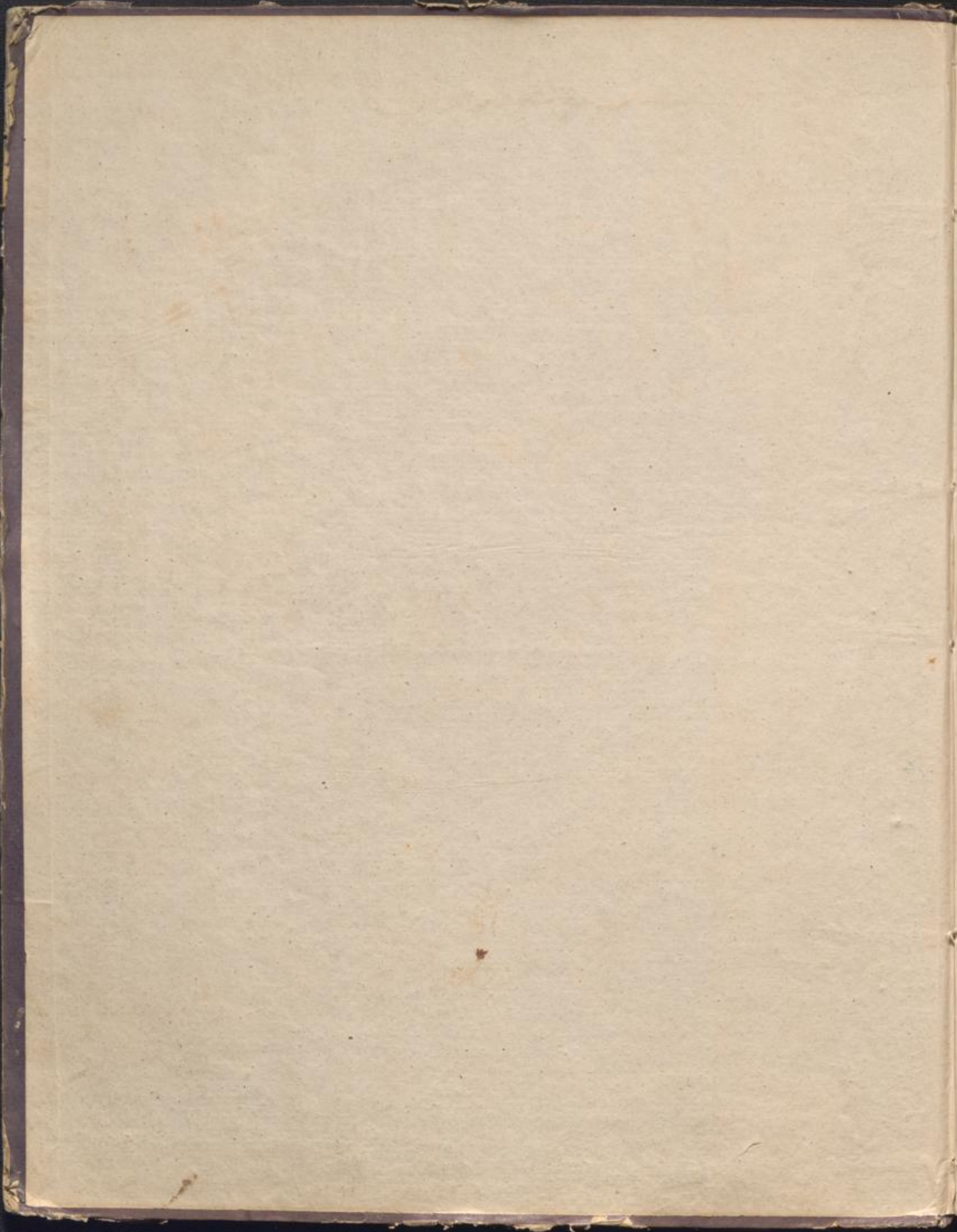

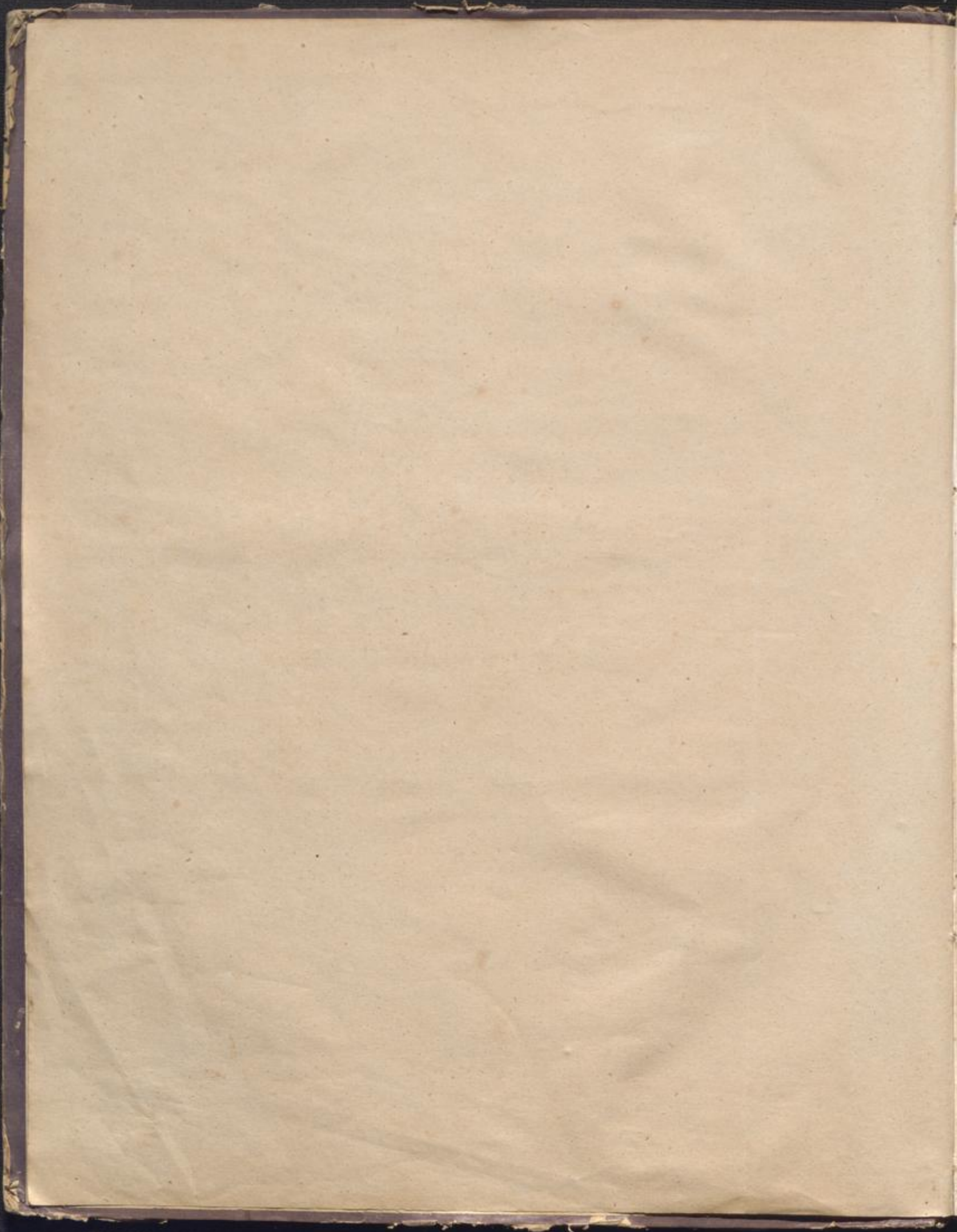

No. 1.

Le Serment

ou les faux monnoyeurs

Musique de

D. F. E. AUBER

Ouverture

à Grand Orchestre

IMPRIMERIE DE LA BIBLIOTHEQUE DE LA VILLE D'UNIVERSITE, chez M. SCHOTT

*Prof. de la Bibl. holl.*

*Bl. 66  
3-11/2*

5

*[Faint, illegible handwritten text, possibly bleed-through from the reverse side of the page]*

LE SERMENT.

1<sup>er</sup> VIOLON.

OUVERTURE. *Andantino*  $\frac{6}{8}$  -152.

Bas Fag. Cors, Tromb. *Dolce.* *pp*

Clar. Hb. Clar. Hb. *pp*

Clar. Hb. *pp* G. Caisse. *pp*

*All<sup>o</sup> Vivace.*  $\frac{2}{4}$  =104. *pp* Tamb. *pp* Stacc. *pp*

*1<sup>er</sup> Mouvt.* Clar. Hb. Flute. *pp*

*All<sup>o</sup> Mouvt de pas redoublé.*  $\frac{2}{4}$  -126. *pp*

Trompette, solo. *ff* Harm. *pp*

609. *pp*

1<sup>o</sup> VIOLON

1<sup>re</sup> VIOLON.

1. VIOLON.

Violin I part, measures 1-12. The music is in 4/4 time with a key signature of one flat. It features a complex rhythmic pattern of sixteenth and thirty-second notes, often beamed together. Dynamic markings include *ff* (fortissimo) and *tr* (trills).

Violin I part, measures 13-24. Continues the intricate rhythmic texture. Includes a *tr* marking and a triplet of eighth notes.

Violin I part, measures 25-36. Features a *pp* (pianissimo) marking and a triplet of eighth notes.

Violin I part, measures 37-48. Includes a *fi* (fioritura) marking and a *p* (piano) marking.

Violin I part, measures 49-60. Includes a *p* marking and a *tr* marking.

Violin I part, measures 61-72. Continues the rhythmic pattern.

Violin I part, measures 73-84. Includes a *tr* marking.

Violin I part, measures 85-96. Includes a *tr* marking.

Violin I part, measures 97-108. Includes a *tr* marking.

Trompette en Fa

Trompette.

1<sup>re</sup> VIOLON.

*[Faint, illegible handwritten text, likely bleed-through from the reverse side of the page.]*