

Badische Landesbibliothek Karlsruhe

Digitale Sammlung der Badischen Landesbibliothek Karlsruhe

Il Barbiere di Siviglia - Mus. Hs. 1435

Rossini, Gioachino

[S.l.], 1837 (1837c)

Rezitativ nach Nr. 2

[urn:nbn:de:bsz:31-132560](https://nbn-resolving.org/urn:nbn:de:bsz:31-132560)

Recitativo nach N^o 2.

Figare

1

Voce

fa fa - wals pfürst Libau! Spang Lappwarden! Vergnügen die Silla, in der
 ah ah die bella vida farivar poco divertirsi arrai, em 87

Violini

Viola

Bassi

ta - spa' all'zeit ein'ge' Dübblenn, uniu' Sp - uia, uniu' einfluss zu be - lossum, dem färrer! ofua'
 la sua reputazione qualche scabbone gran d'istia della mia riputazione. loro qua: Senta

168

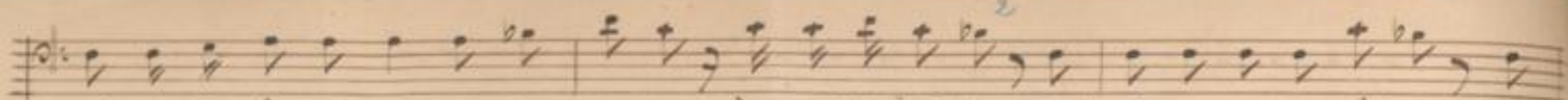

Sigaro' (Wiffau) wofut in villa' fain sulffat' Mäifan, und' fain' alta' Wiffau' kont
figaro non si accasa in Sympia una ragazza, a me la ve-covella ri.

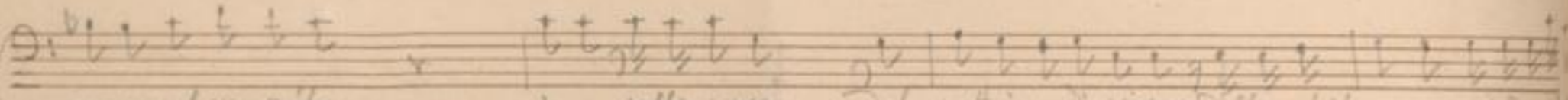
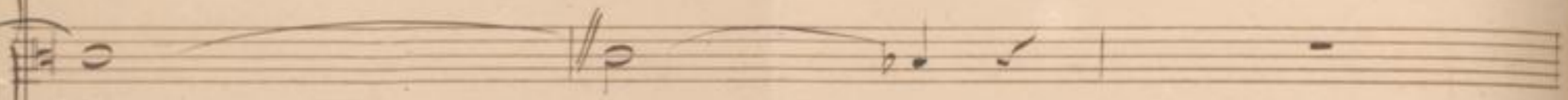
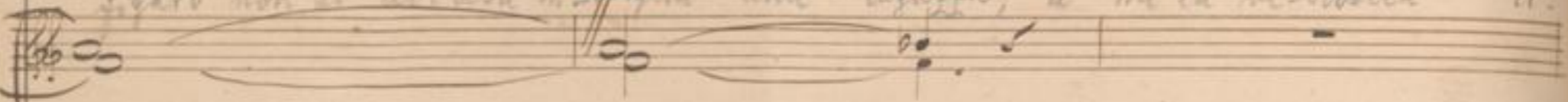

come pal marito: io colla scopa del pettine di giorno, alla chitarra col faveolo

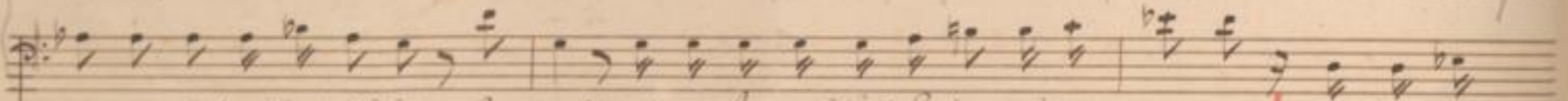

usquale' unta' di' fauba. Pa, ja! Mutterw' krumm' die' f'is'irant' bai' Tagn' | und' bai' Jar

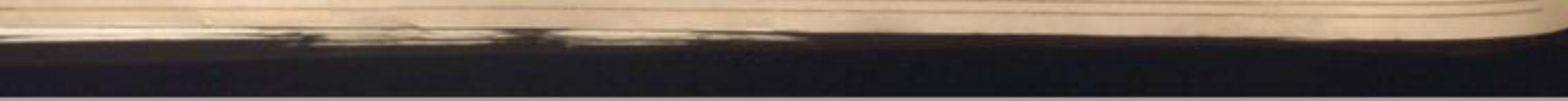
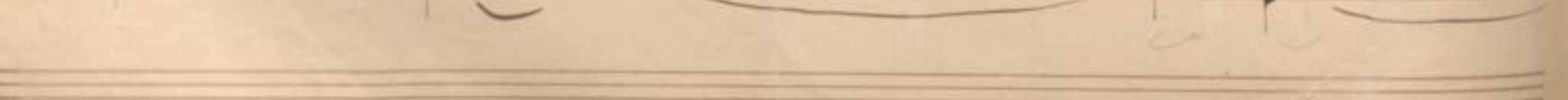
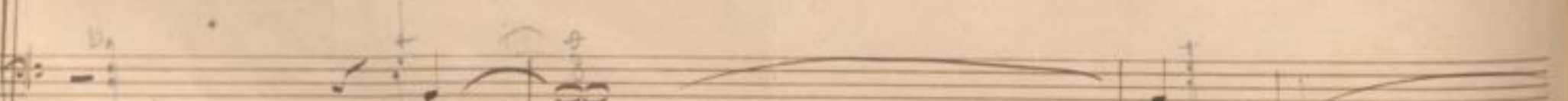
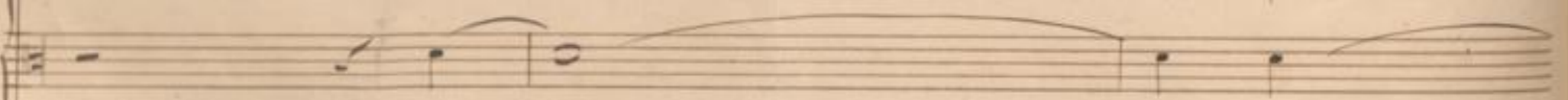

...al l'omb
21.

3
Musik mit falscher Qui-tarra-natürlich gang in Gen, wir selbst zur Lust, und Niemand zum Ar.

rote a tutti onestamente, nofo per di mia. fatto a far piacere. O che vita, che vita!

Arbau. E walif Labau, walif Labau, E walif Ja - werba! Fort Linn süchtig in Jan!

Libro! prudente; chi non son conosciuto, nè vo' farmi conoscere.

füßeln. für kaum Niemand' zu' spahen, und als du soll auf Niemand' für mich kommen, und zwar auch gutem

quanto ho le mie gran ragioni. intendo. Graf Figaro, la Figaro in li -

primaria. Spasasta, va r. stas, is lassa' fuif all'ant. Nain! Nain! Nain! Nain! Nain! Nain! Nain! Nain! Nain! Nain!

Lento *Lento* 6 B
 ta. ... Che serve? No, dico; resta qua, forseci insegni miei non
 sira! Du lömst mir ga va du' gaffillt zu uninnam Plaur', Loß brinn Trüfal, sag' mir Loß schlänner
 mf

Es C
 ginzem oppoi - tu no... la corpe to! *Tempo* *Tempo* buona *Tempo* come ti trevo. *Tempo* poter del *Tempo* gyl
 Süßsa, wie find' ich dich uar sira? Wo wasser ich labu, bist ruud indfett ga. wortu. Die Wrazzen dauuor! ja

C *fig.* *7* *Conte* *fig.* *Con.*

mondo ti veggo grasso e tozzo... la miseria signor fig! a berto! grazie! hai messo un
 kflingel. Dank! Du wost so voll kuffel! Si villt minn! Und Ho, fere, fere in der 13

Am *fig.* *7* *Con.*

vizio? Oh, gise come... Ed ella come in Siviglia? Co te lo spiego. Al Porto vidi un
 villa. fere! Nautilj fof' is im Porto' ninn. Linnu' voll kfo'frit, ninn jüungab

fior di bellezza una fanciulla, figlia d'un certo medico barbogio che qua da pochi dì s'è stati.

Mãt'sen, in Toſtara ein Doktor Bartolo, der ſich ſeit wenig Tagen ſich abbliebt hat. Und auch

lito; io di quietanza ghito, lasciai patria e parenti, e qua men veni, e qui la notte il

Einba zu dieſer leiſt ich ſei mach, Inwieweit, und ſow ſieſer nichter dem Namen die

C *a^{no} 9* *Fig.* *#* *t* *t* *t*

giorno perso girando a que balconi. A que balconi? un *Figaro*

Toro. *Uud* *uud* *bi* *Maß* *uud* *bi* *Tay* *staf* *us*, *massiera* *vor* *der* *Galant* *Uura*. *Hor* *if* *er*

alm *af*

meiro? ah co spetto! ziate ben fortunato; sui maruconi il cacio re cas-

Uura! *fau* *Toller*! *Alta* *Taufel*, *Tau* *fabt* *Ue* *gut* *artaggt*. *Tau* *Kucherbissan* *wird* *if* *uud*

10

Con. *Fig.*

cato. *Contra* *Fig.* *La* *dentro* *ie* *son* *barbier*, *paruchier*, *chi* *carzo*, *lotani*.

776 *weggeschmizt. Ah!* *sp?* *Da* *drinnen* *bin* *ich* *Bar* *biere*, *Schifer*, *Spiruogel*, *Lotanikel*,

Con. *Fig.*

zial, *veterinario*, *il* *faccendier* *di* *casa*. *O* *chi* *sorte!* *Non* *barza*. *La* *ra*.

Spierarzt, *Perukunnenfer*, *Das* *Sat* *totum* *de* *sauf*. *Alles* *gutes* *zufall!* *Wist* *alles!* *Die* *rau*.

Botani
 ität,
 La re
 g! Die

gatta figlia non è del medico, è soltanto la sua pupilla! *Fig.*
 uora! ist gar das Doktor? Doctor nicht, nein sie ist nur seine Pupille! O unglückselig Wort das Trostwort! *Fig.*

Dim. *Fig.* *Con.* *Fig.*
 fione! Piccio ... *Fig.* *Con.* *Fig.* *Con.* *Fig.*
 salb, Toy Kill. Was gibts? Da lang das Sauser?! *Strich liess*

Rosine

Grf 12

Voice

Hos ist er nicht getöret, wallüst - I mein Laben, mein Klauen, meine

Violini *p* arco

Viola

Bass

Rosine

Stölin - Is' is' fuf' und' luf, uf' und' luf. Is' muß' eröffen - mößt' ihu' gow' Luf' uf'

p arco

Voice

Violini

Viola

Cello 1^{mo}

Cello 2^{do} & Bass

Voice

Violini

Viola

Cello 1^{mo}

Cello 2^{do} & Bass

Barolo

13

Ros:

Voce *Erlebe - Wie stofft mein Mundel - raht schon Mutter, was ist das für ein Erlebe! Die!*

Violini

Viola

Cello 1^{mo}

Cello 2^{do} / Bass

niß) mein Herr Herrmann, bist mir der Zeit zu dem Ende von dem schick braven Mädchen. Ja' brava, von dem!

Rec:

14

ffucht barwaufften Mädisen. Dwas, o was, Der Tagt ist mir zufallen, o schafft ihu schall mir

120

Rec:

Rec:

Gras

Rec:

Gras

winter. Gast ffou, gast ffou! H! H! Sal war wun! Nur für lig. Of un

hall' mir

Fig: *Grf* 15 *Fig:*

Vorgau. In Stiefschwärs ga-bergau. In bin is ewig! In ilich, wir gläubig. fort jähzt

Grf *Fig:* *Barlolo*

ilig! In bin is Stief Lahn. In Alta Stief is abau. Liu St!

Allegro

cresc:

16

Recit: Bard:

Wo ist, wo ist? Auf das Kind hat er fort gelassen - O süßes Kind - Ich kann nicht finden! *f* - Tanne.

182 Recit:

vina - ich bin nicht beim Teufel, Ich hab' mich zum Teufel! dem Saustor, vom Saustor, bei mir

Hand:
C-F-Tann

Ros: 17

Hand:

Frau, ich verstaß' ihon vom Sauster, mit fürzig. Das ihon, das ihon, walifag Toben. I Lieb

183

ni/maing

Ros:

Sauster - ich laß' ab vermauert. Sinn sag' ich! Walifag Toben - zum wurz weifelw!

Graf

18

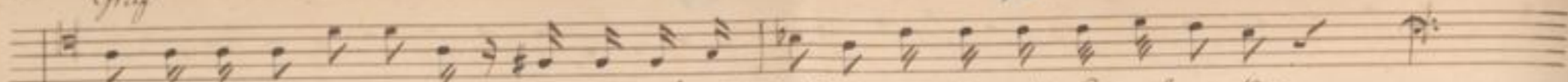

Arme! Salig und werth! Ihr unsel'gen Sünder maßt ihr mir und uch was hofft.

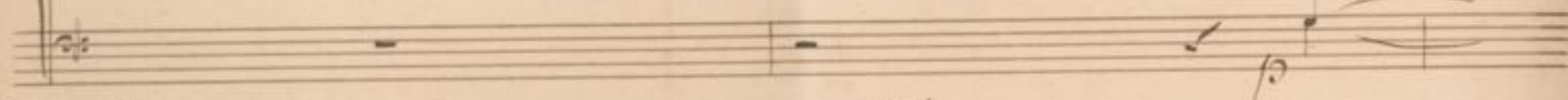
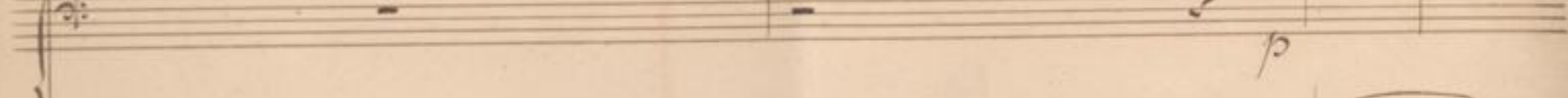
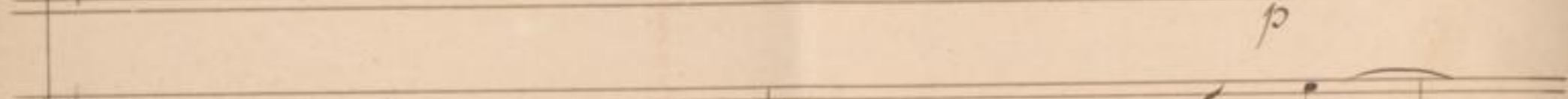
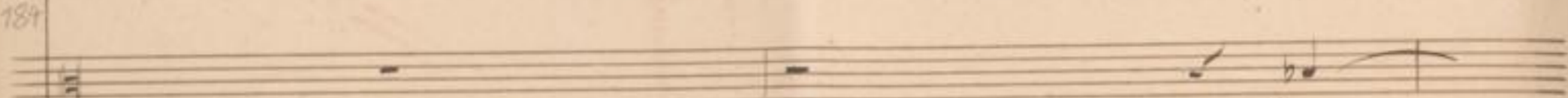
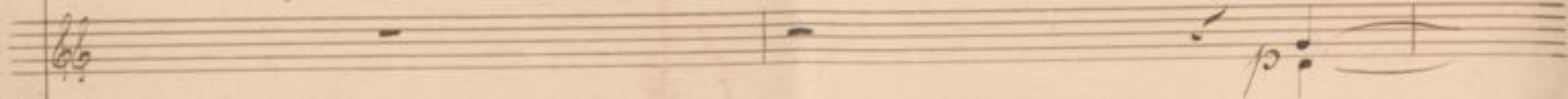

Figaro

Graf

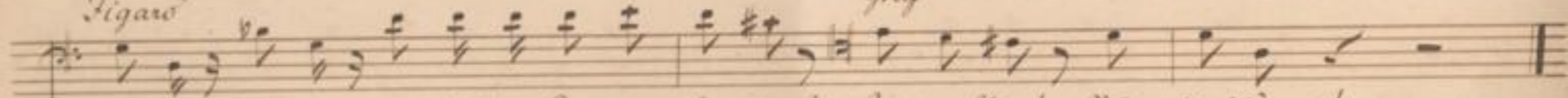

fürchtig, fürchtig! was set ih dem ge- schrieben! Das richtig! So lieb dem!

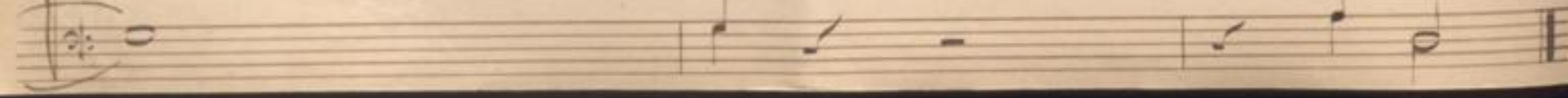
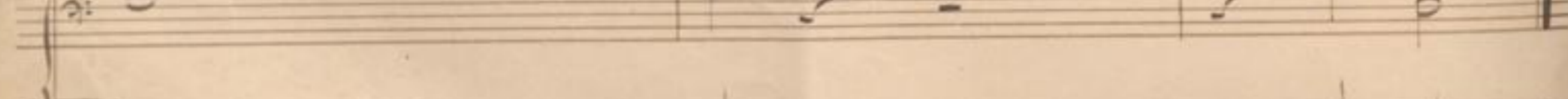
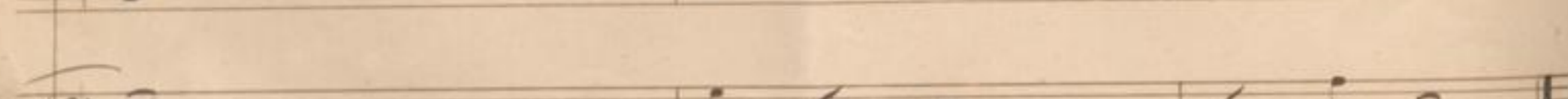
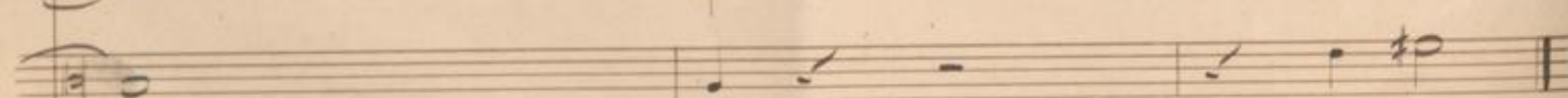
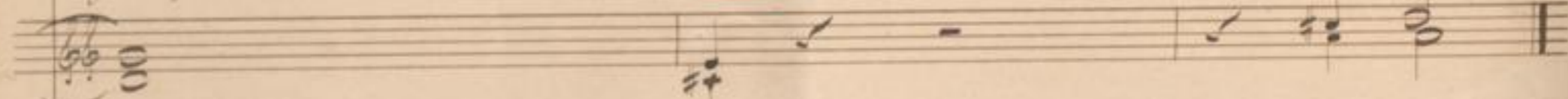

Figaro

Arme!

Salig und werth!

Ihr unsel'gen

Sünder

maßt ihr mir

und uoch

was hofft.

fürchtig, fürchtig!

was set ih dem

geschrieben!

Das richtig!

So lieb dem!

Voce

Violini

Viola

Celli

Basso

Figaro / liest

Ihre reizigen Liebesübungen haben meine
Nägel zerkratzt. Mein Abgemüht will auch,
gesehen, behalt' er sich selbst und haben wird, laßt
miß Thun irgend ein schlaues Mittel für ein
Namen, für ein Wand, für ein Orkistum erfassen.
Es laßt niemals aus dem Auge, es ist die uns
gottvermählte Eingebung eines Tyrannen
erschaffen. Seit' das gar nicht, daß die unglück-
liche Rosina immer bereit ist, ihren Thron
zu zerreißen.

Voce
Violini
Viola
Celli
Basse

185

Figaro

was ist ihr Abgemüht für ein Ort von Mauffen? für alter Tausendbraten, und

Voce
Violini
Viola
Celli
Basse

20. Graf *Fig:*

grüßig, voller Obergewalt, voller Tüchtigkeit! *Alla Saltar!* Nun? Da gast die Herrn!

186

mf

mf

mf

187

Barolo

Die Minute köm' ich wieder. Es wird Niemand ge-öffnet. *Herrn* Don *Basilio* muß zu be-suchen!

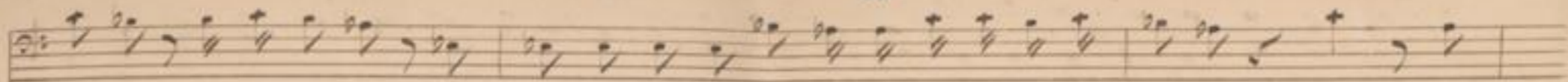

küme, stell er vor über. Dann ordn' is meiner Freiwill mit meiner süßen Täubel. Du, was

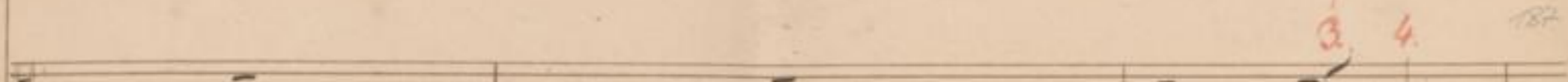
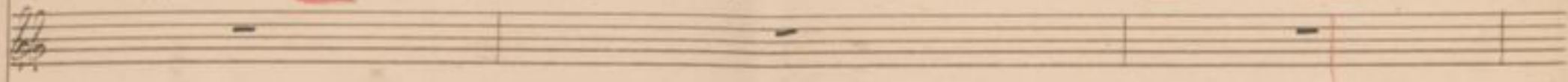

divisi

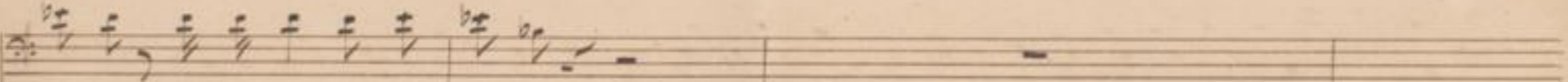
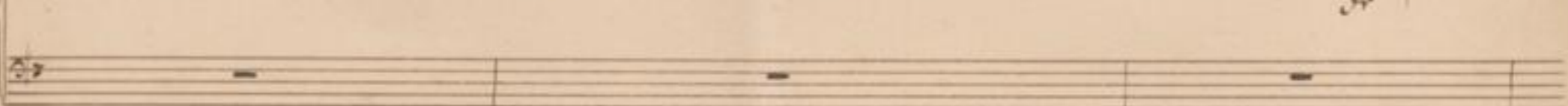
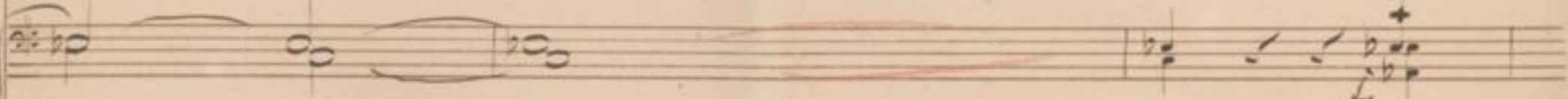

süße Wort is unter dein Täubel!

Allegro

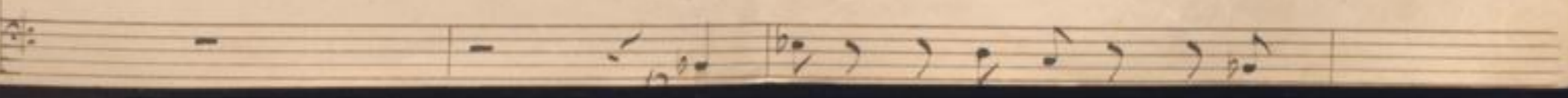
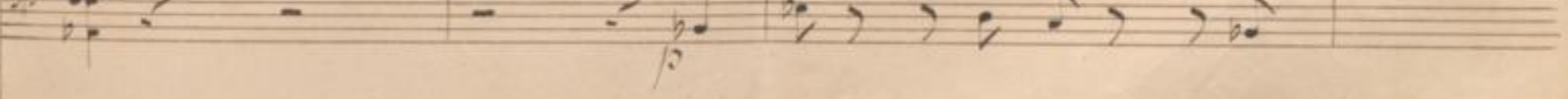
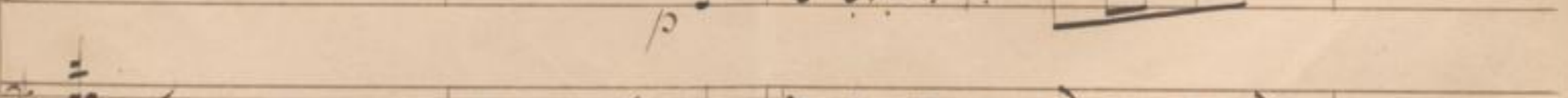
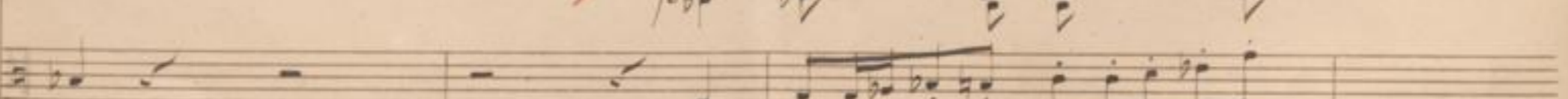
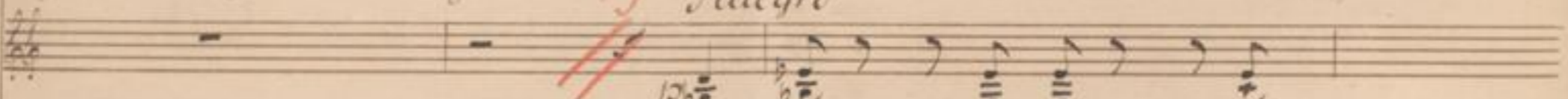

Graf

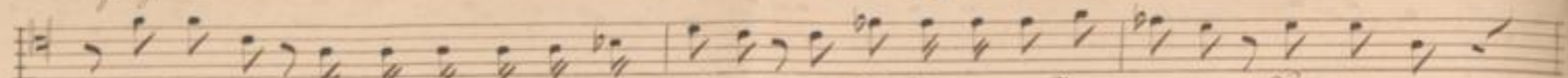

Mos' fütz! Taina fäiralt mit Ro- sine? Ja künstich geword'ner Altar! Dof sag' mir,

188

Recit.

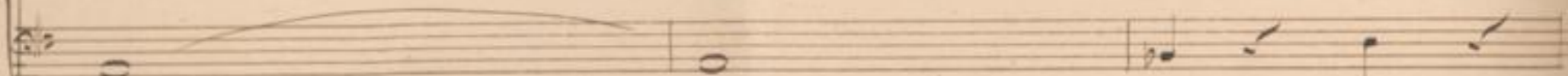
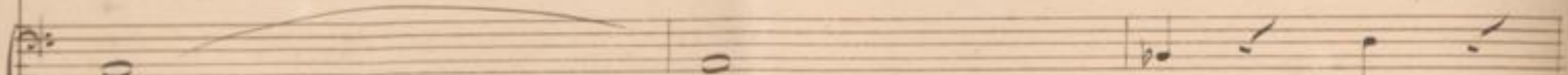
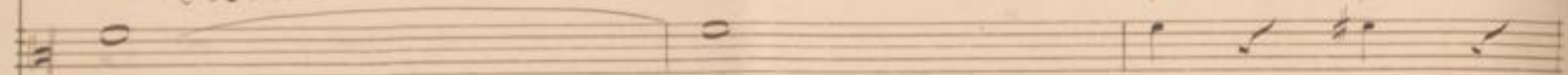
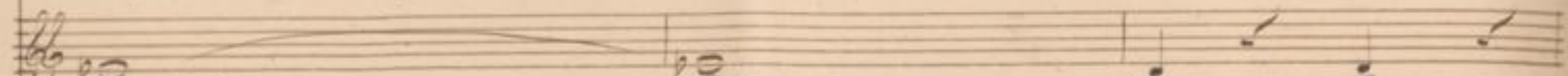
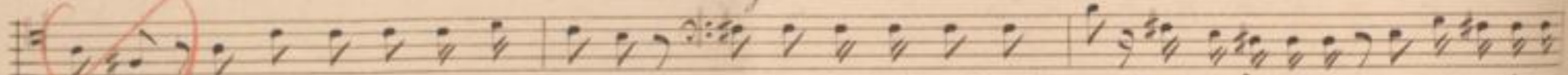
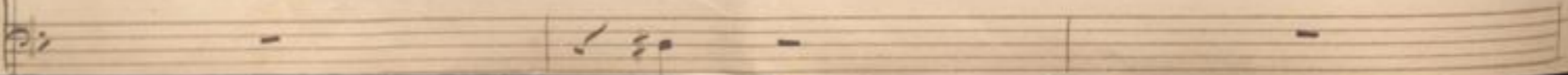
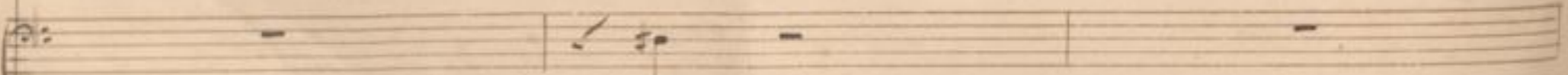
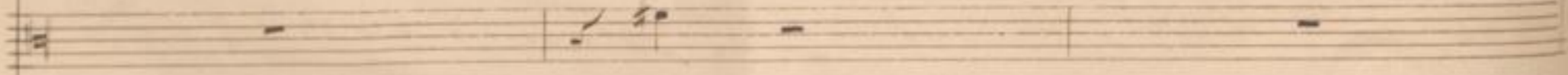
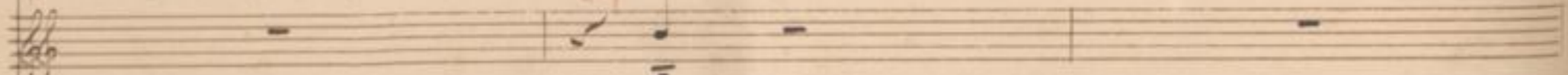

Fig:

Du sollst der ist dieser Basi- lio? Ein mißgünstiger Lieb- jeit! Ein Narkentücher, ein Gaußform,

mir,

ein ruffen, ruffen Minder, immer ofen einem Jaller. Da, und als Meister der

123

ein fampfen

Musica ist er das Mädelchen Lafere. Santa, Santa, gut ist, erllag zu

Graf

Sig: 24 Graf

wissan. Iosun' deutlich' fürer schon' Ko-pina' Krieff zu er-füllen. Ios' Namen' und' Wand' will is vor-

laugnan, is will zuvor uns ver-sichern, Laß sie mir miß lebt und' nicht Ios' Krieffsum' und' nicht Ios'

Sig:

Stille.

The adjacent page shows the continuation of the musical score, including a vocal line and piano accompaniment. The lyrics "Stille." are visible at the top of the page.

und will ich vor

Stil! Das Grafen Ellma viva.

Könntest du nicht? Ich? mein mein) hat nicht für selber. Willst,

Fig: 25

und nicht du

Stille! wenn ich nicht iron, lässt das Säulchen doch hinter der Balou-sie. Aufhuf ich, in einer Canzo.

Graf

Fig:

netta), so gut als geschehen will, sagt Alles, erkläre dich, Dammor. - Bis solten - hier ist die Spi-

laxa). So - Schuld verläßt mich nicht. Abslan ist weg' ab!

Graf

Fig:

Graf

seque

Nº 2 1/2

Romanze

des

Grafen.

(Nach

- avor qua

accasa in

scasa