

# **Badische Landesbibliothek Karlsruhe**

**Digitale Sammlung der Badischen Landesbibliothek Karlsruhe**

## **Collectanae - Cod. Ettenheim-Münster 392**

**[S.l.], [17. Jahrh.]**

Leere Seiten

[urn:nbn:de:bsz:31-134034](https://nbn-resolving.org/urn:nbn:de:bsz:31-134034)

in sapie conpung  
 et referent perh  
 Si quis lo  
 in hōis pūal, si  
 uelae.

l.  
 Balli potuit  
 d'gms?  
 Xpōs Bechō  
 ni Xōpōri a.  
 ang) quia tō  
 erato comūica  
 si non petat.  
 ch: Simpiteru  
 aris. ga hōis  
 quem dicit  
 ison) si pūmū

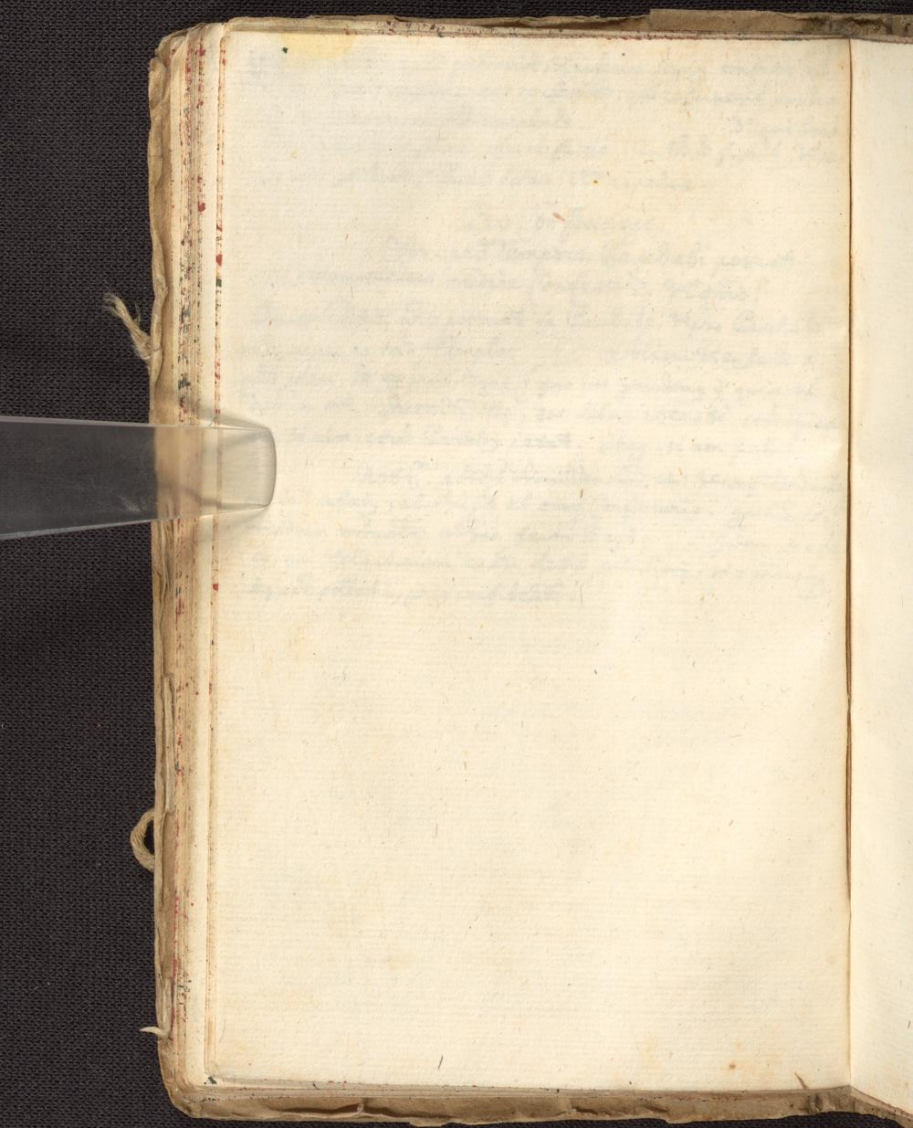

28



29



Handwritten marginal notes on the right edge of the page.



Handwritten marginal notes on the right edge of the page, lower section.



des glaucos  
is hnd, dnd  
re sine dnd  
and pnd  
Pnd, and pnd  
Nid dnd  
non lnd  
Cnd  
Tnd  
Snd  
om dnd

**Ve**

In primo  
hoc d, par  
de mnd.

1. q  
2. q  
gnd  
in ornd  
rind  
ad pnd  
2. q  
naam cur

1. q  
Cnd  
nd  
nd in pnd  
2. q  
Snd  
gnd  
ad dnd  
3. q