

Badische Landesbibliothek Karlsruhe

Digitale Sammlung der Badischen Landesbibliothek Karlsruhe

**De auctoritate summi pontificis et [...] consiliorum - Cod.
Ettenheim-Münster 441**

Bellarmino, Roberto Francesco Romolo

[S.l.], 1582-1583

[urn:nbn:de:bsz:31-138124](https://nbn-resolving.org/urn:nbn:de:bsz:31-138124)

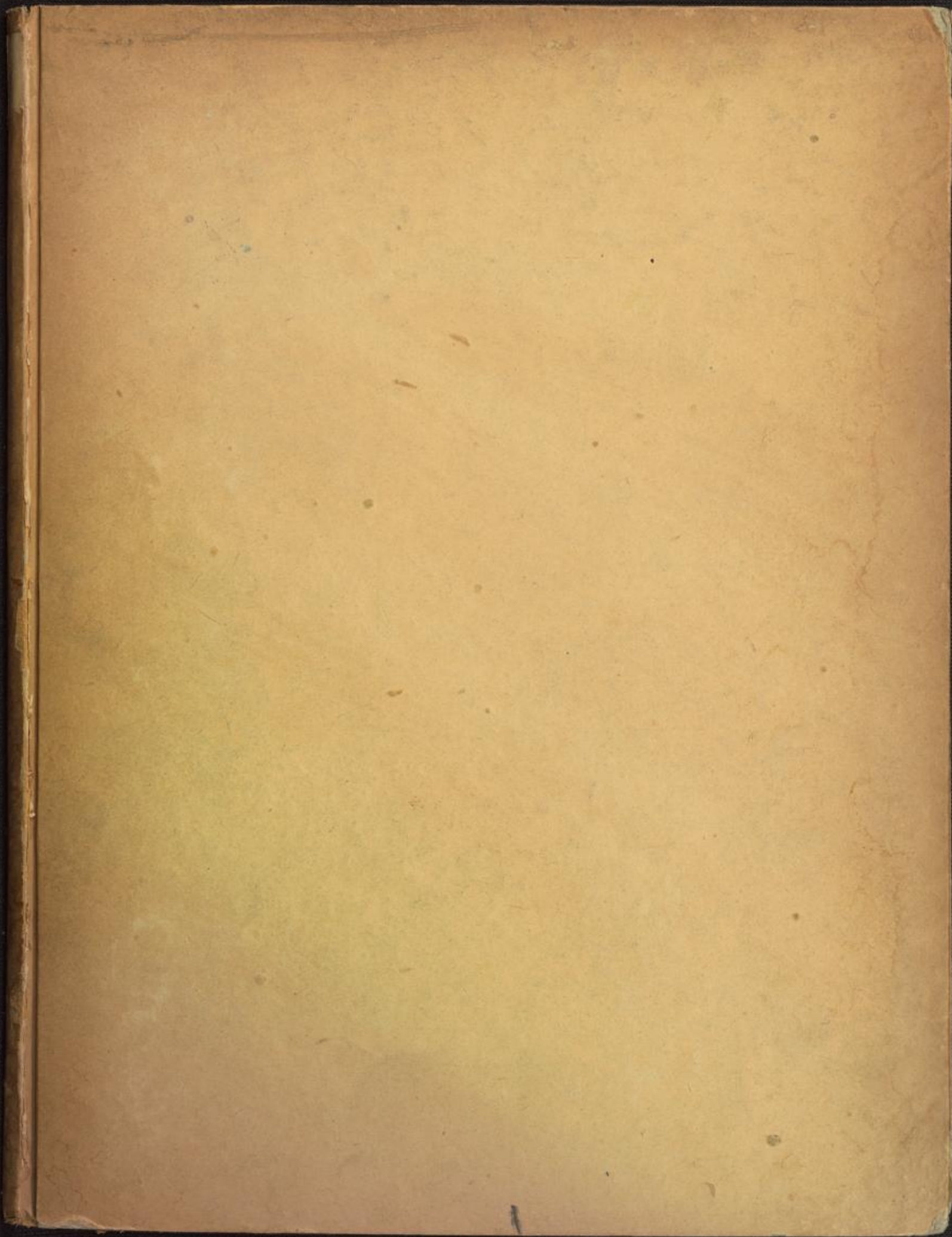

~~Versteckter Herkunft 25~~

EM 441

Handwritten text in a cursive script, likely a historical document or manuscript. The text is dense and covers most of the page. A small marginal note is visible on the left side, starting with 'd. h. m. d.'. The script is characteristic of the early modern period.

Handwritten Latin text, likely a historical document or letter, written in a cursive script. The text is dense and covers most of the page.

De Part ne ee Monasterium Eide

Responsum Regimen
Handwritten Latin text, likely a response or a continuation of the document above. It begins with 'Tunc per' and continues with several lines of text.

Ca. 150. 1. 2. 3. 4. 5. 6. 7. 8. 9. 10. 11. 12. 13. 14. 15. 16. 17. 18. 19. 20. 21. 22. 23. 24. 25. 26. 27. 28. 29. 30. 31. 32. 33. 34. 35. 36. 37. 38. 39. 40. 41. 42. 43. 44. 45. 46. 47. 48. 49. 50. 51. 52. 53. 54. 55. 56. 57. 58. 59. 60. 61. 62. 63. 64. 65. 66. 67. 68. 69. 70. 71. 72. 73. 74. 75. 76. 77. 78. 79. 80. 81. 82. 83. 84. 85. 86. 87. 88. 89. 90. 91. 92. 93. 94. 95. 96. 97. 98. 99. 100. 101. 102. 103. 104. 105. 106. 107. 108. 109. 110. 111. 112. 113. 114. 115. 116. 117. 118. 119. 120. 121. 122. 123. 124. 125. 126. 127. 128. 129. 130. 131. 132. 133. 134. 135. 136. 137. 138. 139. 140. 141. 142. 143. 144. 145. 146. 147. 148. 149. 150. 151. 152. 153. 154. 155. 156. 157. 158. 159. 160. 161. 162. 163. 164. 165. 166. 167. 168. 169. 170. 171. 172. 173. 174. 175. 176. 177. 178. 179. 180. 181. 182. 183. 184. 185. 186. 187. 188. 189. 190. 191. 192. 193. 194. 195. 196. 197. 198. 199. 200. 201. 202. 203. 204. 205. 206. 207. 208. 209. 210. 211. 212. 213. 214. 215. 216. 217. 218. 219. 220. 221. 222. 223. 224. 225. 226. 227. 228. 229. 230. 231. 232. 233. 234. 235. 236. 237. 238. 239. 240. 241. 242. 243. 244. 245. 246. 247. 248. 249. 250. 251. 252. 253. 254. 255. 256. 257. 258. 259. 260. 261. 262. 263. 264. 265. 266. 267. 268. 269. 270. 271. 272. 273. 274. 275. 276. 277. 278. 279. 280. 281. 282. 283. 284. 285. 286. 287. 288. 289. 290. 291. 292. 293. 294. 295. 296. 297. 298. 299. 300. 301. 302. 303. 304. 305. 306. 307. 308. 309. 310. 311. 312. 313. 314. 315. 316. 317. 318. 319. 320. 321. 322. 323. 324. 325. 326. 327. 328. 329. 330. 331. 332. 333. 334. 335. 336. 337. 338. 339. 340. 341. 342. 343. 344. 345. 346. 347. 348. 349. 350. 351. 352. 353. 354. 355. 356. 357. 358. 359. 360. 361. 362. 363. 364. 365. 366. 367. 368. 369. 370. 371. 372. 373. 374. 375. 376. 377. 378. 379. 380. 381. 382. 383. 384. 385. 386. 387. 388. 389. 390. 391. 392. 393. 394. 395. 396. 397. 398. 399. 400. 401. 402. 403. 404. 405. 406. 407. 408. 409. 410. 411. 412. 413. 414. 415. 416. 417. 418. 419. 420. 421. 422. 423. 424. 425. 426. 427. 428. 429. 430. 431. 432. 433. 434. 435. 436. 437. 438. 439. 440. 441. 442. 443. 444. 445. 446. 447. 448. 449. 450. 451. 452. 453. 454. 455. 456. 457. 458. 459. 460. 461. 462. 463. 464. 465. 466. 467. 468. 469. 470. 471. 472. 473. 474. 475. 476. 477. 478. 479. 480. 481. 482. 483. 484. 485. 486. 487. 488. 489. 490. 491. 492. 493. 494. 495. 496. 497. 498. 499. 500. 501. 502. 503. 504. 505. 506. 507. 508. 509. 510. 511. 512. 513. 514. 515. 516. 517. 518. 519. 520. 521. 522. 523. 524. 525. 526. 527. 528. 529. 530. 531. 532. 533. 534. 535. 536. 537. 538. 539. 540. 541. 542. 543. 544. 545. 546. 547. 548. 549. 550. 551. 552. 553. 554. 555. 556. 557. 558. 559. 560. 561. 562. 563. 564. 565. 566. 567. 568. 569. 570. 571. 572. 573. 574. 575. 576. 577. 578. 579. 580. 581. 582. 583. 584. 585. 586. 587. 588. 589. 590. 591. 592. 593. 594. 595. 596. 597. 598. 599. 600. 601. 602. 603. 604. 605. 606. 607. 608. 609. 610. 611. 612. 613. 614. 615. 616. 617. 618. 619. 620. 621. 622. 623. 624. 625. 626. 627. 628. 629. 630. 631. 632. 633. 634. 635. 636. 637. 638. 639. 640. 641. 642. 643. 644. 645. 646. 647. 648. 649. 650. 651. 652. 653. 654. 655. 656. 657. 658. 659. 660. 661. 662. 663. 664. 665. 666. 667. 668. 669. 670. 671. 672. 673. 674. 675. 676. 677. 678. 679. 680. 681. 682. 683. 684. 685. 686. 687. 688. 689. 690. 691. 692. 693. 694. 695. 696. 697. 698. 699. 700. 701. 702. 703. 704. 705. 706. 707. 708. 709. 710. 711. 712. 713. 714. 715. 716. 717. 718. 719. 720. 721. 722. 723. 724. 725. 726. 727. 728. 729. 730. 731. 732. 733. 734. 735. 736. 737. 738. 739. 740. 741. 742. 743. 744. 745. 746. 747. 748. 749. 750. 751. 752. 753. 754. 755. 756. 757. 758. 759. 760. 761. 762. 763. 764. 765. 766. 767. 768. 769. 770. 771. 772. 773. 774. 775. 776. 777. 778. 779. 780. 781. 782. 783. 784. 785. 786. 787. 788. 789. 790. 791. 792. 793. 794. 795. 796. 797. 798. 799. 800. 801. 802. 803. 804. 805. 806. 807. 808. 809. 810. 811. 812. 813. 814. 815. 816. 817. 818. 819. 820. 821. 822. 823. 824. 825. 826. 827. 828. 829. 830. 831. 832. 833. 834. 835. 836. 837. 838. 839. 840. 841. 842. 843. 844. 845. 846. 847. 848. 849. 850. 851. 852. 853. 854. 855. 856. 857. 858. 859. 860. 861. 862. 863. 864. 865. 866. 867. 868. 869. 870. 871. 872. 873. 874. 875. 876. 877. 878. 879. 880. 881. 882. 883. 884. 885. 886. 887. 888. 889. 890. 891. 892. 893. 894. 895. 896. 897. 898. 899. 900. 901. 902. 903. 904. 905. 906. 907. 908. 909. 910. 911. 912. 913. 914. 915. 916. 917. 918. 919. 920. 921. 922. 923. 924. 925. 926. 927. 928. 929. 930. 931. 932. 933. 934. 935. 936. 937. 938. 939. 940. 941. 942. 943. 944. 945. 946. 947. 948. 949. 950. 951. 952. 953. 954. 955. 956. 957. 958. 959. 960. 961. 962. 963. 964. 965. 966. 967. 968. 969. 970. 971. 972. 973. 974. 975. 976. 977. 978. 979. 980. 981. 982. 983. 984. 985. 986. 987. 988. 989. 990. 991. 992. 993. 994. 995. 996. 997. 998. 999. 1000.

Handwritten text in a cursive script, likely a historical document or manuscript. The text is dense and covers most of the page. It appears to be a list or a detailed account of events, possibly related to a military or administrative context. The script is highly stylized and difficult to read without specialized knowledge of the language and dialect. There are some larger, bolded words or initials throughout the text. The paper shows signs of age, with some staining and wear.

10. 2. 1700

In nomine domini Amen. Quia per litteras apostolicas sedis apostolicas in forma litterarum apostolicarum
 14. aug. 19. apud. ...
 21. ad. ...
 22. ad. ...
 23. ad. ...
 24. ad. ...
 25. ad. ...
 26. ad. ...
 27. ad. ...
 28. ad. ...
 29. ad. ...
 30. ad. ...
 31. ad. ...
 32. ad. ...
 33. ad. ...
 34. ad. ...
 35. ad. ...
 36. ad. ...
 37. ad. ...
 38. ad. ...
 39. ad. ...
 40. ad. ...
 41. ad. ...
 42. ad. ...
 43. ad. ...
 44. ad. ...
 45. ad. ...
 46. ad. ...
 47. ad. ...
 48. ad. ...
 49. ad. ...
 50. ad. ...
 51. ad. ...
 52. ad. ...
 53. ad. ...
 54. ad. ...
 55. ad. ...
 56. ad. ...
 57. ad. ...
 58. ad. ...
 59. ad. ...
 60. ad. ...
 61. ad. ...
 62. ad. ...
 63. ad. ...
 64. ad. ...
 65. ad. ...
 66. ad. ...
 67. ad. ...
 68. ad. ...
 69. ad. ...
 70. ad. ...
 71. ad. ...
 72. ad. ...
 73. ad. ...
 74. ad. ...
 75. ad. ...
 76. ad. ...
 77. ad. ...
 78. ad. ...
 79. ad. ...
 80. ad. ...
 81. ad. ...
 82. ad. ...
 83. ad. ...
 84. ad. ...
 85. ad. ...
 86. ad. ...
 87. ad. ...
 88. ad. ...
 89. ad. ...
 90. ad. ...
 91. ad. ...
 92. ad. ...
 93. ad. ...
 94. ad. ...
 95. ad. ...
 96. ad. ...
 97. ad. ...
 98. ad. ...
 99. ad. ...
 100. ad. ...

Handwritten text in a cursive script, likely a manuscript or letter. The text is dense and covers most of the page. It appears to be a historical document, possibly a legal or administrative record, given the use of terms like "Magister" and "Bach". The script is highly stylized and difficult to decipher without specialized knowledge of the language and dialect. The text is written in dark ink on aged, slightly yellowed paper. There are some faint markings and bleed-through from the reverse side of the page.

...fl... 20. + ... 22. ... 23. ... 24. ... 25. ... 26. ... 27. ... 28. ... 29. ... 30. ... 31. ... 32. ... 33. ... 34. ... 35. ... 36. ... 37. ... 38. ... 39. ... 40. ... 41. ... 42. ... 43. ... 44. ... 45. ... 46. ... 47. ... 48. ... 49. ... 50. ... 51. ... 52. ... 53. ... 54. ... 55. ... 56. ... 57. ... 58. ... 59. ... 60. ... 61. ... 62. ... 63. ... 64. ... 65. ... 66. ... 67. ... 68. ... 69. ... 70. ... 71. ... 72. ... 73. ... 74. ... 75. ... 76. ... 77. ... 78. ... 79. ... 80. ... 81. ... 82. ... 83. ... 84. ... 85. ... 86. ... 87. ... 88. ... 89. ... 90. ... 91. ... 92. ... 93. ... 94. ... 95. ... 96. ... 97. ... 98. ... 99. ... 100. ...

Handwritten text in a cursive script, likely a manuscript or a collection of letters. The text is dense and covers most of the page. There are some marginal notes on the left side, including the word "1640". The handwriting is somewhat difficult to decipher due to its cursive nature and the ink's fading. The text appears to be a collection of various entries, possibly related to a specific topic or a series of events.

Handwritten text in a cursive script, likely a manuscript or letter. The text is dense and covers most of the page. It appears to be a historical document, possibly a record or a list of items, given the repetitive nature of some words and the structured layout. The ink is dark, and the paper shows signs of age and wear.

Quæstio 3 An cum Petro fuerit hoc
Monasterium in Sicilia & qd fuerit ille primus

Handwritten Latin text in a cursive script, likely a historical or theological treatise. The text is densely packed and covers most of the page. It begins with the title 'Quæstio 3 An cum Petro fuerit hoc Monasterium in Sicilia & qd fuerit ille primus'. The script is highly legible but difficult to transcribe due to its cursive nature. There are several lines of text, some starting with 'Hic dicitur' and others with 'Sed dicitur'. The text appears to be a commentary or a historical account related to a monastery in Sicily and its connection to Peter. The handwriting is consistent throughout the page, with some variations in ink density and line spacing. The text ends with a final sentence that is partially cut off at the bottom of the page.

22...

Handwritten text on the right edge of the page, partially visible. It appears to be a continuation of the text from the main page or a separate note. The script is similar to the main text but is mostly illegible due to being cut off and the angle of the page.

Über die Eudora Lautsch-Buchung 1828 an die
Hofbibliothek abgegeben.

Handwritten text in a cursive script, likely a Latin manuscript. The text is dense and covers most of the page. It appears to be a letter or a formal document, possibly related to a legal or administrative matter. The handwriting is somewhat difficult to decipher due to its cursive nature and the age of the document.

8. und 9. Briefe des Johannes

Handwritten text in a cursive script, likely a Latin manuscript. This section contains the 8th and 9th letters of the Johannine epistles. The text is dense and covers most of the page. It appears to be a letter or a formal document, possibly related to a legal or administrative matter. The handwriting is somewhat difficult to decipher due to its cursive nature and the age of the document.

Handwritten text in a cursive script, likely a historical document or manuscript. The text is dense and covers most of the page.

Handwritten text in a cursive script, continuing from the top section. It includes a date "3 dardi" and various entries.

Handwritten text in a cursive script, likely a historical document or manuscript. The text is dense and covers most of the page. It appears to be a list or a series of entries, possibly related to a collection or inventory. The script is highly stylized and difficult to decipher without specialized knowledge of the language and dialect. The text is written in dark ink on aged, slightly yellowed paper. There are some faint markings and a small red mark near the top left corner of the page.

Handwritten text in a cursive script, likely a historical document or manuscript. The text is densely packed and covers most of the page. It appears to be a Latin or German text, possibly a letter or a record. The handwriting is somewhat faded and difficult to decipher in many places. The text is written in a single column, filling the page from top to bottom. There are some larger, possibly decorative or significant words interspersed throughout the text. The overall appearance is that of an old, well-used manuscript page.

24
 34
 30
 31
 32
 33
 34
 35
 36
 37
 38
 39
 40
 41
 42
 43
 44
 45
 46
 47
 48
 49
 50
 51
 52
 53
 54
 55
 56
 57
 58
 59
 60
 61
 62
 63
 64
 65
 66
 67
 68
 69
 70
 71
 72
 73
 74
 75
 76
 77
 78
 79
 80
 81
 82
 83
 84
 85
 86
 87
 88
 89
 90
 91
 92
 93
 94
 95
 96
 97
 98
 99
 100

Handwritten text in a cursive script, likely a historical document or manuscript. The text is dense and covers most of the page. It appears to be a list or a series of entries, possibly related to a collection or inventory. The script is highly stylized and difficult to decipher without specialized knowledge of the language and dialect. The text is written in dark ink on aged, slightly yellowed paper. There are some faint markings and a small mark on the left side of the page, possibly a page number or a reference mark.

f. 1. l. 1. v. 1. v. 2. v. 3. v. 4. v. 5. v. 6. v. 7. v. 8. v. 9. v. 10. v. 11. v. 12. v. 13. v. 14. v. 15. v. 16. v. 17. v. 18. v. 19. v. 20. v. 21. v. 22. v. 23. v. 24. v. 25. v. 26. v. 27. v. 28. v. 29. v. 30. v. 31. v. 32. v. 33. v. 34. v. 35. v. 36. v. 37. v. 38. v. 39. v. 40. v. 41. v. 42. v. 43. v. 44. v. 45. v. 46. v. 47. v. 48. v. 49. v. 50. v. 51. v. 52. v. 53. v. 54. v. 55. v. 56. v. 57. v. 58. v. 59. v. 60. v. 61. v. 62. v. 63. v. 64. v. 65. v. 66. v. 67. v. 68. v. 69. v. 70. v. 71. v. 72. v. 73. v. 74. v. 75. v. 76. v. 77. v. 78. v. 79. v. 80. v. 81. v. 82. v. 83. v. 84. v. 85. v. 86. v. 87. v. 88. v. 89. v. 90. v. 91. v. 92. v. 93. v. 94. v. 95. v. 96. v. 97. v. 98. v. 99. v. 100.

Handwritten text in a cursive script, likely a historical document or manuscript. The text is dense and covers most of the page. It appears to be a list or a series of entries, possibly related to a collection or a set of records. The handwriting is somewhat faded and difficult to read in many places. There are some larger words or phrases that stand out, such as "Venerabilis Pater" and "Reverendissimi". The text is written in a dark ink on aged, slightly stained paper.

24 Jan 1602

1791. 26. febr. 1791. ¹ ² ³ ⁴ ⁵ ⁶ ⁷ ⁸ ⁹ ¹⁰ ¹¹ ¹² ¹³ ¹⁴ ¹⁵ ¹⁶ ¹⁷ ¹⁸ ¹⁹ ²⁰ ²¹ ²² ²³ ²⁴ ²⁵ ²⁶ ²⁷ ²⁸ ²⁹ ³⁰ ³¹ ³² ³³ ³⁴ ³⁵ ³⁶ ³⁷ ³⁸ ³⁹ ⁴⁰ ⁴¹ ⁴² ⁴³ ⁴⁴ ⁴⁵ ⁴⁶ ⁴⁷ ⁴⁸ ⁴⁹ ⁵⁰ ⁵¹ ⁵² ⁵³ ⁵⁴ ⁵⁵ ⁵⁶ ⁵⁷ ⁵⁸ ⁵⁹ ⁶⁰ ⁶¹ ⁶² ⁶³ ⁶⁴ ⁶⁵ ⁶⁶ ⁶⁷ ⁶⁸ ⁶⁹ ⁷⁰ ⁷¹ ⁷² ⁷³ ⁷⁴ ⁷⁵ ⁷⁶ ⁷⁷ ⁷⁸ ⁷⁹ ⁸⁰ ⁸¹ ⁸² ⁸³ ⁸⁴ ⁸⁵ ⁸⁶ ⁸⁷ ⁸⁸ ⁸⁹ ⁹⁰ ⁹¹ ⁹² ⁹³ ⁹⁴ ⁹⁵ ⁹⁶ ⁹⁷ ⁹⁸ ⁹⁹ ¹⁰⁰ ¹⁰¹ ¹⁰² ¹⁰³ ¹⁰⁴ ¹⁰⁵ ¹⁰⁶ ¹⁰⁷ ¹⁰⁸ ¹⁰⁹ ¹¹⁰ ¹¹¹ ¹¹² ¹¹³ ¹¹⁴ ¹¹⁵ ¹¹⁶ ¹¹⁷ ¹¹⁸ ¹¹⁹ ¹²⁰ ¹²¹ ¹²² ¹²³ ¹²⁴ ¹²⁵ ¹²⁶ ¹²⁷ ¹²⁸ ¹²⁹ ¹³⁰ ¹³¹ ¹³² ¹³³ ¹³⁴ ¹³⁵ ¹³⁶ ¹³⁷ ¹³⁸ ¹³⁹ ¹⁴⁰ ¹⁴¹ ¹⁴² ¹⁴³ ¹⁴⁴ ¹⁴⁵ ¹⁴⁶ ¹⁴⁷ ¹⁴⁸ ¹⁴⁹ ¹⁵⁰ ¹⁵¹ ¹⁵² ¹⁵³ ¹⁵⁴ ¹⁵⁵ ¹⁵⁶ ¹⁵⁷ ¹⁵⁸ ¹⁵⁹ ¹⁶⁰ ¹⁶¹ ¹⁶² ¹⁶³ ¹⁶⁴ ¹⁶⁵ ¹⁶⁶ ¹⁶⁷ ¹⁶⁸ ¹⁶⁹ ¹⁷⁰ ¹⁷¹ ¹⁷² ¹⁷³ ¹⁷⁴ ¹⁷⁵ ¹⁷⁶ ¹⁷⁷ ¹⁷⁸ ¹⁷⁹ ¹⁸⁰ ¹⁸¹ ¹⁸² ¹⁸³ ¹⁸⁴ ¹⁸⁵ ¹⁸⁶ ¹⁸⁷ ¹⁸⁸ ¹⁸⁹ ¹⁹⁰ ¹⁹¹ ¹⁹² ¹⁹³ ¹⁹⁴ ¹⁹⁵ ¹⁹⁶ ¹⁹⁷ ¹⁹⁸ ¹⁹⁹ ²⁰⁰ ²⁰¹ ²⁰² ²⁰³ ²⁰⁴ ²⁰⁵ ²⁰⁶ ²⁰⁷ ²⁰⁸ ²⁰⁹ ²¹⁰ ²¹¹ ²¹² ²¹³ ²¹⁴ ²¹⁵ ²¹⁶ ²¹⁷ ²¹⁸ ²¹⁹ ²²⁰ ²²¹ ²²² ²²³ ²²⁴ ²²⁵ ²²⁶ ²²⁷ ²²⁸ ²²⁹ ²³⁰ ²³¹ ²³² ²³³ ²³⁴ ²³⁵ ²³⁶ ²³⁷ ²³⁸ ²³⁹ ²⁴⁰ ²⁴¹ ²⁴² ²⁴³ ²⁴⁴ ²⁴⁵ ²⁴⁶ ²⁴⁷ ²⁴⁸ ²⁴⁹ ²⁵⁰ ²⁵¹ ²⁵² ²⁵³ ²⁵⁴ ²⁵⁵ ²⁵⁶ ²⁵⁷ ²⁵⁸ ²⁵⁹ ²⁶⁰ ²⁶¹ ²⁶² ²⁶³ ²⁶⁴ ²⁶⁵ ²⁶⁶ ²⁶⁷ ²⁶⁸ ²⁶⁹ ²⁷⁰ ²⁷¹ ²⁷² ²⁷³ ²⁷⁴ ²⁷⁵ ²⁷⁶ ²⁷⁷ ²⁷⁸ ²⁷⁹ ²⁸⁰ ²⁸¹ ²⁸² ²⁸³ ²⁸⁴ ²⁸⁵ ²⁸⁶ ²⁸⁷ ²⁸⁸ ²⁸⁹ ²⁹⁰ ²⁹¹ ²⁹² ²⁹³ ²⁹⁴ ²⁹⁵ ²⁹⁶ ²⁹⁷ ²⁹⁸ ²⁹⁹ ³⁰⁰ ³⁰¹ ³⁰² ³⁰³ ³⁰⁴ ³⁰⁵ ³⁰⁶ ³⁰⁷ ³⁰⁸ ³⁰⁹ ³¹⁰ ³¹¹ ³¹² ³¹³ ³¹⁴ ³¹⁵ ³¹⁶ ³¹⁷ ³¹⁸ ³¹⁹ ³²⁰ ³²¹ ³²² ³²³ ³²⁴ ³²⁵ ³²⁶ ³²⁷ ³²⁸ ³²⁹ ³³⁰ ³³¹ ³³² ³³³ ³³⁴ ³³⁵ ³³⁶ ³³⁷ ³³⁸ ³³⁹ ³⁴⁰ ³⁴¹ ³⁴² ³⁴³ ³⁴⁴ ³⁴⁵ ³⁴⁶ ³⁴⁷ ³⁴⁸ ³⁴⁹ ³⁵⁰ ³⁵¹ ³⁵² ³⁵³ ³⁵⁴ ³⁵⁵ ³⁵⁶ ³⁵⁷ ³⁵⁸ ³⁵⁹ ³⁶⁰ ³⁶¹ ³⁶² ³⁶³ ³⁶⁴ ³⁶⁵ ³⁶⁶ ³⁶⁷ ³⁶⁸ ³⁶⁹ ³⁷⁰ ³⁷¹ ³⁷² ³⁷³ ³⁷⁴ ³⁷⁵ ³⁷⁶ ³⁷⁷ ³⁷⁸ ³⁷⁹ ³⁸⁰ ³⁸¹ ³⁸² ³⁸³ ³⁸⁴ ³⁸⁵ ³⁸⁶ ³⁸⁷ ³⁸⁸ ³⁸⁹ ³⁹⁰ ³⁹¹ ³⁹² ³⁹³ ³⁹⁴ ³⁹⁵ ³⁹⁶ ³⁹⁷ ³⁹⁸ ³⁹⁹ ⁴⁰⁰ ⁴⁰¹ ⁴⁰² ⁴⁰³ ⁴⁰⁴ ⁴⁰⁵ ⁴⁰⁶ ⁴⁰⁷ ⁴⁰⁸ ⁴⁰⁹ ⁴¹⁰ ⁴¹¹ ⁴¹² ⁴¹³ ⁴¹⁴ ⁴¹⁵ ⁴¹⁶ ⁴¹⁷ ⁴¹⁸ ⁴¹⁹ ⁴²⁰ ⁴²¹ ⁴²² ⁴²³ ⁴²⁴ ⁴²⁵ ⁴²⁶ ⁴²⁷ ⁴²⁸ ⁴²⁹ ⁴³⁰ ⁴³¹ ⁴³² ⁴³³ ⁴³⁴ ⁴³⁵ ⁴³⁶ ⁴³⁷ ⁴³⁸ ⁴³⁹ ⁴⁴⁰ ⁴⁴¹ ⁴⁴² ⁴⁴³ ⁴⁴⁴ ⁴⁴⁵ ⁴⁴⁶ ⁴⁴⁷ ⁴⁴⁸ ⁴⁴⁹ ⁴⁵⁰ ⁴⁵¹ ⁴⁵² ⁴⁵³ ⁴⁵⁴ ⁴⁵⁵ ⁴⁵⁶ ⁴⁵⁷ ⁴⁵⁸ ⁴⁵⁹ ⁴⁶⁰ ⁴⁶¹ ⁴⁶² ⁴⁶³ ⁴⁶⁴ ⁴⁶⁵ ⁴⁶⁶ ⁴⁶⁷ ⁴⁶⁸ ⁴⁶⁹ ⁴⁷⁰ ⁴⁷¹ ⁴⁷² ⁴⁷³ ⁴⁷⁴ ⁴⁷⁵ ⁴⁷⁶ ⁴⁷⁷ ⁴⁷⁸ ⁴⁷⁹ ⁴⁸⁰ ⁴⁸¹ ⁴⁸² ⁴⁸³ ⁴⁸⁴ ⁴⁸⁵ ⁴⁸⁶ ⁴⁸⁷ ⁴⁸⁸ ⁴⁸⁹ ⁴⁹⁰ ⁴⁹¹ ⁴⁹² ⁴⁹³ ⁴⁹⁴ ⁴⁹⁵ ⁴⁹⁶ ⁴⁹⁷ ⁴⁹⁸ ⁴⁹⁹ ⁵⁰⁰ ⁵⁰¹ ⁵⁰² ⁵⁰³ ⁵⁰⁴ ⁵⁰⁵ ⁵⁰⁶ ⁵⁰⁷ ⁵⁰⁸ ⁵⁰⁹ ⁵¹⁰ ⁵¹¹ ⁵¹² ⁵¹³ ⁵¹⁴ ⁵¹⁵ ⁵¹⁶ ⁵¹⁷ ⁵¹⁸ ⁵¹⁹ ⁵²⁰ ⁵²¹ ⁵²² ⁵²³ ⁵²⁴ ⁵²⁵ ⁵²⁶ ⁵²⁷ ⁵²⁸ ⁵²⁹ ⁵³⁰ ⁵³¹ ⁵³² ⁵³³ ⁵³⁴ ⁵³⁵ ⁵³⁶ ⁵³⁷ ⁵³⁸ ⁵³⁹ ⁵⁴⁰ ⁵⁴¹ ⁵⁴² ⁵⁴³ ⁵⁴⁴ ⁵⁴⁵ ⁵⁴⁶ ⁵⁴⁷ ⁵⁴⁸ ⁵⁴⁹ ⁵⁵⁰ ⁵⁵¹ ⁵⁵² ⁵⁵³ ⁵⁵⁴ ⁵⁵⁵ ⁵⁵⁶ ⁵⁵⁷ ⁵⁵⁸ ⁵⁵⁹ ⁵⁶⁰ ⁵⁶¹ ⁵⁶² ⁵⁶³ ⁵⁶⁴ ⁵⁶⁵ ⁵⁶⁶ ⁵⁶⁷ ⁵⁶⁸ ⁵⁶⁹ ⁵⁷⁰ ⁵⁷¹ ⁵⁷² ⁵⁷³ ⁵⁷⁴ ⁵⁷⁵ ⁵⁷⁶ ⁵⁷⁷ ⁵⁷⁸ ⁵⁷⁹ ⁵⁸⁰ ⁵⁸¹ ⁵⁸² ⁵⁸³ ⁵⁸⁴ ⁵⁸⁵ ⁵⁸⁶ ⁵⁸⁷ ⁵⁸⁸ ⁵⁸⁹ ⁵⁹⁰ ⁵⁹¹ ⁵⁹² ⁵⁹³ ⁵⁹⁴ ⁵⁹⁵ ⁵⁹⁶ ⁵⁹⁷ ⁵⁹⁸ ⁵⁹⁹ ⁶⁰⁰ ⁶⁰¹ ⁶⁰² ⁶⁰³ ⁶⁰⁴ ⁶⁰⁵ ⁶⁰⁶ ⁶⁰⁷ ⁶⁰⁸ ⁶⁰⁹ ⁶¹⁰ ⁶¹¹ ⁶¹² ⁶¹³ ⁶¹⁴ ⁶¹⁵ ⁶¹⁶ ⁶¹⁷ ⁶¹⁸ ⁶¹⁹ ⁶²⁰ ⁶²¹ ⁶²² ⁶²³ ⁶²⁴ ⁶²⁵ ⁶²⁶ ⁶²⁷ ⁶²⁸ ⁶²⁹ ⁶³⁰ ⁶³¹ ⁶³² ⁶³³ ⁶³⁴ ⁶³⁵ ⁶³⁶ ⁶³⁷ ⁶³⁸ ⁶³⁹ ⁶⁴⁰ ⁶⁴¹ ⁶⁴² ⁶⁴³ ⁶⁴⁴ ⁶⁴⁵ ⁶⁴⁶ ⁶⁴⁷ ⁶⁴⁸ ⁶⁴⁹ ⁶⁵⁰ ⁶⁵¹ ⁶⁵² ⁶⁵³ ⁶⁵⁴ ⁶⁵⁵ ⁶⁵⁶ ⁶⁵⁷ ⁶⁵⁸ ⁶⁵⁹ ⁶⁶⁰ ⁶⁶¹ ⁶⁶² ⁶⁶³ ⁶⁶⁴ ⁶⁶⁵ ⁶⁶⁶ ⁶⁶⁷ ⁶⁶⁸ ⁶⁶⁹ ⁶⁷⁰ ⁶⁷¹ ⁶⁷² ⁶⁷³ ⁶⁷⁴ ⁶⁷⁵ ⁶⁷⁶ ⁶⁷⁷ ⁶⁷⁸ ⁶⁷⁹ ⁶⁸⁰ ⁶⁸¹ ⁶⁸² ⁶⁸³ ⁶⁸⁴ ⁶⁸⁵ ⁶⁸⁶ ⁶⁸⁷ ⁶⁸⁸ ⁶⁸⁹ ⁶⁹⁰ ⁶⁹¹ ⁶⁹² ⁶⁹³ ⁶⁹⁴ ⁶⁹⁵ ⁶⁹⁶ ⁶⁹⁷ ⁶⁹⁸ ⁶⁹⁹ ⁷⁰⁰ ⁷⁰¹ ⁷⁰² ⁷⁰³ ⁷⁰⁴ ⁷⁰⁵ ⁷⁰⁶ ⁷⁰⁷ ⁷⁰⁸ ⁷⁰⁹ ⁷¹⁰ ⁷¹¹ ⁷¹² ⁷¹³ ⁷¹⁴ ⁷¹⁵ ⁷¹⁶ ⁷¹⁷ ⁷¹⁸ ⁷¹⁹ ⁷²⁰ ⁷²¹ ⁷²² ⁷²³ ⁷²⁴ ⁷²⁵ ⁷²⁶ ⁷²⁷ ⁷²⁸ ⁷²⁹ ⁷³⁰ ⁷³¹ ⁷³² ⁷³³ ⁷³⁴ ⁷³⁵ ⁷³⁶ ⁷³⁷ ⁷³⁸ ⁷³⁹ ⁷⁴⁰ ⁷⁴¹ ⁷⁴² ⁷⁴³ ⁷⁴⁴ ⁷⁴⁵ ⁷⁴⁶ ⁷⁴⁷ ⁷⁴⁸ ⁷⁴⁹ ⁷⁵⁰ ⁷⁵¹ ⁷⁵² ⁷⁵³ ⁷⁵⁴ ⁷⁵⁵ ⁷⁵⁶ ⁷⁵⁷ ⁷⁵⁸ ⁷⁵⁹ ⁷⁶⁰ ⁷⁶¹ ⁷⁶² ⁷⁶³ ⁷⁶⁴ ⁷⁶⁵ ⁷⁶⁶ ⁷⁶⁷ ⁷⁶⁸ ⁷⁶⁹ ⁷⁷⁰ ⁷⁷¹ ⁷⁷² ⁷⁷³ ⁷⁷⁴ ⁷⁷⁵ ⁷⁷⁶ ⁷⁷⁷ ⁷⁷⁸ ⁷⁷⁹ ⁷⁸⁰ ⁷⁸¹ ⁷⁸² ⁷⁸³ ⁷⁸⁴ ⁷⁸⁵ ⁷⁸⁶ ⁷⁸⁷ ⁷⁸⁸ ⁷⁸⁹ ⁷⁹⁰ ⁷⁹¹ ⁷⁹² ⁷⁹³ ⁷⁹⁴ ⁷⁹⁵ ⁷⁹⁶ ⁷⁹⁷ ⁷⁹⁸ ⁷⁹⁹ ⁸⁰⁰ ⁸⁰¹ ⁸⁰² ⁸⁰³ ⁸⁰⁴ ⁸⁰⁵ ⁸⁰⁶ ⁸⁰⁷ ⁸⁰⁸ ⁸⁰⁹ ⁸¹⁰ ⁸¹¹ ⁸¹² ⁸¹³ ⁸¹⁴ ⁸¹⁵ ⁸¹⁶ ⁸¹⁷ ⁸¹⁸ ⁸¹⁹ ⁸²⁰ ⁸²¹ ⁸²² ⁸²³ ⁸²⁴ ⁸²⁵ ⁸²⁶ ⁸²⁷ ⁸²⁸ ⁸²⁹ ⁸³⁰ ⁸³¹ ⁸³² ⁸³³ ⁸³⁴ ⁸³⁵ ⁸³⁶ ⁸³⁷ ⁸³⁸ ⁸³⁹ ⁸⁴⁰ ⁸⁴¹ ⁸⁴² ⁸⁴³ ⁸⁴⁴ ⁸⁴⁵ ⁸⁴⁶ ⁸⁴⁷ ⁸⁴⁸ ⁸⁴⁹ ⁸⁵⁰ ⁸⁵¹ ⁸⁵² ⁸⁵³ ⁸⁵⁴ ⁸⁵⁵ ⁸⁵⁶ ⁸⁵⁷ ⁸⁵⁸ ⁸⁵⁹ ⁸⁶⁰ ⁸⁶¹ ⁸⁶² ⁸⁶³ ⁸⁶⁴ ⁸⁶⁵ ⁸⁶⁶ ⁸⁶⁷ ⁸⁶⁸ ⁸⁶⁹ ⁸⁷⁰ ⁸⁷¹ ⁸⁷² ⁸⁷³ ⁸⁷⁴ ⁸⁷⁵ ⁸⁷⁶ ⁸⁷⁷ ⁸⁷⁸ ⁸⁷⁹ ⁸⁸⁰ ⁸⁸¹ ⁸⁸² ⁸⁸³ ⁸⁸⁴ ⁸⁸⁵ ⁸⁸⁶ ⁸⁸⁷ ⁸⁸⁸ ⁸⁸⁹ ⁸⁹⁰ ⁸⁹¹ ⁸⁹² ⁸⁹³ ⁸⁹⁴ ⁸⁹⁵ ⁸⁹⁶ ⁸⁹⁷ ⁸⁹⁸ ⁸⁹⁹ ⁹⁰⁰ ⁹⁰¹ ⁹⁰² ⁹⁰³ ⁹⁰⁴ ⁹⁰⁵ ⁹⁰⁶ ⁹⁰⁷ ⁹⁰⁸ ⁹⁰⁹ ⁹¹⁰ ⁹¹¹ ⁹¹² ⁹¹³ ⁹¹⁴ ⁹¹⁵ ⁹¹⁶ ⁹¹⁷ ⁹¹⁸ ⁹¹⁹ ⁹²⁰ ⁹²¹ ⁹²² ⁹²³ ⁹²⁴ ⁹²⁵ ⁹²⁶ ⁹²⁷ ⁹²⁸ ⁹²⁹ ⁹³⁰ ⁹³¹ ⁹³² ⁹³³ ⁹³⁴ ⁹³⁵ ⁹³⁶ ⁹³⁷ ⁹³⁸ ⁹³⁹ ⁹⁴⁰ ⁹⁴¹ ⁹⁴² ⁹⁴³ ⁹⁴⁴ ⁹⁴⁵ ⁹⁴⁶ ⁹⁴⁷ ⁹⁴⁸ ⁹⁴⁹ ⁹⁵⁰ ⁹⁵¹ ⁹⁵² ⁹⁵³ ⁹⁵⁴ ⁹⁵⁵ ⁹⁵⁶ ⁹⁵⁷ ⁹⁵⁸ ⁹⁵⁹ ⁹⁶⁰ ⁹⁶¹ ⁹⁶² ⁹⁶³ ⁹⁶⁴ ⁹⁶⁵ ⁹⁶⁶ ⁹⁶⁷ ⁹⁶⁸ ⁹⁶⁹ ⁹⁷⁰ ⁹⁷¹ ⁹⁷² ⁹⁷³ ⁹⁷⁴ ⁹⁷⁵ ⁹⁷⁶ ⁹⁷⁷ ⁹⁷⁸ ⁹⁷⁹ ⁹⁸⁰ ⁹⁸¹ ⁹⁸² ⁹⁸³ ⁹⁸⁴ ⁹⁸⁵ ⁹⁸⁶ ⁹⁸⁷ ⁹⁸⁸ ⁹⁸⁹ ⁹⁹⁰ ⁹⁹¹ ⁹⁹² ⁹⁹³ ⁹⁹⁴ ⁹⁹⁵ ⁹⁹⁶ ⁹⁹⁷ ⁹⁹⁸ ⁹⁹⁹ ¹⁰⁰⁰

Handwritten text in a cursive script, likely a Latin manuscript. The text is dense and covers most of the page. It appears to be a collection of notes or a letter, with various lines of text and some larger headings or initials.

April 10 Ex eo quod Summis Pontificis a nullo inducitur

Handwritten text in a cursive script, continuing from the previous page. It begins with a date and a heading, followed by several lines of dense text. The script is consistent with the previous page, suggesting it is part of the same document or a related one.

additio ad...
religiosa...
167...
Pater...
25...
14...
44...
17...

25...
17...

Handwritten text in a cursive script, likely a historical document or manuscript. The text is dense and covers most of the page. It appears to be a list or a series of entries, possibly related to a collection or inventory. The script is highly stylized and difficult to decipher without specialized knowledge of the language and handwriting.

1. Marij

Handwritten text in a cursive script, likely a historical document or manuscript. The text is dense and covers most of the page. It appears to be a list or a series of entries, possibly related to a collection or inventory. The script is highly stylized and difficult to decipher without specialized knowledge of the language and handwriting. The text is written in dark ink on aged, slightly yellowed paper. The right edge of the page shows the binding of the book, and the left edge shows the gutter where the page meets the next. The overall appearance is that of an old, well-used manuscript.



Handwritten text in a cursive script, likely a historical document or manuscript. The text is dense and covers most of the page. It appears to be a Latin or German text, possibly a letter or a record. The handwriting is very fluid and characteristic of the 17th or 18th century. There are some larger words that stand out, such as "Malaga" and "Lima". The text is written in a single column and is somewhat faded in places, particularly towards the bottom. The paper shows signs of age, with some staining and discoloration.

Handwritten text in a cursive script, likely a ledger or account book. The text is dense and covers most of the page. It includes various entries, some with dates and numbers, and appears to be organized into columns or sections. The ink is dark and the paper shows signs of age and wear.

11 März

Handwritten text in a cursive script, likely a historical document or manuscript. The text is dense and covers most of the page. It appears to be a list or a detailed account of events, possibly related to a military or administrative context. The script is highly stylized and difficult to decipher without specialized knowledge of the language and dialect.

1. Ein...
Handwritten text in a cursive script, likely a list or a detailed account of events. The text is dense and covers most of the page. It appears to be a list or a detailed account of events, possibly related to a military or administrative context. The script is highly stylized and difficult to decipher without specialized knowledge of the language and dialect.

Handwritten text in a cursive script, likely a historical document or manuscript. The text is dense and covers most of the page. It appears to be a list or a series of entries, possibly related to a collection or inventory. The script is highly stylized and difficult to decipher without specialized knowledge of the language and handwriting.

Handwritten text in a cursive script, likely a manuscript or a collection of notes. The text is dense and covers most of the page. It appears to be a collection of fragments or a single continuous piece of writing, possibly related to a specific subject or event. The script is highly stylized and characteristic of the early modern period.

Handwritten text in a cursive script, likely a historical document or manuscript. The text is dense and covers most of the page. It appears to be a list or a series of entries, possibly related to land or property, given the mention of "Mayer" and "Wagner" in several places. The script is highly stylized and difficult to read in detail.

12. 1811
13. 1812
14. 1813

Handwritten text in a cursive script, likely a historical document or manuscript. The text is dense and covers most of the page. It appears to be a Latin or German text from the 17th or 18th century. The handwriting is very fluid and characteristic of the period. The text is written in a single column and is somewhat faded in places. The paper shows signs of age, including some staining and discoloration. The text is written in a cursive script, likely a historical document or manuscript. The text is dense and covers most of the page. It appears to be a Latin or German text from the 17th or 18th century. The handwriting is very fluid and characteristic of the period. The text is written in a single column and is somewhat faded in places. The paper shows signs of age, including some staining and discoloration.

[Faint, illegible handwriting in a rectangular box at the top of the page]

[Vertical handwritten text along the right edge of the page, partially obscured by the binding]

Handwritten text in a cursive script, likely a historical document or manuscript. The text is dense and covers most of the page. It appears to be a Latin or German text, possibly a legal or administrative document. The handwriting is very fluid and characteristic of the early modern period. There are some marginal notes on the right side of the page. The text is written on aged, slightly yellowed paper.

[Faint, illegible handwritten text in a cursive script, likely a historical document or manuscript.]

Handwritten text in a cursive script, likely a historical document or manuscript. The text is dense and covers most of the page. It appears to be a Latin or German text, possibly a legal or administrative document. The handwriting is very tight and difficult to decipher. There are some larger words or phrases that stand out, such as "Sed quia" and "Sed quia". The text is written in a single column, filling the page from top to bottom. There are some marginal notes or corrections on the right side of the page. The paper is aged and shows some discoloration and wear.

Handwritten text in a cursive script, likely a historical document or manuscript. The text is dense and covers most of the page. A date "4 May" is written in the left margin. The script is highly stylized and difficult to decipher without specialized knowledge of the language and dialect.

4 May

25

[Faint, mostly illegible handwritten text in a cursive script, possibly a list or account book entry.]

667



67





[Faint handwritten text visible on the right edge of the page, likely bleed-through from the reverse side.]

Deo in nomine Amen. *[Handwritten text in German, likely a list or account, starting with 'Deo in nomine Amen' and '110. S. ...']*
 110. S. ... *[The text continues with a list of items, possibly names of people or places, and their associated values or descriptions. It is written in a cursive script typical of the 17th or 18th century.]*
 ... *[The text is dense and covers most of the page, ending with a signature or date at the bottom.]*

Handwritten text in a cursive script, likely a historical document or letter. The text is dense and fills the upper portion of the page. It appears to be a formal or legal document, possibly a contract or a record of a transaction. The handwriting is very fluid and characteristic of the 17th or 18th century. The text is written in a dark ink on aged, slightly yellowed paper. The first few lines are more legible than the rest, which becomes increasingly dense and difficult to read as it progresses down the page. The text seems to be organized into paragraphs, with some lines starting with capital letters. The overall appearance is that of a well-preserved but somewhat faded historical manuscript.

Extremely faint handwritten text, likely bleed-through from the reverse side of the page. The text is illegible due to its lightness and the texture of the paper. It appears to be a continuation of the text from the top of the page, following the same cursive script. The lines are closely spaced and cover most of the lower half of the page. The ink is very light, making it difficult to discern individual words or phrases. The overall impression is that of a ghostly or mirrored text from the other side of the leaf.

[Faint, mostly illegible handwritten text covering the upper two-thirds of the page.]

Calc. 2. 4. 10. 15. 20. 25. 30. 35. 40. 45. 50. 55. 60. 65. 70. 75. 80. 85. 90. 95. 100. 105. 110. 115. 120. 125. 130. 135. 140. 145. 150. 155. 160. 165. 170. 175. 180. 185. 190. 195. 200. 205. 210. 215. 220. 225. 230. 235. 240. 245. 250. 255. 260. 265. 270. 275. 280. 285. 290. 295. 300. 305. 310. 315. 320. 325. 330. 335. 340. 345. 350. 355. 360. 365. 370. 375. 380. 385. 390. 395. 400. 405. 410. 415. 420. 425. 430. 435. 440. 445. 450. 455. 460. 465. 470. 475. 480. 485. 490. 495. 500. 505. 510. 515. 520. 525. 530. 535. 540. 545. 550. 555. 560. 565. 570. 575. 580. 585. 590. 595. 600. 605. 610. 615. 620. 625. 630. 635. 640. 645. 650. 655. 660. 665. 670. 675. 680. 685. 690. 695. 700. 705. 710. 715. 720. 725. 730. 735. 740. 745. 750. 755. 760. 765. 770. 775. 780. 785. 790. 795. 800. 805. 810. 815. 820. 825. 830. 835. 840. 845. 850. 855. 860. 865. 870. 875. 880. 885. 890. 895. 900. 905. 910. 915. 920. 925. 930. 935. 940. 945. 950. 955. 960. 965. 970. 975. 980. 985. 990. 995. 1000.

Handwritten text in a cursive script, likely a historical document or manuscript. The text is dense and covers most of the page. It appears to be a Latin or Germanic script from the 16th or 17th century. The handwriting is somewhat faded and difficult to decipher in many places. The text is written in a single column, with some lines starting with a large initial letter. The paper shows signs of age, including discoloration and some staining.

Vertical handwritten text on the right edge of the page, possibly a marginal note or a continuation of the main text. It is written in the same cursive script as the main text.

Handwritten text in a cursive script, likely a list or index, located at the top of the page. The text is dense and difficult to decipher due to the cursive style and fading. It appears to contain names and possibly dates or locations.

A large block of extremely faint, illegible handwritten text, possibly bleed-through from the reverse side of the page. The script is cursive and covers most of the lower half of the page.

[Faint handwritten notes in the left margin]

[Large block of very faint, illegible handwritten text in the center of the page]

Handwritten text in a cursive script, likely a historical document or manuscript. The text is dense and covers the upper portion of the page. It appears to be a Latin or German text, possibly a legal or administrative document. The handwriting is highly stylized and difficult to decipher without specialized knowledge. The text is written in dark ink on aged, yellowed paper.



[Faint handwritten text visible in the left margin of the page]

D
390

74 Bl. 28x21,5 cm.

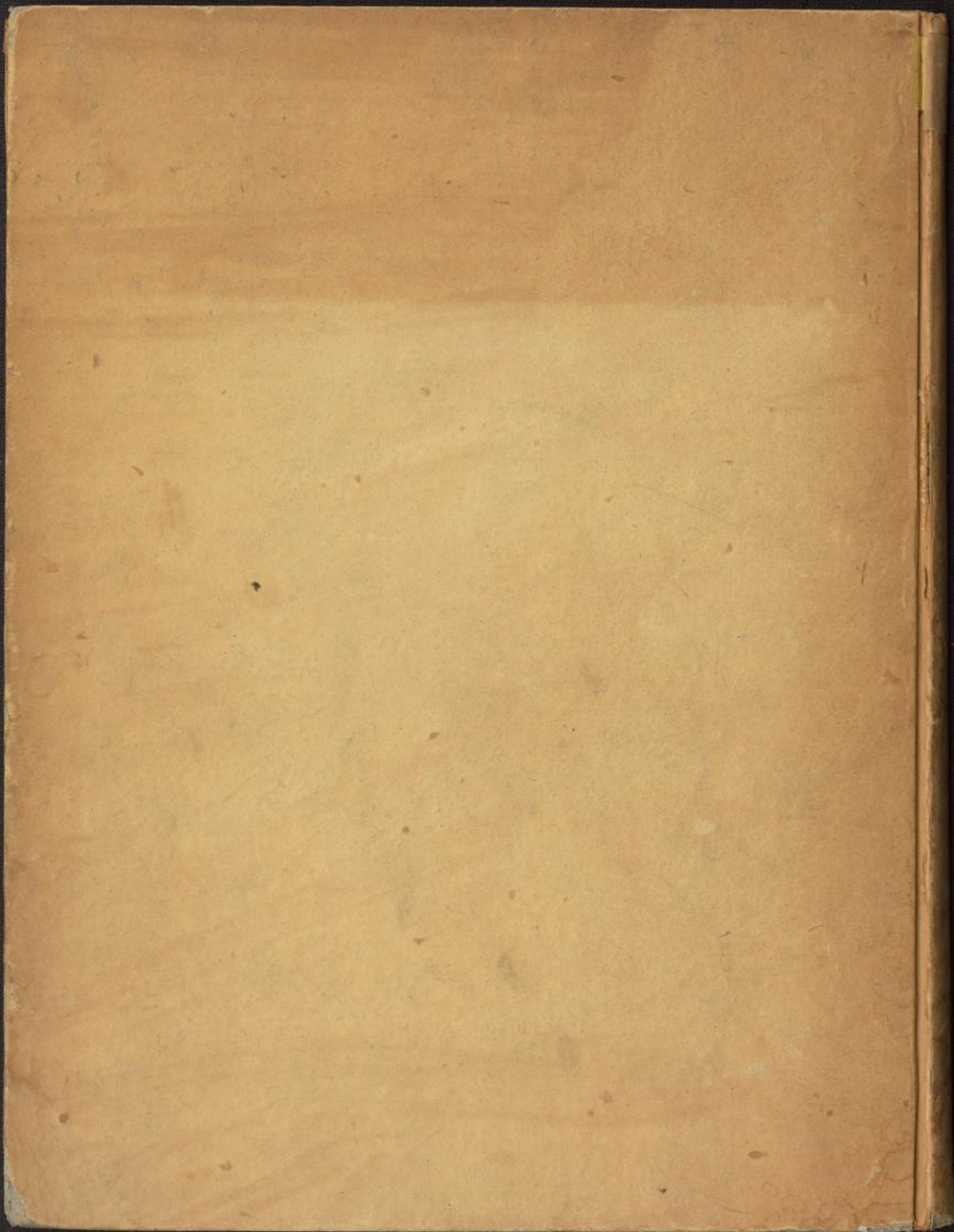

D
390



74 Bl.