

Badische Landesbibliothek Karlsruhe

Digitale Sammlung der Badischen Landesbibliothek Karlsruhe

Le triomphe des sens

Mouret, Jean-Joseph

Paris, 1732

Premiere entrée

[urn:nbn:de:bsz:31-138786](https://nbn-resolving.org/urn:nbn:de:bsz:31-138786)

L'ODORAT

Première Entrée.

Sujet.

Le Soleil aime Leucotoë fille d'Orchame, Roy de Perse, cette Princesse perit par la jalousie de Clytie sa sœur. Le Soleil touché de sa perte, metamorphosa son amante en L'arbre qui produit l'Incens.

ACTEURS

Leucotoë.

Clytie.

Le Soleil.

Enone Confidente de Clytie

Divinitez Celeste de la suite du Soleil.

Peuples de perse.

Premiere Entrée.

25

L'ODORAT

Le Cheatre represente les Jardins des Roys de Perse.

SCENE I.^{ere}

Clytie.

Prelude.

doux.
Clytie.

Asile des zephirs, jardins delicieux Fleurs que le Dieu du

Le Triomphe des Sens.

Premiere Entrée, Scene I.^{re}

27

foy, Mais le volage, le parjure Vous embellit pour vne autre que

moy Vous redoublez encor son crime et mon inju re.

Le Triomphe des Sens

flutes.

Ingrat tu me jurois de vivre sous ma loy Ces ser=
 mens n'etoient qu'impostu re, j'n = re, Helas, les tourmens que j'en =

Detailed description of the musical score: The score is written on two systems. The first system consists of a flute part on a treble clef staff and a vocal part on a bass clef staff. The flute part begins with a series of eighth notes and rests, followed by a melodic line. The vocal part starts with the lyrics 'Ingrat tu me jurois de vivre sous ma loy Ces ser=' and includes various musical ornaments and rests. The second system continues the flute and vocal parts. The flute part features a melodic line with some ornaments. The vocal part continues with the lyrics '= mens n'etoient qu'impostu re, j'n = re, Helas, les tourmens que j'en =' and includes various musical ornaments and rests. The key signature is one flat (B-flat), and the time signature is common time (C). The paper shows signs of age, including some staining and wear at the edges.

Premiere Entree Scene I^{ere}

29

...dure Sont le prix de l'amour dont j'ay brulé pour toy, Helas, Helas, les tour-

...mens que jendure Sont le prix de l'amour dont j'ay brulé pour toy, Hé = toy

Le Triomphe des Sens

SCENE II.

Clytie, Enone.

Enone.

Clytie, ignorez vous que de votre Rivale Le soleil va Rem =

plir les superbes projets, Il la rend jmmortelle et le ciel pour ja =

Clytie.

mais Trompe votre haine fatale, Enone que dis tu, quel outrage ! grands

Premiere Entrée Scene II.

31

Dieux, Quoy je verrois mon Ennemie Me braver du haut dès

Cieux! Mon ingrât a sa perfidie Adjouteroit encor ce tri =

omphe o di eux! Prevenons cet affront, seconde ma fu =

31

Le Triomphe des Sens

rie, Que le fer, le poison en delivrent mes yeux Il

vient... Elle se croit au comble de ses voeux,

Mais ce plaisir sera le dernier de sa vie. Elle Sortent.

SCENE III

Le Soleil, Leucotoë.

Gracieusem.^t

Prelude.

Leucotoë.

Le Soleil.

Déjà vous me quittez aimable Dieu du jour, Belle leucotoë =

= à votre interest m'apelle Dans la celeste cour, Le Destin ma pro :

Le Triomphe des Sens.

Air.

= mis de vous rendre jmmortelle. A la jeune Psiché L'amour
 donna sa foy Il plaça dans les Cieux son Epouse nouvelle, Estes
 vous moins aimable qu'elle Et pouvoit il aimer plus tendrement que

Premiere Entrée, Scene III^e

35

Leucotoë.

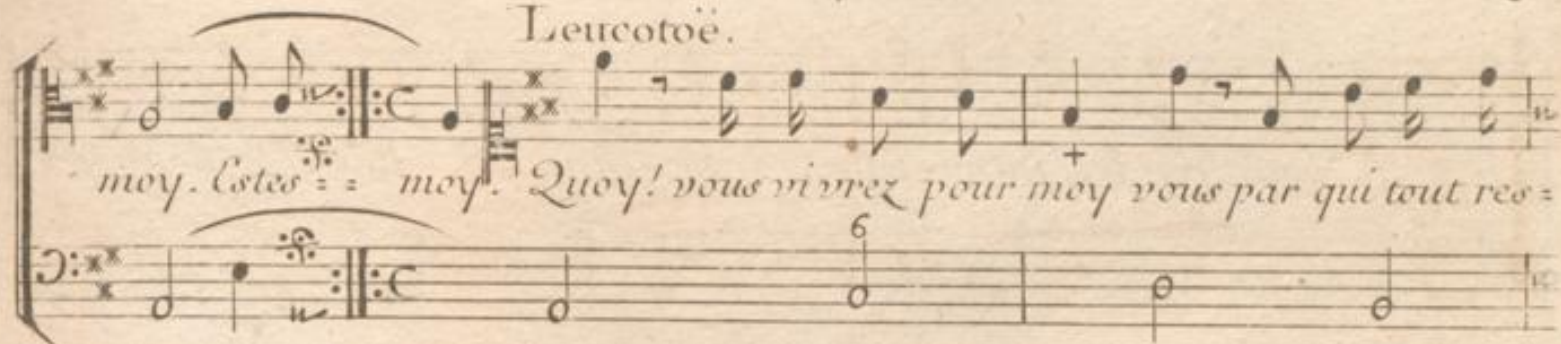

Le Soleil.

Le Triomphe des Sens.

Mineur. Air.

yeux. Pour les voir plus longtems ces beaux yeux que j'adore, Je descens plus

6 7 6 x x6 6 7

tard dans les mers, Pour les mers, J'éveille plus matin L'Aurore J'a-

7 6 x xiv x x x x

Leucotoë. Air.

brege les nuits des hivers J'e - - vers Dans toute la Nature il n'est

x 6 3 4 x 6 x 6

Premiere Entrée Scene III.

37.

rien qui ne sente L'horreur de votre éloignement, Dans = ment, Ju =

géz des langueurs d'une Amante Quand elle vous perd vn moment. Ju =

ment. Dans ces jardins charmans Si les ombres descendent Et me

Le Triomphe des Sens.

cachent L'eclat dont vous parez les fleurs, Dans les parfum qu'elles re-

Le Soleil.

=pandent je sens votre pouvoir, et goute vos faveurs. Il faut nous affran-

=chir des tourmens de l'absence, Votre jalouse Soeur vous tient en sa puis-

Premiere Entrée Scene III.^e

39

Lecotoë.

sance, Qu'un moment loin de vous me cause de frayeurs Rassurez

vous, La haine de Clytie Desormais semble rallentie, Et je

Le Soleil.

crains son courroux bien moins que sa beauté Quoy doutez vous en=

Le Triomphe des Sens

Lecotoë.

= cor de ma fidelité' Pardonne cher Amant, Pardonne a ma ten =

dresse je connois tout le prix de ma felicité, Mais l'Amour de ma

Soeur n'a que trop éclaté, Tu pourrois y repondre et m'echaper sans

Premiere Entrée, Scene III.

41

Le Soleil.

cesse, Et son cœur s'en étoit flatté, Clytie est votre sœur et votre souve-

= raine Pour votre sûreté J'adoucissois sa haine, Mais les Dieux vont bien

: lost vous ouvrir leur séjour, Et vous ne craindrez plus vne foible mor-

Le Triomphe des Sens

Leucotoë.

=telle Je vais marquer au Ciel votre place nouvelle Déjà vous me quit=

Le Soleil.

=tez aimable Dieu du jour Belle Leucotoë C'est L'Amour qui m'a=

il part

=pelle, S'il cause mon départ, il presse mon retour.

SCENE IV.

Leucotoë.

Flutes.

doux. *très doux.*

Violons.

Leucotoë.

Hâte toy Dieu brillant, cher

6 x6 6 5 b6 5 x4 6 3 4 3 6 x6

Le Triomphe des Sens.

maitre de mon ame Revien ramene les plaisirs. Ruiseaux qui L'ecou-
 tiez parlez moy de sa flame l'chos n'avez vous pas retenu ses soupirs

Premiere Entrée Scene IV.

45

choc n'avez vous pas retent ses soupirs, Hâte toy Dieu brillant cher

maitre de mon ame, Rien ramene les Plaisirs.

Le Triomphe des Sens.

Et L'Hymen, et L'Amour te portent sur leurs ailes, Je vois briller

le flambeau le Carquois, Je vole dans ton Char, Je

Premier Entrée Scene IV.^e

47

vole ou tu m'appelles Le Ciel s'ouvre pour nous c'est toy seul que j'y vois

SCENE V.^e

Leucotoë Clytie.

Clytie.

Le Soleil vous jurait vne ardeur eter =

Le Triomphe des Sens.

Air.

nelle Je cesse desormais de troubler vos desirs. Pour rapeller un infi =

6 6 6 6 x6

=delle Desons nous perdre des soupis, = pirs. C'est nous couvrir d'une honte nou =

6 7 6 4 x 5

Leucotoë.

velle, Et du volage encorredoubler les plaisirs, = sirs. Non je ne scavois

6 6 5

pas qu'il portât votre chaîne Lorsque j'écoutay ses discours, Mon bonheur cesse en-

fin d'estre mêlé de peine Puisqu'il ne trouble plus le repos de vos

Clytie.

jours. L'Amante dans mon coeur a fait place a la Reine, Ce coeur est occu-

Le Triomphe des Sens.

Leucotoë.

pé de plus nobles projets, Les Dieux m'ont exaucée, ils calment votre

Clytie. Air.

haine. Songez aux sermens que m'a faits Un Amant parjure et vo=

lage, Quissiez vous n'éprouver jamais la honte d'un pareil outra=

Premiere Entrée Scene V.^e

51

ge, Il m'aimoit jl se degage Il pourra s'emflamer pour de nouveaux at-

majeur. Leucotoë.

traits. Il m'ai traits. Qu'entens-je? jl changeroit? Un si cruel pre-

Clytie.

sage Fait naitre dans mon coeur mille troubles secrets. Allez m'attendre au

Le Triomphe des Sens

Temple ou par un sacrifice De nos cœurs réunis nous rendrons grace aux

6 5 4 6 6

Dieux, Nous couvrirons L'Autel de parfums précieux jurons nous une

6 6 6 5

Leucotoë Sort.

paix qui jamais ne finisse. Rivale que je hais tu cours a ton supplice.

6 6 6 4 3

SCENE VI.

Clytie, Enone,

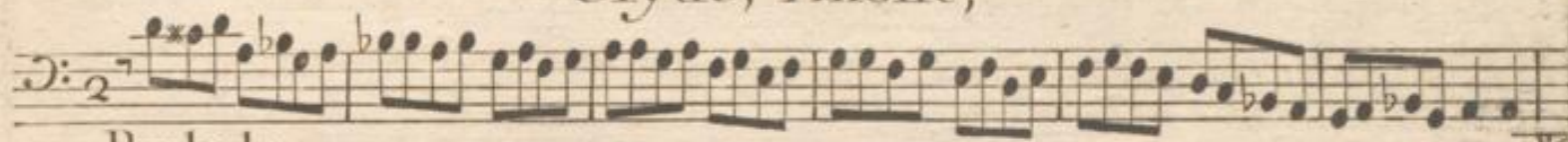

Prelude.

Clytie.

Enone.

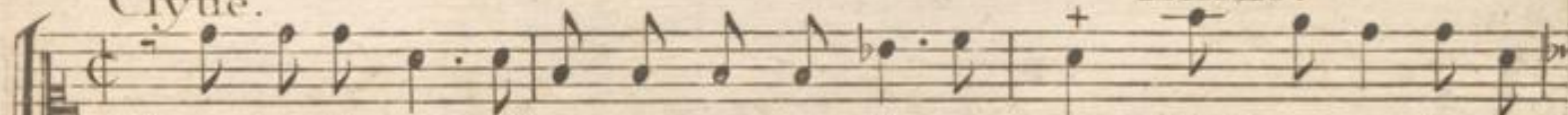

Tout est il prest, Enone as tu remply mes voeux. Vous voyez dans mes

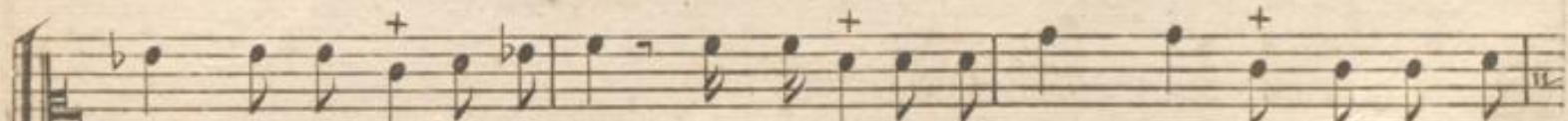
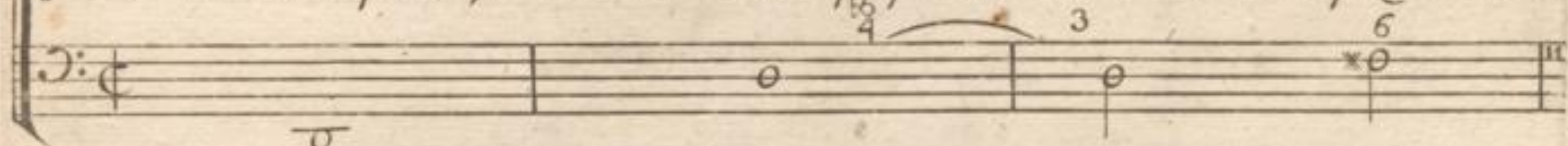

mains un depest precieux Des fatales odeurs qu'enfante la Col =

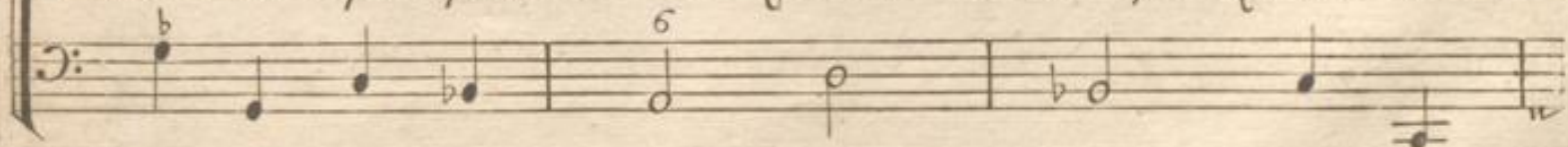

Le Triomphe des Sens.

chide, Le fer ne porte pas une mort plus rapide Vous allez voir pe =

6 7 6 6

rir un objet odieux; C'est en sacrifiant aux Dieux Que vous L'immole =

6 b

Clytie. Enone sort.

rez par ce present perfide, De son sort et du mien que ce poison decide.

x x

Premiere Entrée Scene VII.

55

SCENE VII.

Cytie.

fort et piqué

doux.

fort.

doux.

Le Triomphe des Sens.

Dieux je vais goûter vos charmes, Ma Rivaless se livre a mon juste cour-

-roux N'attendons pas pour luy porter mes coups Que le Ciel luy preste des

Premiere Entrée Scene VII.

57

fort *doux*

armes, O vengeance, o plaisir dont les Dieux sont jaloux, En depit de ces

6 6 4 x6

fort *lent.*

lentement.

Dieux je vais gouter vos charmes. Quoy j'immole ma sœur! Le =

6 6 5

Le Triomphe des Sens.

las un nom si doux Malgré moy fait couler mes larmes La Na =

vivement.
ture en mon coeur excite trop d'alarmes... Non, non, lache pitié, vains re =

Premiere Entrée, Scene VII.

59

fort.

mords taisez vous, O vengeance, o plaisir dont les Dieux sont jaloux,

6

doux. *fort.*

En depit de ces Dieux je vais gouter vos charmes.

6 6 4 6 5

*Le Triomphe des Sens.**doux:*

Soleil que fais tu dans les Cieux, Tu vas palir en voyant ton A =

mante. Ah! que sa mort et ta rage impuissante sont un doux spectacle a mes

Premiere Entrée, Scene VII.

61

Le fond du Theatre s'eclaircit.

l^o lentement

yeux... Il descend: j'aperçois la clarté renais =

6 6 5 x6 6 6

fort doux.

sante) Suivons, allons remplir mes projets furieux

6

Le Triomphe des Sens

SCENE VIII.

Le Soleil, Les Heures Chœurs de Divinitez.

Chœur de Babiloniens

Les violons jouent avec les chœurs. + *Chœurs des divinitez*

Prelude. *Triomphez, Regnez Dieu du*

Triomphez, Regnez Dieu du

Triomphez, Regnez Dieu du

jour Augmentez la celeste cour D'une Divinité nouvel-le, Repandez Repan-

jour Augmentez la celeste cour D'une Divinité nouvel-le, Repandez Repan-

jour Augmentez la celeste cour D'une Divinité nouvel-le, Repandez Repan-

Premiere Entrée Scene VIII.

=dez votre gloire immortelle Sur l'objet de votre amour Sur l'objet de votre a =

=dez votre gloire immortelle Sur l'objet de votre amour Sur l'objet de votre a =

=dez votre gloire immortel - B. C. - - - - le Sur l'objet de votre a =

=mour, Repandez, Repandez votre gloire immortelle Sur l'objet de votre ame! Sur l'o!

=mo!, Repandez, Repandez votre gloire immortelle Sur l'objet de votre amour Sur l'ob

=mour, Repandez, Repandez votre gloire immortel - B. C. - - - - le Sur l'ob

Le Triomphe des Sens.

Triomphez repandez votre gloire immortelle Sur l'objet de votre amour.

Triomphez repandez votre gloire immortelle Sur l'objet de votre amour.

Triomphez repandez votre gloire immortelle Sur l'objet de votre amour.

Triomphez repandez votre gloire immortelle Sur l'objet de votre amour.

Premiere Entrée Scene VIII.

65

Le Soleil.

Peuples de ces climats celebrez ma conquete, Dresser

luy les premiers Autels, Plaisirs Amours a cette

feste Interressez les Dieux et les Mortels.

Le Triomphe des Sens

Choeur des peuples.

Triomphez, Regnez Dieu du jour D'une Divinité nouvelle Augmen-
 triomphez, Regnez Dieu du jour D'une Divinité nouvelle Augmen-
 tez la celeste cour, Regnez Triomphez Triomphez Dieu du jour, Triom-
 tez la celeste cour, Triomphez - - - - - Dieu du jour, Triom-
 jour. Triomphez Repandez votre gloire immortelle, Regnez - - Triom-
 jour. Triomphez Repandez votre gloire immortelle, Triomphez - - - - -

Violons.

B.C.

Premiere Entrée Scene VIII.

67

phez Triomphez dieu du jour Triomphez dieu du jour Repandez - -
- - - - - Dieu du jour Triomphez Repan-
Repandez - - - - - votre gloire immortelle, votre
dez votre gloire immortelle, Triomphez, repandez votre gloire immortelle, votre
gloire immortelle Sur l'objet de votre amour Sur l'objet de votre amour,
gloire immortel - - - - - le Sur l'objet de votre amour.

Violons.
B.C.

Le Triomphe des Sens.

Triomphez Repandez votre gloire immor-
 Triomphez Repandez votre gloire immor-
 =telle Regnez - Triomphez Triomphez Dieu du jour Triomphez Dieu du
 =telle Triomphez - - - - - Dieu du
 jour Repandez - - - Repandez - - - votre
 jour Triomphez Repandez votre gloire immortelle, Triomphez Repandez votre

Premiere Entrée, Scene VIII.

69

gloire immortelle, votre gloire immortelle sur l'objet de votre amour sur l'objet
gloire immortelle, votre gloire immortel - - - le sur l'objet
Reprise.
de votre amour, Repandez - - - votre gloire immor-
de votre amour, Triomphez Repandez votre gloire immortelle votre gloire immor-
-telle sur l'objet de votre amour Triomphez Repandez votre gloire immor-
-tel - - - le Triomphez Repandez votre gloire immor-

Le Triomphe des Sens.

= telle sur l'objet de votre amour sur l'objet de votre amour. Repan = = mour.
 = telle sur l'objet de votre amour sur l'objet de votre amour. Triom = = mour.

Chaconne.

Premiere Entrée, Scene VIII^e

71

Premiere Entree Scene VIII.

73

Le Triomphe des Sens.

flutes.

flutes.

Violons.

fort.

Cour.

Premiere Entrée, Scene VIII.

75

Le Triomphe des Sens

Majeur

Majeur 6 6 6 6 6 6

6 6 7 6 7

6 4 6 7 6 4 6 7 6 5

Premiere Entrée, Scene VIII.

77

Le Soleil.

*Le Triomphe des Sens.***SCENE IX***Le Soleil, Leucotoë.**Leucotoë.**Les peuples.*

J'expire... mes sens m'ont trahie, Dans un parfum délicieux Que j'ai =

mois, que j'ay crû L'ouvrage de vos feux je respire un poison qui me

coute la vie, Le vase par Clitie est offert a mes yeux, je

Premiere Entrée Scene IX.

79

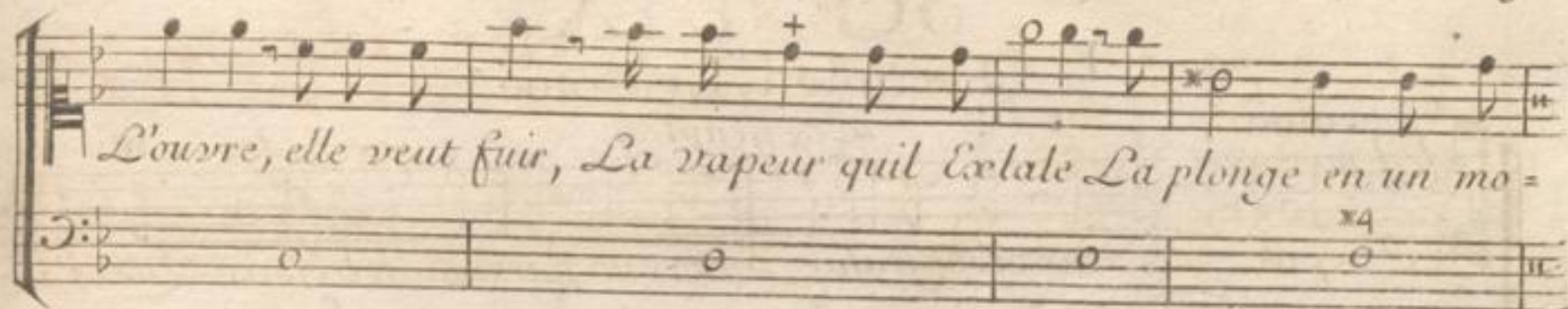

L'œuvre, elle veut fuir, La vapeur qu'il Exhale La plonge en un mo =

Le Soleil.
ment dans la nuit infernale; Que me sert que la mort vange ce Crime af =

Lencotoë.
feux, O, Trop barbare sœur, Trop funeste rivale... Epouse du so =

Le Triomphe des Sens.

leil mon sort Etoit trop beau, Adieu, cher objet que j'adore, Mes yeux

vont se fermer et te cherchent encore ... Que tes rayons du moins

Luisent sur mon tombeau, Ma cendre sentira le feu qui nous de vore

Premiere Entrée Scene IX.

81

Le Soleil.

Que ne puis je mourir et la suivre aux Enfers, Ah! dans la

nuit la plus profonde Laissons languir tout l'univers Que tout ce qu'ani =

=moit ma lumiere seconde Meure avec le Bien que je perds

Le Triomphe des Sens.

doux.

Le Soleil.

doux. 6 b6 5 6 6 5 6 6 6

Mais la terre a son tour s'amol-

zlit par mes larmes, Ranime ce que j'aime et luy rend d'autres char-

6 x6 x 6 x

Premiere Entrée Scene IX.

83

On voit sortir l'arbre
qui produit l'encens.

mes Arbre devien sensible a mes gemissemens Con feüillage s'agite, et

semble me les rendre... Entr'ouvre tes rameaux a mes embrassemens, He =

Le Triomphe des Sens.

= las, je sens son cœur sous cette ecorce tendre Quelle divine

= deur s'eleve jusqu'aux Cieux! Encens aussy pur que sa flame Can =

Premiere Entrée, Scene IX.^e

83

— dis que vous ferez les delices des Dieux Reprochez leur les

maux qu'ils causent a mon a = me. de la premiere Entrée.

FIN.
