

# **Badische Landesbibliothek Karlsruhe**

**Digitale Sammlung der Badischen Landesbibliothek Karlsruhe**

## **Trüber Abschied - Mus. Hs. 1295a**

**Baumann, Ludwig**

**[S.l.], 1912 (1912c)**

[urn:nbn:de:bsz:31-139057](https://nbn-resolving.org/urn:nbn:de:bsz:31-139057)

Dauer 2 1/2 Min

Trüber Abschied.  
(Ludwig Baumann)

Mus. No. 1295a

L. Baumann

5

Clarinet in A

Horn in F *mf*

Trumpet in C

1. Das Post-horn bläst ei-ne trau-ri-ge Weis', a-  
 2. Wie ma-ren die Men-schen so falsch zu mir, a-

Klavier

Viol I *p*

Viol II *p*

Viola *p*

Celli *p*

Bass *p*

Clarinet in A

Horn in F

de!  
de!

Die Wäl-der star-ren in Schnee und Eis, a - de!  
 Herr-lie-be Häid, Gott sei mit dir, a - de!

Viol I *pp* *arco* *Dämpfer*

Viol II *pp* *arco* *Dämpfer*

Viola *pp* *arco* *Dämpfer*

Celli *pp* *arco* *Dämpfer*

Bass *pp* *arco* *Dämpfer*

\*Sünova\* Nr. 8 - 20 zellig

Nur muß ich hin- aus in die wei- ße Fern' hold- se- li- ges Mäd- chen bei  
 Wie trüb doch die Son- ne her- um der scheint, mein är- mes Her- ze

15 *fin*

dir war' ich gern. A- de! a- de! a- de, nun, mein Schatz a- de!  
 zuckt und meint. A- de! a- de! a- de, nun, mein Schatz, a- de!

3. Hand

*arco* *pp* *arco*

Stromschnellen

Op. 25

lingstimmig

kehrt bald der Frühling ins Land her-ein, a-de! dann wird meine Wall-fahrt zu

Ped.

arco

arco

arco

en-de wohl sein, a-de! Dann tra-gen die Luf-ke von mei-nem Grab ei-nen

arco

arco

arco

arco

30

Handwritten musical score for the first system. It features a vocal line with lyrics and a piano accompaniment. The lyrics are: "Grüß noch zu ihr, die so lieb ich hab', a - de, a - de! a - de nur mein Schok, a". The piano part includes a right-hand part with chords and a left-hand part with a bass line. There are some handwritten annotations like "poco" and "rit" in the piano part.

Handwritten musical score for the second system. It continues the vocal line and piano accompaniment from the first system. The lyrics "de!" are visible at the start of the vocal line. The piano part continues with similar accompaniment. There are some handwritten annotations like "Ped." in the piano part.

Mis. Ms. 1295a, Klav.

Trüber Abschied.  
(L. Baumann)

Ludwig Baumann

Klavier.

2  
L.B.  
Karlsruhe

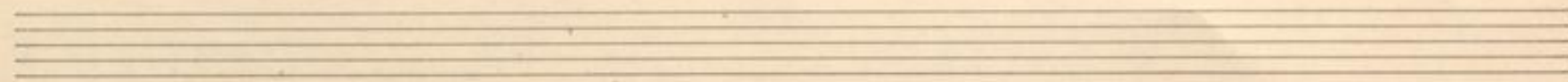
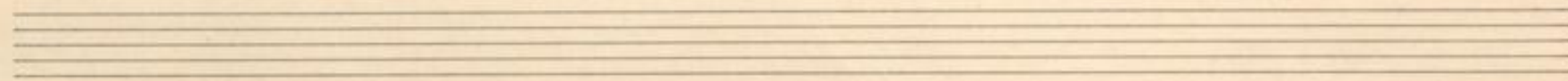
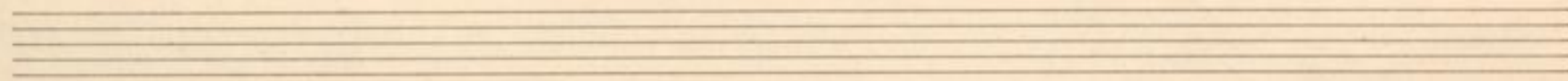
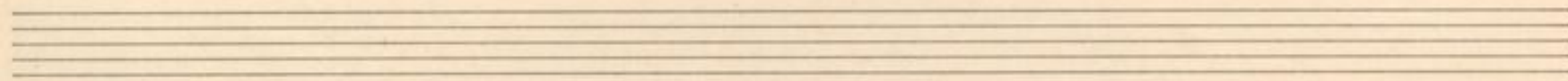
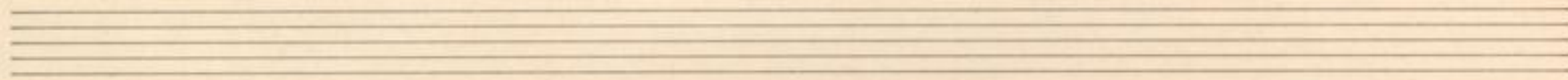
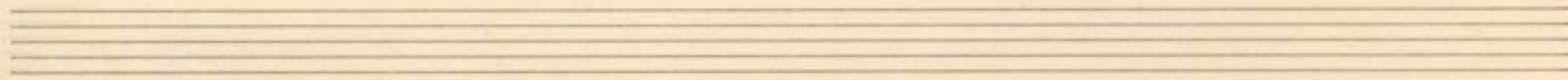
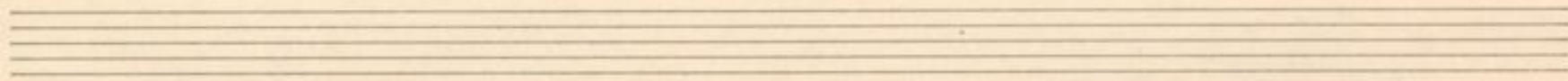
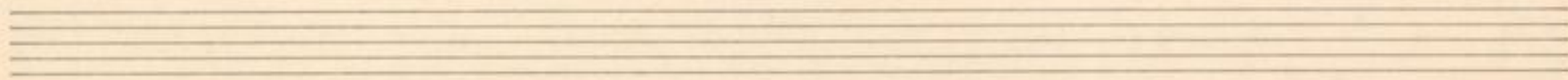
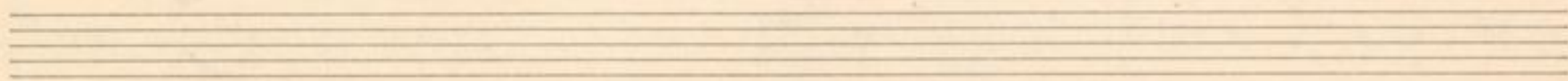
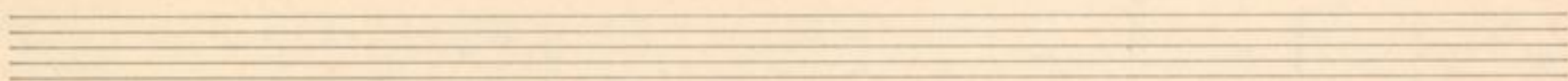

Six sets of empty musical staves, each consisting of a treble clef staff and a bass clef staff, arranged vertically for the third through eighth systems.

Viol. I

Trüber Abschied.

(L. Baumann)

Mus. No. 1295a

Ludwig Baumann

Dämpfer

Viol. I

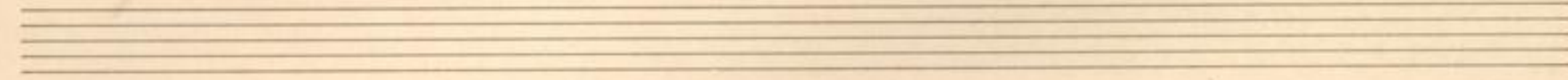
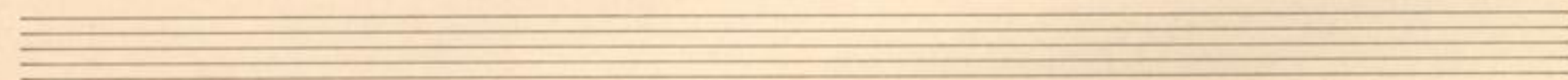
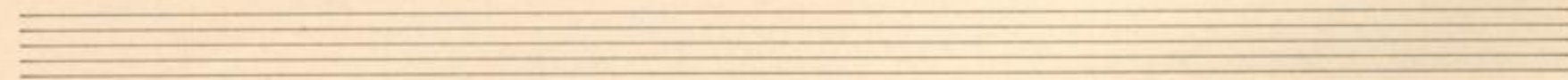
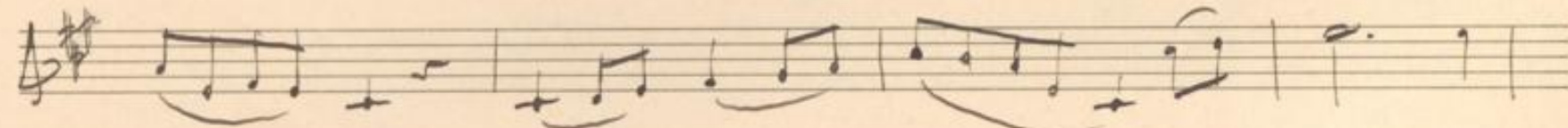
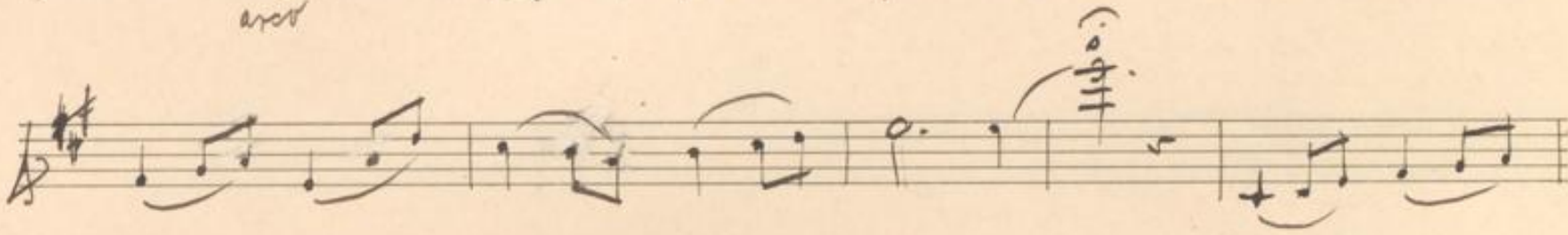
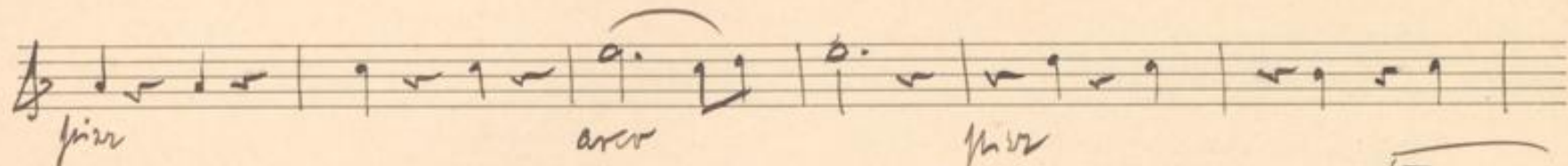
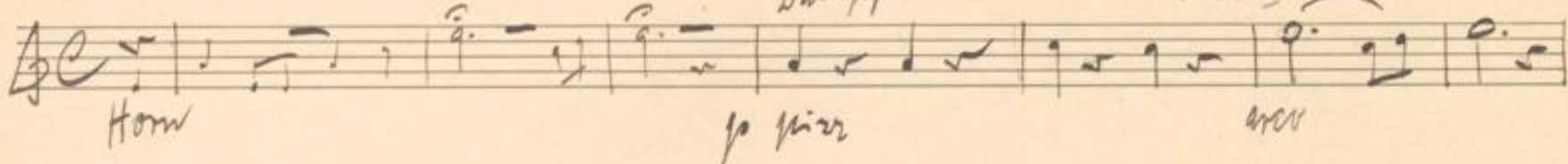

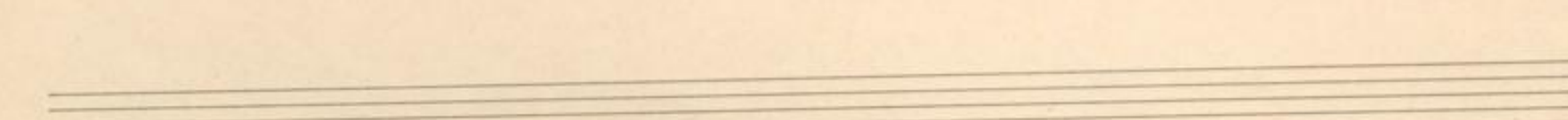
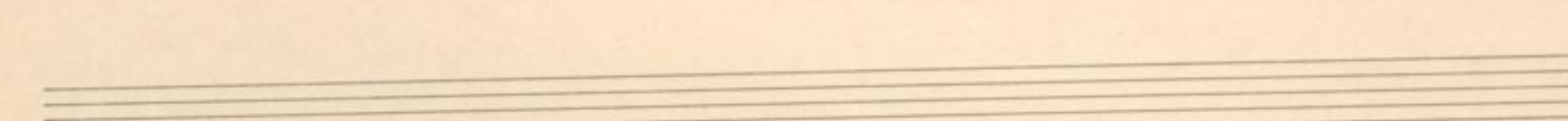
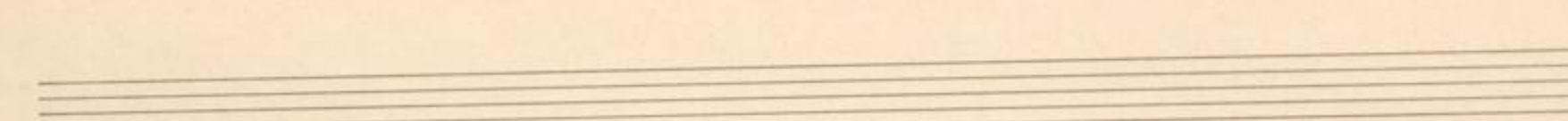
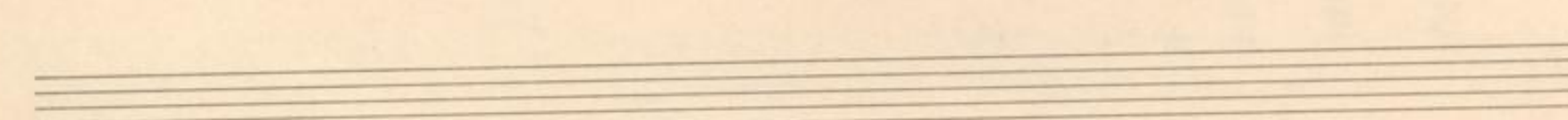
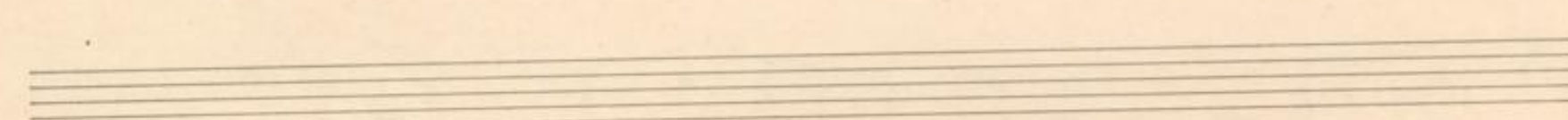
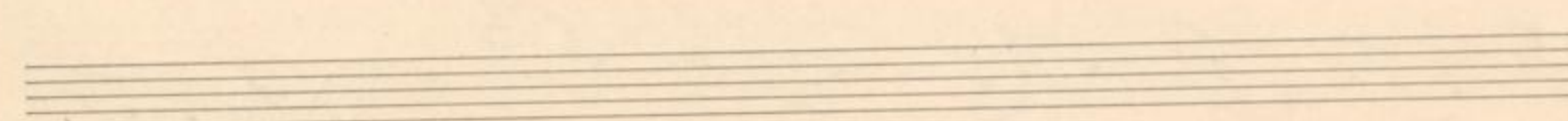
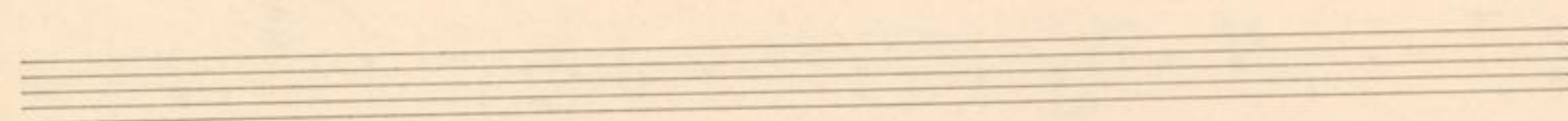
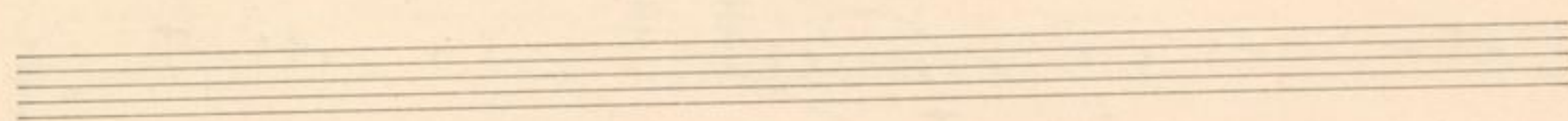
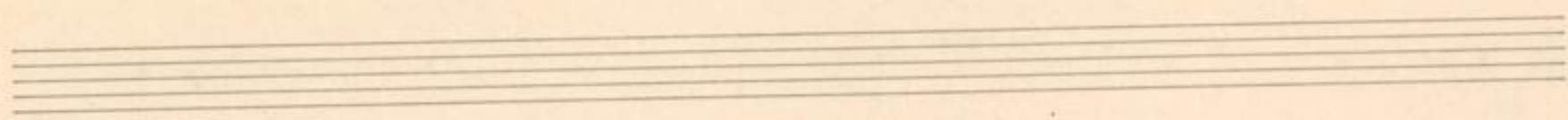
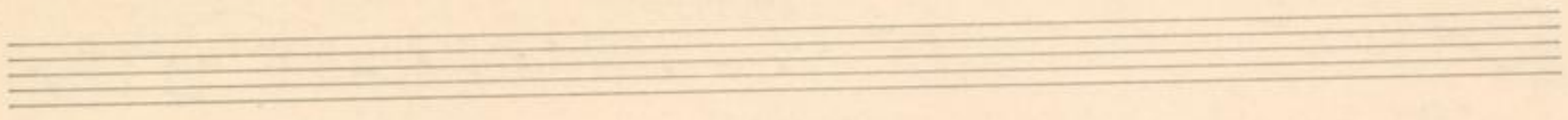

Viol I.

Trüber Abschied.  
(L. Baumann)

Ludwig Baumann

Mus. No. 1295a, Viol. I

Three empty musical staves, each consisting of five lines, provided for additional notation or practice.

\*Sünova Nr. 3 - 10 zeilig

2

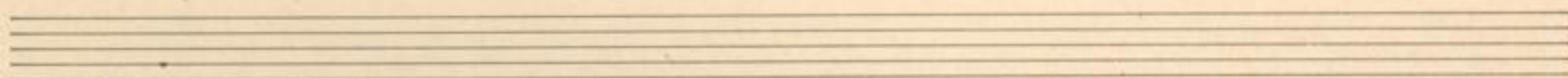
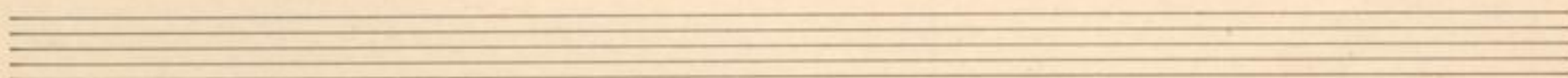
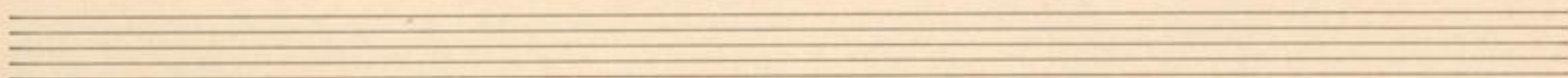
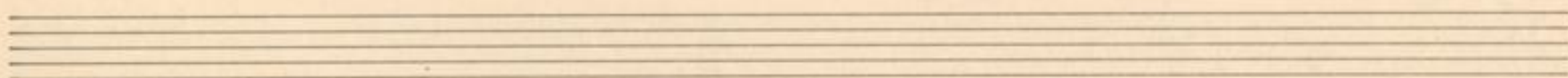
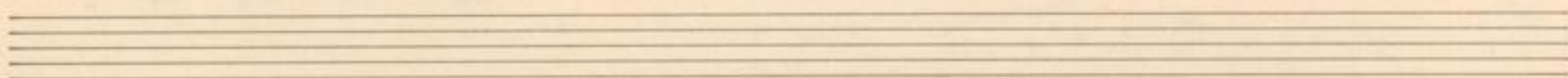
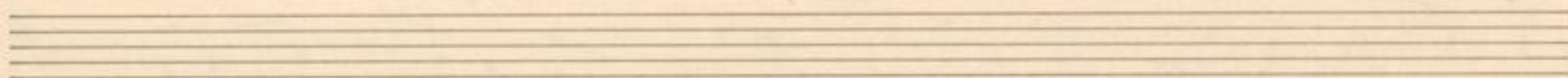
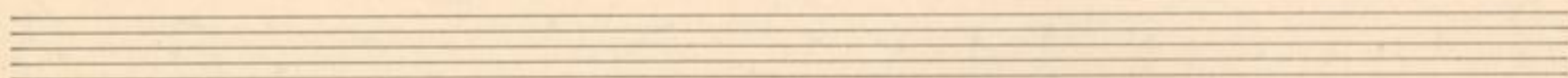
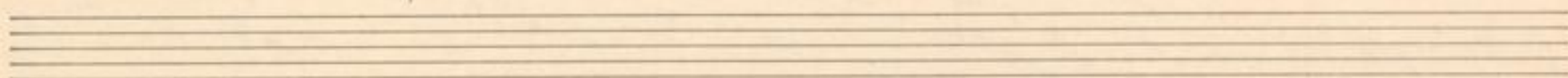
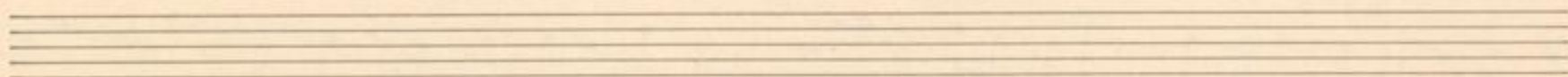
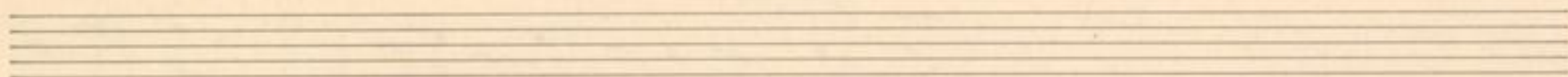

Viol. I.

Trüber Abschied  
(L. Baumann)

Mus. No. 1295<sup>a</sup>, Viol. I.

Ludwig Baumann

3  
Dämpfer pizze arco pizze  
arco pizze  
arco pizze arco  
arco  
arco  
arco

L.B.  
Baumann

\*Sünovac Nr. 3 - 10 seilig

Blank musical manuscript paper with ten horizontal staves, each consisting of five lines.

Viol II

Trüber Abschied.  
(L. Benmann)

Ludwig Benmann

Dämpfer

Mus. No. 1295a, Viol. II

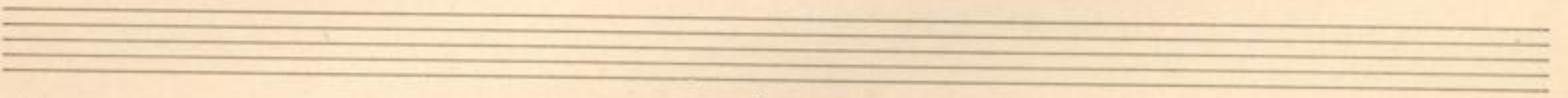
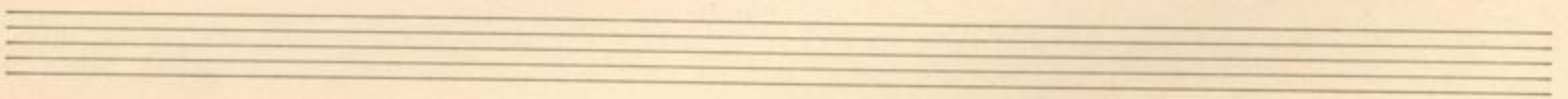
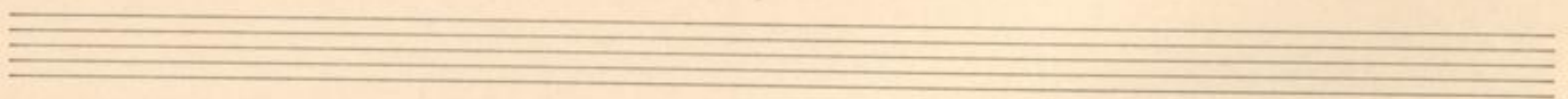
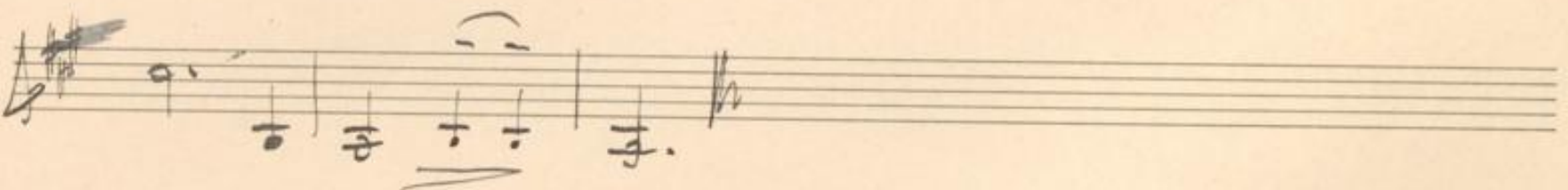
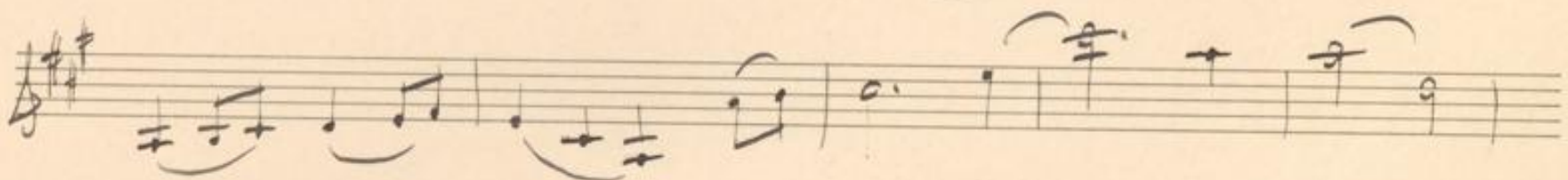
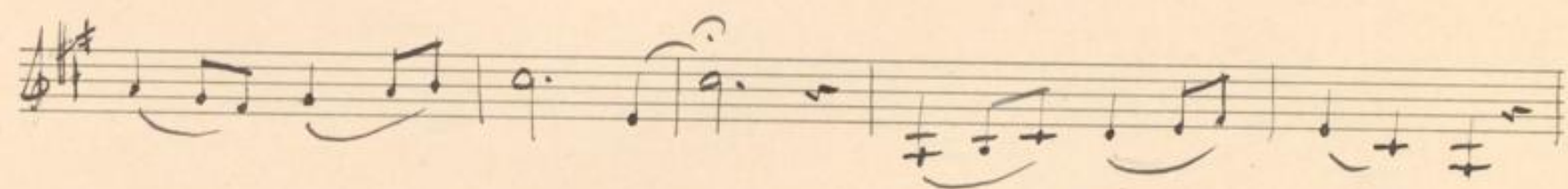
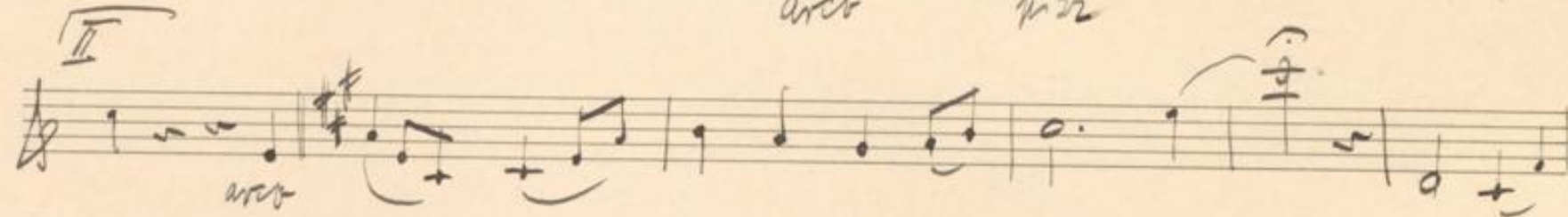
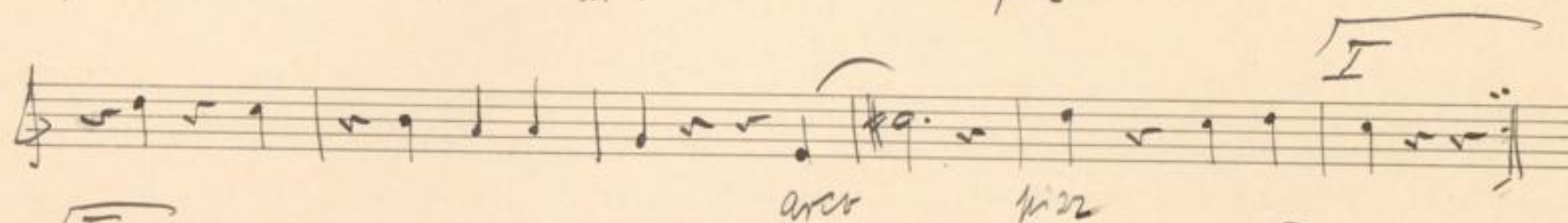
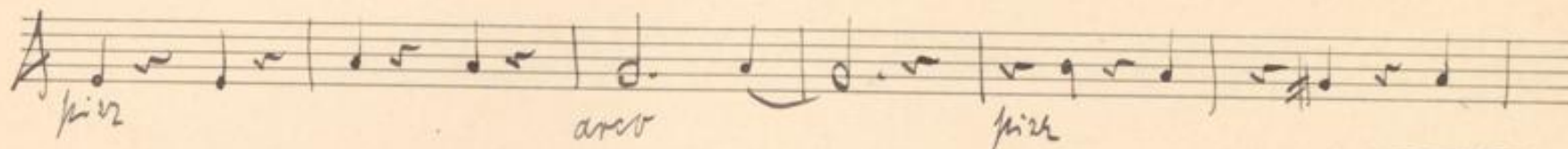
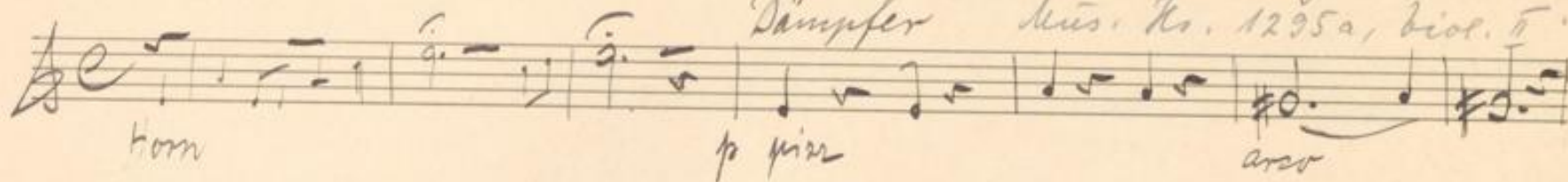

7  
L.B.  
Karlsruhe

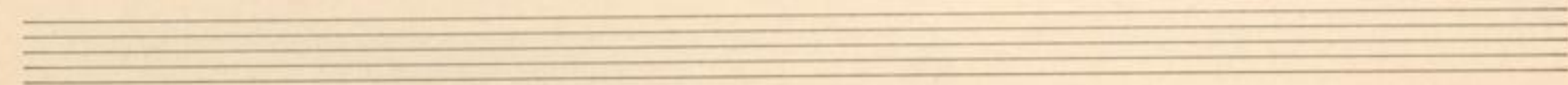
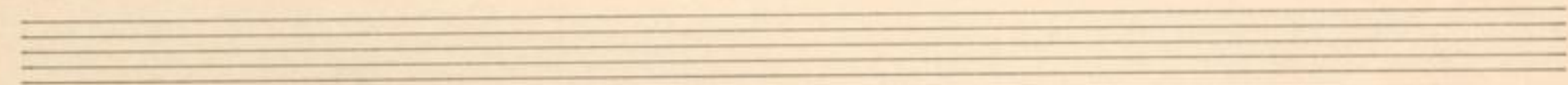
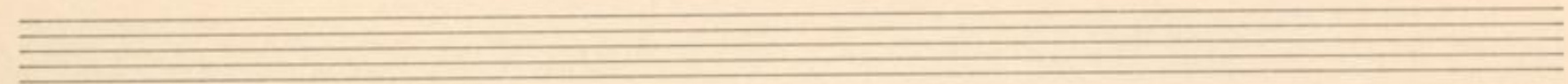
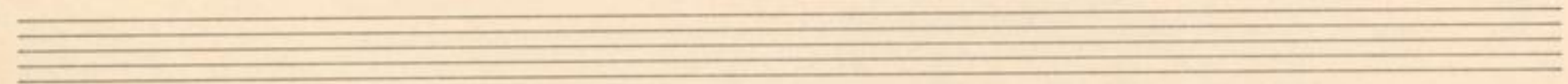
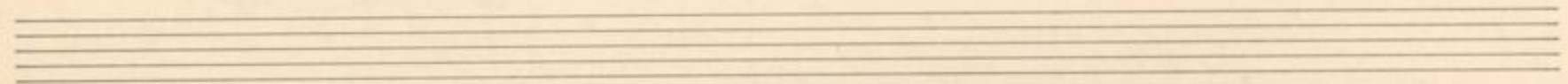
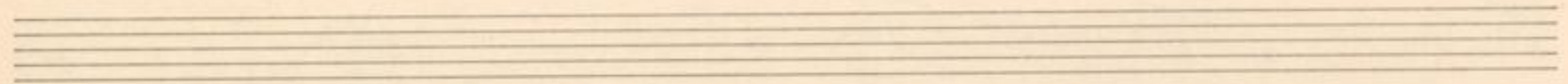
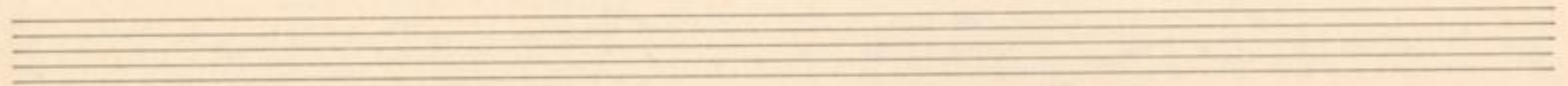
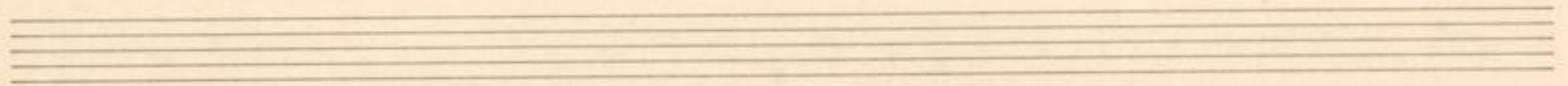
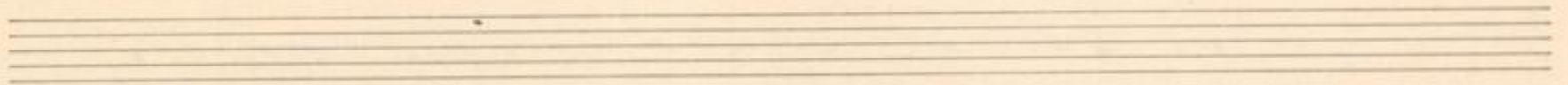
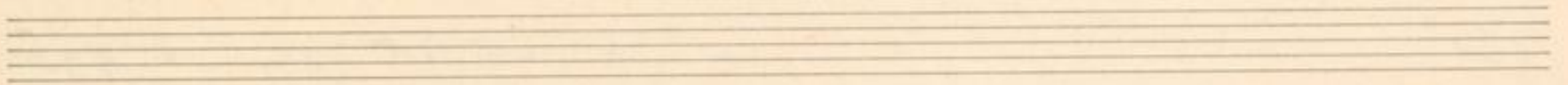

Viol. II *Allegro* Trüber Abschied. Mus. Nr. Ludwig Baumann  
(L. Baumann) 1295a, Viol. II

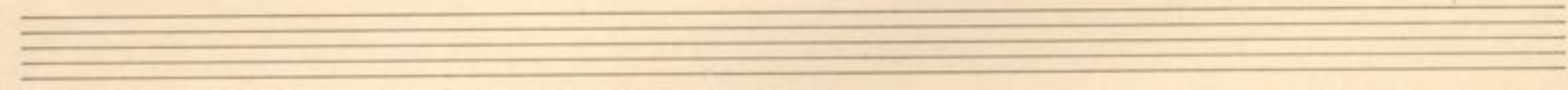
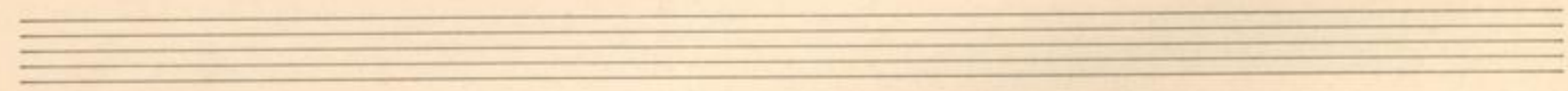
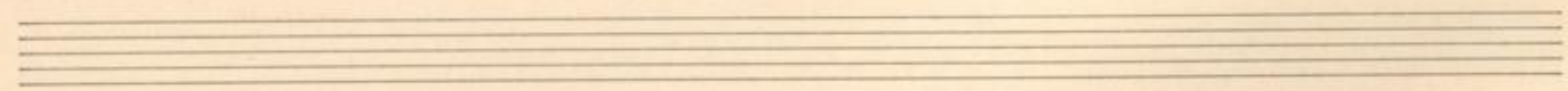
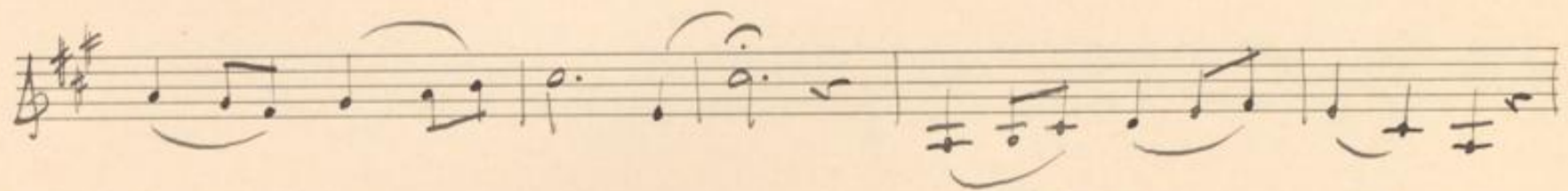
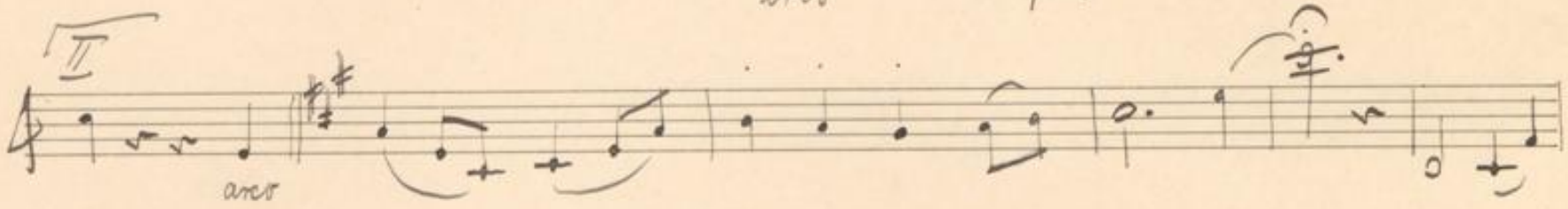
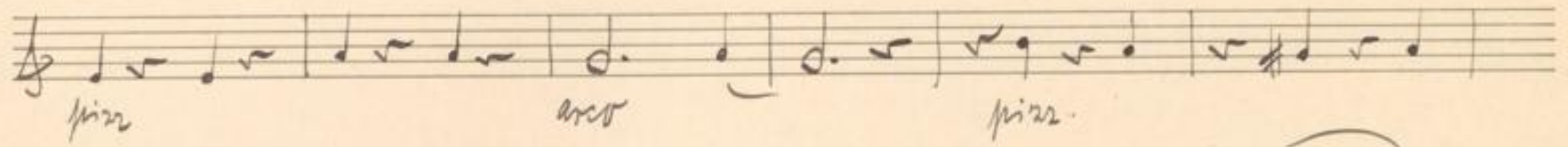

L.B. Karlsruhe

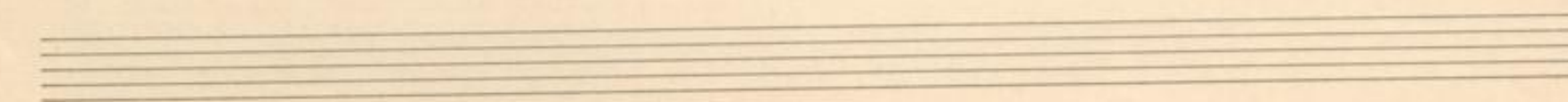
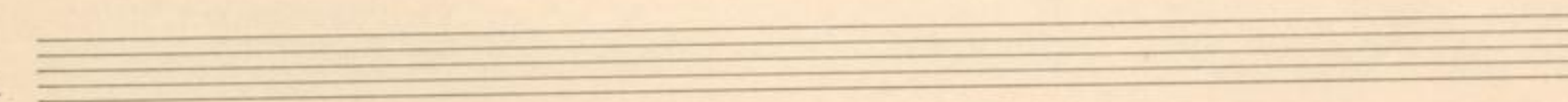
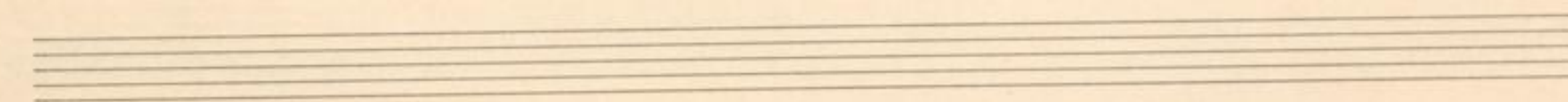
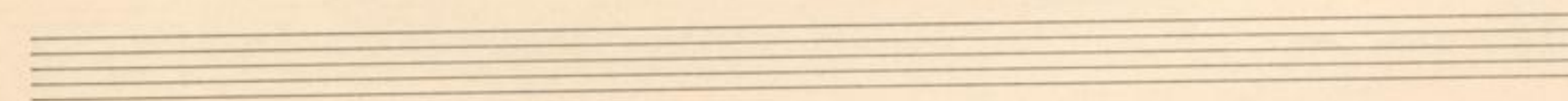
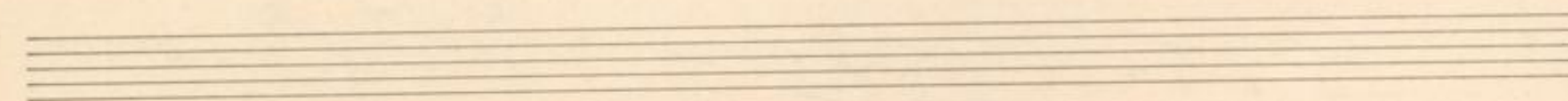
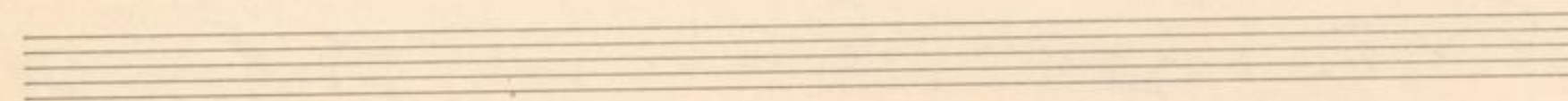
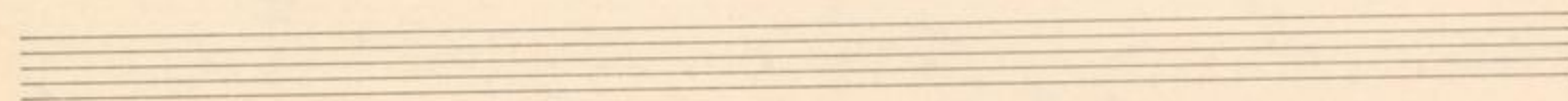
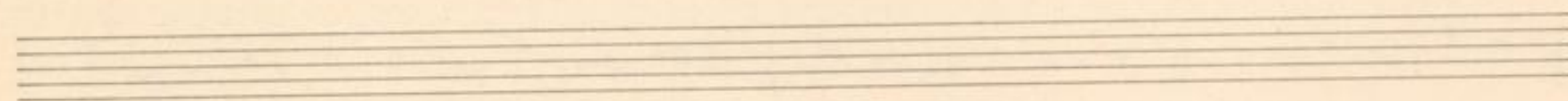
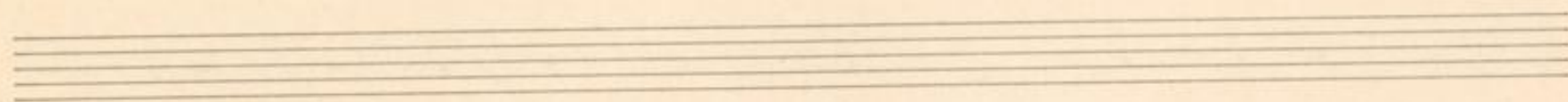

*Viol. II*

*Trüber Abschied  
(L. Baumann)*

*Ludwig Baumann*

*Dämpfer Mus. Nr. 1295a, viol. II*

*Horn*

*p pizz*

*arco*

*pizz*

*arco*

*pizz*

*arco*

*I*

*II*

*2*

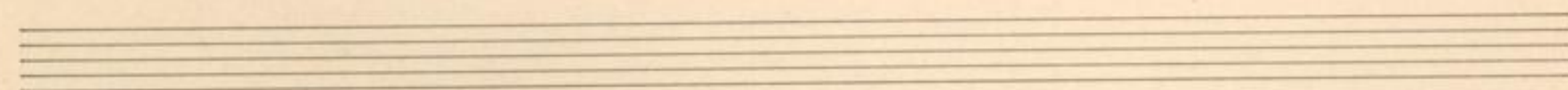
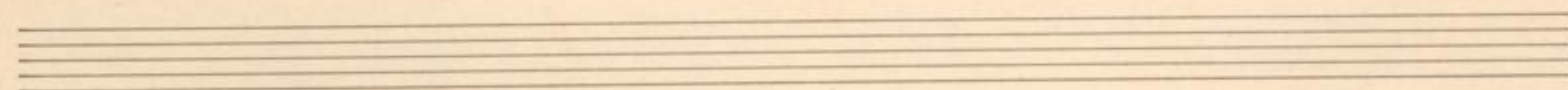
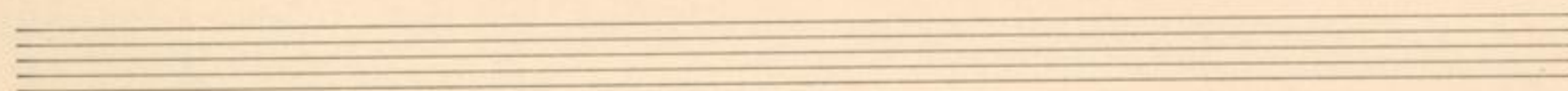
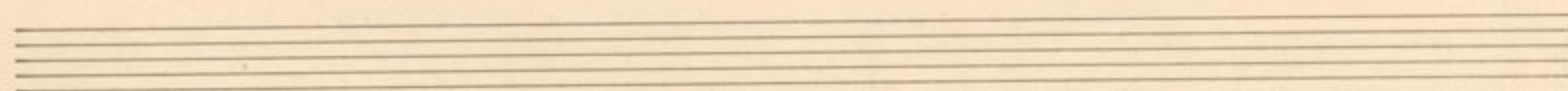
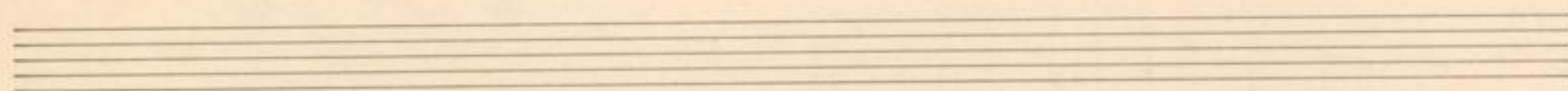
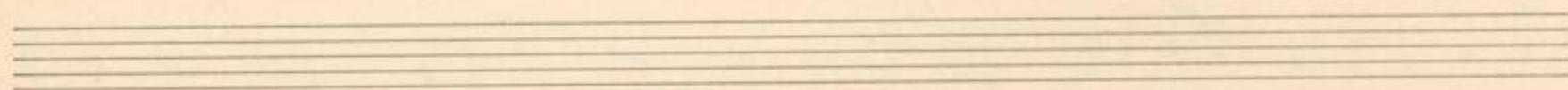
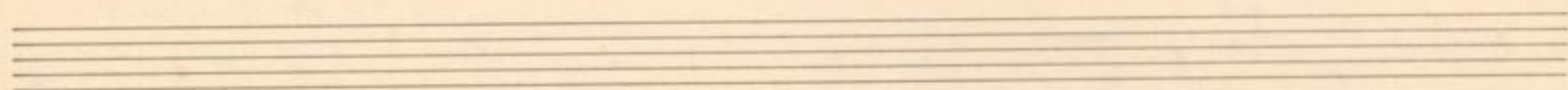
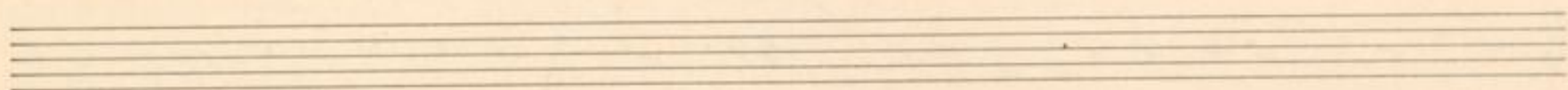
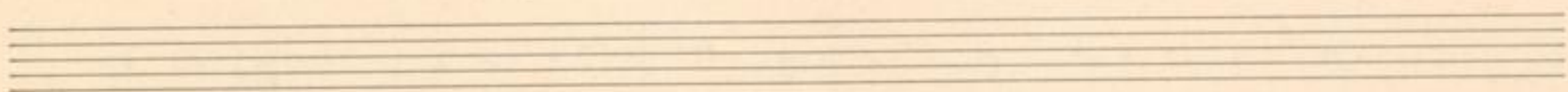
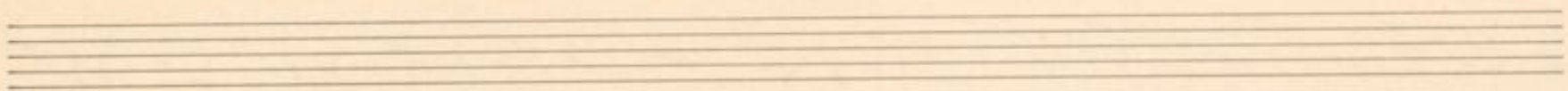

Viola.

Trüber Abschied Mus. Nr. 1295a, L. Baumann  
(Ludwig Baumann)

Horn. 5 Viola  
Dämpfer 10 pizz arco pizz

10 arco pizz

I II 20 arco pizz

25 30 arco

L.B. Karlsruhe

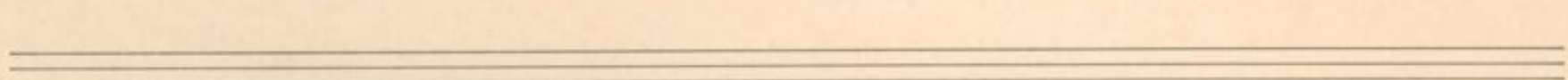
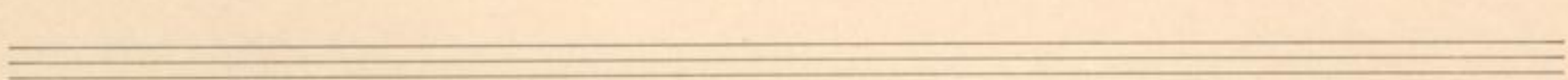
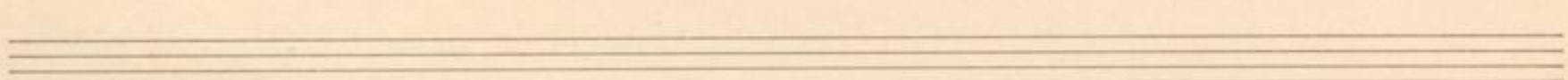
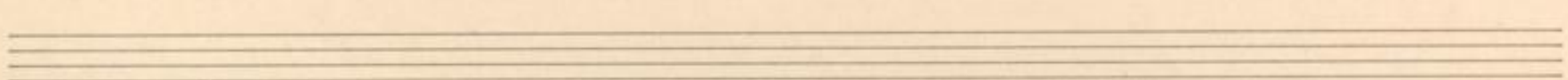
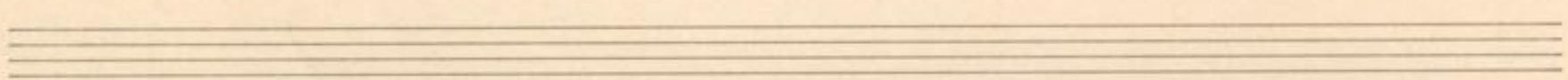
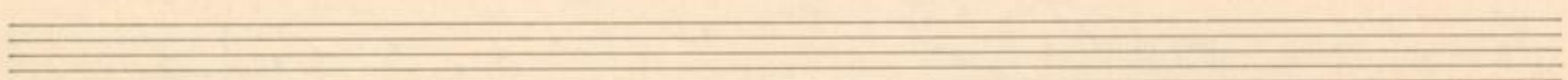
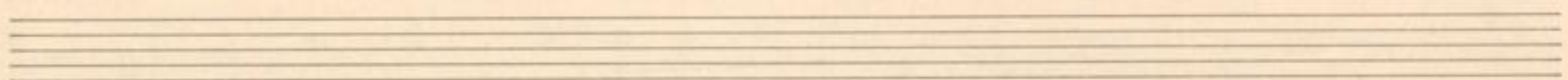
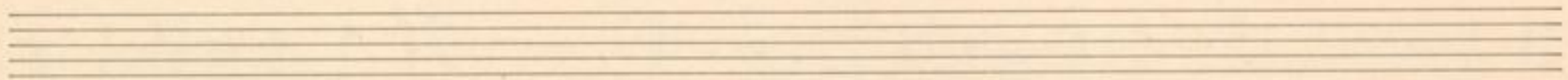
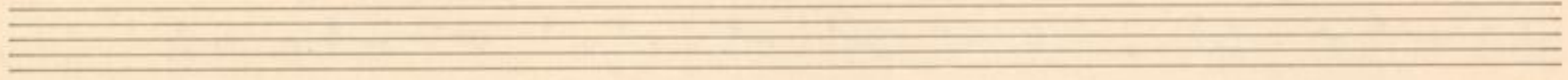
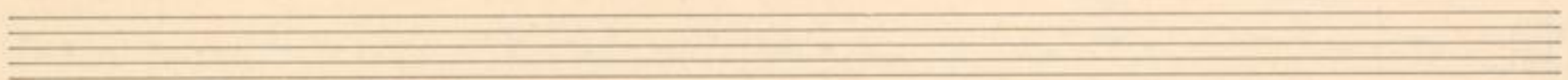

Cello

Trüber Abschied  
(Ludwig Bannmann)

Mus. Nr. 1295a, L. Bannmann

(Horn) Dämpfer 5. Cello  
p pizz arco

10  
pizz arco pizz

15 arco pizz

20 arco pizz 25

30 pizz

35 arco

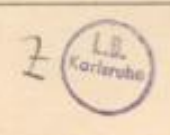

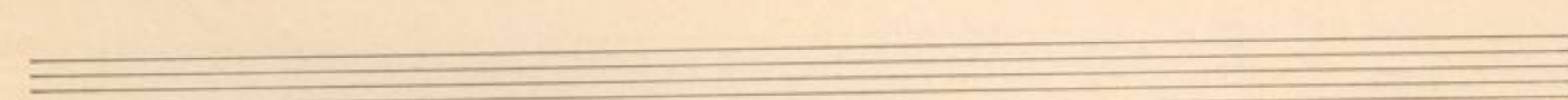
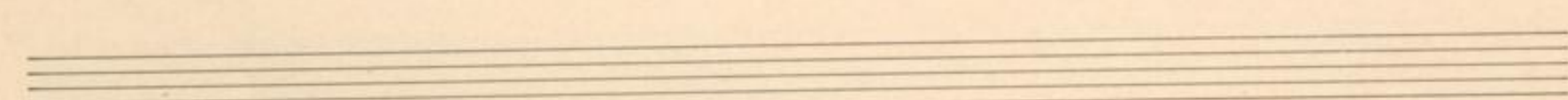
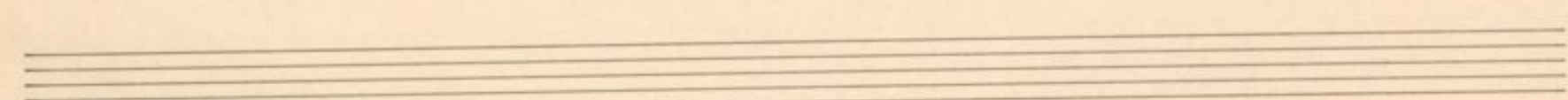
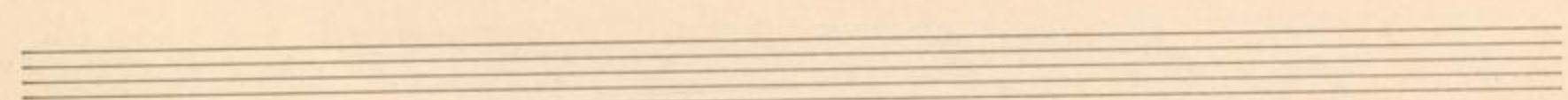
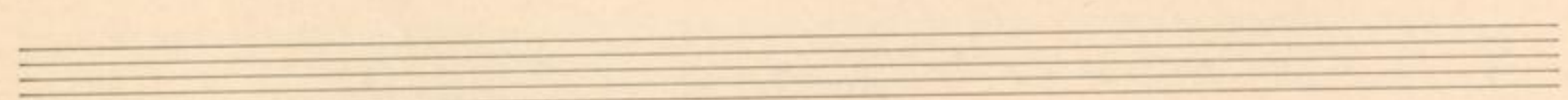
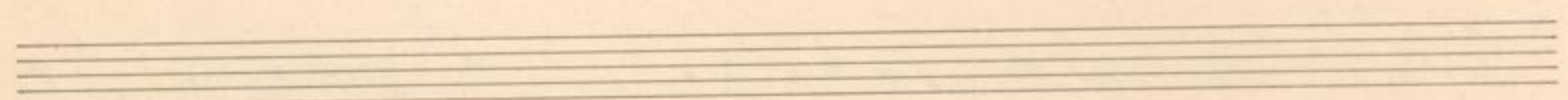
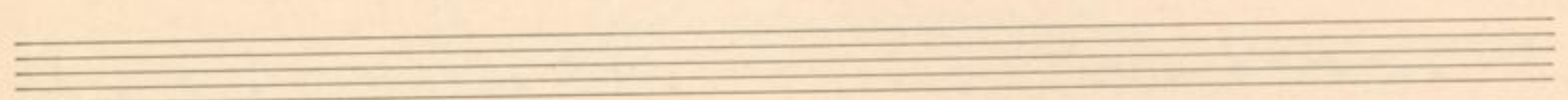
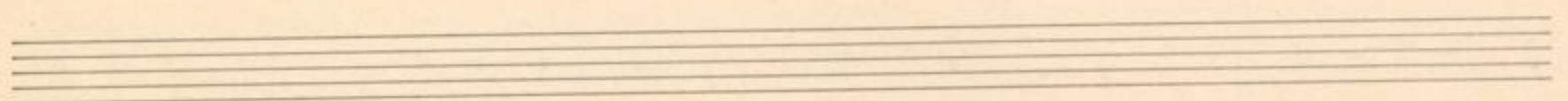
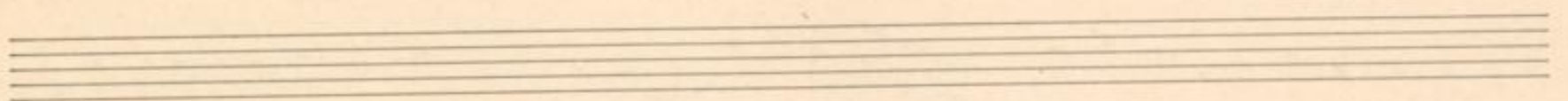
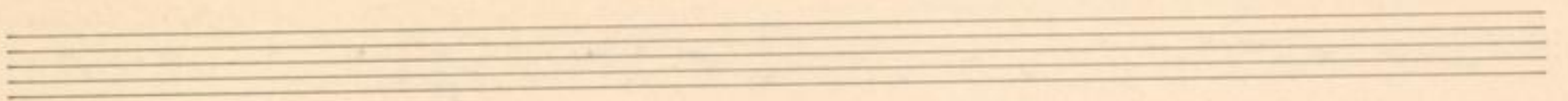

Bass

Trüber Abschied. Mus. Nr. Ludwig Baumann  
(Ludwig Baumann) 1295 a, Bass

Four empty musical staves for additional notation.

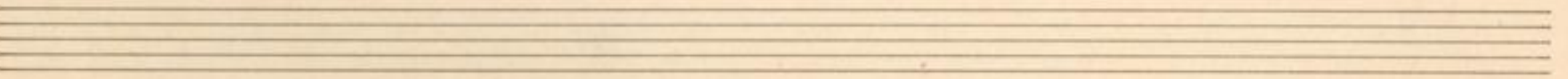
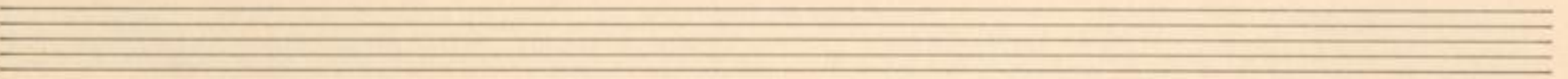
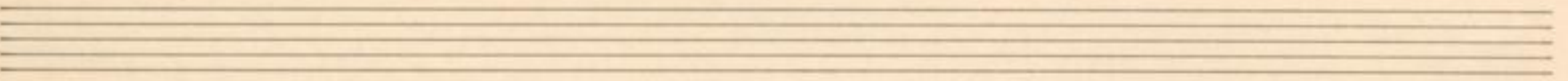
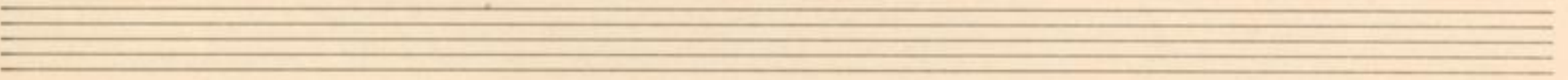
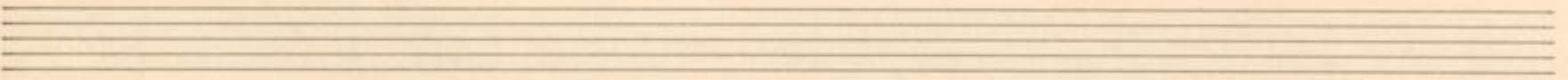
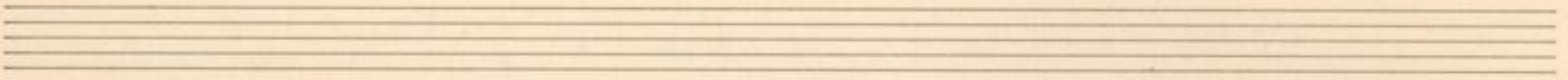
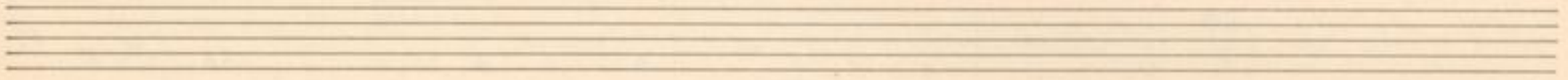
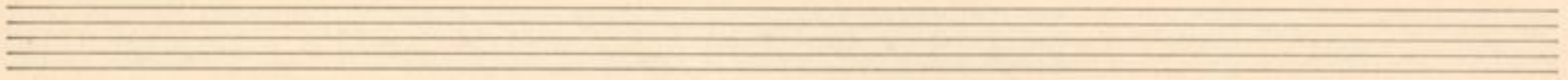
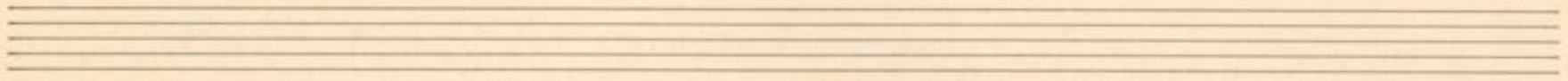
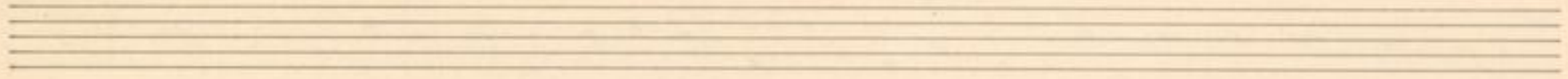

Clarinete  
in A.

Trüber Abschied.  
(L. Baumann)

Mus. Nr. 1295a, Clar.  
Ludwig Baumann,

15 Sopran

a - de, a - de mon sein chez e - de de und

25

30 35

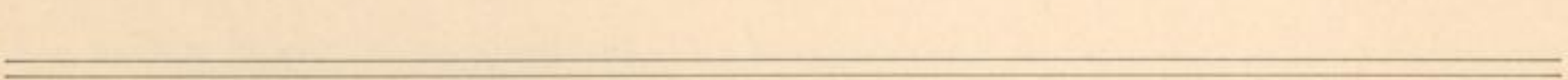
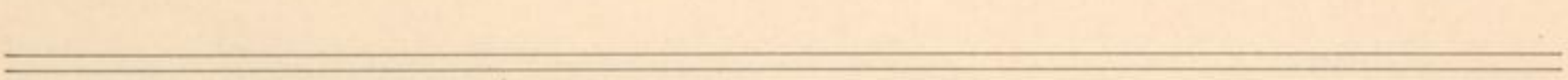
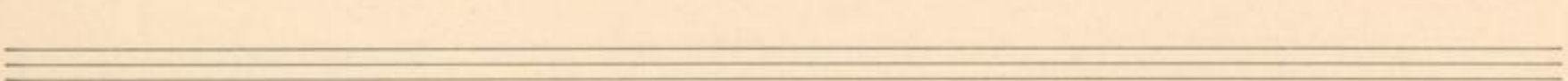
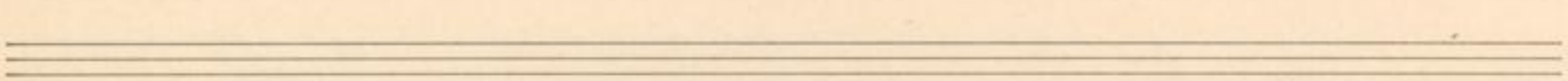
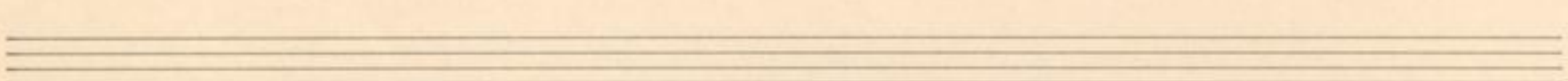
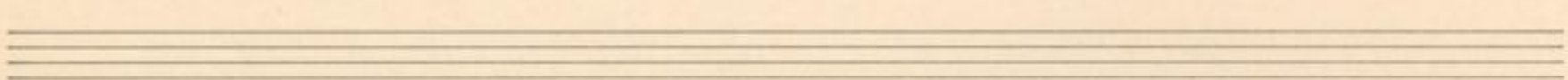
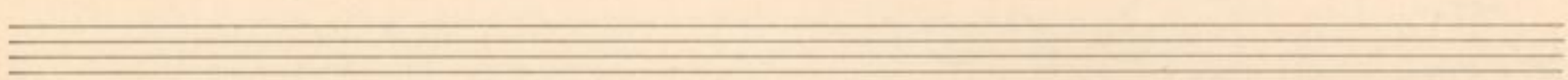
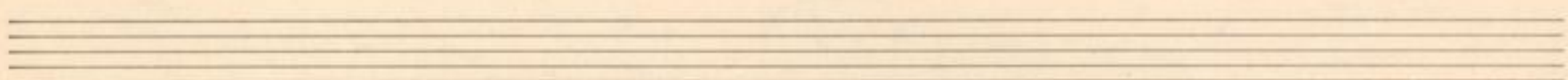
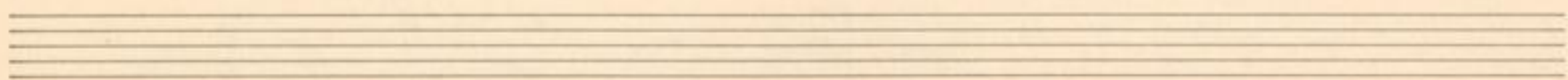
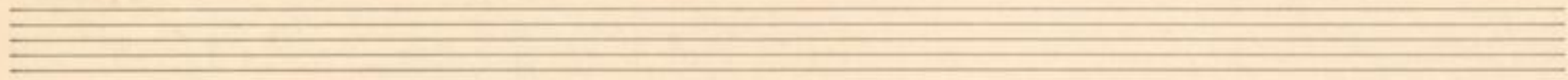

Horn  
in F

# Trüber Abschied.

(L. Baumann.)

Ludwig Baumann,

Mus. Nr. 1295 a, Kom 5

Four sets of empty musical staves, each consisting of five lines, provided for accompaniment or rehearsal.

