

Badische Landesbibliothek Karlsruhe

Digitale Sammlung der Badischen Landesbibliothek Karlsruhe

Maimorgen - Mus. Hs. 1394,12

Baumann, Ludwig

[S.l.], 18XX

Singstimme & Klavier [1. Exemplar]

[urn:nbn:de:bsz:31-139250](https://nbn-resolving.org/urn:nbn:de:bsz:31-139250)

aus A - der Frühjahrszeit

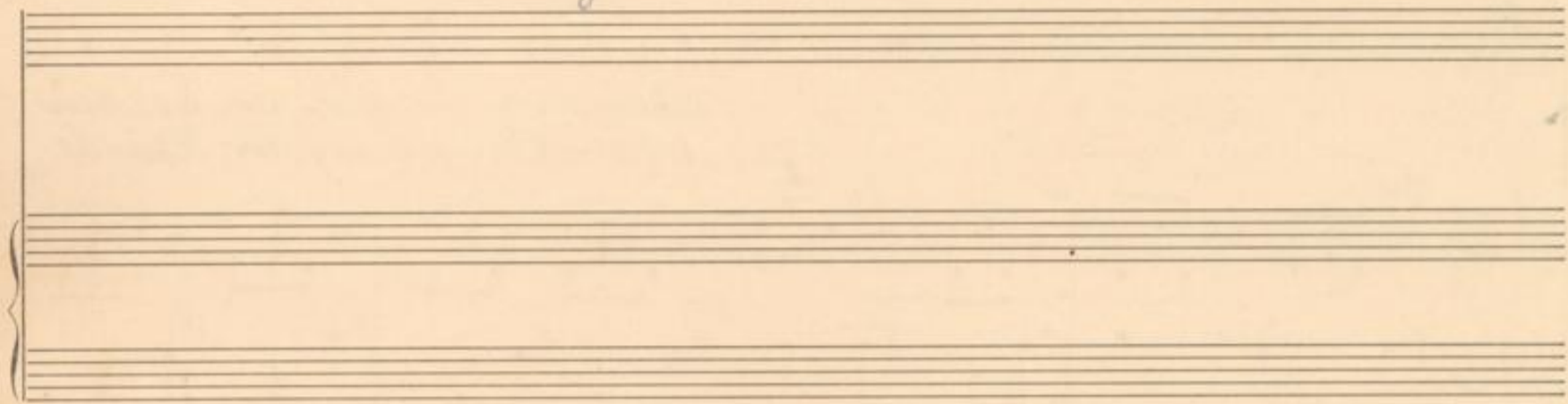

Maimorgen

(Op. 4. v. Richard Graebener)

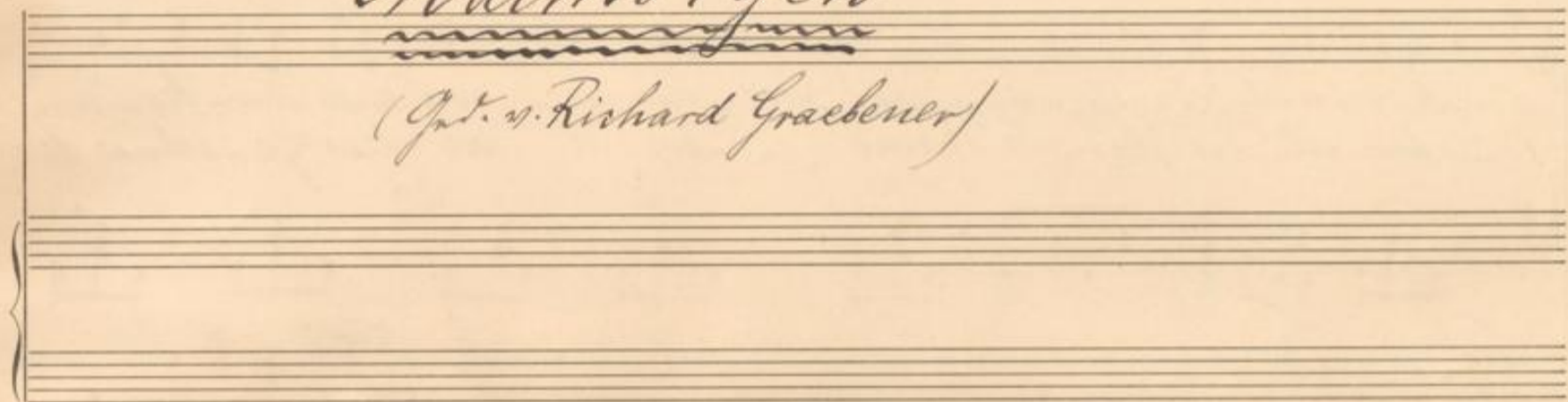

für eine Tenorstimme und Flöte.

(mittlere Stimme.)

Ludwig Baumann.

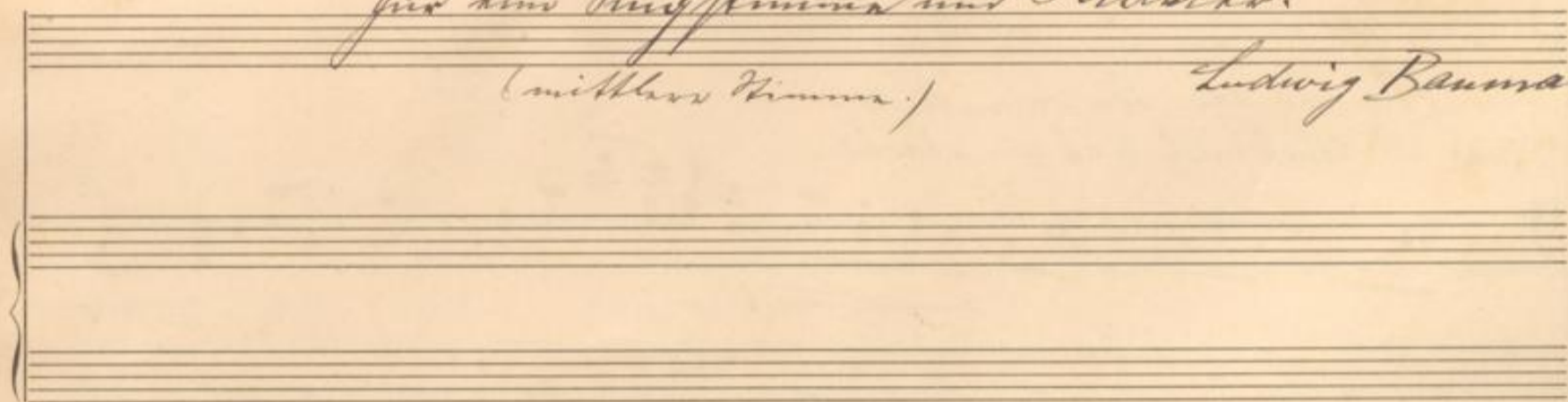

Maimorgen.
(Richard Graebner)

Ludwig Baumgarten

1. Nicket mir zu, ihr schö-nen Ro-sen
2. Auf den Hän-gen, auf der Hei-de

1. mah-net mich, Ver-giß-mein-richt! Kel-ken eu- ren Duft um-ko-sen
2. ü-ber-all ist glei-che Pracht! Ü-ber-all ist dies Ge-schmei-de

1. möcht'ich wie das Son-nen-licht.
2. das als Glück mich lieb um-lacht.

1. Wo auch nur mein Fuß mag ste-hen, wo mein Au-ge hin auch schaut,
2. Bringt der Herbst dann das Ver-ge-hen die-ser schö-nen Er-den-zeit

11111

rit.

1. Blumen-düf-te mich um we-ken und da-zu der Him-mel
 2. liegt im Wie-der-auf-er-ste-hen schon ein Trost um die-ses

rit.

I
 1. blaut.
 II
 2. Leid, ein Trost um die-ses Leid.

langsam.

langsam

pp

ped.

This section contains four empty musical staves, arranged in two pairs. Each pair consists of a treble clef staff and a bass clef staff, connected by a brace on the left. These staves are provided for the piano accompaniment of the piece.

