Badische Landesbibliothek Karlsruhe

Digitale Sammlung der Badischen Landesbibliothek Karlsruhe

Ouverture de Bion a grand orchestre

Méhul, Étienne Nicolas

Paris, 1801

urn:nbn:de:bsz:31-140765

Visual Library

Nro: 4

Ouverture

DE BION

A grand Orchestre

PAR

Méhul.

PRIX 7#. 10s.

Propriété de l'Éditeur Enrégistré à la Bibliothèque Nationale

A PARIS

Chez Pleyel, Rue Neuve de l'Petits Champs, N° 928, entre les Rues de la Loi et Helvétius

BLB BADISCHE LANDESBIBLIOTHEK
Baden-Württemberg

Allo
Molto Imo

VIOLINO I.°

OUVERTURE DE- BION.

Adagio

dol.

All.°

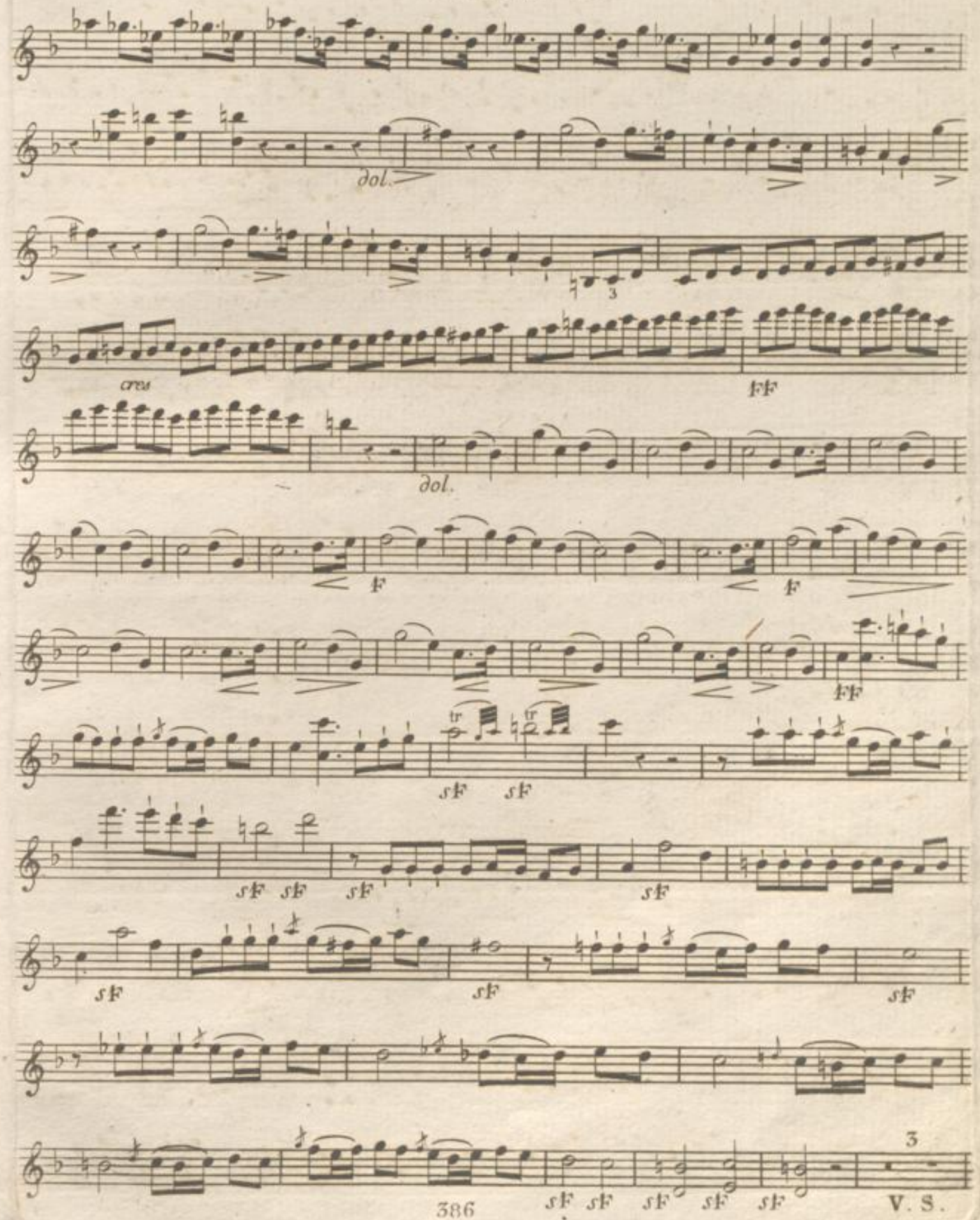
dol.
cres
ff
dol.
f
f
ff
sf sf
sf sf sf
sf
sf
sf
sf
3
386
sf sf sf sf sf
V. S.

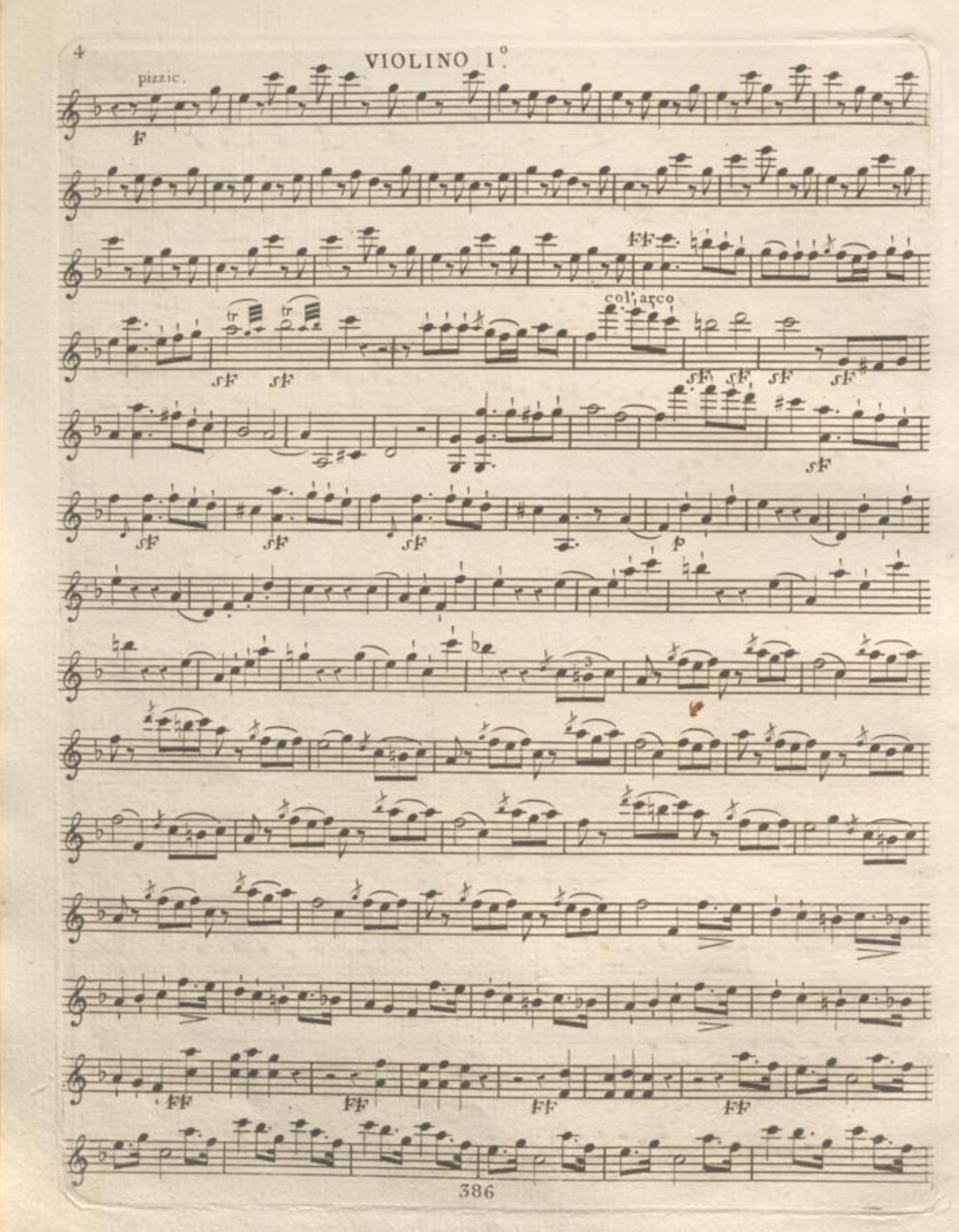
4
VIOLINO I°.
pizzic.
F
FF
col' arco
sF
p
386

VIOLINO I°.

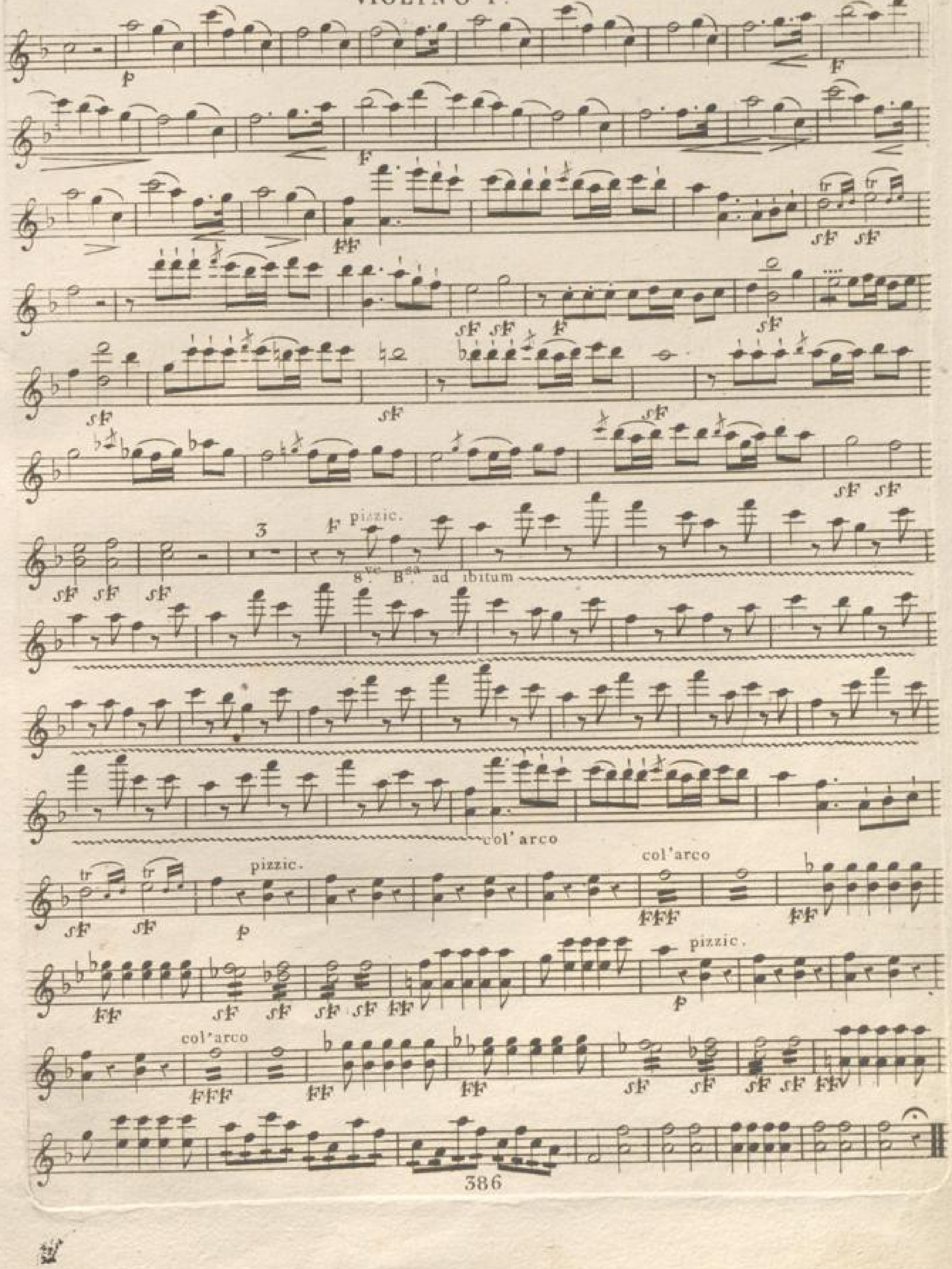
p
F
FF
sF sF
sF sF F
sF
sF
sF
sF
sF sF
sF sF sF
3
F pizzic.
8.ve B.sa ad ibitum
col' arco
sF sF
pizzic.
p
col'arco
FFF
FF
FF
sF sF sF sF FF
pizzic.
p
col'arco
FFF
FF
FF
sF sF sF sF FF

BLB BADISCHE LANDESBIBLIOTHEK
Baden-Württemberg

Nro: 4.

Méhul.

Ouverture de Bion.

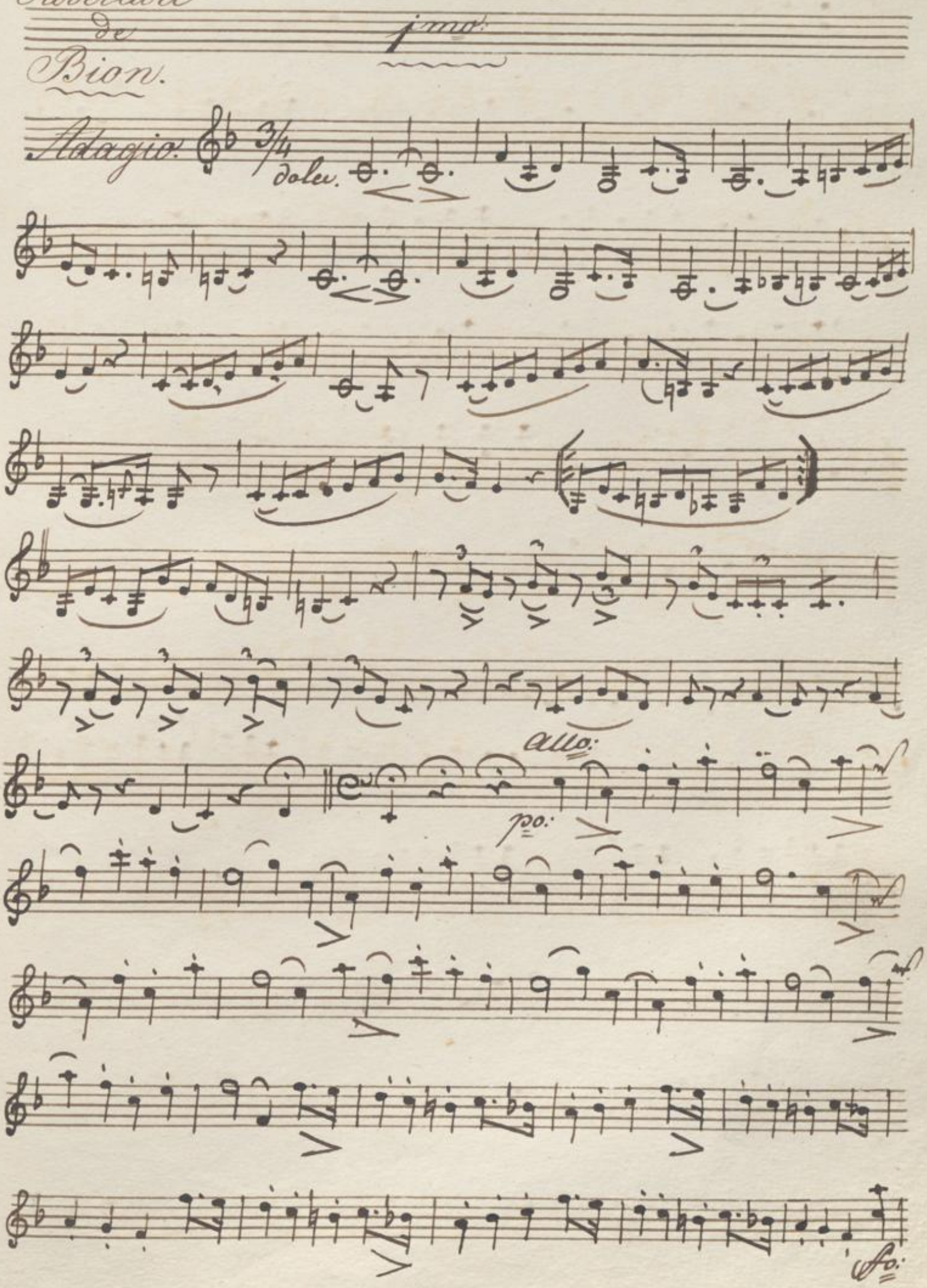

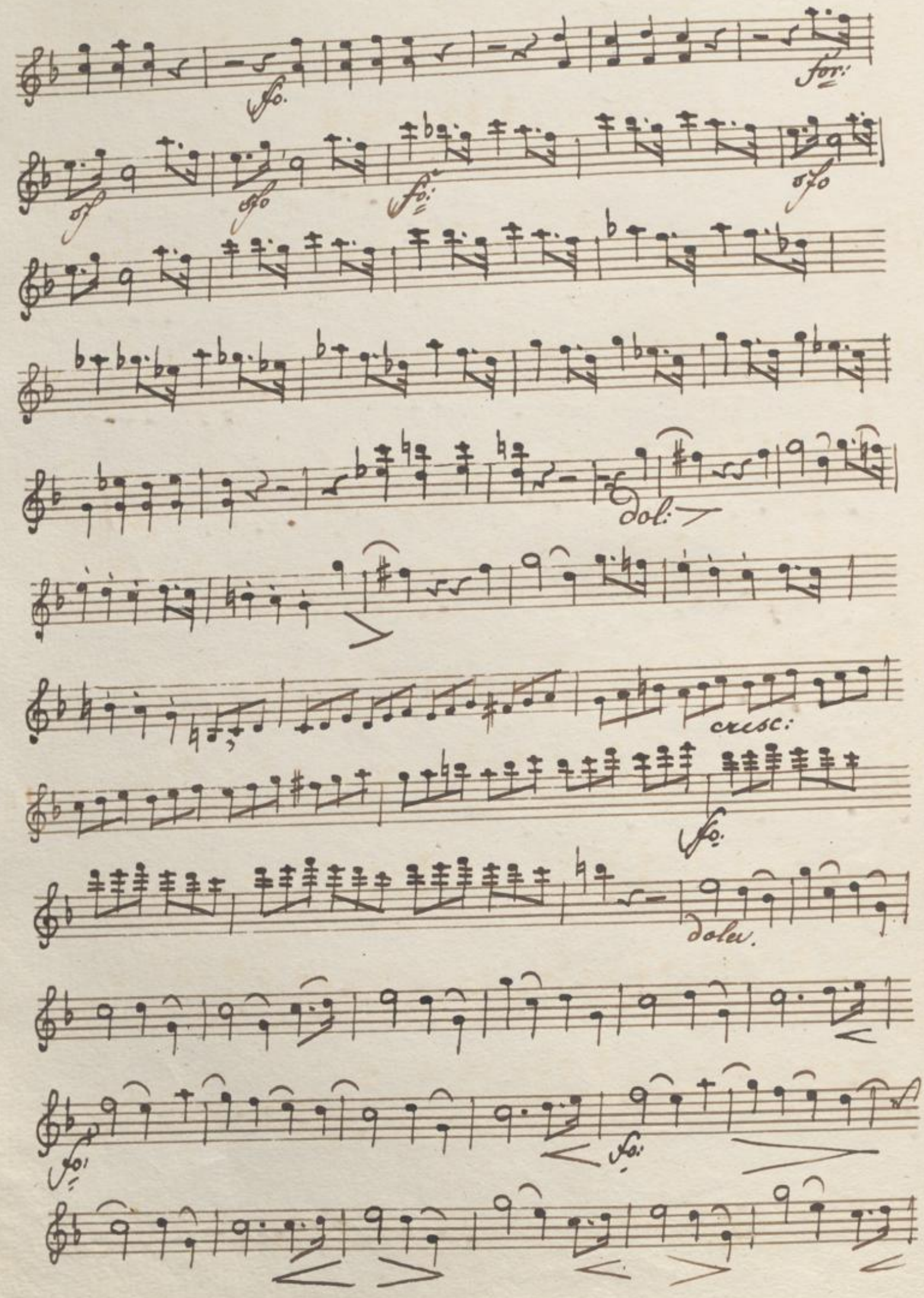
fo.
for:
sfo
sfo
fo:
sfo
dol:
cresc:
fo:
dolce.
fo:
fo:

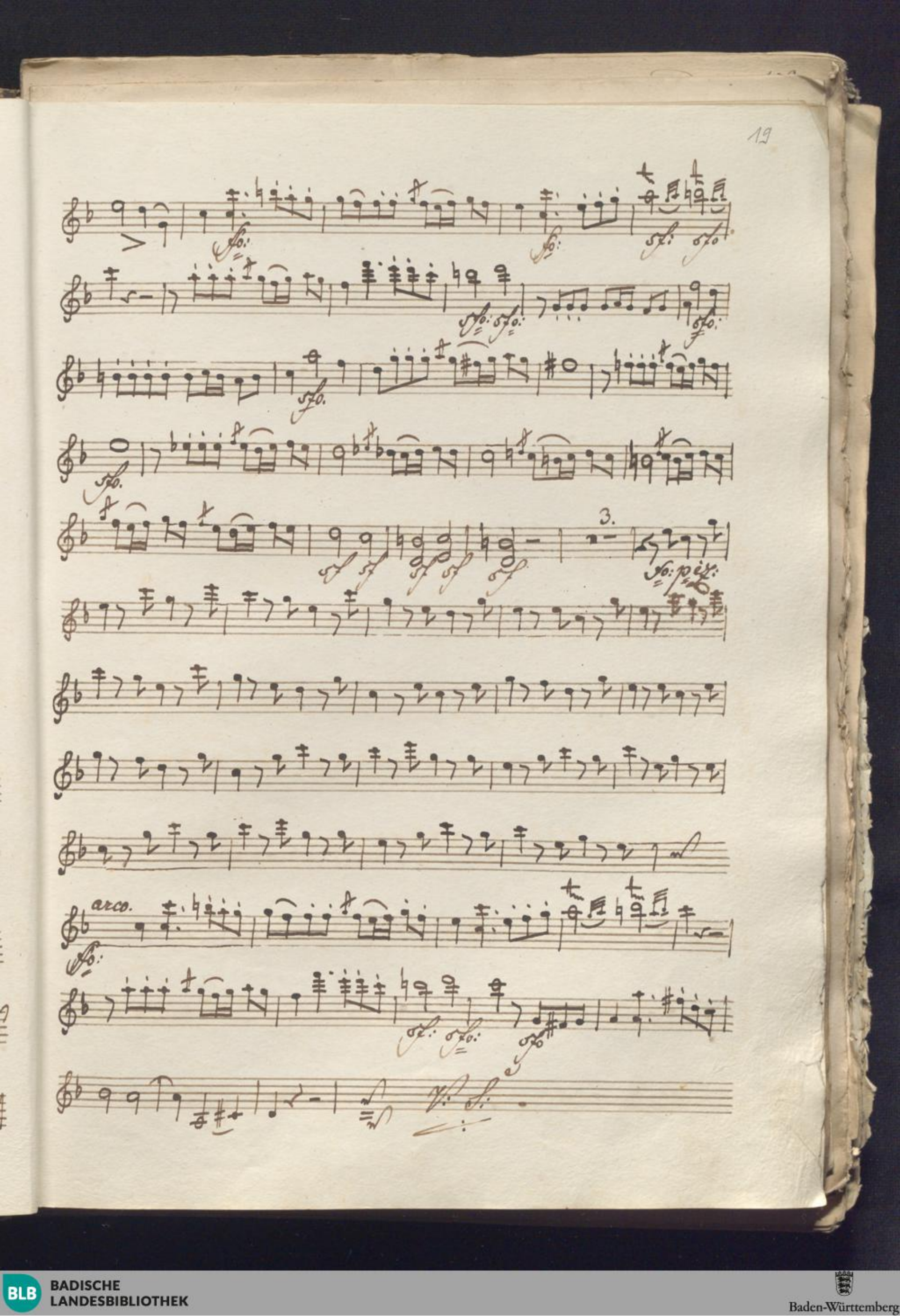
3.
arco.

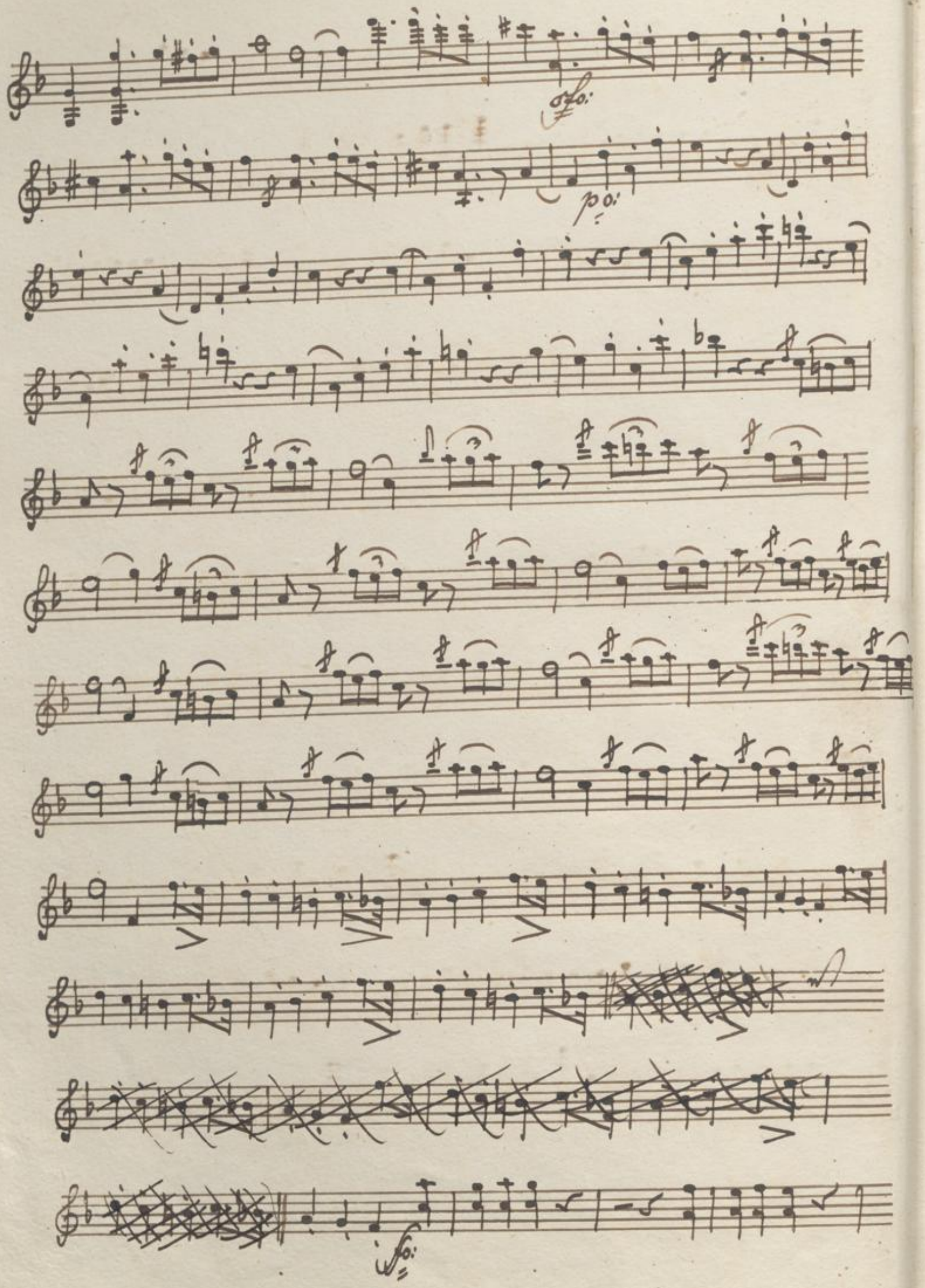

BLB BADISCHE LANDESBIBLIOTHEK
Baden-Württemberg

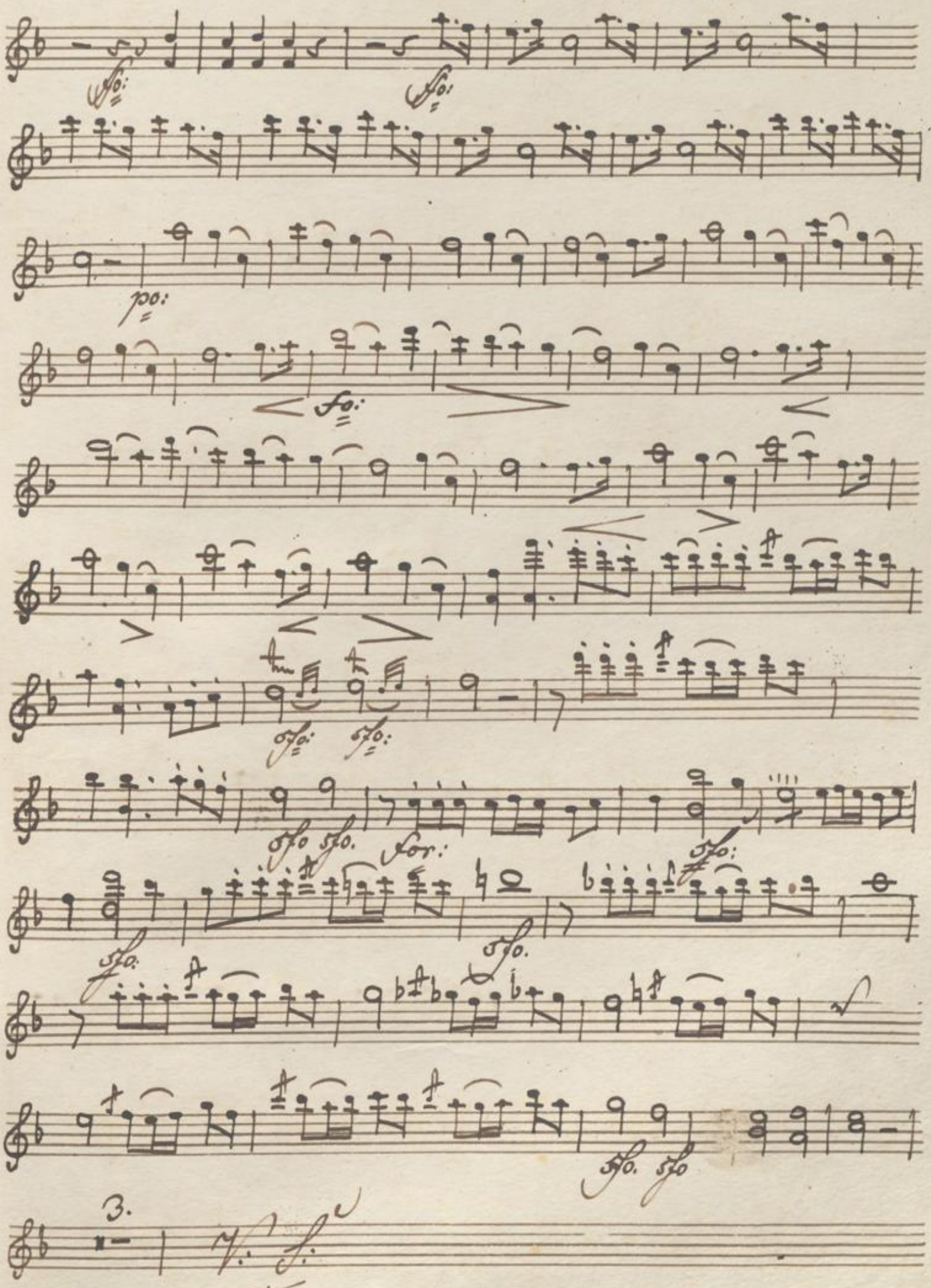
fo:
fo:
po:
fo:
sfo:
sfo:
sfo sfo.
for:
sfo:
sfo.
sfo.
sfo. sfo
3.

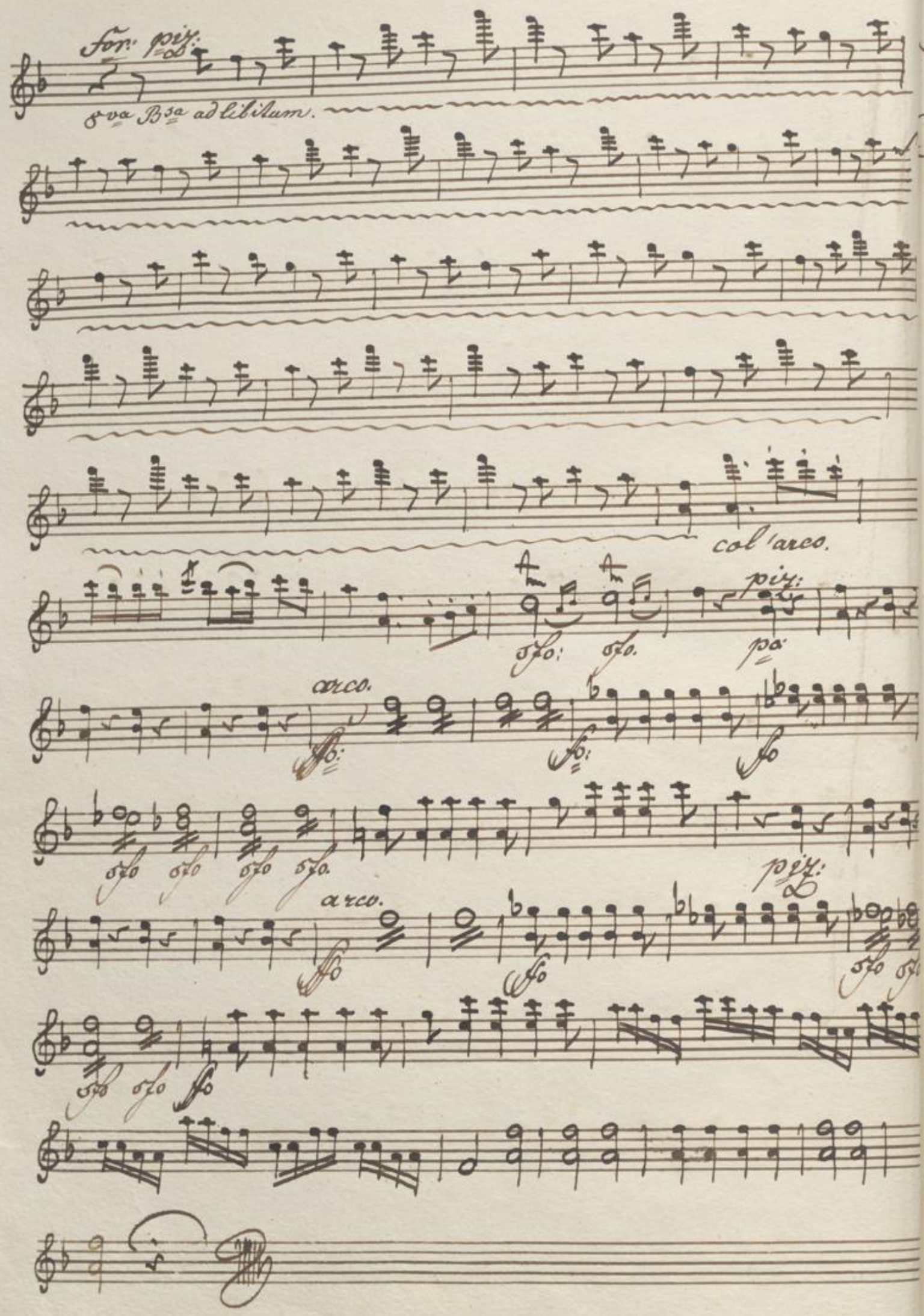
for: piz:
8va Bsa ad libitum.
col'arco.
piz:
sfo: sfo.
po:
arco.
ffo:
fo:
fo
sfo sfo sfo sfo.
piz:
arco.
ffo
fo
sfo sfo
sfo sfo ffo

Nro: 4.

Ouverture DE BION A grand Orchestre

PAR

Méhul.

PRIX 7.# 10.s

Propriété de l'Éditeur Enrégistré à la Bibliotheque Nationale.

A PARIS

Chez Pleyel, Rue Neuve des Petits Champs, N.o 728, entre les Rues de la Loi, et Helvétius.

BLB BADISCHE LANDESBIBLIOTHEK

Baden-Württemberg

VIOLINO 2°

OUVERTURE DE BION

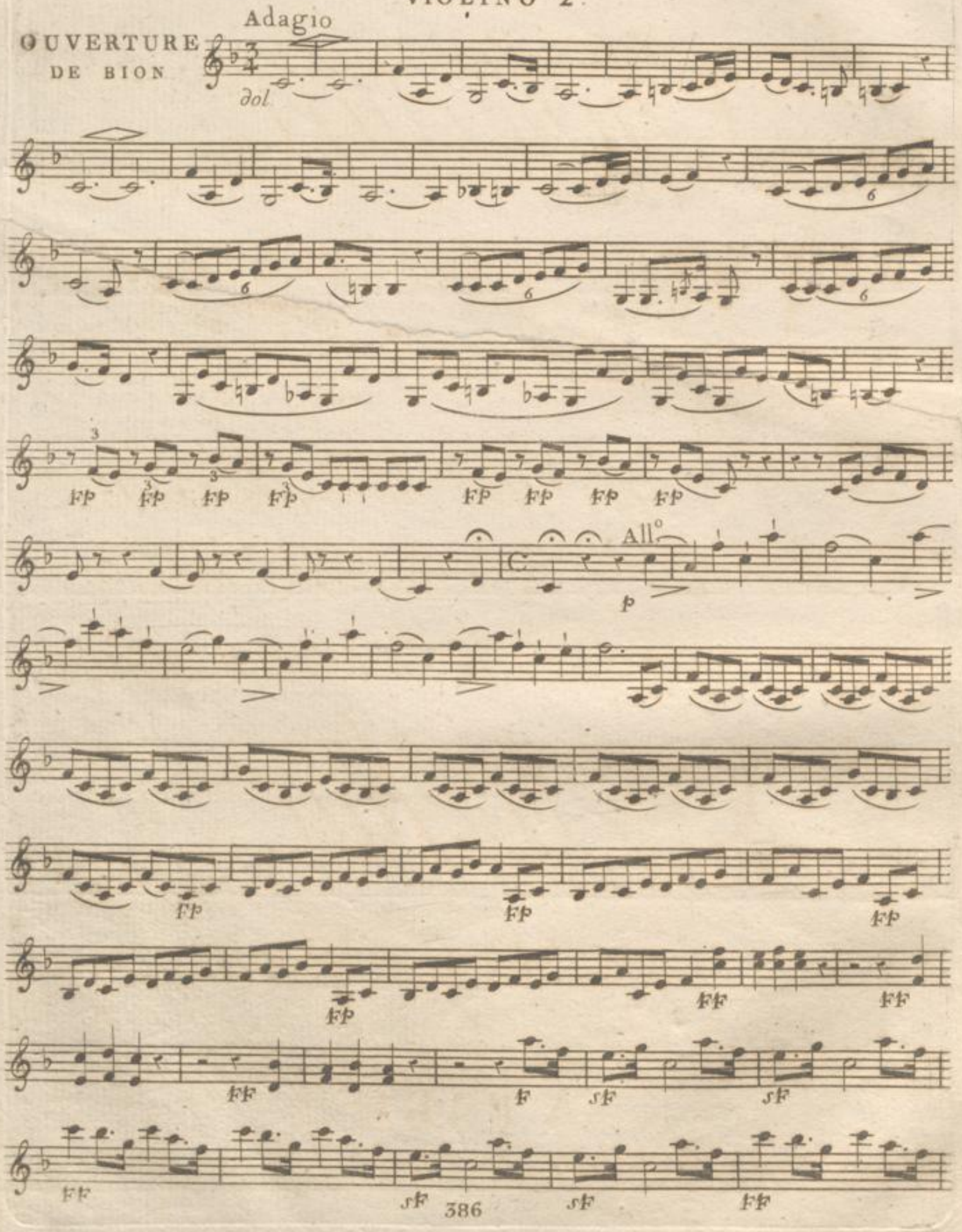

VIOLINO 2.°

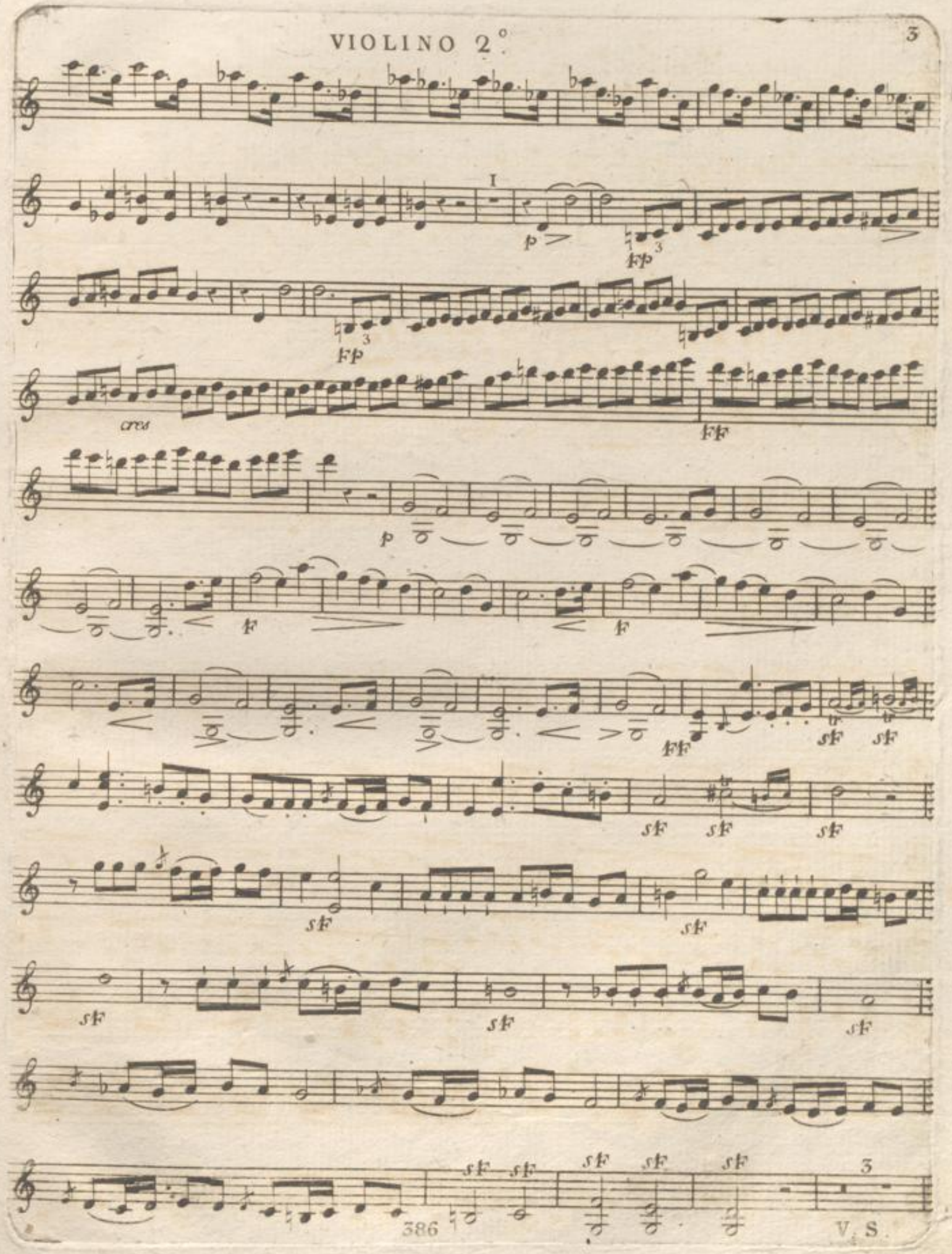

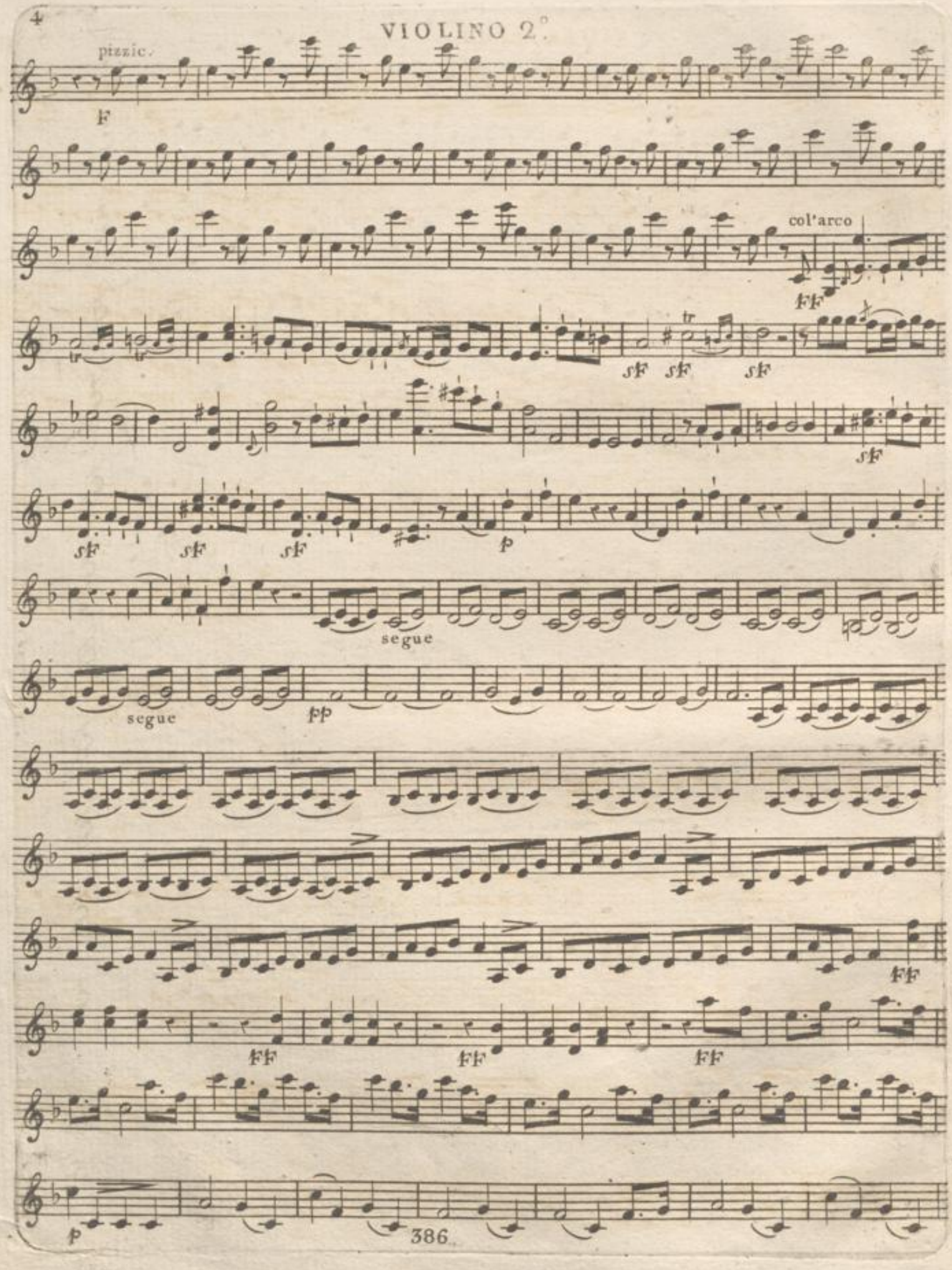
4
VIOLINO 2.°
pizzic.
F
col'arco
ff
sf
p
segue
pp
386

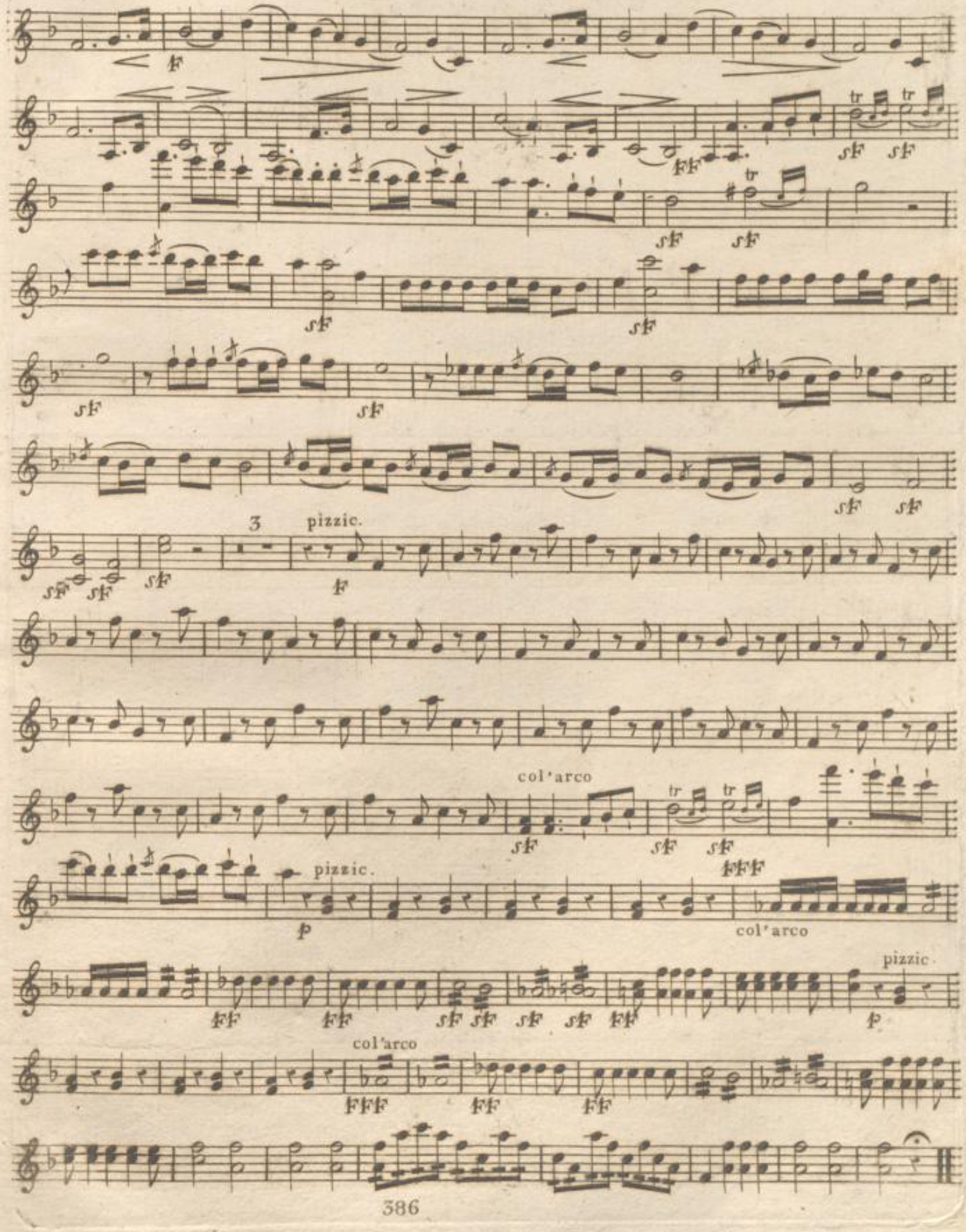
3
pizzic.
col'arco
pizzic.
col'arco
pizzic.
col'arco

BLB BADISCHE LANDESBIBLIOTHEK
Baden-Württemberg

Nro: 4.

Ouverture de Brion.

2do:

Méhul.

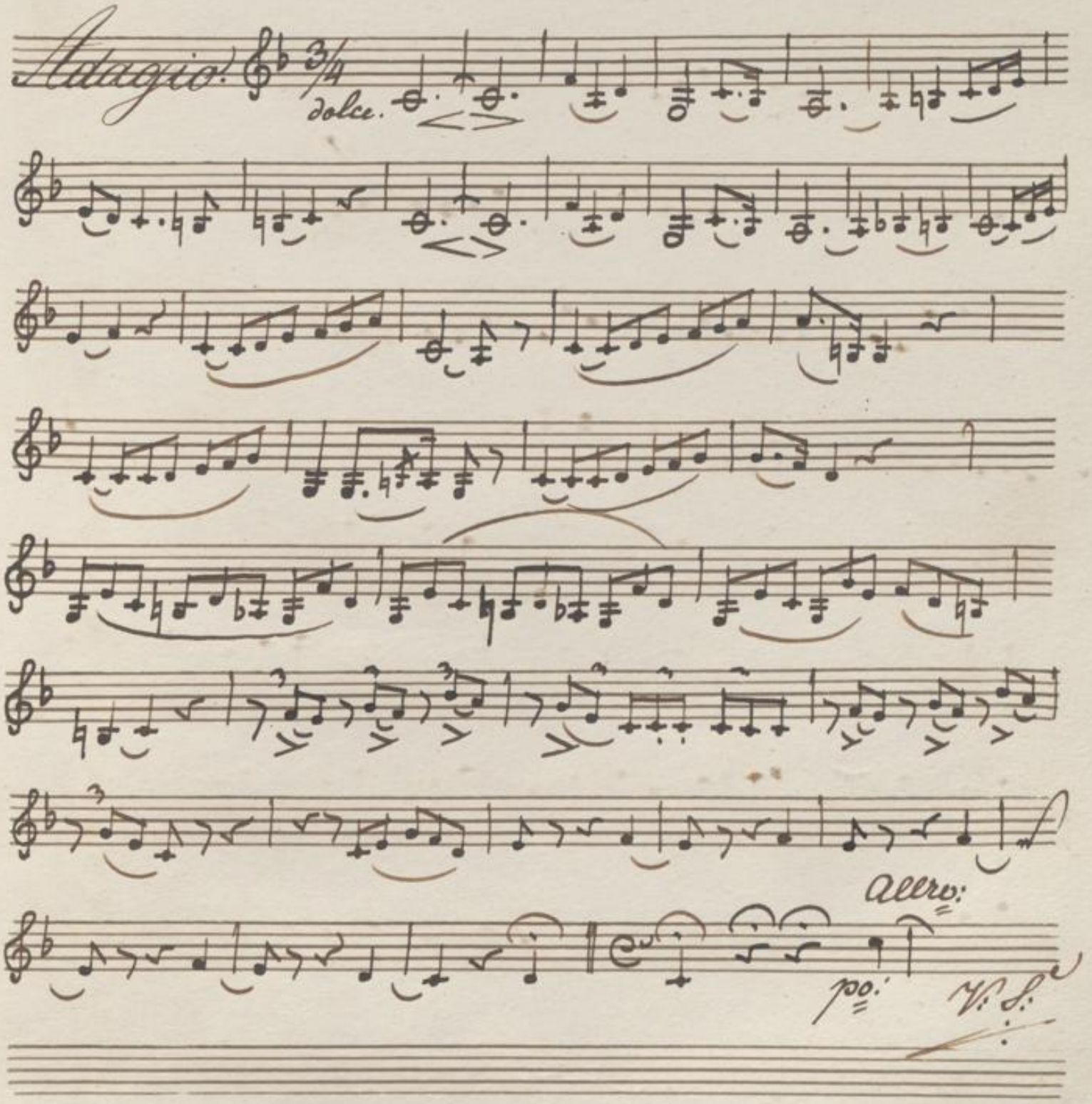

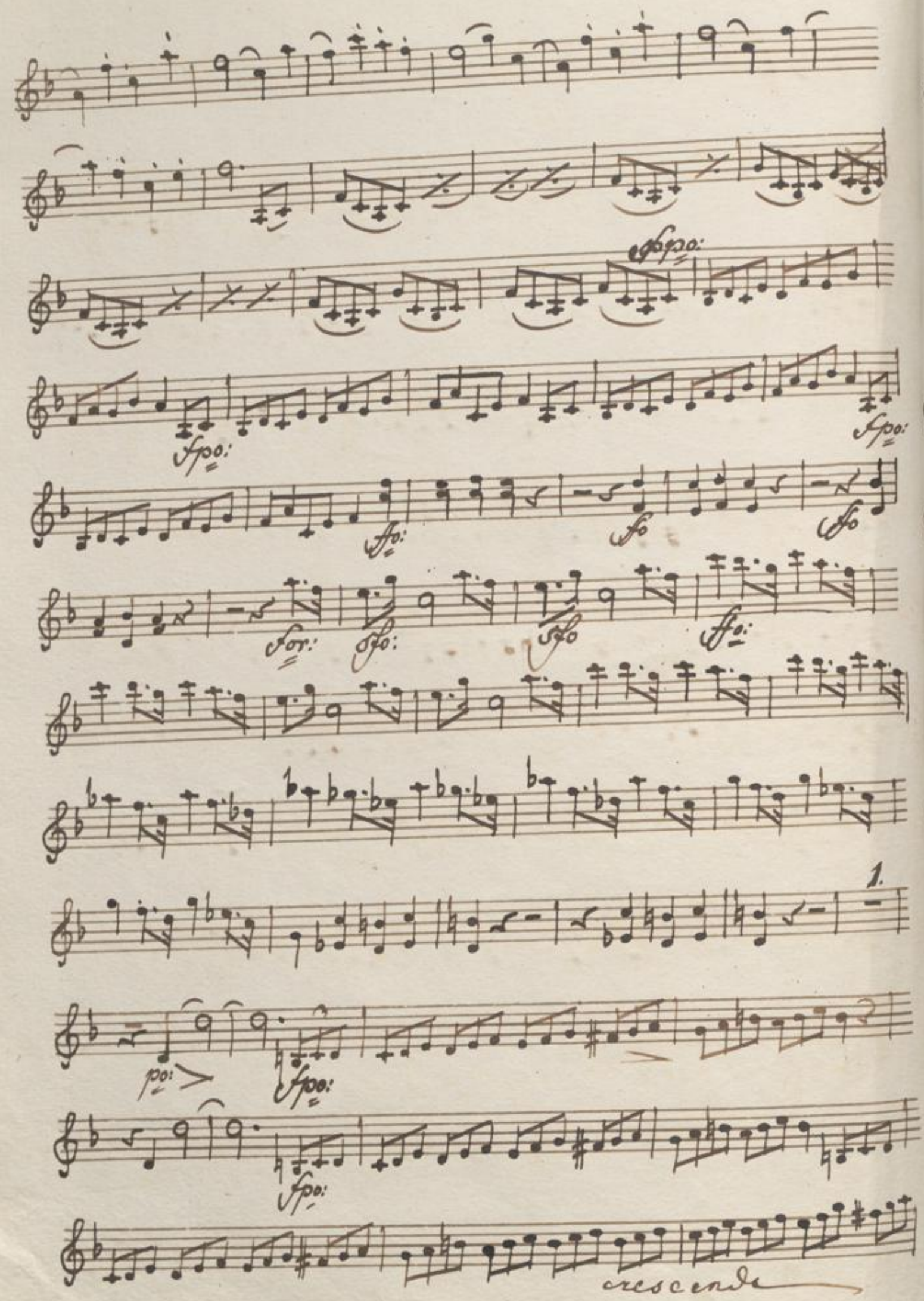
fpo:
fpo:
fpo:
ffo:
fo
ffo
for:
sfo:
sfo
ffo:
1.
po:
fpo:
fpo:
crescendo

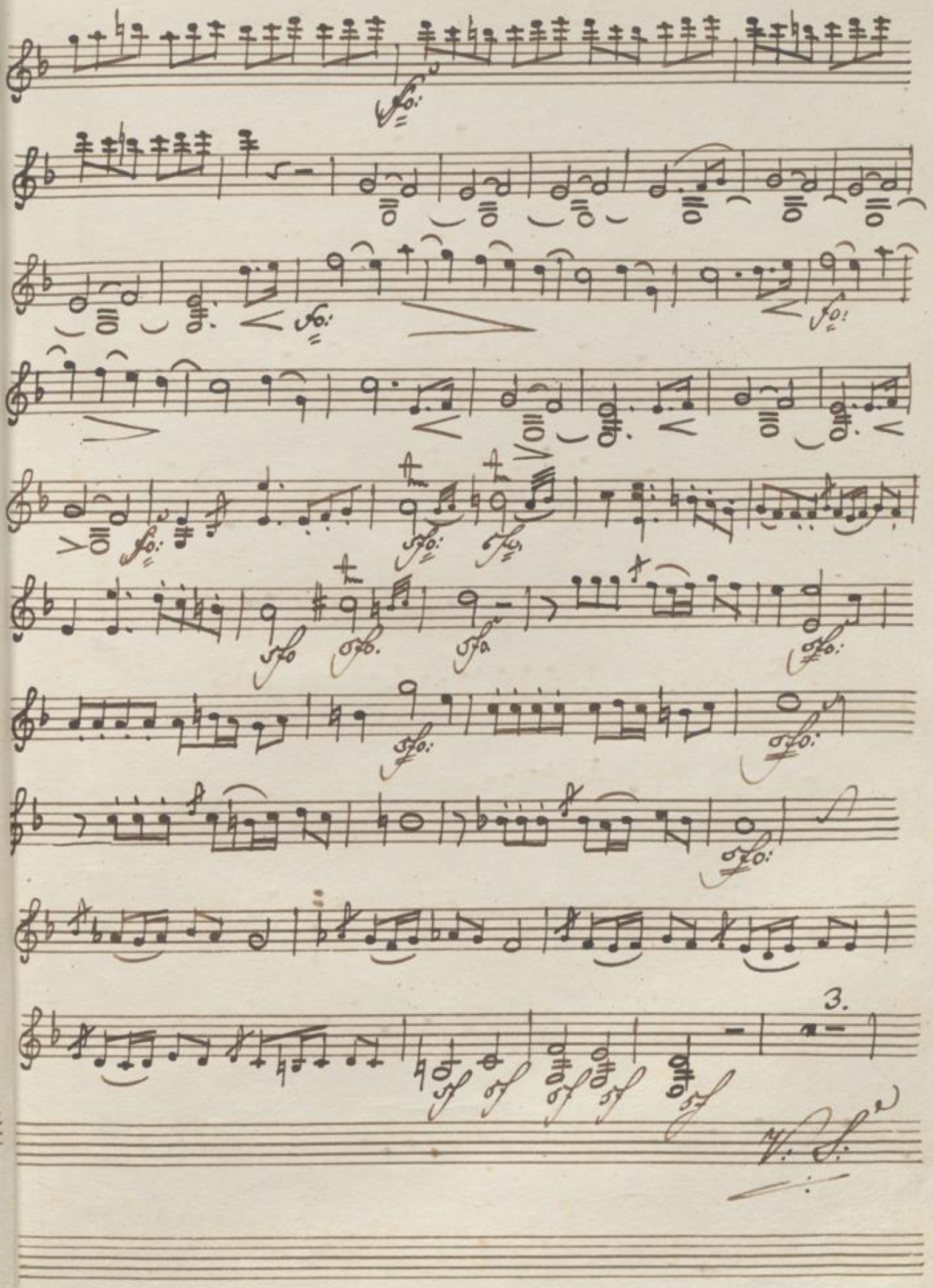

BLB BADISCHE LANDESBIBLIOTHEK
Baden-Württemberg

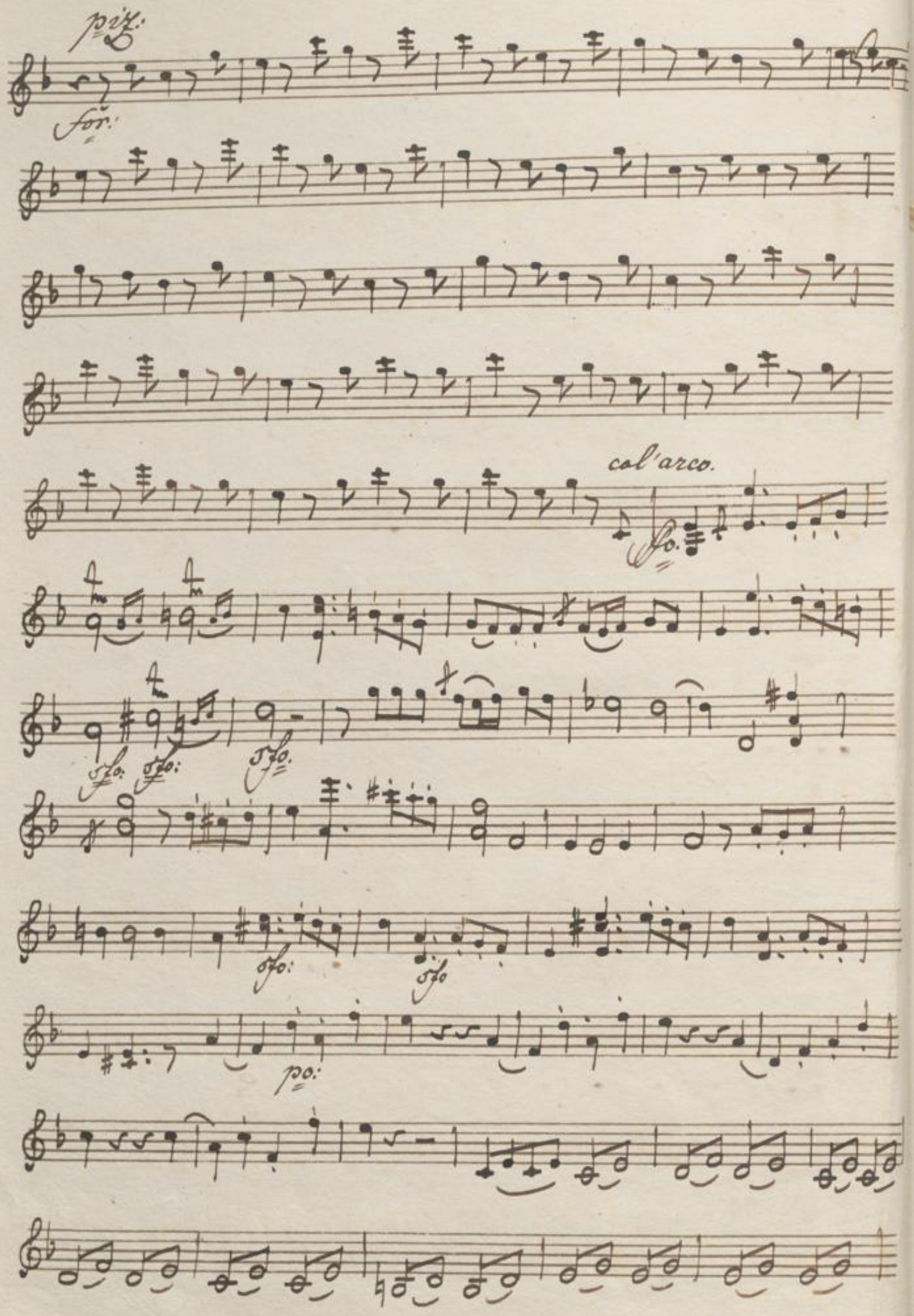
piz:
for:
col'arco.
fo.
sfo:
sfo:
sfo.
sfo:
sfo
po:

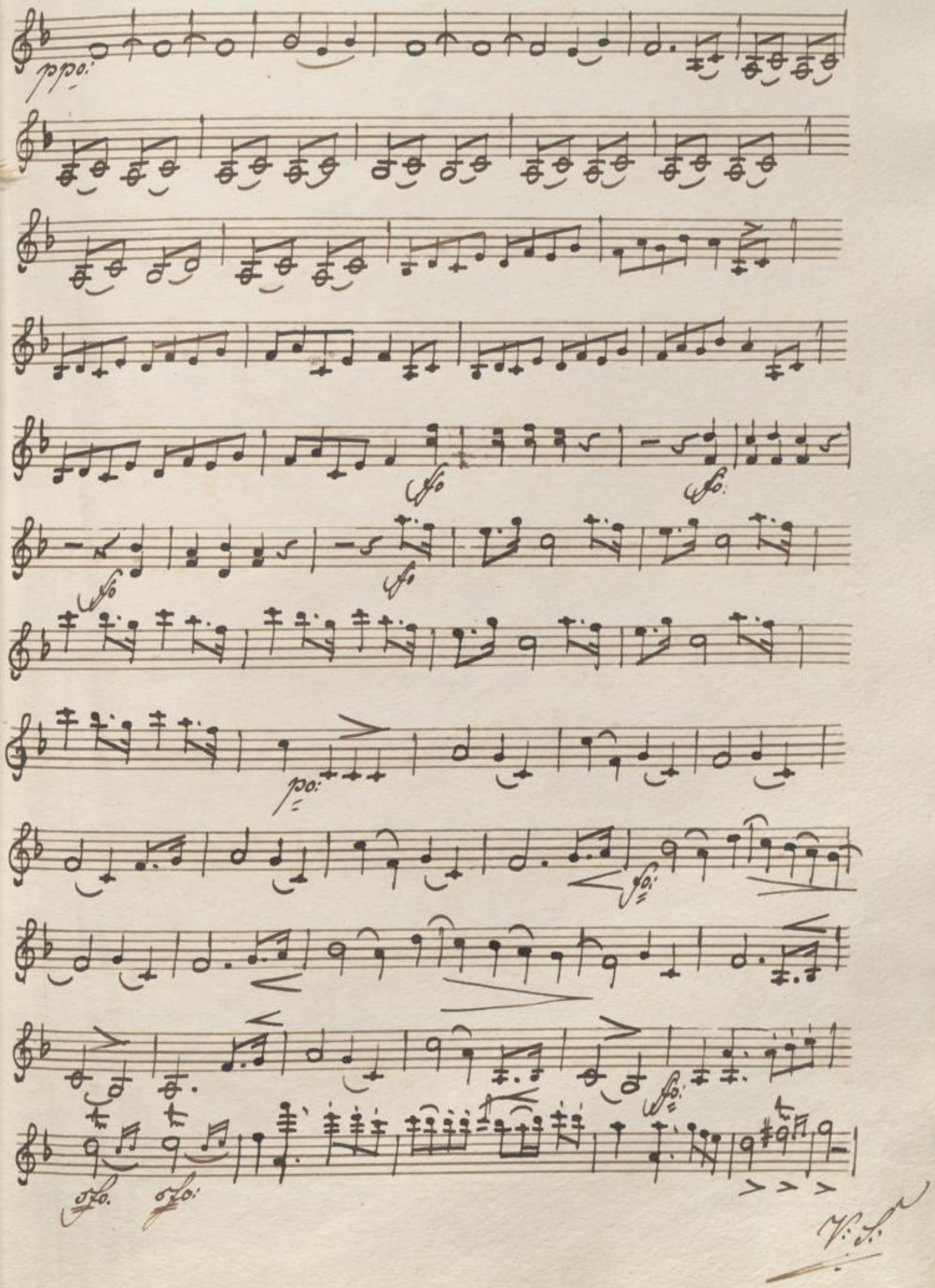

BLB BADISCHE LANDESBIBLIOTHEK
Baden-Württemberg

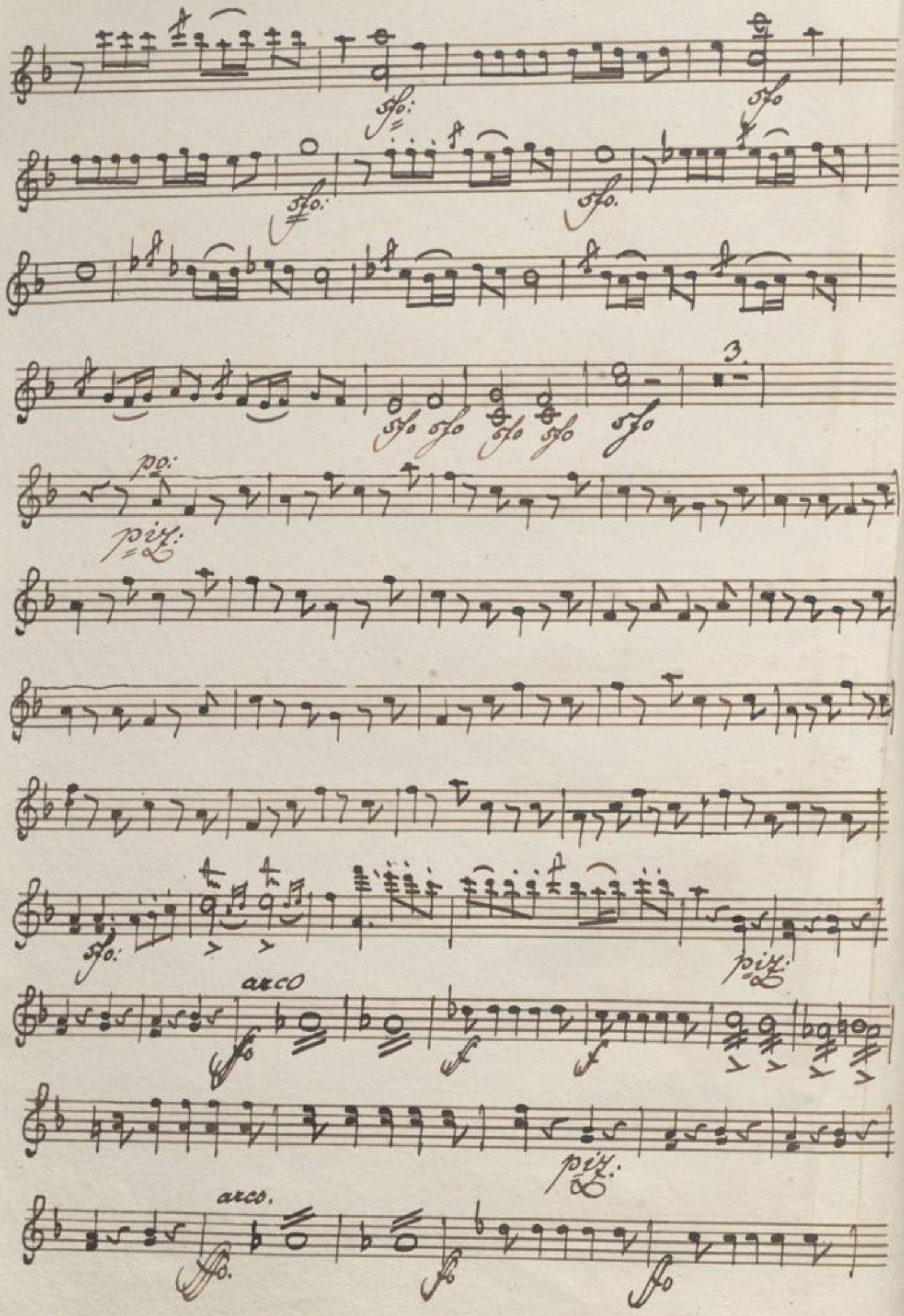
sfo:
sfo
sfo:
sfo.
sfo sfo sfo sfo sfo
3.
po:
piz:
sfo:
piz:
arco
fo
f
f
piz:
arco.
ffo.
fo
fo

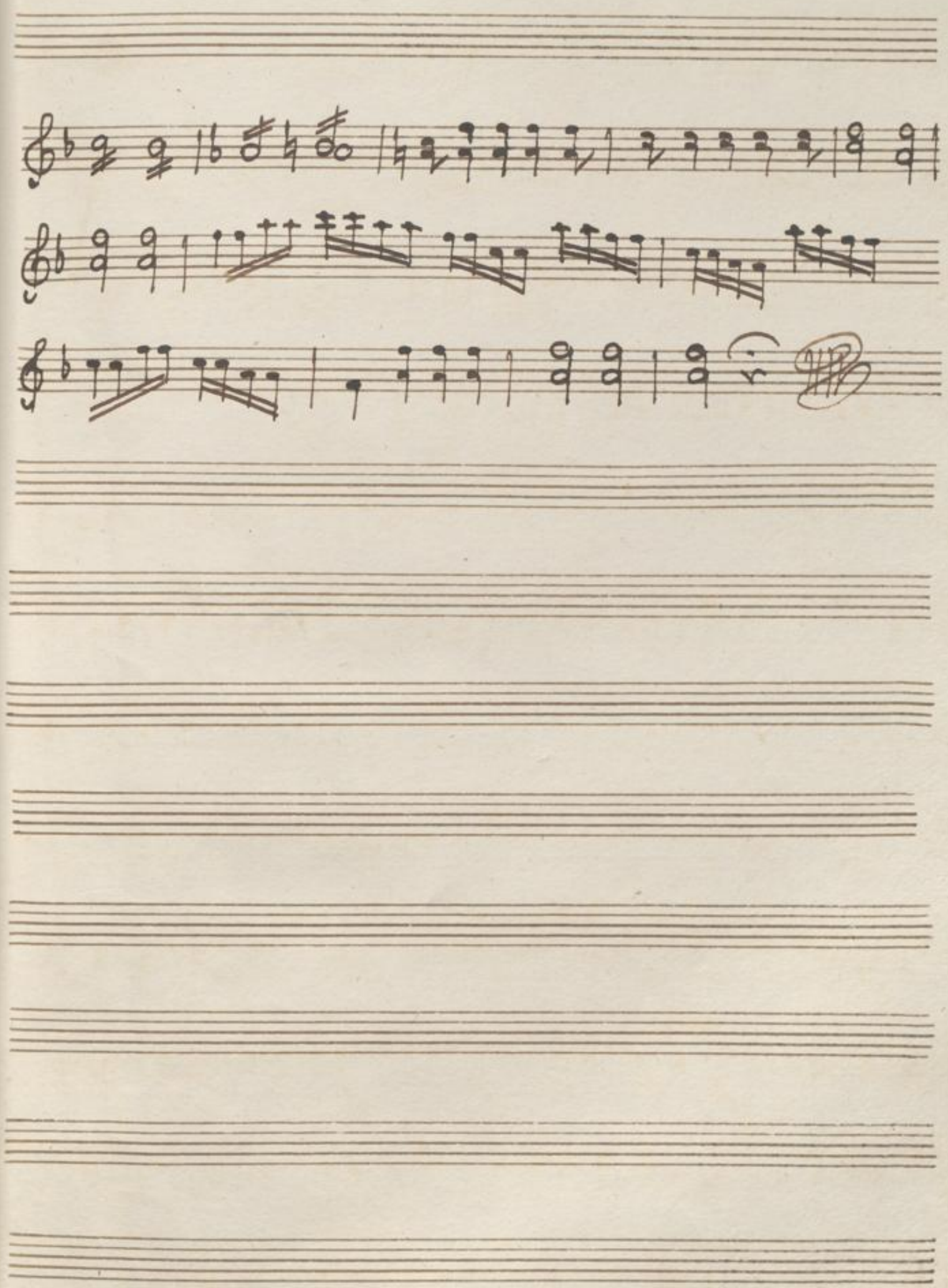

BLB BADISCHE LANDESBIBLIOTHEK

Baden-Württemberg

BLB BADISCHE LANDESBIBLIOTHEK
Baden-Württemberg

4

13

Nro: 4.

Ouverture
DE BION
A grand Orchestre

PAR

Méhul.

PRIX 7 ₶. 10 s.

Propriété de l'Editeur Enrégistré à la Bibliotheque Nationale.

A PARIS

Chez Pleyel, Rue Neuve des Petits Champs, N° 720, entre les Rues de la Loi, et Helvétius.

BLB BADISCHE LANDESBIBLIOTHEK
Baden-Württemberg

Mehul

ALTO

OUVERTURE DE BION.

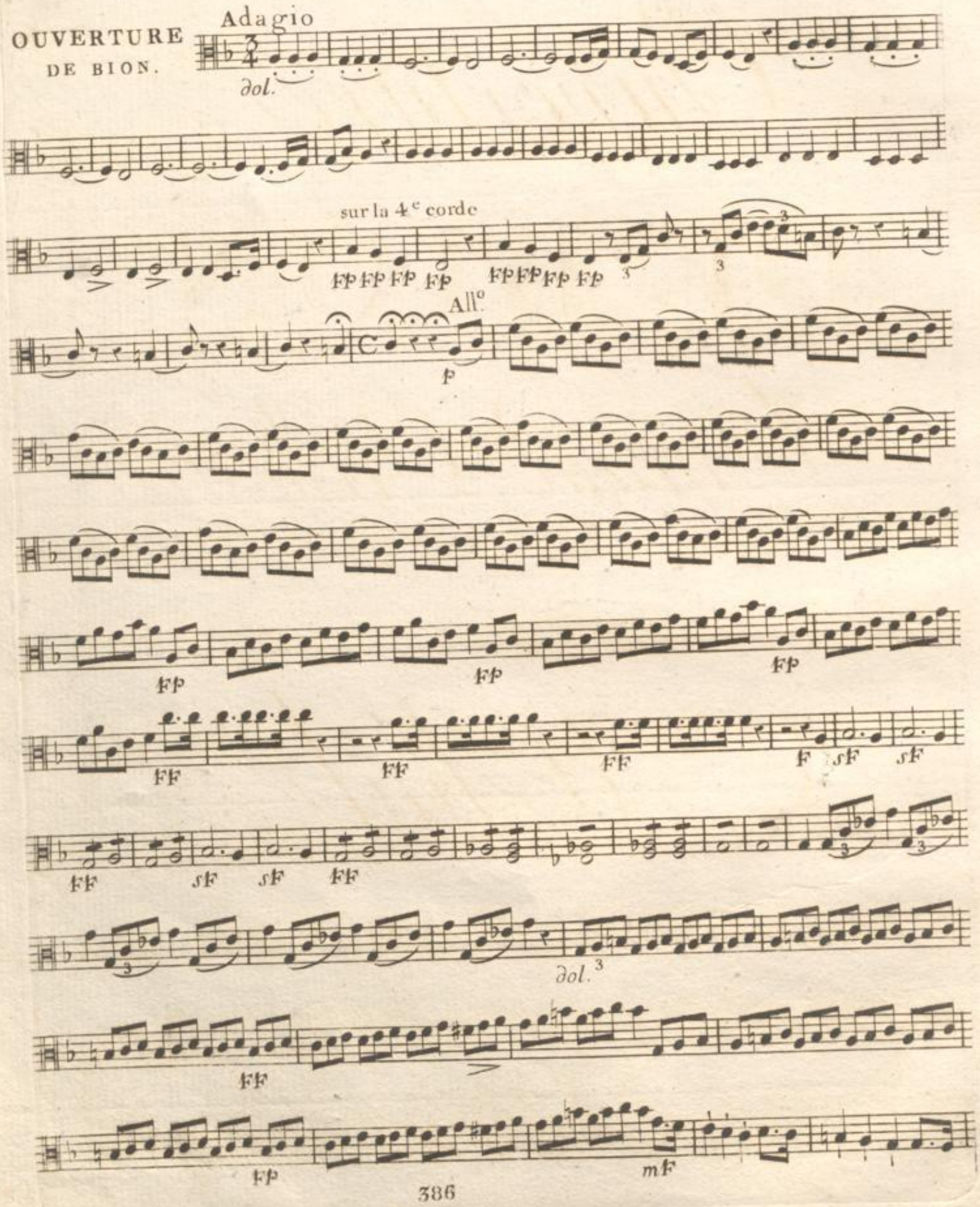

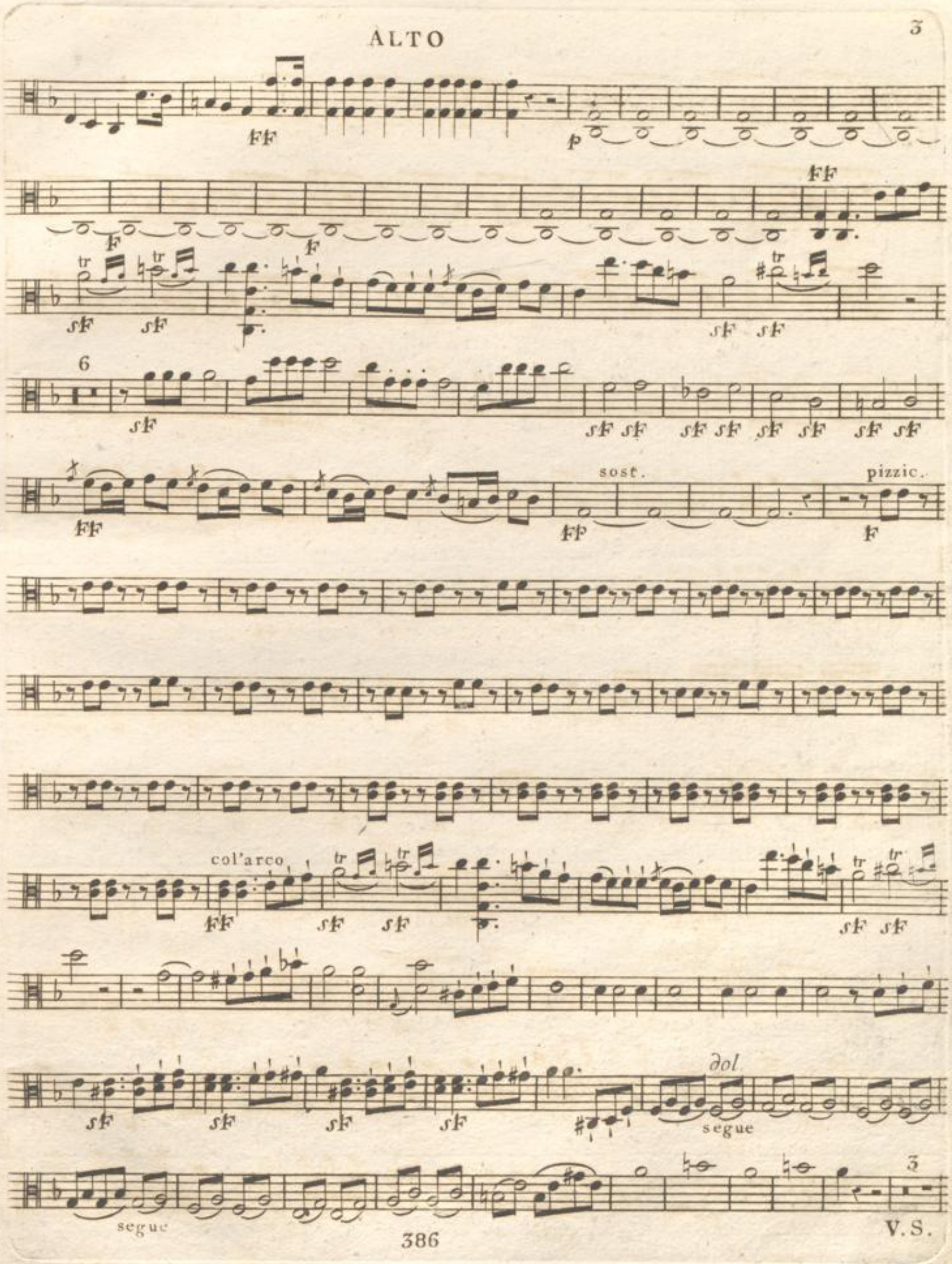
ALTO
3
6
sost.
pizzic.
col'arco
segue
segue
3
V.S.

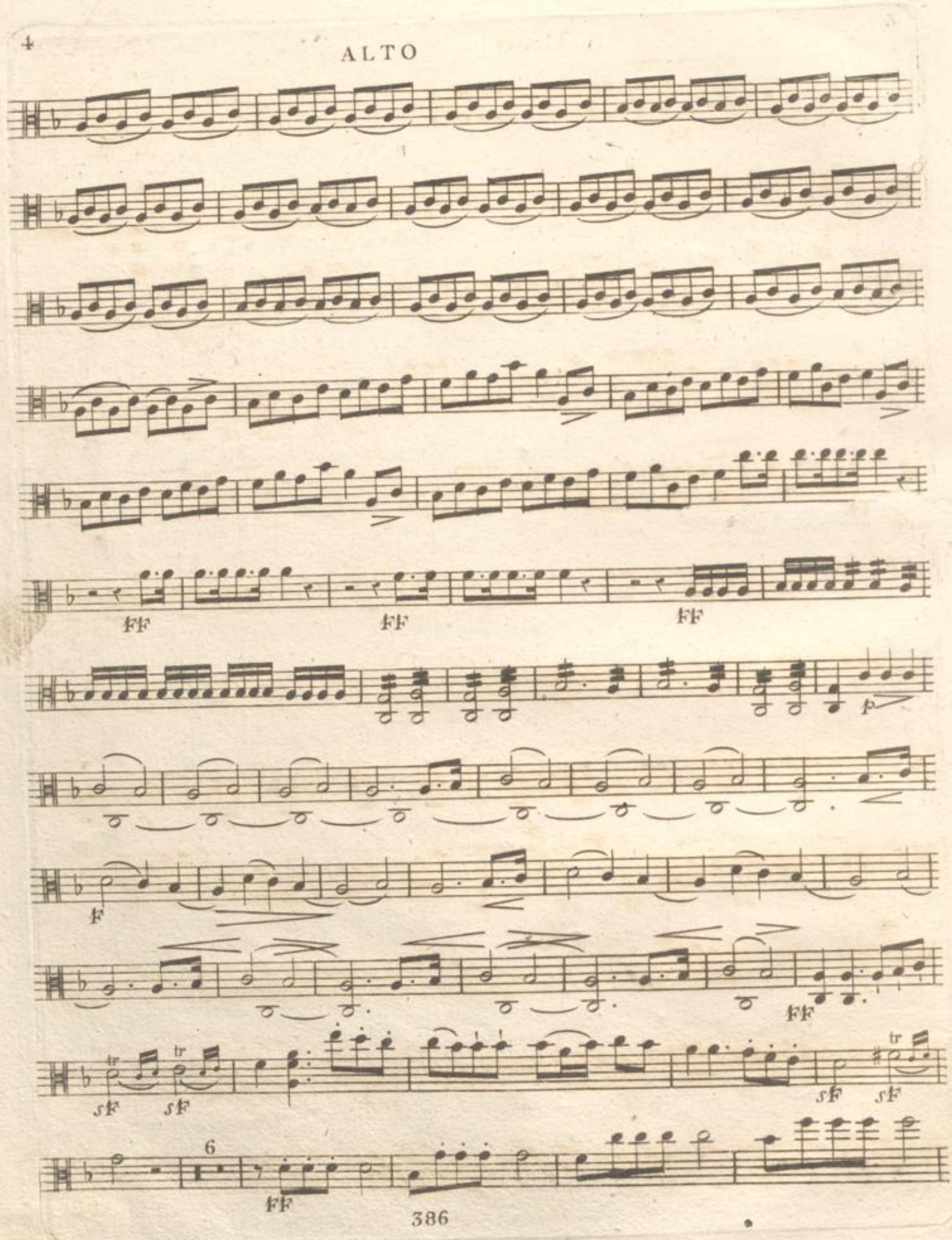
4
ALTO
FF
FF
FF
p
f
FF
sf
sf
sf
sf
6
FF
386

ALTO

sF sF sF sF sF sF sF sF FF

sost. pizzic

FP

col' arco

FF sF sF

p pp

col' arco

FFF FF FF sF sF

sF sF FF p

pp FFF FF

FF sF sF sF sF FF

BLB BADISCHE LANDESBIBLIOTHEK
Baden-Württemberg

Nro: 4.

BLB BADISCHE LANDESBIBLIOTHEK
Baden-Württemberg

OUVERTURE DE BION.

BASSO

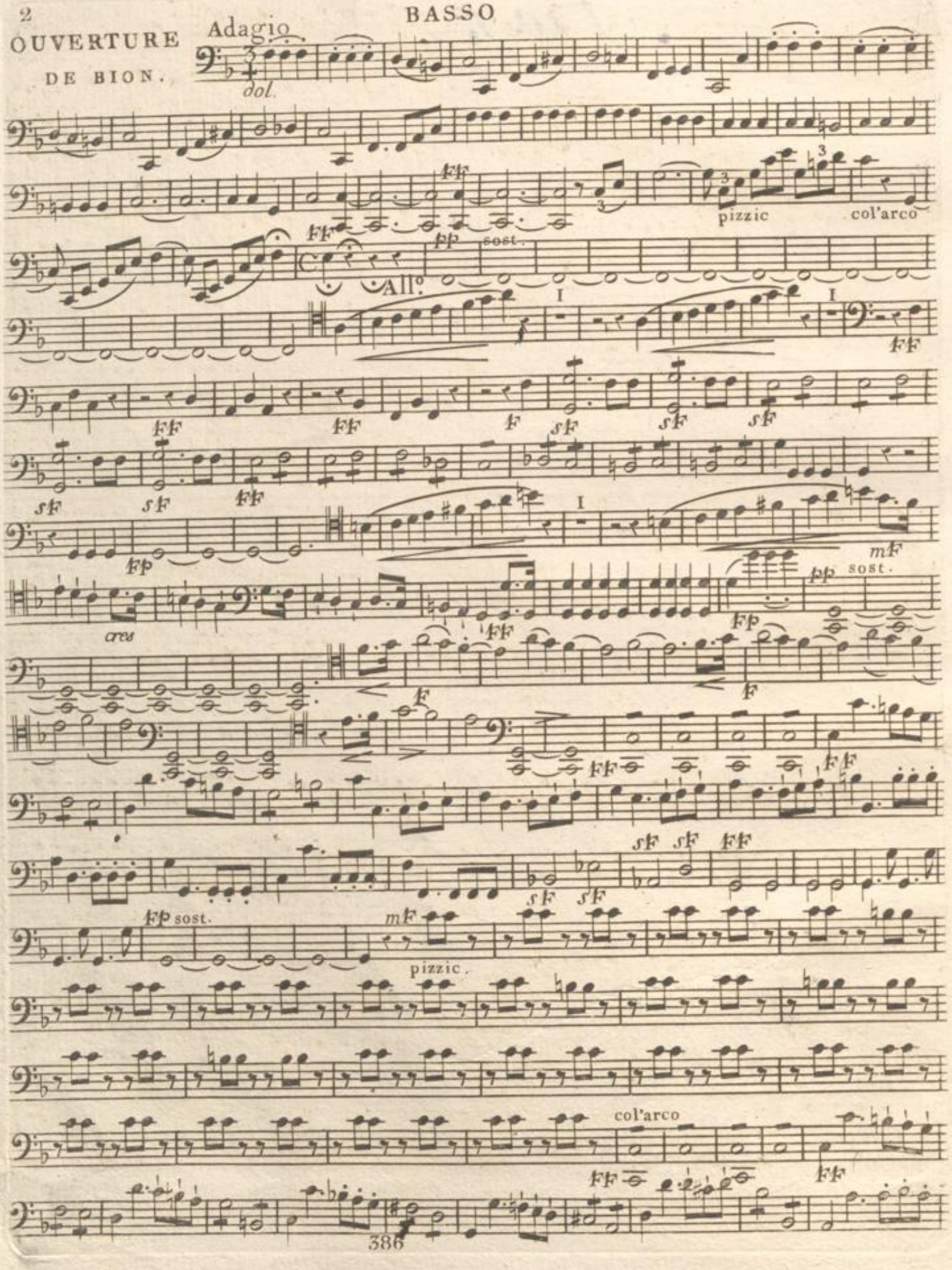

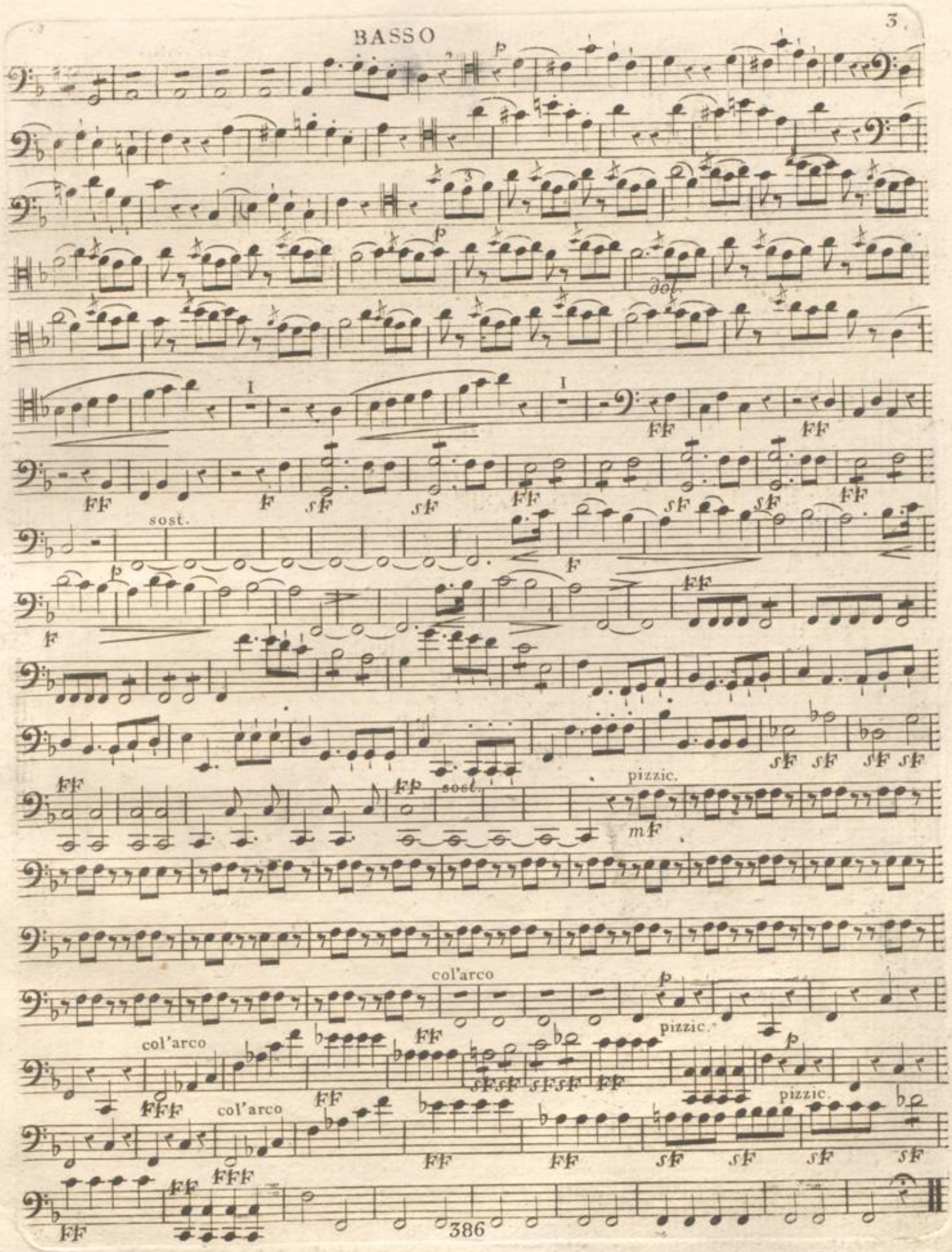
BASSO
3.
sost.
pizzic.
col'arco
386

BLB BADISCHE LANDESBIBLIOTHEK
Baden-Württemberg

Nro: 4.

Contrabasso

BLB BADISCHE LANDESBIBLIOTHEK
Baden-Württemberg

CONTRE BASSE

OUVERTURE DE BION

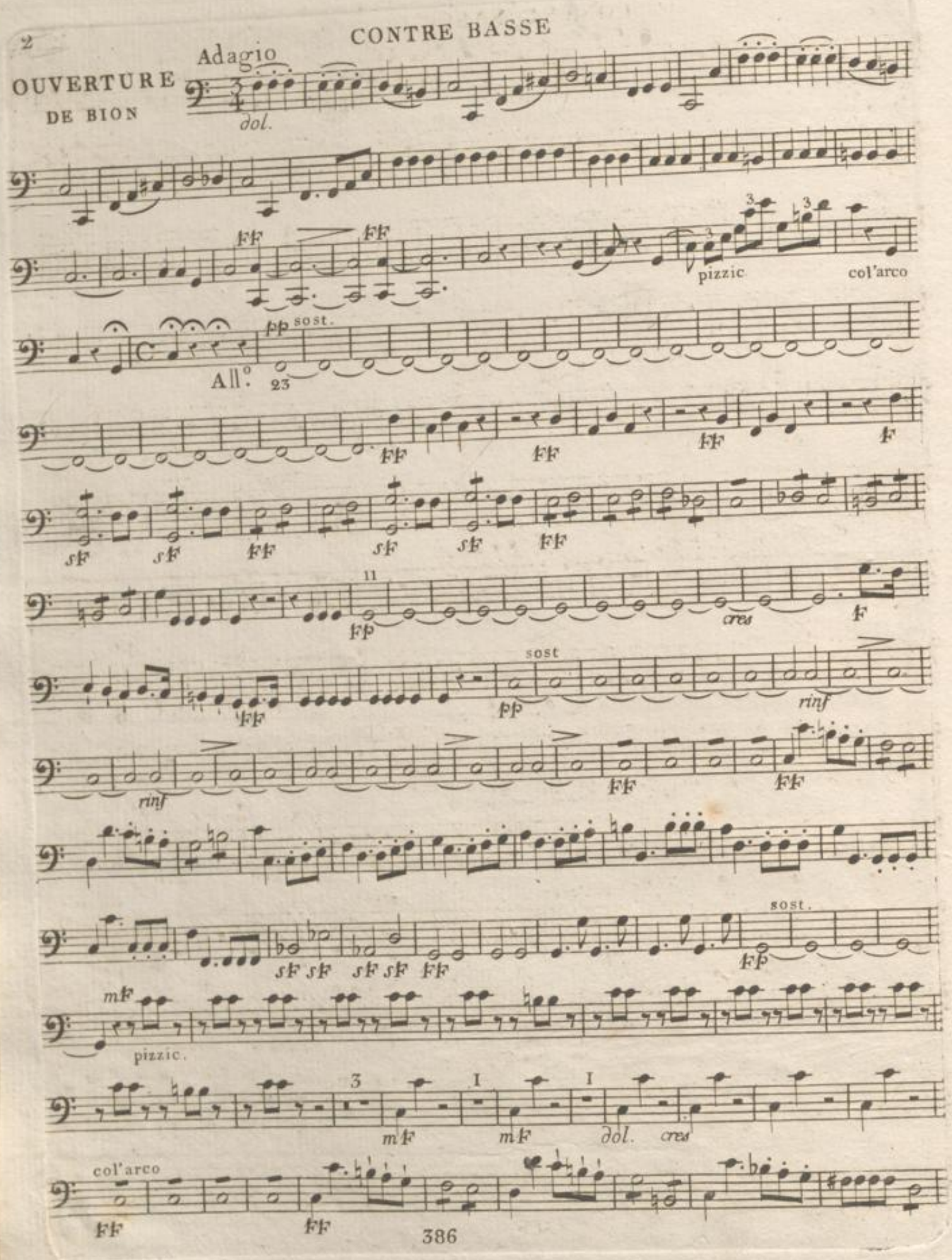

sost.
ff
23
ff ff ff f
sf sf ff sf sf ff p sost.
ff
sf sf sf sf ff
sost. pizzic.
ff mf
3 1 1
mf mf
col'arco pizzic. col'arco
dol. cres ff p fff
ff ff sf sf sf sf ff p pizzic.
col'arco
fff ff ff sf sf sf sf ff
ff

BLB BADISCHE LANDESBIBLIOTHEK
Baden-Württemberg

Nro: 4.

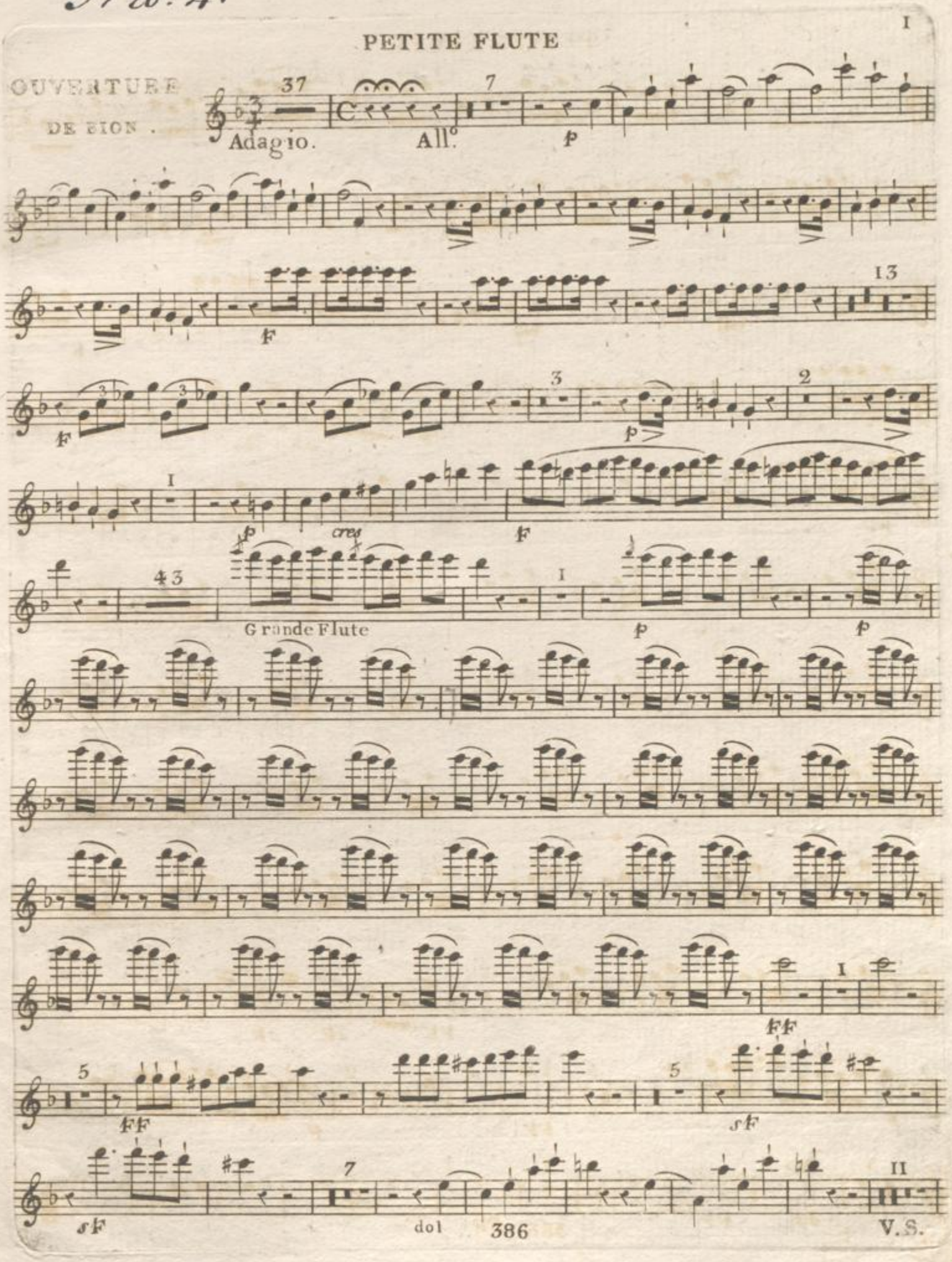
PETITE FLUTE
OUVERTURE
DE BION.
Adagio.
All°.
Grande Flute
dol
V.S.

PETITE FLUTE

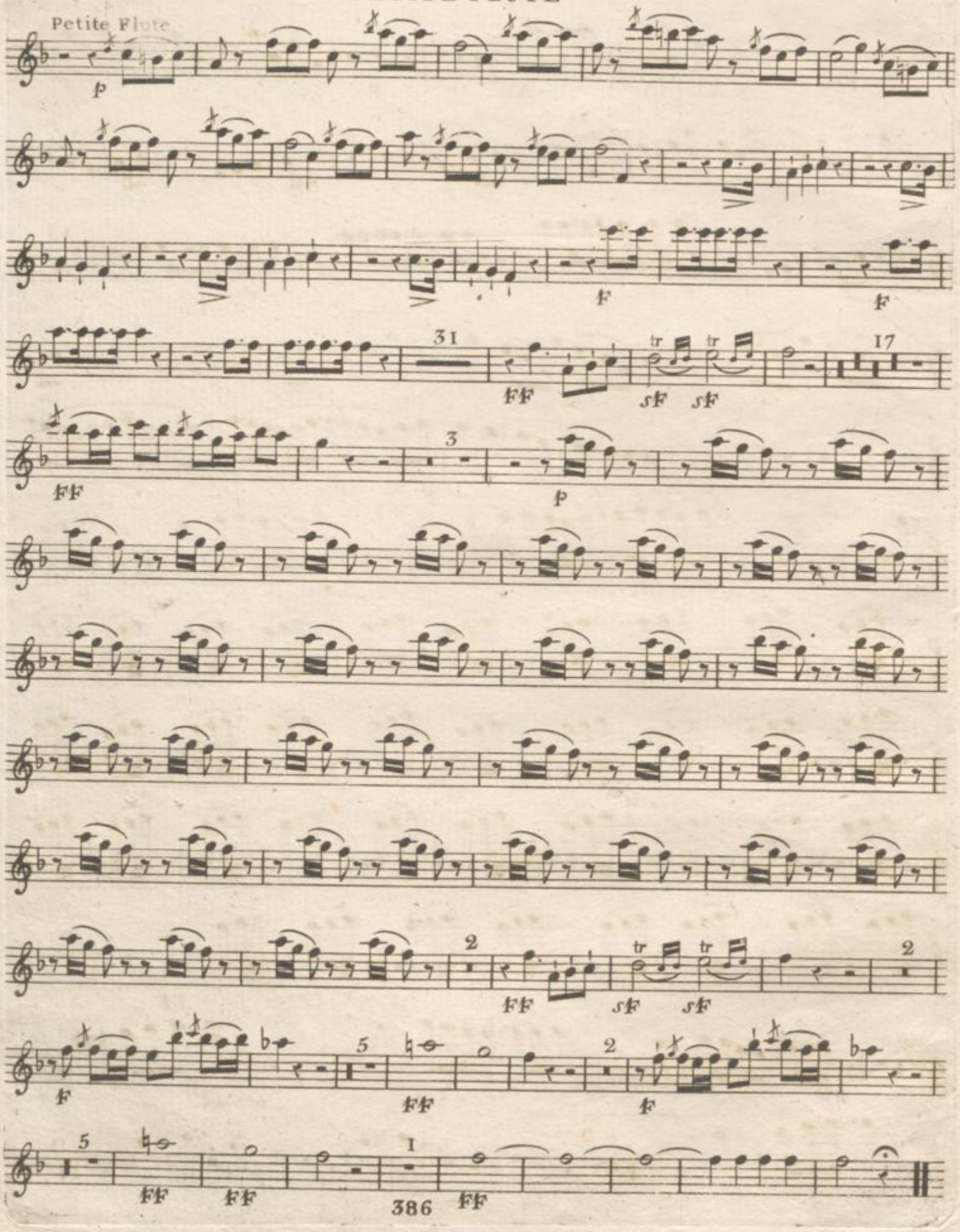

Nro: 4

GRANDE FLUTE

OUVERTURE

DE BION.

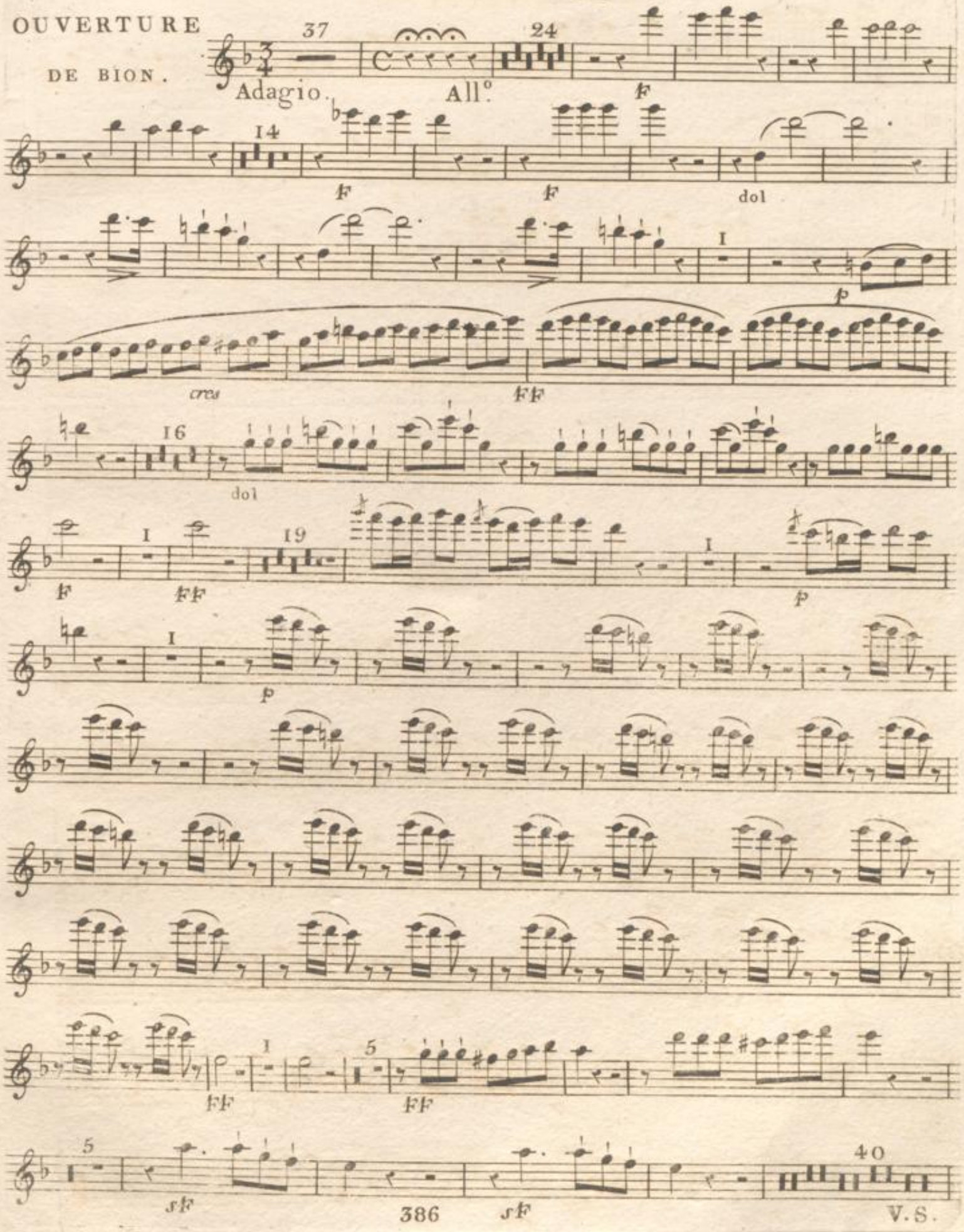

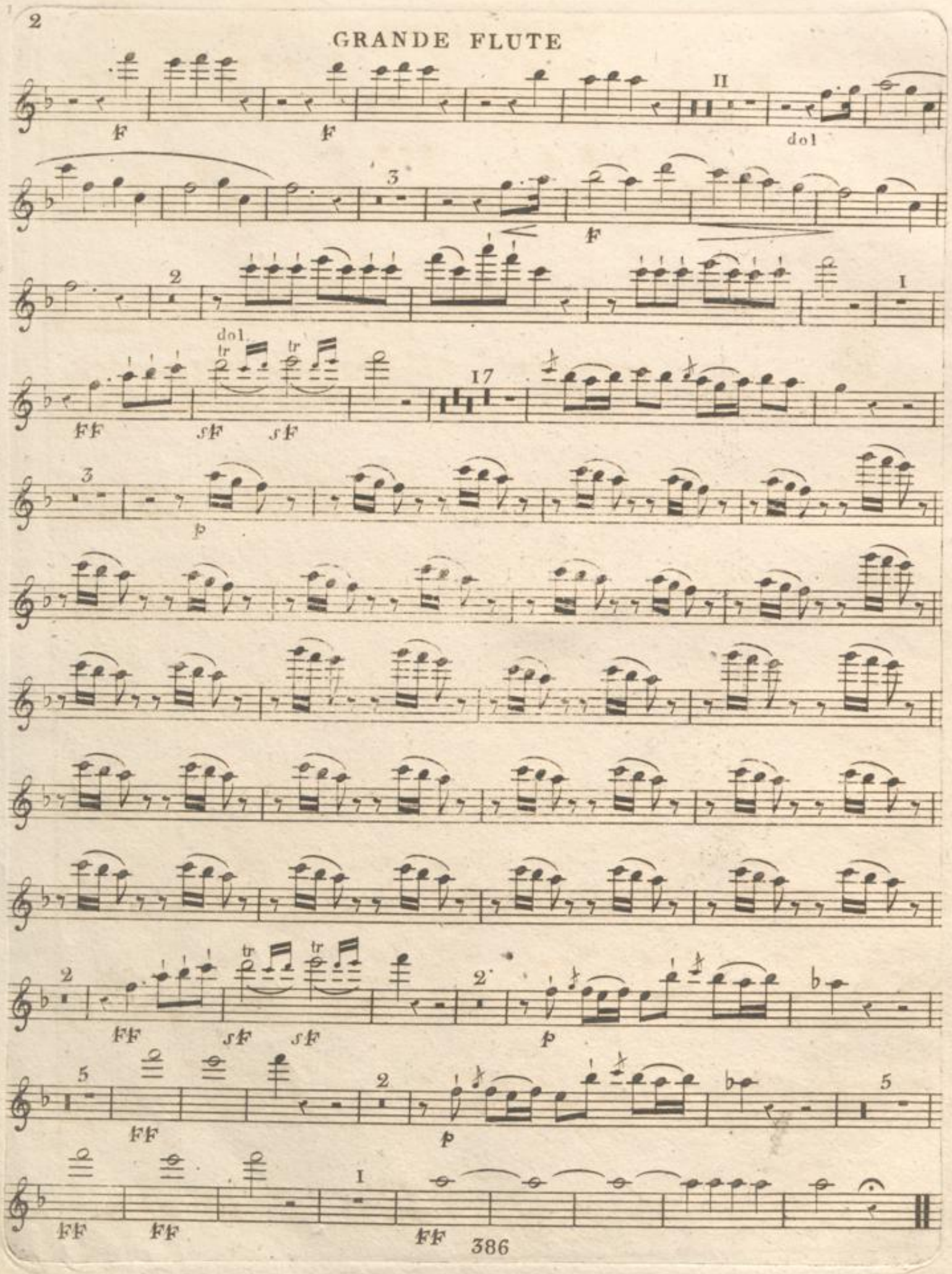
2
GRANDE FLUTE
ff
ff
11
dol
3
ff
2
1
dol
tr
tr
ff
sf
sf
17
3
p
2
tr
tr
ff
sf
sf
2
p
5
ff
2
p
5
ff
ff
1
ff
386

Nro: 4.

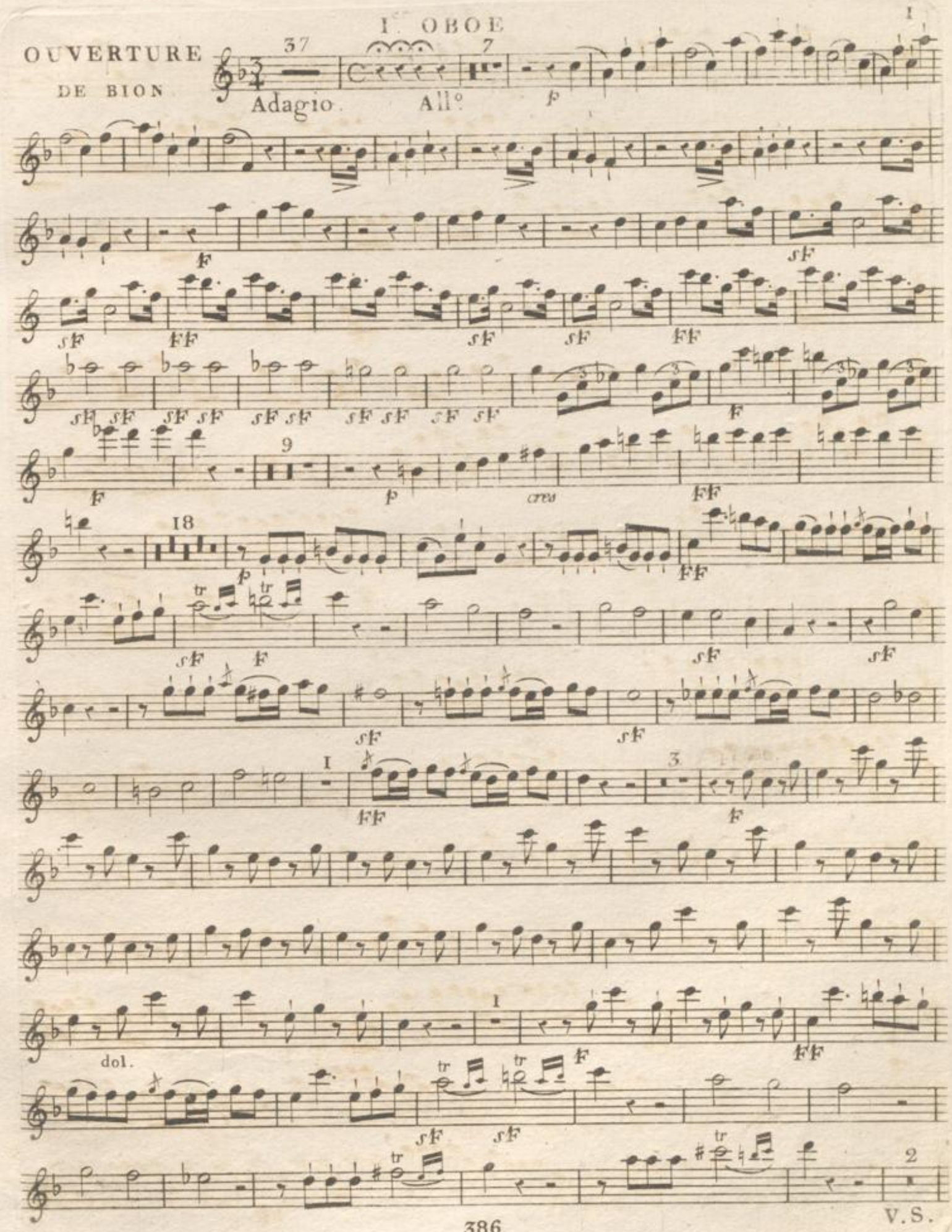
OUVERTURE
DE BION

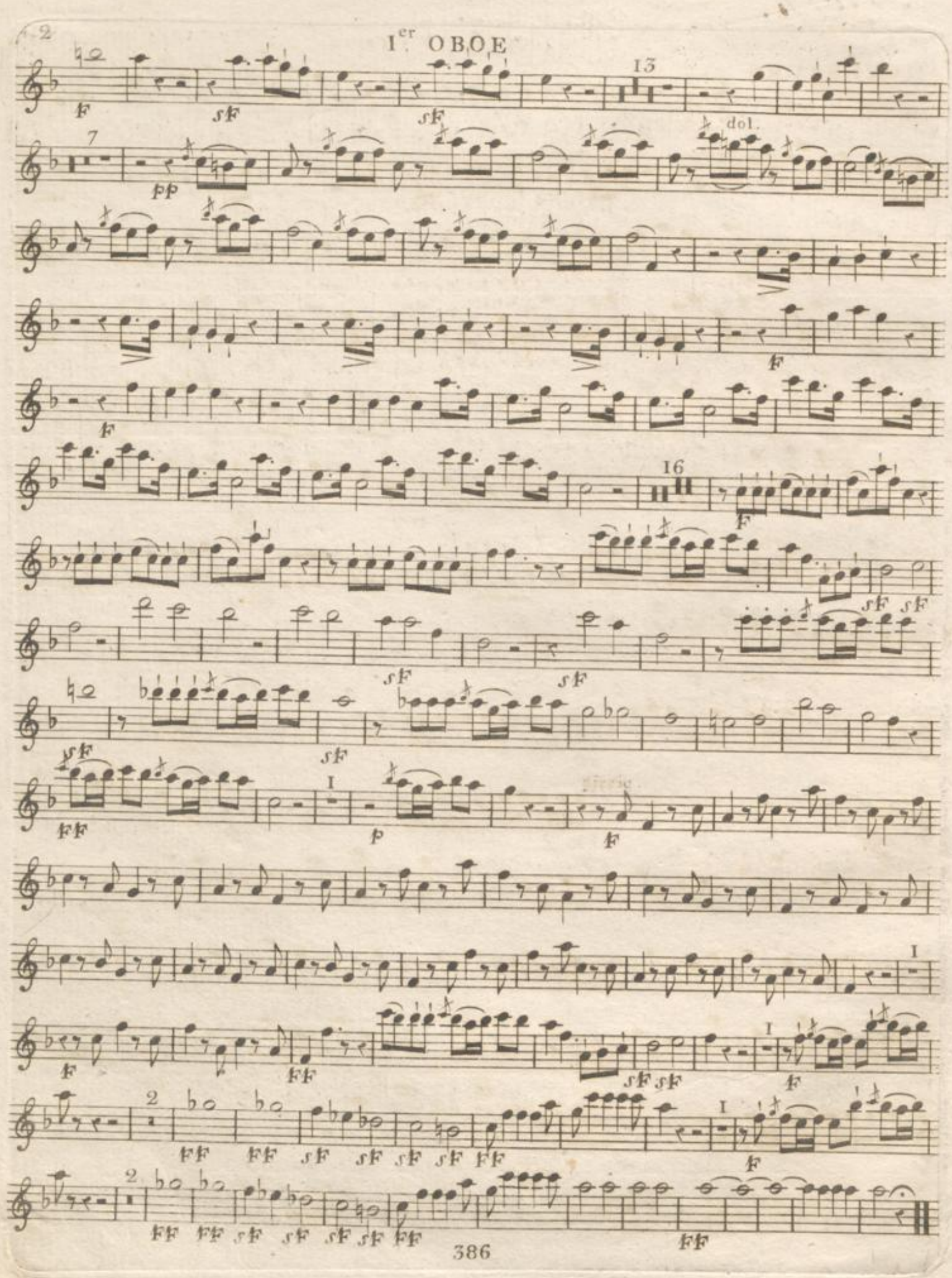
2
Ier OBOE
13
7
dol.
16
386

Nro: 4.

OUVERTURE DE BION.

2.e OBOE

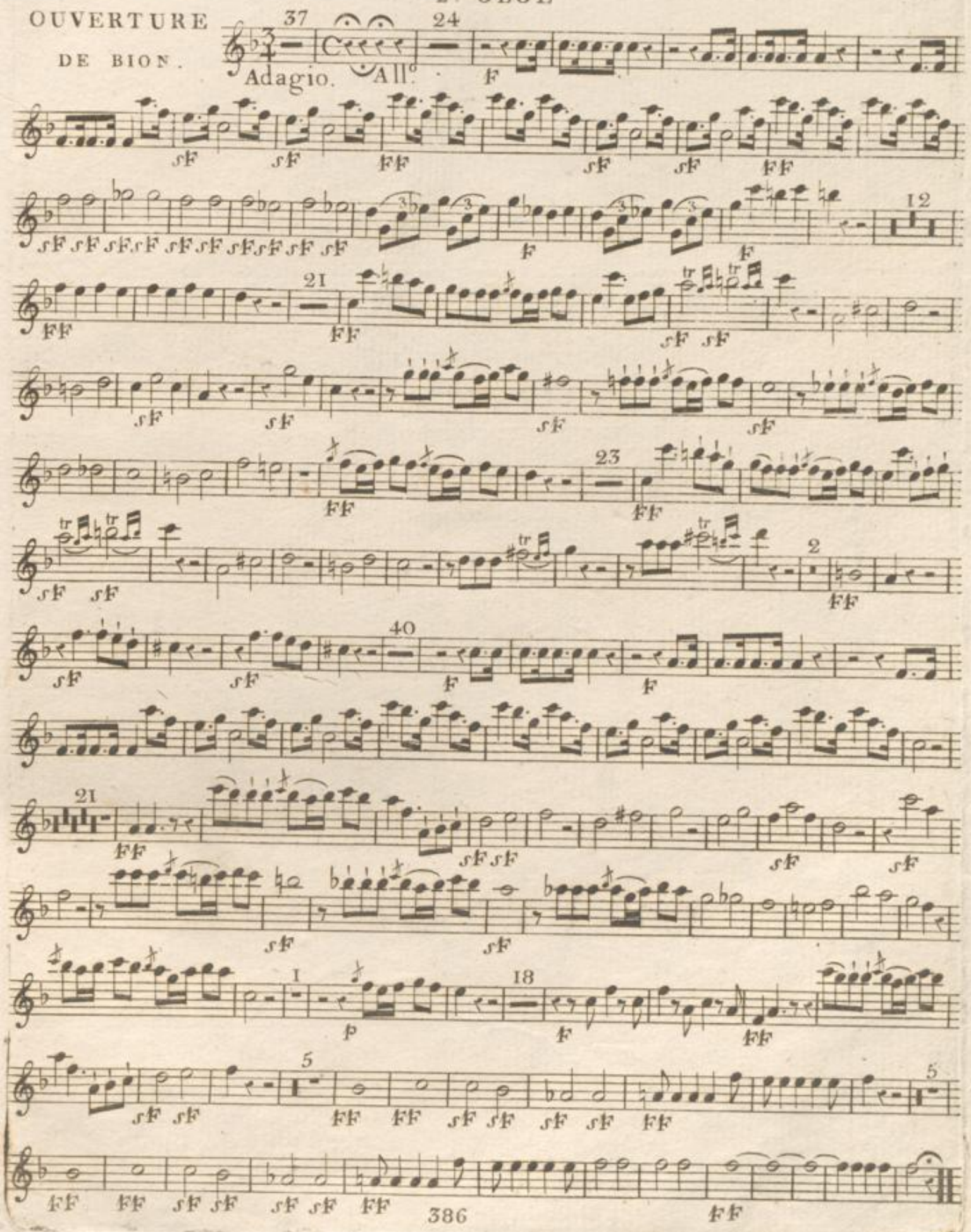

BLB BADISCHE LANDESBIBLIOTHEK
Baden-Württemberg

12

No: 6. in C

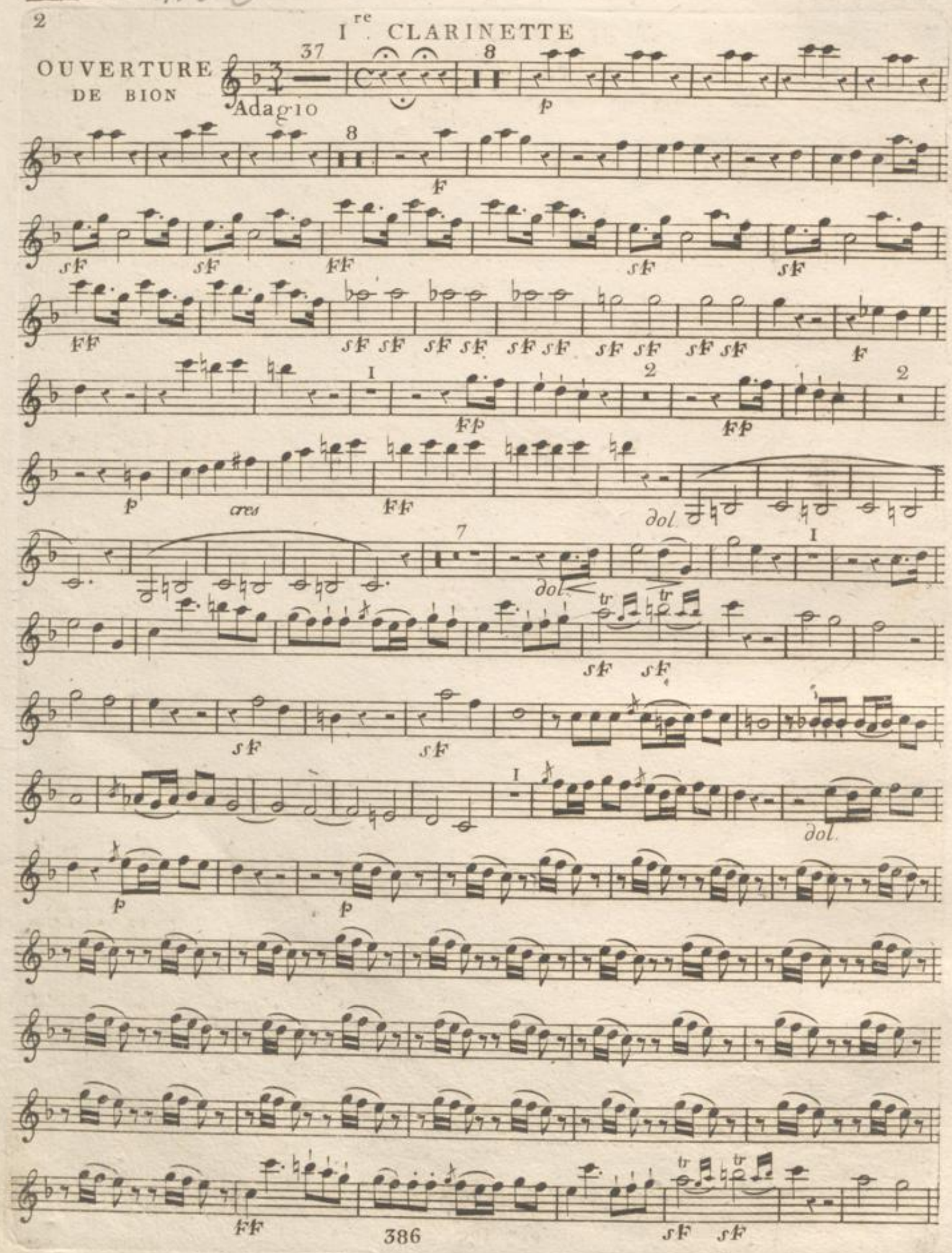
2
I re CLARINETTE
OUVERTURE
DE BION
Adagio
37
8
p
f
sf
ff
cres
dol.
tr
386

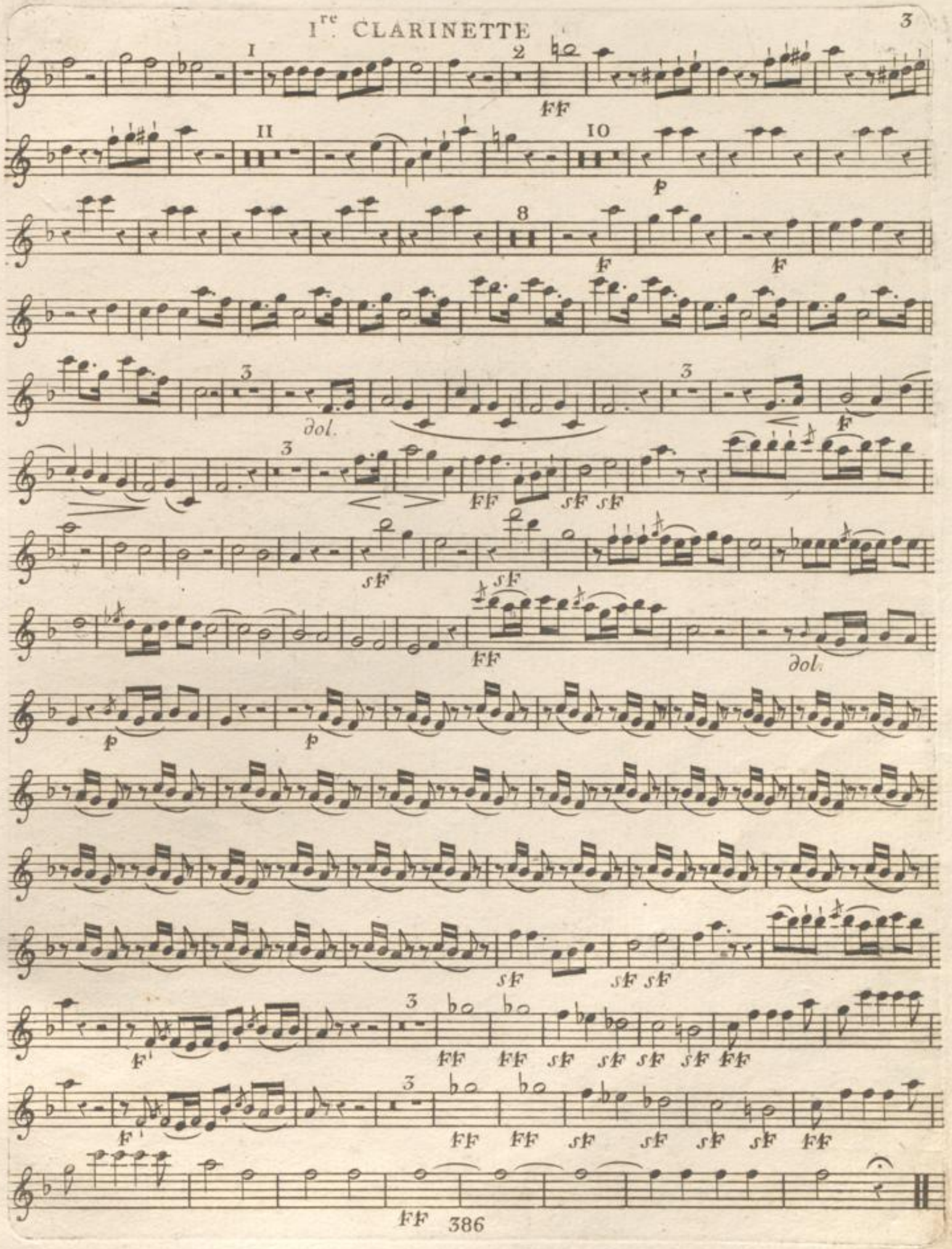
Ire. CLARINETTE
3
1
2
ff
11
10
p
8
f
f
3
dol.
3
f
3
ff
sf sf
sf
sf
ff
dol.
p
p
sf
sf sf
f
3
ff ff sf sf sf sf ff
3
ff ff sf sf sf sf ff
ff
386

BLB BADISCHE LANDESBIBLIOTHEK
Baden-Württemberg

No: 6.

2

OUVERTURE

DE BION

2.e CLARINETTE in C

Adagio

All.o

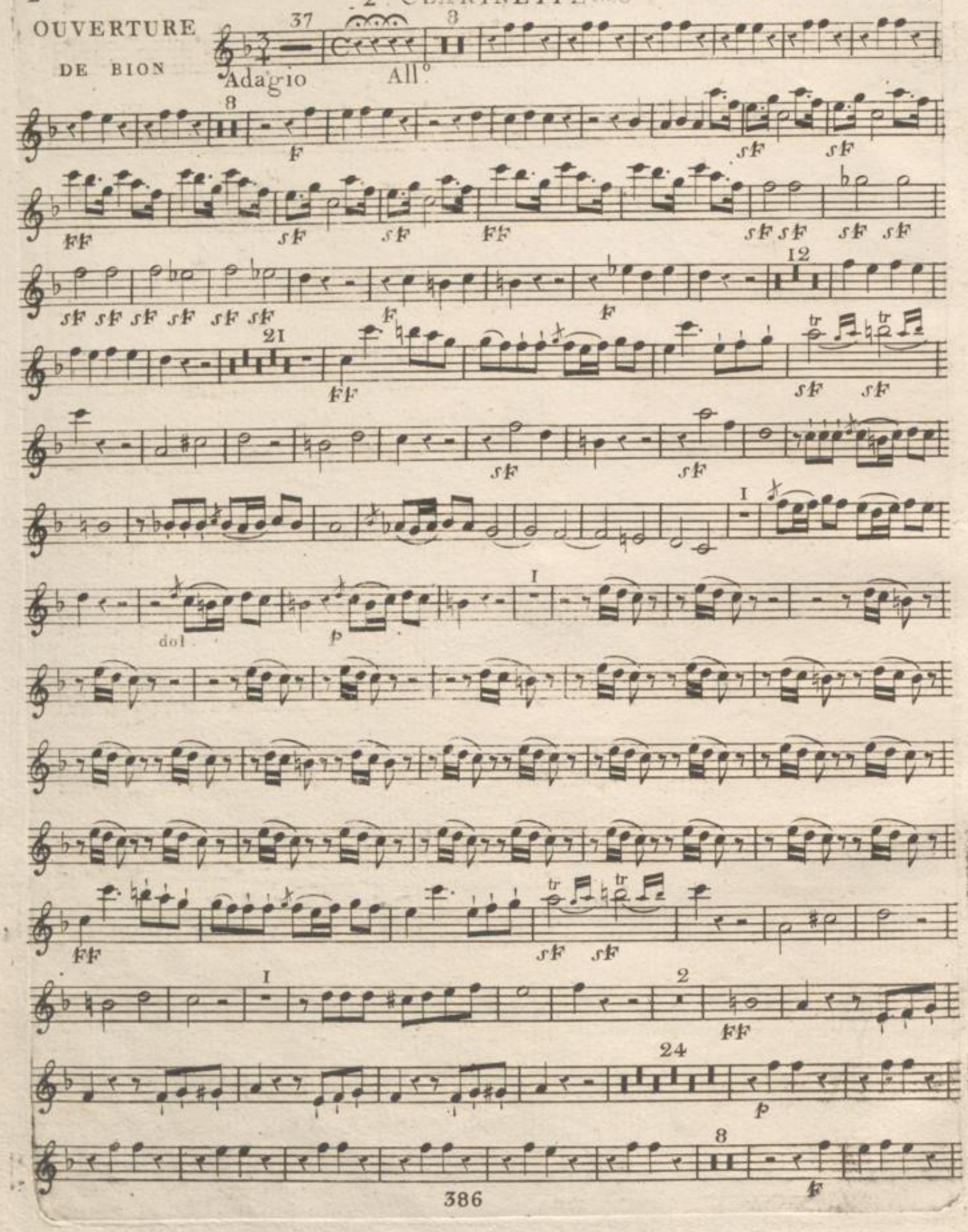

2.e CLARINETTE

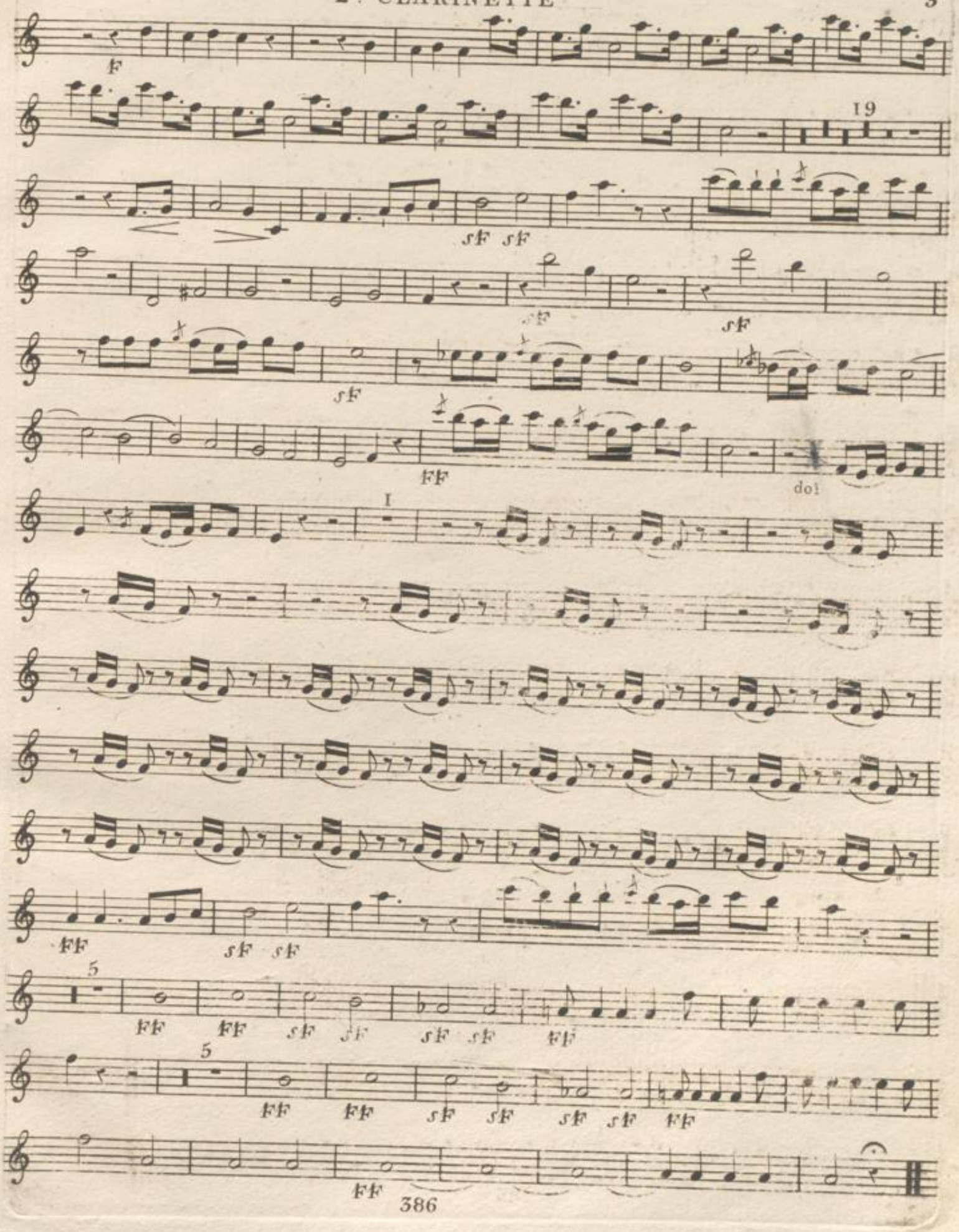

BLB BADISCHE LANDESBIBLIOTHEK
Baden-Württemberg

Fagotto 1mo

Nro: 4.

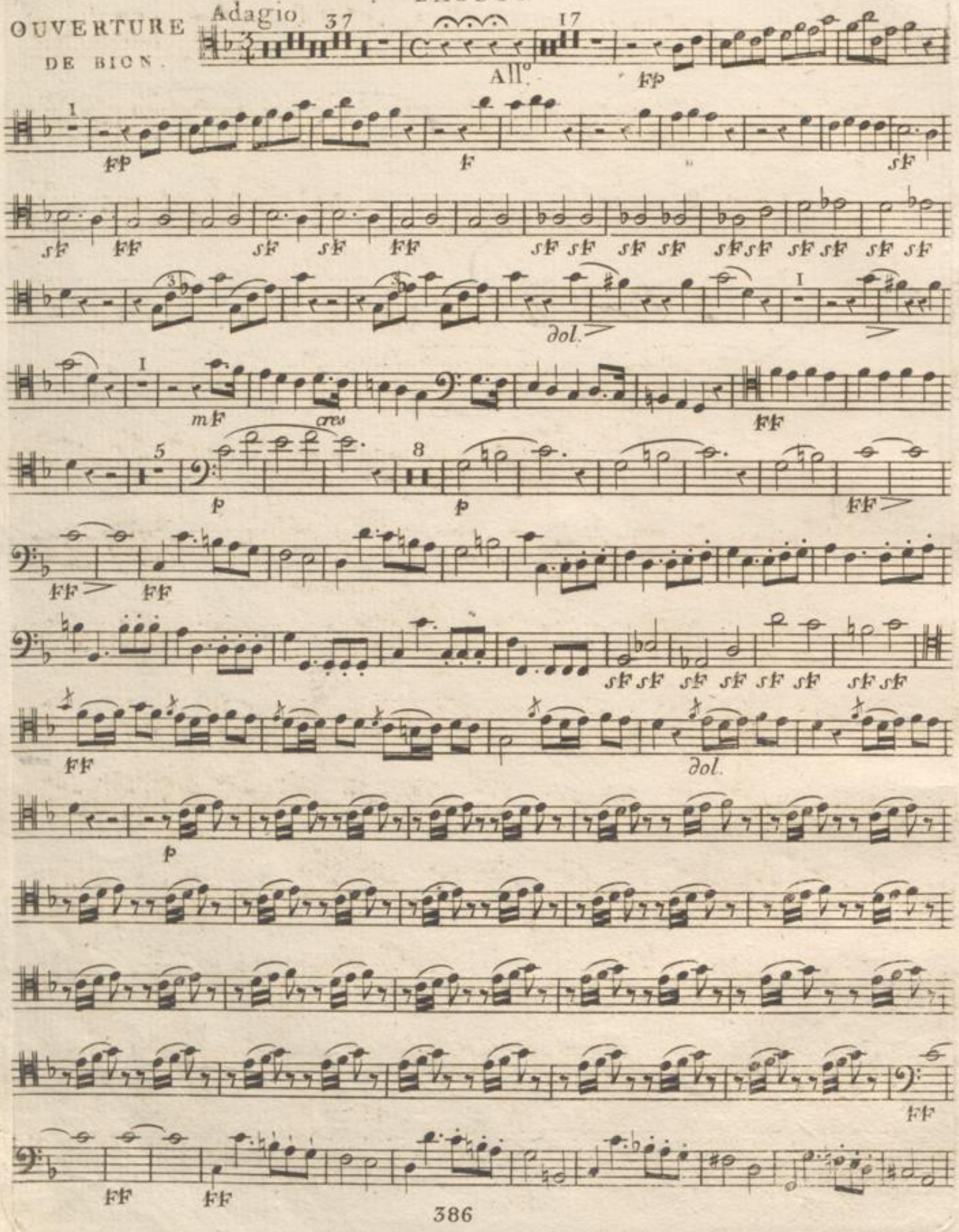
2
Ier BASSON
OUVERTURE
DE BION.
Adagio
All°
dol.
cres
dol.

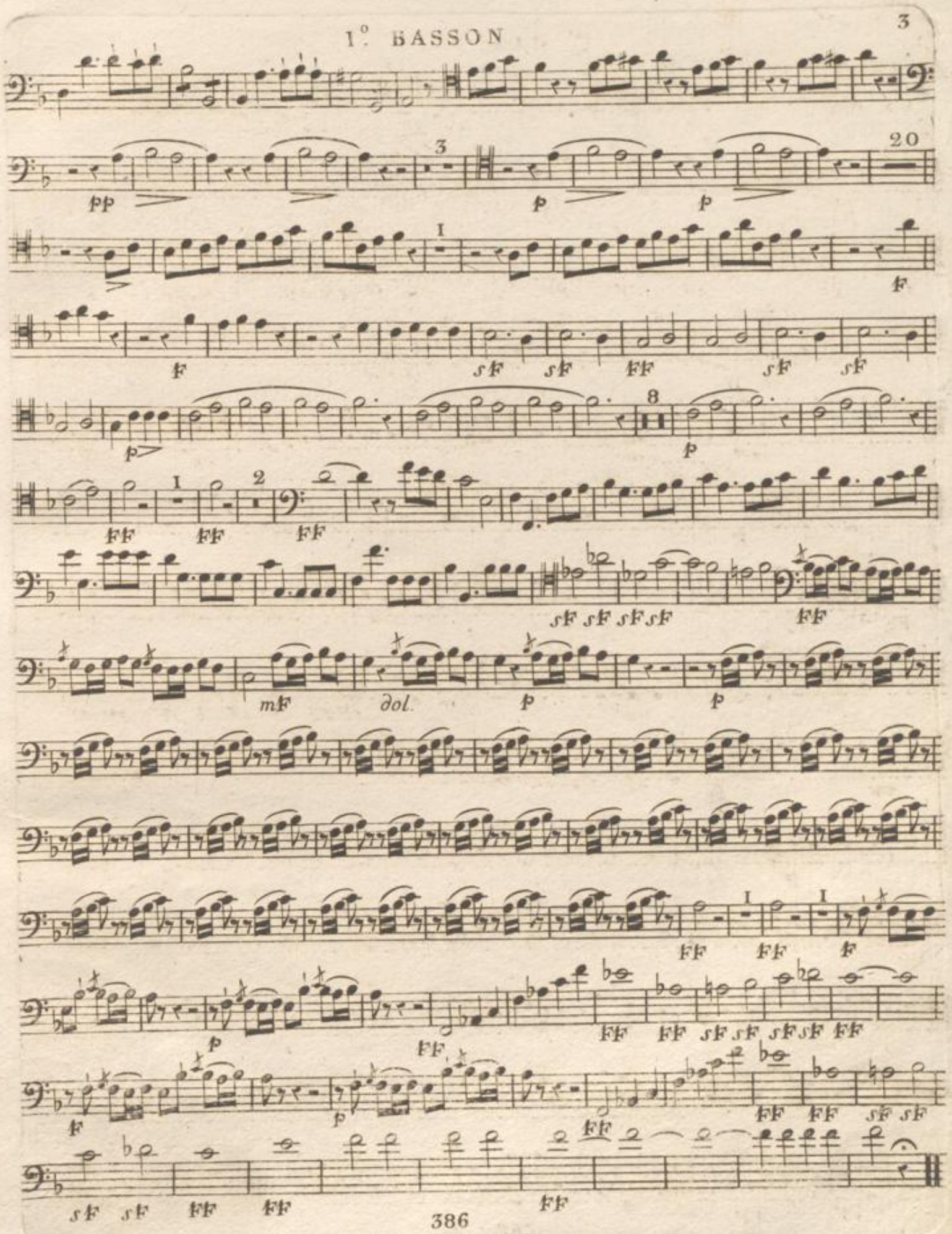
1° BASSON
3
20
386

BLB BADISCHE LANDESBIBLIOTHEK
Baden-Württemberg

Nro: 4.

Fagotto 2do.

BLB BADISCHE LANDESBIBLIOTHEK
Baden-Württemberg

2° BASSON

OUVERTURE DE BION.

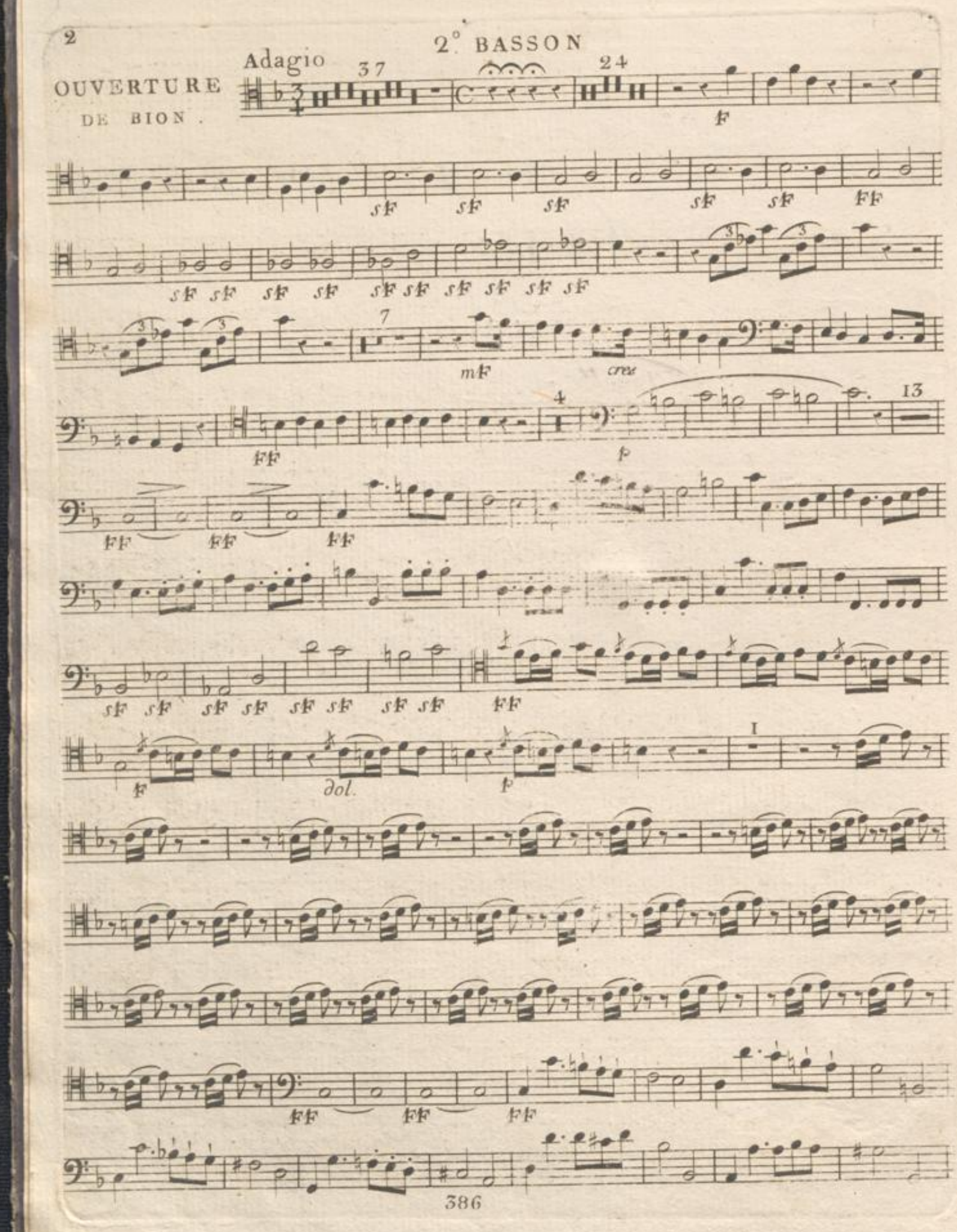

2.° BASSON

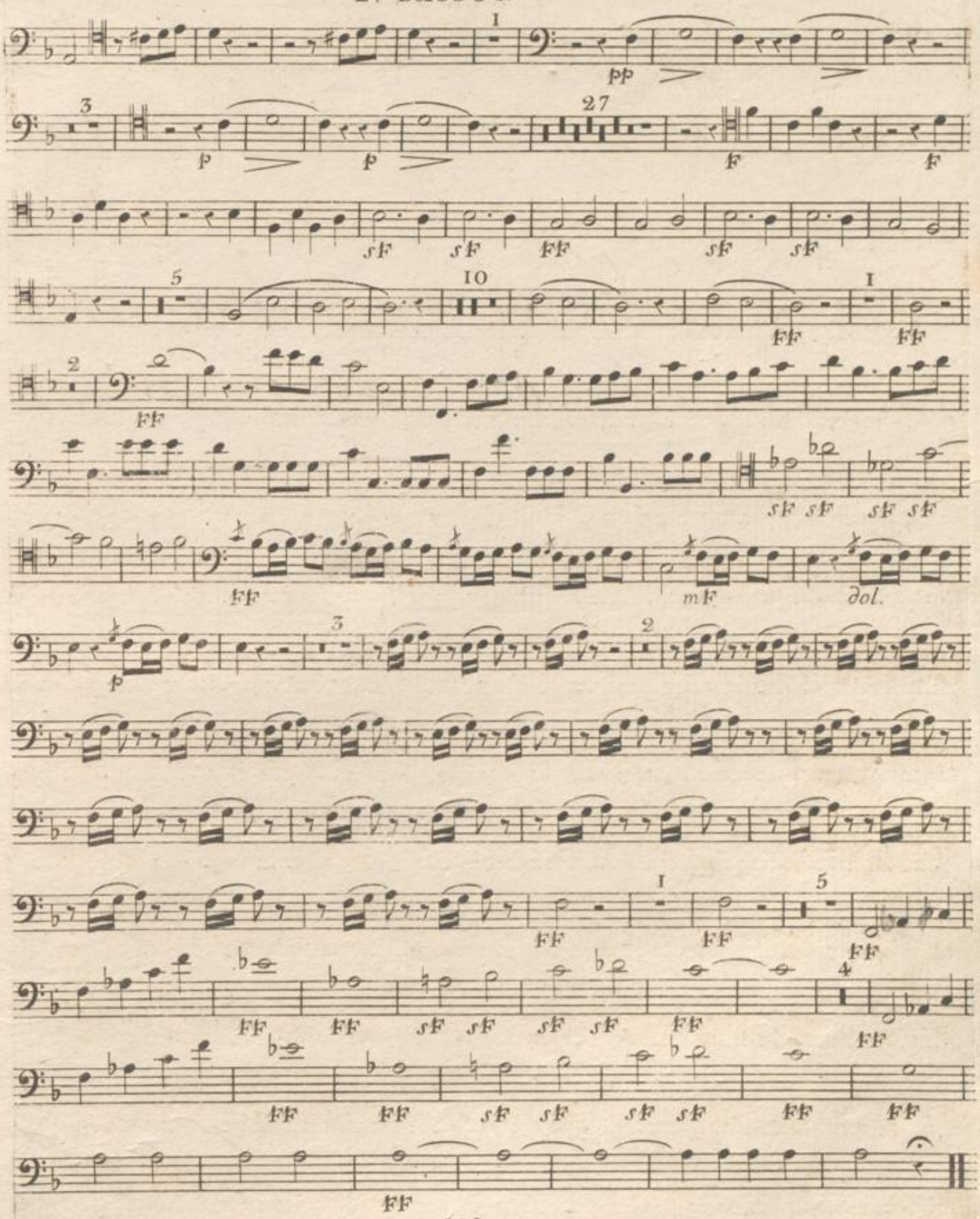
pp
p
p
F
F
sF
sF
FF
sF
sF
FF
FF
FF
sF sF
sF sF
FF
mF
dol.
p
FF
FF
FF
FF
FF
sF
sF
sF
sF
FF
FF
FF
FF
sF
sF
sF
sF
FF
FF
FF

Nro: 5. im ersten Tag:

Nro: 6. dto:

BLB BADISCHE LANDESBIBLIOTHEK
Baden-Württemberg

Nro: 4.

OUVERTURE DE BION.

I.er COR en Fa.

Adagio. All.o

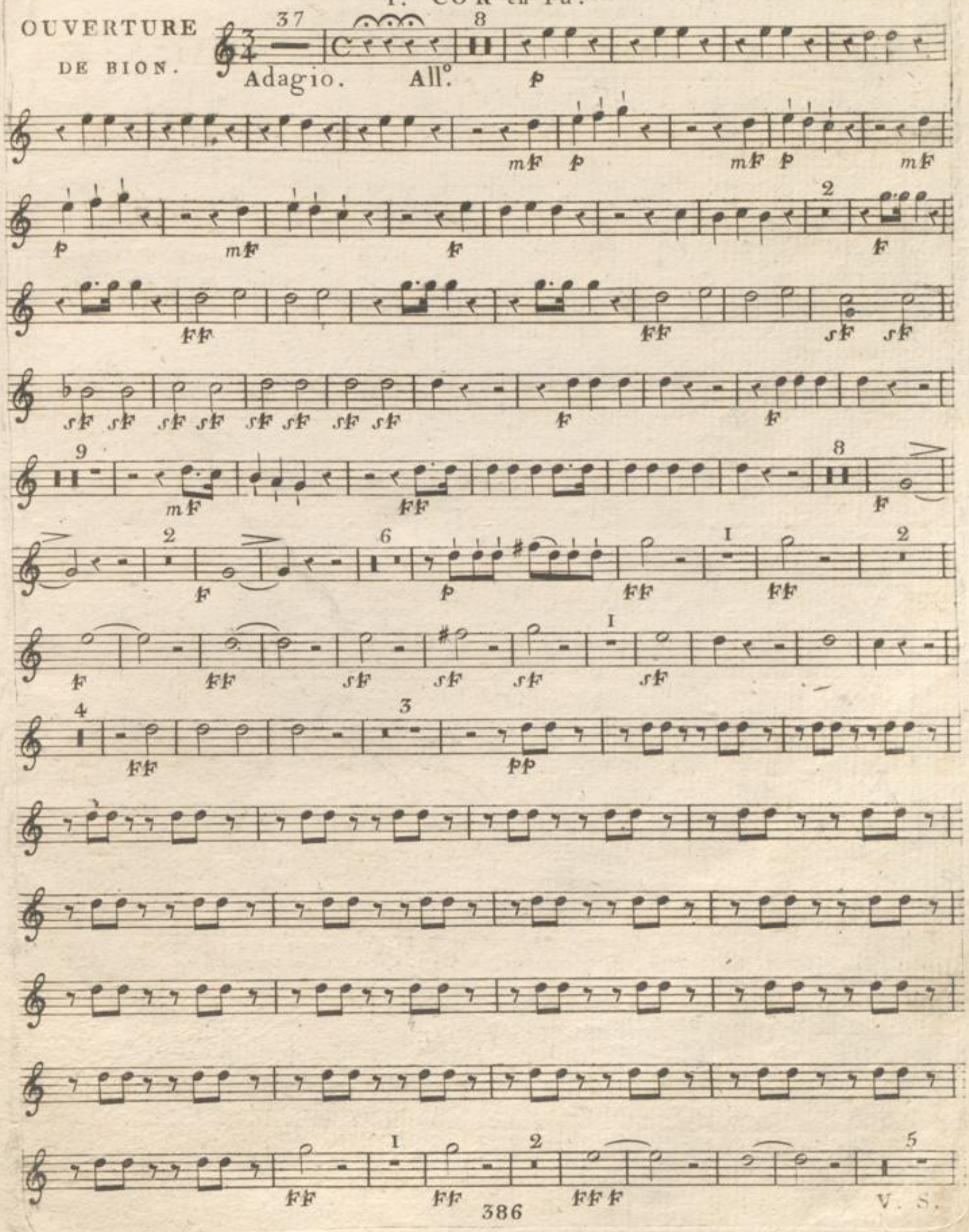

V. S.

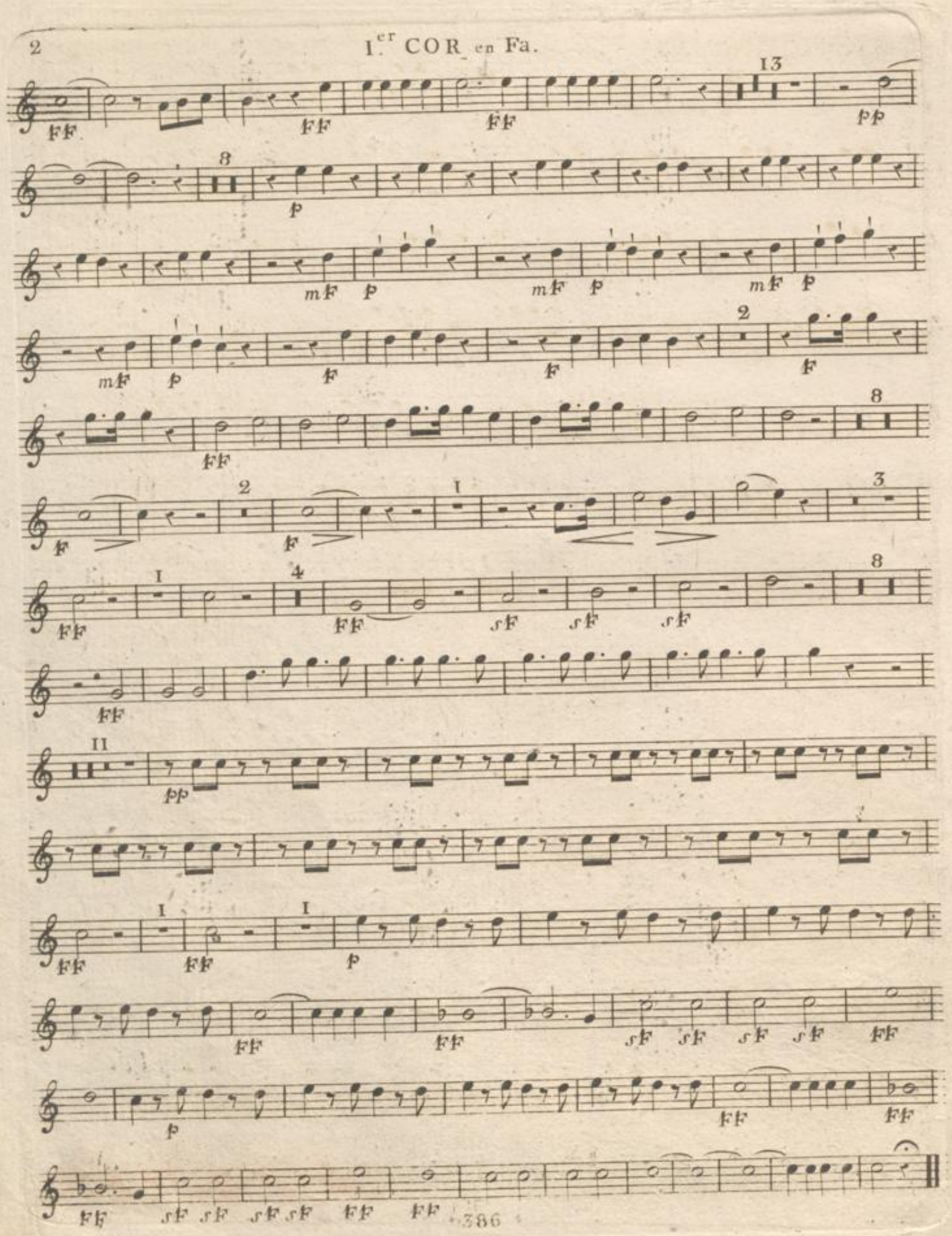
2
1.er COR en Fa.
13
8
2
8
2
1
3
1
4
8
11
1
1
386

Nro: 4.

Corno 2do

in f.

BLB BADISCHE LANDESBIBLIOTHEK
Baden-Württemberg

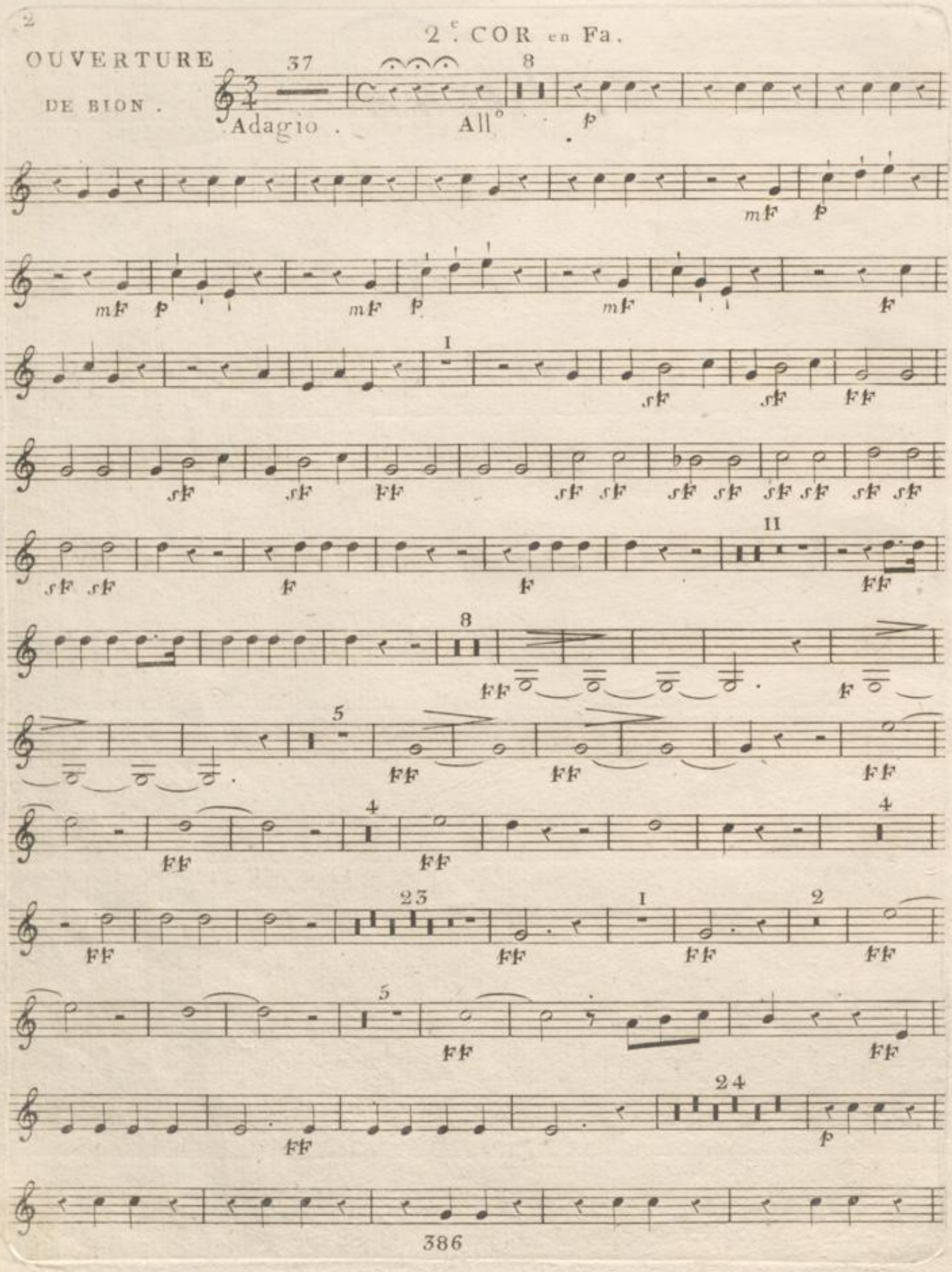
2
OUVERTURE
DE BION.
2.e COR en Fa.
Adagio.
All.o
386

2.e COR en Fa.

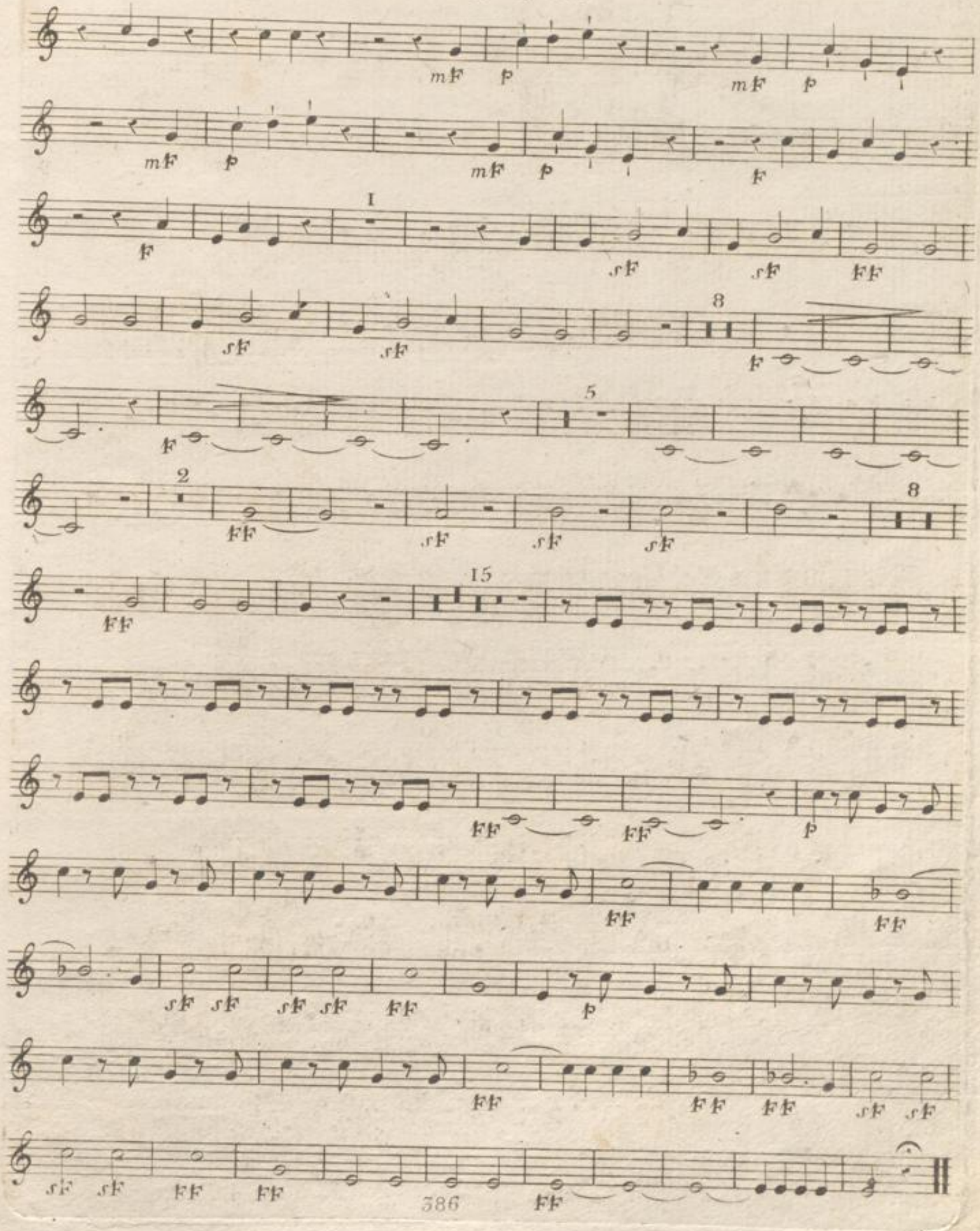
mf p mf p
mf p mf p f
f
1
sf sf ff
sf sf
8
f
f
5
2
ff sf sf sf
8
ff
15
ff ff p
ff ff ff
sf sf ff ff
p
ff ff ff sf sf
sf sf ff ff ff ff

BLB BADISCHE LANDESBIBLIOTHEK
Baden-Württemberg

Mus. Drwk.
S.B.5

13

Ouverturen.

B

Corno

III.

BLB BADISCHE LANDESBIBLIOTHEK
Baden-Württemberg

1

Nro. 1. 2. u. 3 tacet.

BLB BADISCHE LANDESBIBLIOTHEK
Baden-Württemberg

Nro: 4.

OUVERTURE DE BION

1er COR en Ut

Adagio — All.o

changez en Fa

BLB BADISCHE LANDESBIBLIOTHEK
Baden-Württemberg

Schrift

BLB BADISCHE LANDESBIBLIOTHEK
Baden-Württemberg

Mus. Druck.
I. B. 5

Ouverturen.

Corno

IV.

B

BLB BADISCHE LANDESBIBLIOTHEK
Baden-Württemberg

Nro. 1. 2. 3. Tacet.

BLB BADISCHE LANDESBIBLIOTHEK
Baden-Württemberg

Nro: 4.

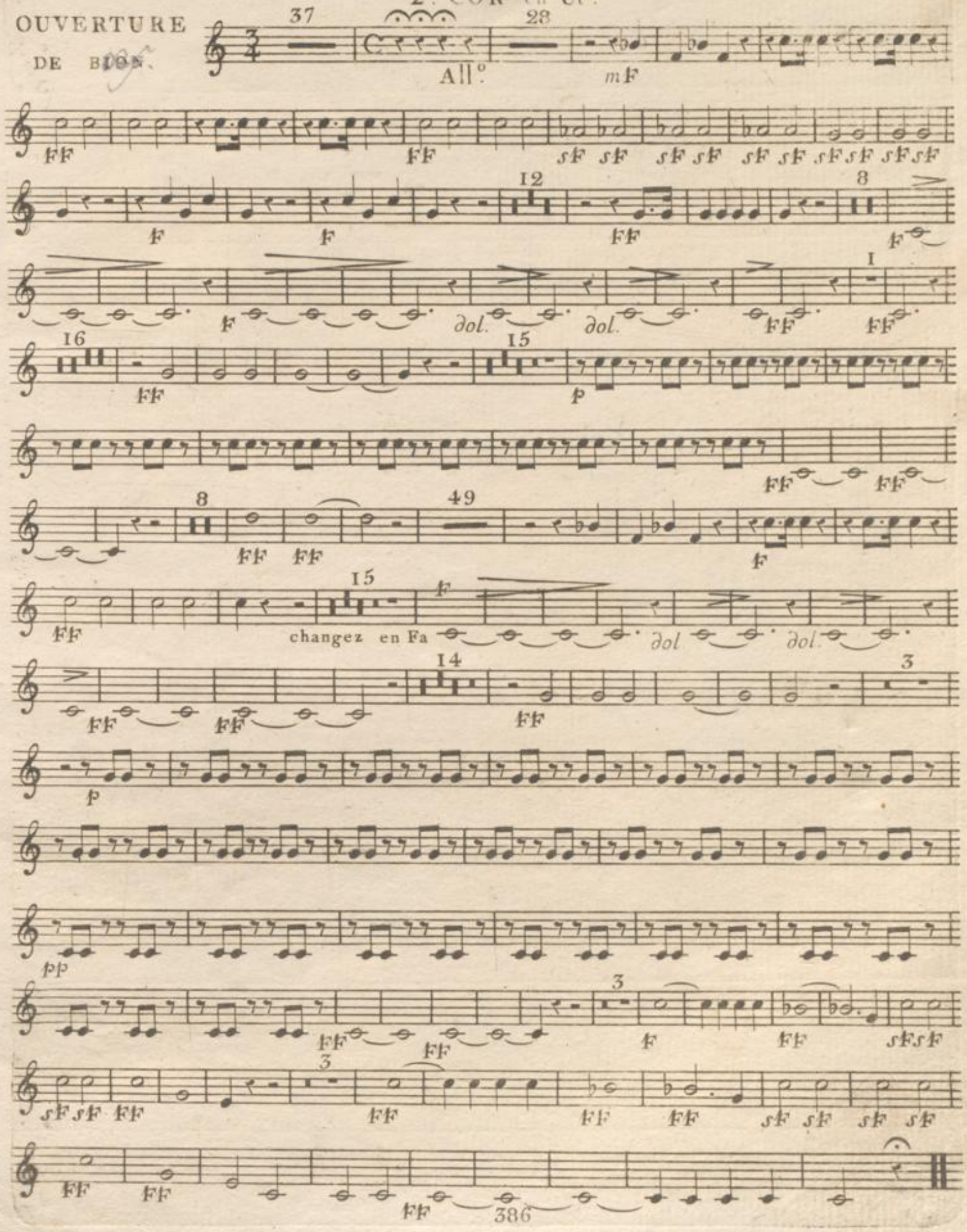

Rosinelli

BLB BADISCHE LANDESBIBLIOTHEK
Baden-Württemberg

Nro: 4.

1er. TROMPETTE en Fa.

OUVERTURE
DE BION

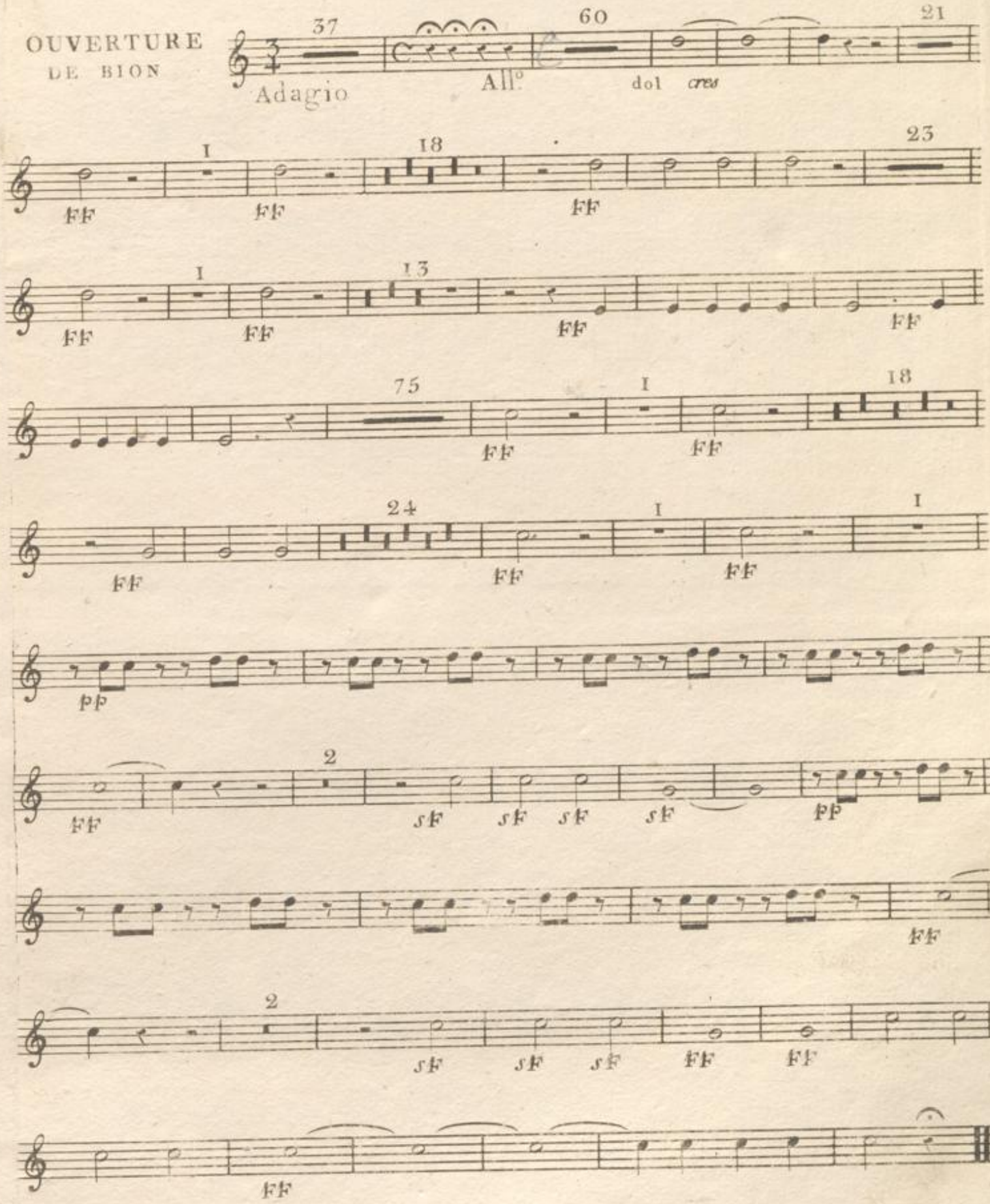

Nro: 5 tacet.

BADISCHE LANDESBIBLIOTHEK
Baden-Württemberg

Nro: 4.

2.e TROMPETTE en Fa. 1

OUVERTURE DE BION

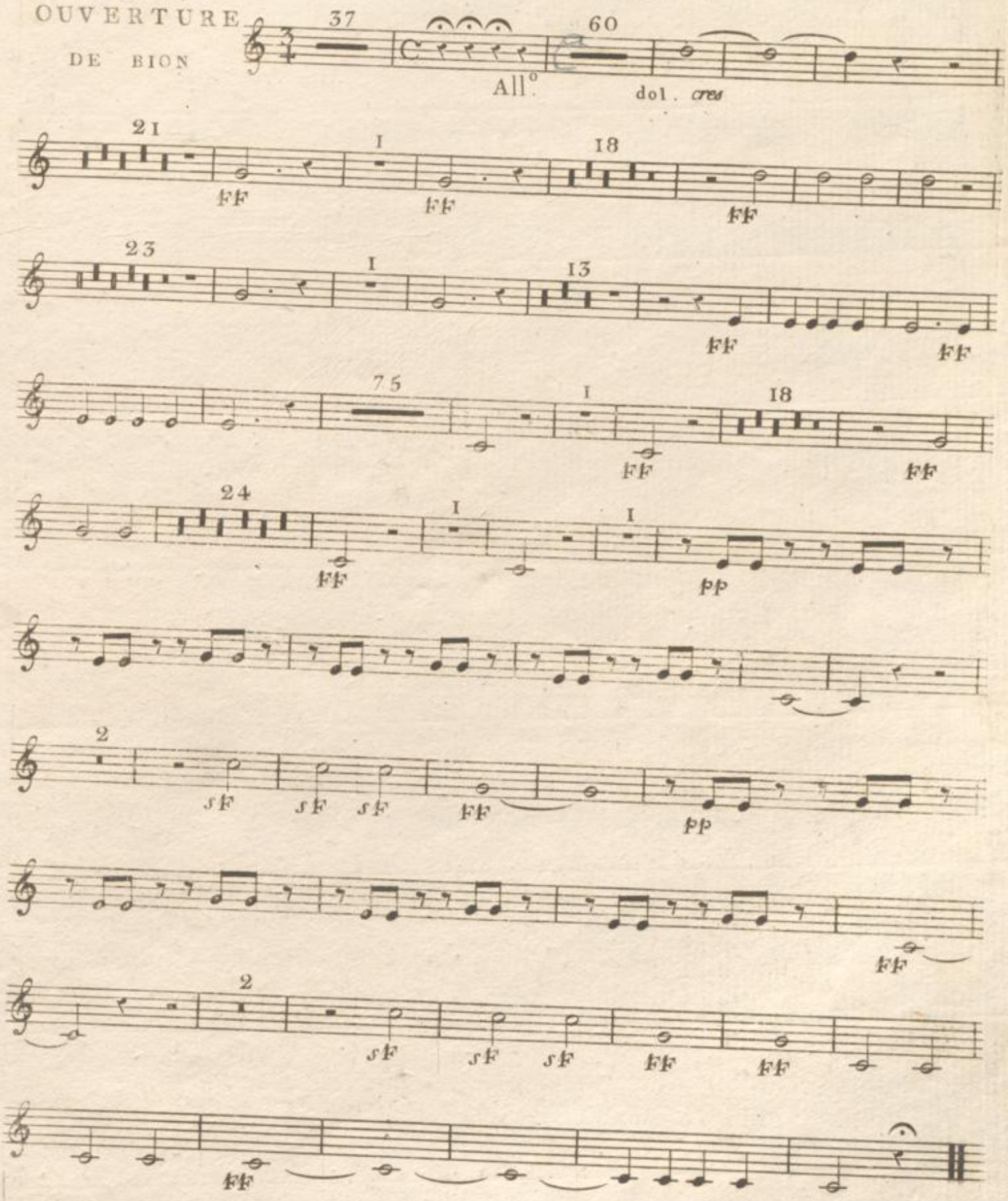

Nro: 5. tacet.

BLB BADISCHE LANDESBIBLIOTHEK
Baden-Württemberg

Mus. Drwk.
S. B. 5

B

Ouverturen.

Trombone

Basso.

BLB BADISCHE LANDESBIBLIOTHEK
Baden-Württemberg

Nro: 1. 2 u: 3 tacet

BLB BADISCHE LANDESBIBLIOTHEK
Baden-Württemberg

Nro: 4.

OUVERTURE
DE BION.

TROMBONNE

Adagio

All.o

dol. cres

BLB BADISCHE LANDESBIBLIOTHEK
Baden-Württemberg