

Badische Landesbibliothek Karlsruhe

Digitale Sammlung der Badischen Landesbibliothek Karlsruhe

Ouverture de l'opéra (Die Pflegekinder) à grand orchestre

Lindpaintner, Peter Joseph

à Leipsic, 1818

[urn:nbn:de:bsz:31-143730](https://nbn-resolving.org/urn:nbn:de:bsz:31-143730)

1.5

Lindpaintner

Nro: 15.

83

O.U.V.E.R.T.U.R.E

de l'Opera:

(Die Pflegekinder.)

à

grand Orchestre

composée

par

P. LINDPAINTNER.

Chez Breitkopf & Härtel à Leipzig.

Pr. 1 Rthlr. 8 Gr.

2

Andante Violino Primo

Ouverture

1.5

Sindheim

85
5

Violino Primo

Violino Primo

15 Lindbeintner
Overture Violino Primo 87

Andte

f *p* *pizz.* *f* *allegro*

Allegro

- poco* (poco) on the second staff.
- cresc.* (crescendo) on the third staff.
- ritardando* (ritardando) on the eighth staff.
- altempo* (altempo) on the ninth staff.

Seven empty musical staves, each consisting of five horizontal lines, arranged vertically below the first six staves.

Nro: 15.

Leitpointen

Overture

Violino Primo

Ouverture Violino Primo

Andante

Legato.

Four empty musical staves at the bottom of the page.

- Staff 2: *pp*
- Staff 3: *cresc.* (twice)
- Staff 5: *f*
- Staff 6: *f*
- Staff 7: *ritardando*
- Staff 8: *al tempo.*
- Staff 9: *f*

Violino Secondo

Violino Secondo

p *pp* *fz* *p* *pp* *cres* *ff* *fz* *fz* *1*

Fine

2710

No. 15.

Overture

Violino Secondo

Overture. Violino Secondo

Andante

pizz.

Alto

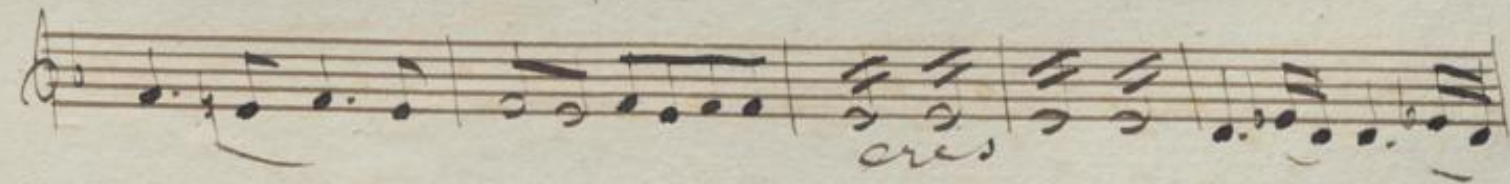
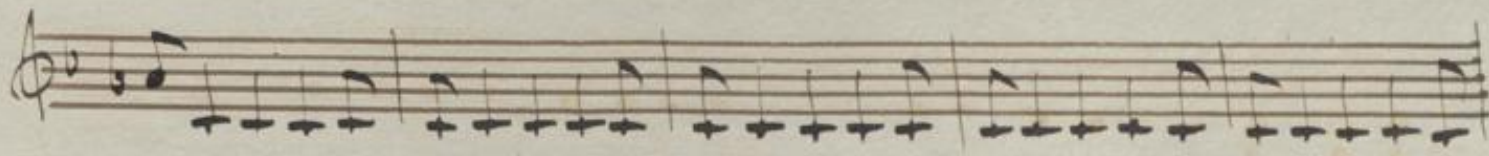
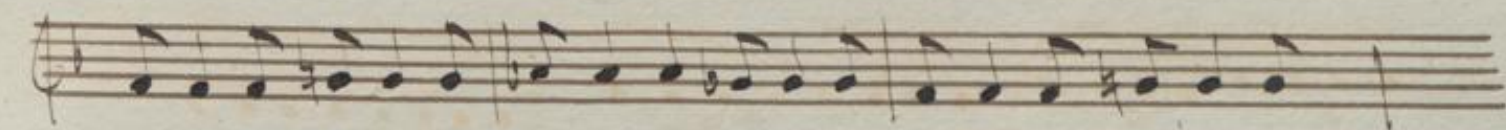
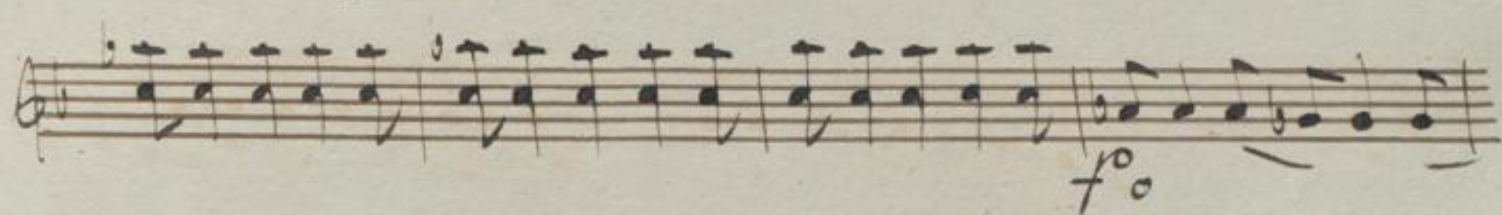
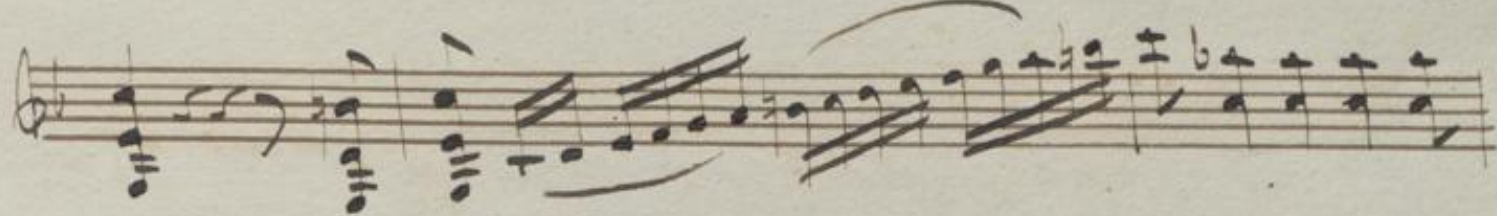
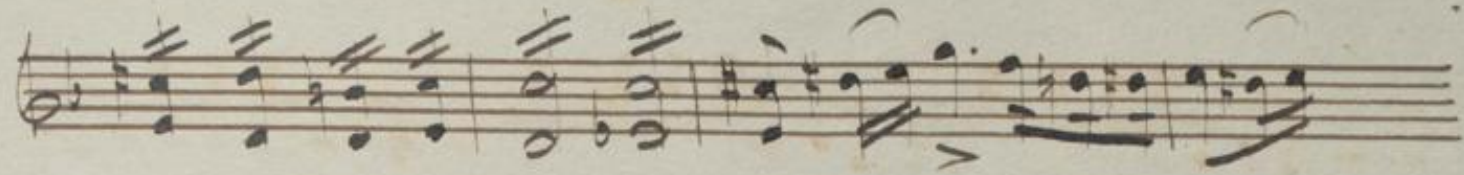

No. 15.

Lindpaintner

57

Viola

Ouverture

Andante

V. S.

Viola

pp

sf

ff

ff

p

pp

ff

pp

ritardando

a Tempo

1

2

p

ff

p

ff

Viola

ff

1

p

pp

fz

cres

pp

ff

fz

fz

ff

ff

ff

ff

ff

ff

Fine

44

60

Nro: 15.

49 15

Violoncello e Basso

1

Ouverture

Andante

Violoncello e Basso

arco
pp
cres
ff
pp
ritardando
a Tempo
I Cello p
Bassi p
p Cello Bassi ff
p Cello p Bassi ff
ff
5 pizz
2
arco
p
cres
ff
ff
ff
ff
Fine

Nro: 15.

Lindpaintner 15

77

Overture Basso

f. arco.

f.

99

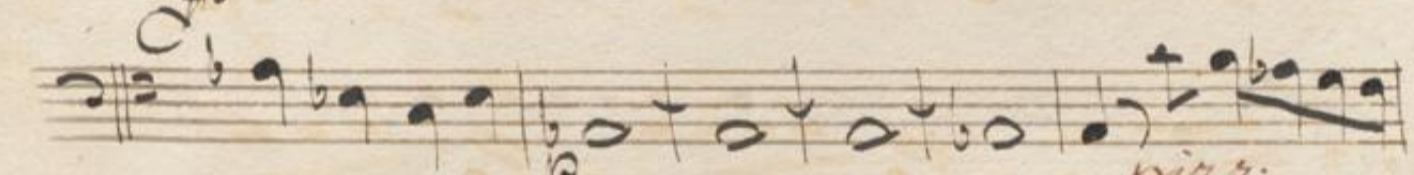
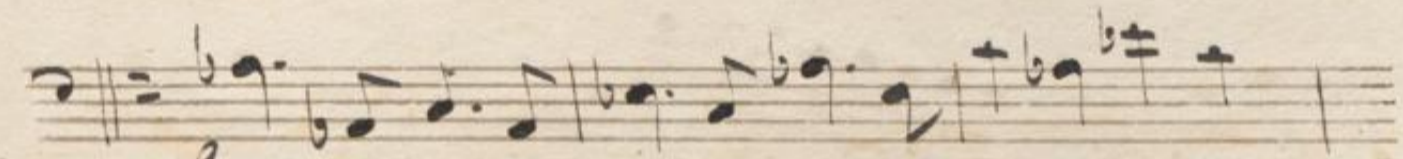
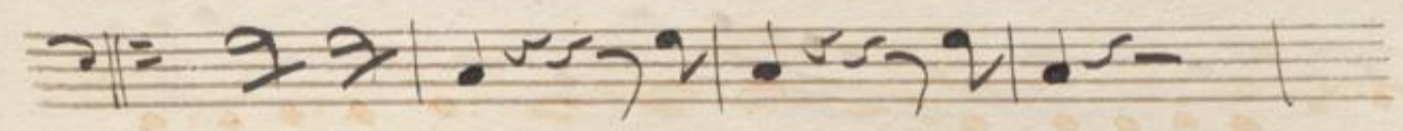
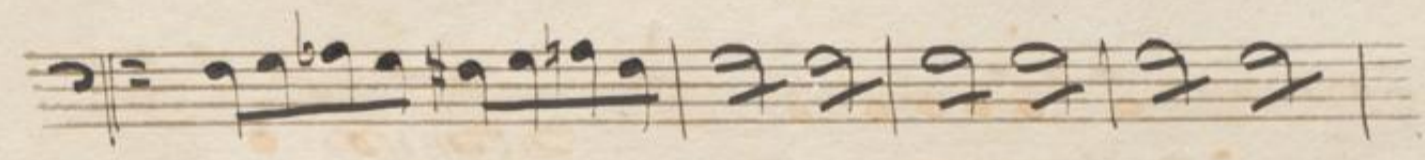

pizz.

f.

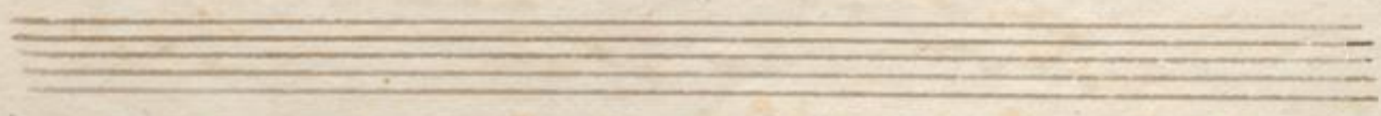

- res:* (respirando) above the first staff.
- ritardando* written below the fourth staff.
- atempo* written below the fifth staff.
- ff* (fortissimo) markings are present on the second, third, fourth, fifth, sixth, seventh, eighth, and tenth staves.
- Accents (>) are placed above several notes in the first, second, third, and tenth staves.
- Slurs are used to group notes in the second, third, fourth, fifth, sixth, seventh, eighth, and tenth staves.
- Trills are indicated by a vertical line with a wavy top in the eighth and ninth staves.

g.

pizz.

6

arco

arco.

f.

f.

fz.

fz.

82

6.

Four empty musical staves.

No. 15.

Lindpaintner 1

35

Flauto Primo

Andante

Ouverture

ff

2

ff

4

8

ff

Solo

p

4

Allegro 4

4

9

pp

ff

pp

ff

ff

4

f

4

Solo: dol

1

2

p

ff

19

ff

4

4

f

ritardando a Tempo

Flauto Primo

pp ff pp ff ff

4 9 4

f

4 Solo

sf

1

p

4

p

crus

f ff

5

f

sf

1

Fine

No. 15.

Flauto Secondo

134

Ouverture

Andante

ff

2

4

8

6 Allegro

4

9

4

pp

ff

pp

ff

ff

15

2

ff

p

19

ff

4

4

pp

4

9

ff

ritanti a Tempo

ff

pp

ff

4

15

p

4

p

5

cres

ff

ff

f

ff

1

Fine

32

Nro: 15

Oboe Primo

1

Ouverture

Andante

ff

2

4

6

Allegro

4

pp

ff

pp

ff

ff

ff

14

pp

ff

17

ff

4

4

pp

ff

pp

ritardando a Tempo

9

ff

ff

14

ff

pp

8

p

cres

ff

1

ff

f

Fine

No. 15.

Oboe Secondo

Ouverture

Andante

ff

2

4

8

6

Allegro

4

9

pp

ff

pp

ff

f

ff

14

2

pp

ff

17

4

4

pp

4

ritardando a Tempo

ff

pp

9

ff

ff

14

8

cres

ff

ff

1

ff

ff > f

Fine

118 24

No. 15.

Clarinetto Primo in B.

Ouverture

Andante

ff

2

4

8

Solo

4

Allegro

4

pp

ff

pp

ff

ff

4

f

4

Solo

ff

dol

1

2

3

ff

f

ff

15

ff

4

4

pp

4

9

ritardando a Tempo

ff

pp

ff

V. S.

2-10

Clarinetto Primo in B.

ff

4 f

4 Solo ff

1

4 p

cres ff ff

1 f

1

4

1

Fine

Clarinetto Secondo in B.

No. 15.

Ouverture

Andante

Allegro pp

ritardando a Tempo

Fine

2710

36

Fagotto Primo

1

Ouverture

Andante

ff

2

4

8

ff

ff Solo *ff* *ff* *ff*

Solo

p

5

Allegro

4

pp *ff* *pp*

9

ff *ff*

4

Solo

ff *dol*

1

2

p *ff*

ff

15

ff

4

cres *f*

ritardando

Fagotto Primo

4 *pp* 4 *ff* *pp* *ff* 9 *ff*

a Tempo

4 Solo *ff* *p* *p* *cres* *ff*

ff *sf* *f*

Fine

Ouverture *Andante* *ff* 2

6 *Allegro* 4 *pp* 4 *pp* 9 *f* *ff*

cres *f*

4 4 4 9

ritardando a Tempo *pp* *ff* *pp* *ff* *v s*

Fagotto Secondo

Fine
2710

Ouverture

Andante

Allegro.

ritardando a Tempo

Fine

[Faint handwritten text]

[Faint musical notation on multiple staves]

Ouverture

Andante

2

ff

2

ff

8

4

Allegro

4

9

1

pp

ff

pp

ff

ff

f

1

1

5

3

2

ff

ff

19

4

f

4

4

pp

ritardando a Tempo

ff

4

9

pp

ff

ff

1

ff

pp

1

1

5

3

1 2 3 4

5 6 7 8 9

pp

pp

4

ff

ff

fz

f

Fine

[Faint, illegible handwriting on a page with horizontal lines, possibly musical notation or a list.]

Tromba Prima in C.

Ouverture

Andante

ff

2

15

ff

1

7

Allegro

4

pp

ff

pp

ff

13

7

f

21

ff

ff

ff

2

ff

25

3

4

ritardando a Tempo

pp

ff

pp

ff

ff

13

1

5

ff

33

5

f

ff

1

1

2710

Fine

Ive
Trampel

No. 15.

24

Tromba Seconda in C.

1

Ouverture

Andante

ff

2

15

ff

1

Allegro

7

4

pp

ff

pp

ff

13

7

f

21

ff

ff

2

ff

25

3

4

pp

ff

pp

ff

13

ritardando a Tempo

1

5

ff

ff

33

5

ff

ff

1

ff

1

ff

5

Fine

No. 15.

Trombone Passo.

Lindpaintner.

38

Andante. *f.*

Allegro. *f.*

f.

f.

f.

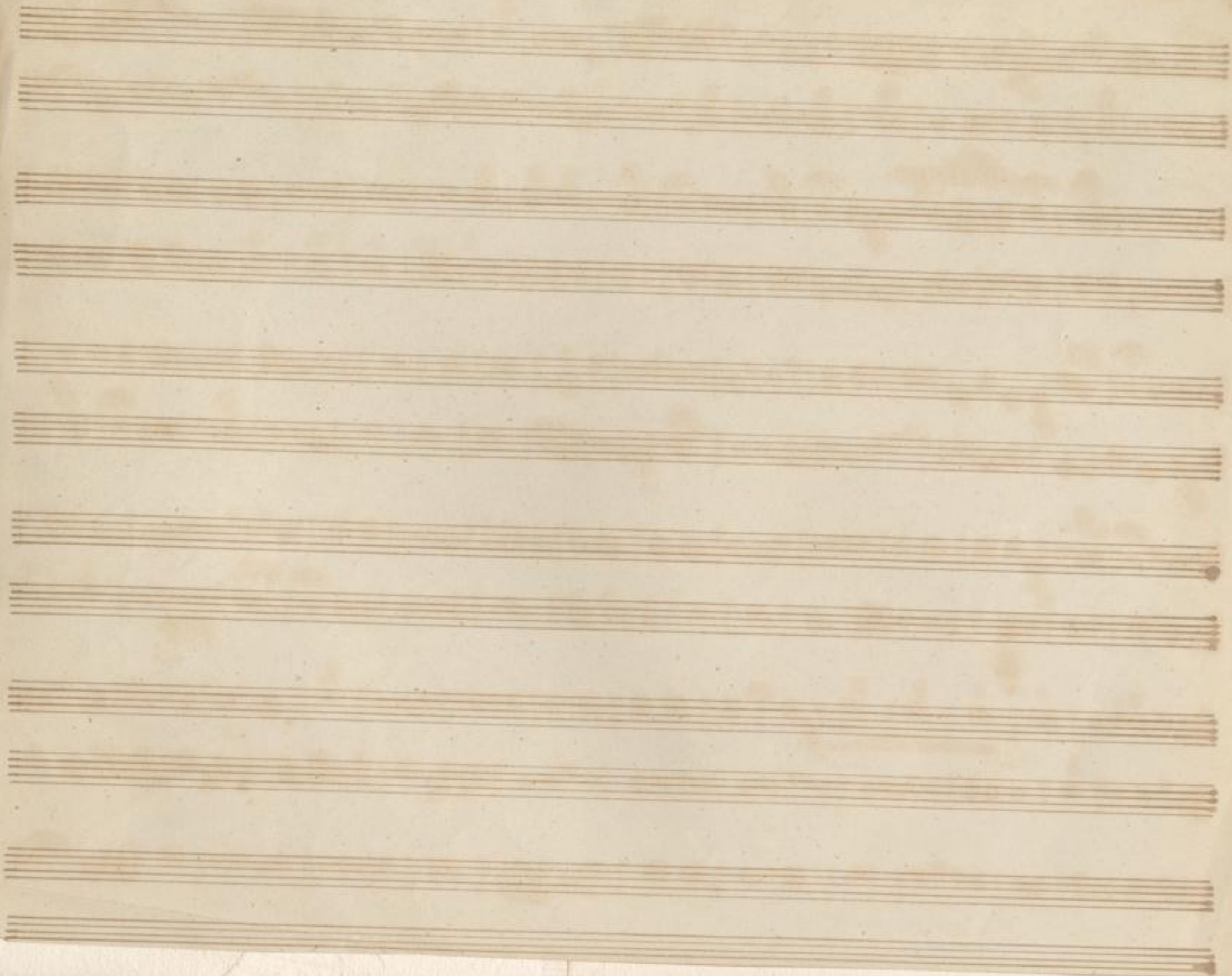

Timpani in F. C.

Ouverture

Andante

2

Allegro

5

9

ritardando a Tempo

Eleventh staff of music, bass clef. Measure 1 is marked with a '1' above it. Measure 5 is marked with a '5' above it. Measure 12 is marked with a '12' above it. Dynamic *pp*.

Twelfth staff of music, bass clef. Measure 4 is marked with a '4' above it. Includes trills and dynamic *ff*.

pp crescen do

Thirteenth staff of music, bass clef. Measure 1 is marked with a '1' above it. Dynamics include *f* and *ff*.

Fourteenth staff of music, bass clef. Dynamic *ff*.

Fifteenth staff of music, bass clef. Ends with *Fine*.

