

Badische Landesbibliothek Karlsruhe

Digitale Sammlung der Badischen Landesbibliothek Karlsruhe

**Ouverture à grand orchestre sur le thème God save the
King**

Schneider, Friedrich

Leipzig, 1819

[urn:nbn:de:bsz:31-143779](https://nbn-resolving.org/urn:nbn:de:bsz:31-143779)

N^o. 19.

113

OUVERTURE

à grand Orchestre

sur le Thème

"God save the King"

composée

par

FRED. SCHNEIDER.

Directeur de Musique à Leipzig.

Ouv. 43.

Propriété de l'Éditeur.

Pr. 1 Rth. 12 gr.

LEIPZIG,

au Bureau de Musique de C. F. Peters.

VIOLINO PRIMO.

3

Andante maestoso.

OVERTURE.

ff

p

cres

f

p

dol. p

dimin.

pp

All' vivace.

dol.

dol.

3

3

3

3

dol.

2

VIOLINO PRIMO.

VIOLINO PRIMO.

5

118

No: 19.

143

19

Overture

Violino Primo

Overture Violino Primo

Andte maestoso

f

ins.

p *sol. p*

f

ff *sol.*

allora vivace

Sal.

f

2.

Gid

cres.

f

f

f

f

f

Berg

Ouverture Violino I^{mo}

Andante maestoso

allegro vivace *diminu.* *ppp*

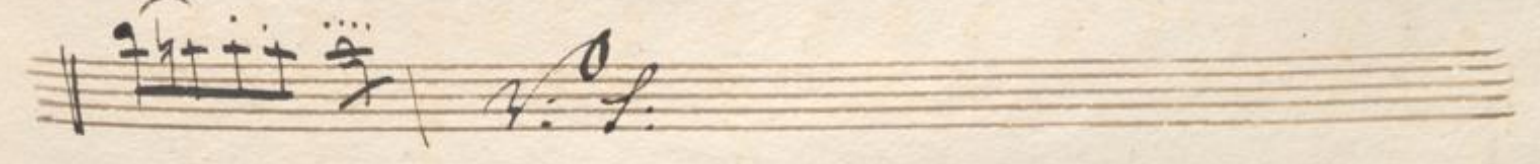
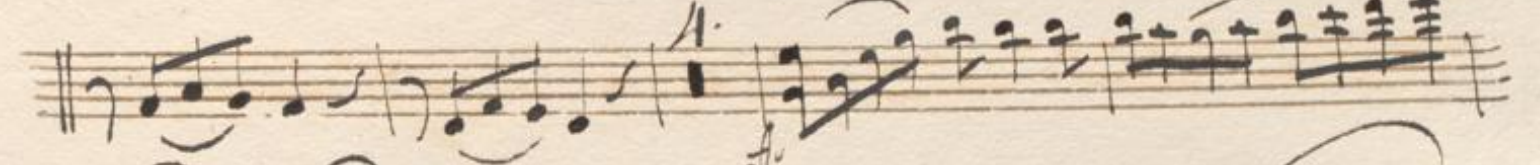
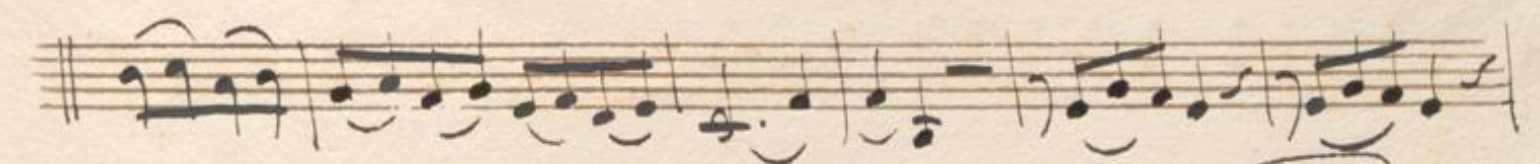
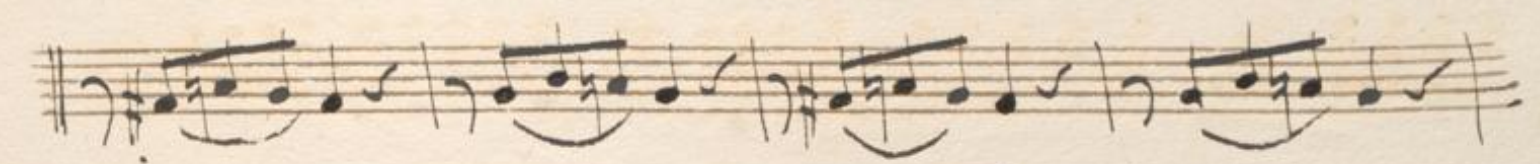

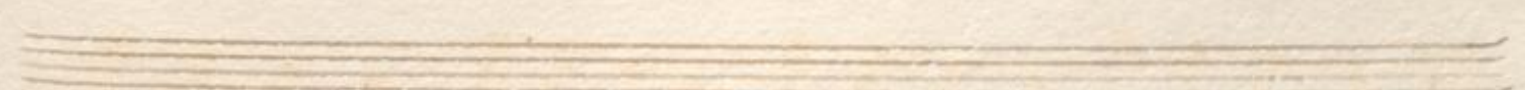
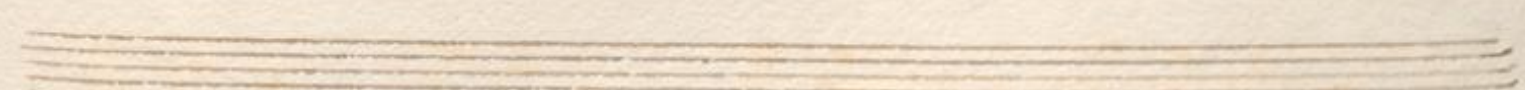
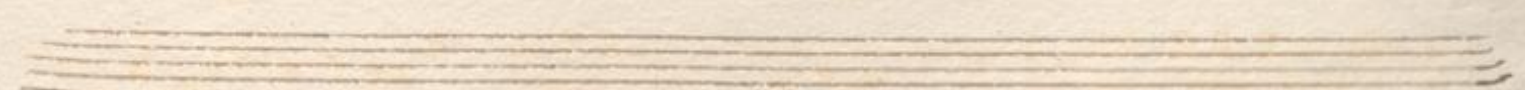
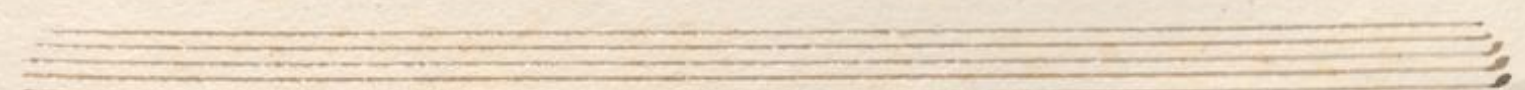
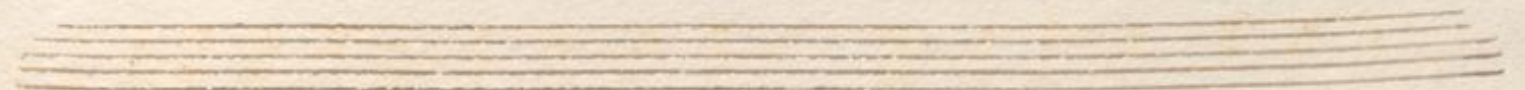
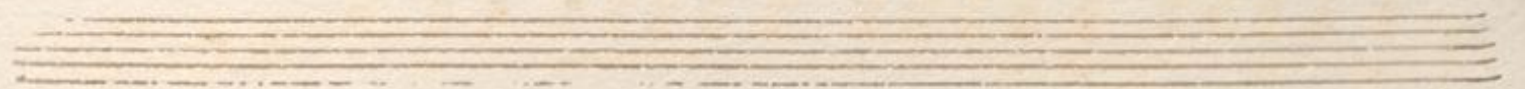
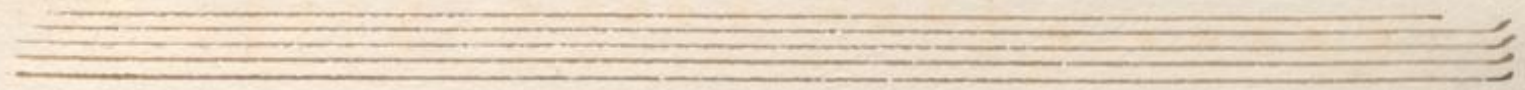
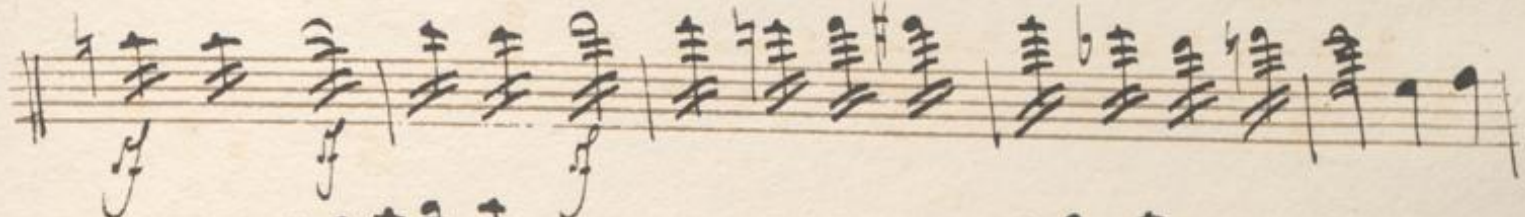
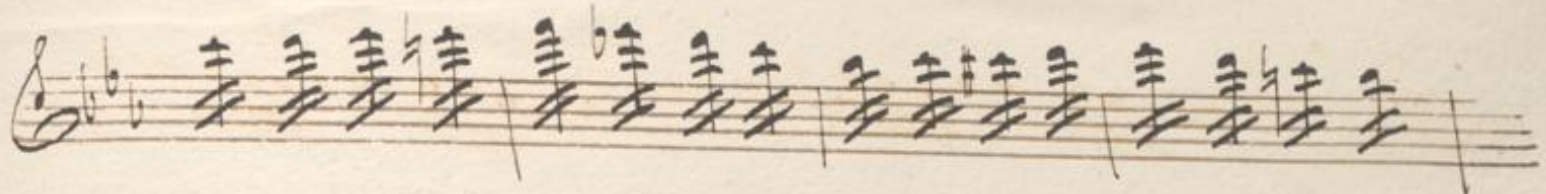

149

154

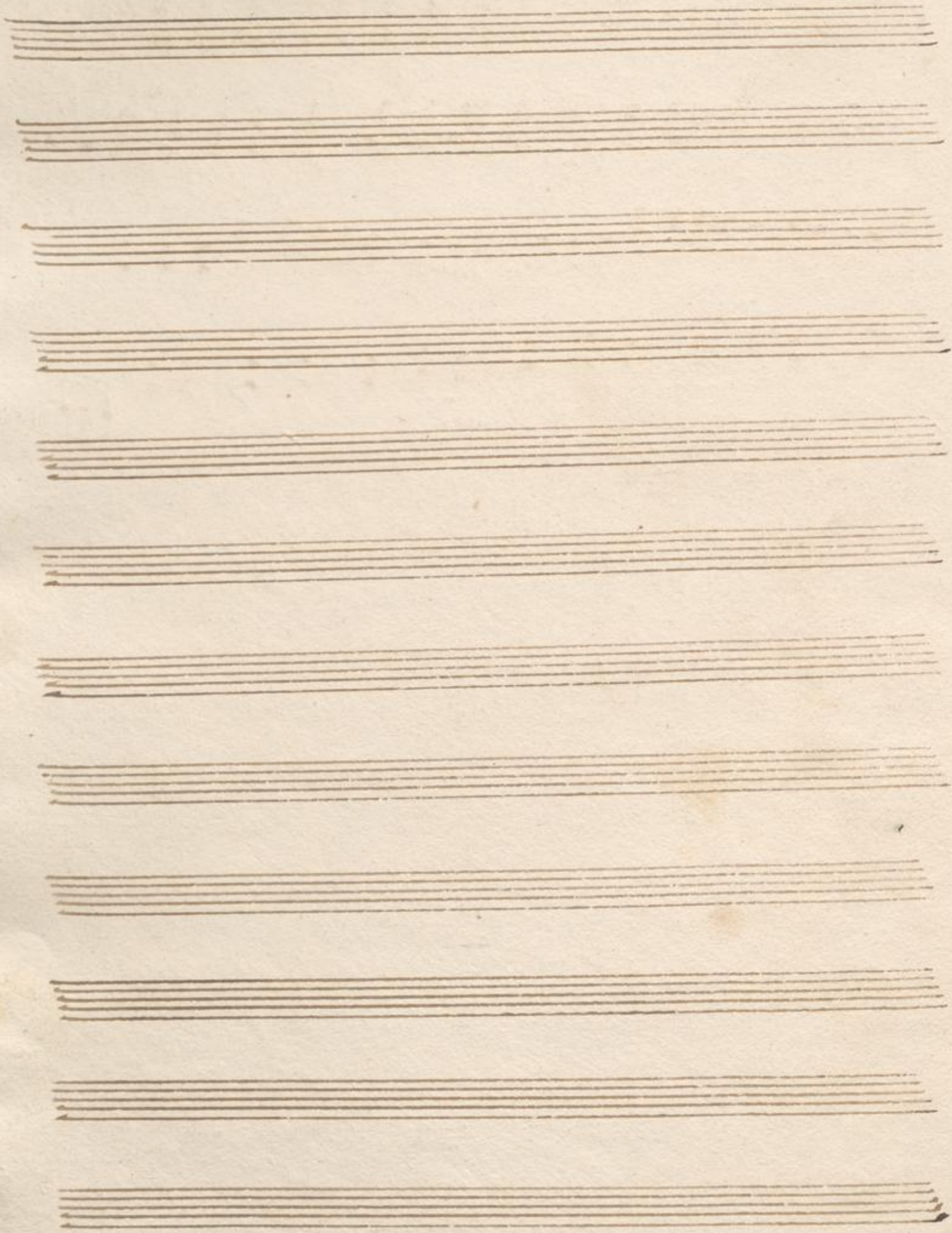

Nro: 19.

71

VIOLINO SECONDO.

F. Schneider Op. 43.

Andante maestoso.

OUVERTURE.

ff

p

cres f p

f p dimin.

pp All^o vivace. p

f

f

f

f

f

f

p

1 2

1500

VIOLINO SECONDO.

VIOLINO SECONDO.

3

1500

FINE.

No: 19.

Overture

Violino Secondo

Ouverture Violino Secondo

Andte maestoso

f.

cr.

f.

dim.

allegro vivace

pp.

f.

4.

eius cum deo pro eo

f

f

f

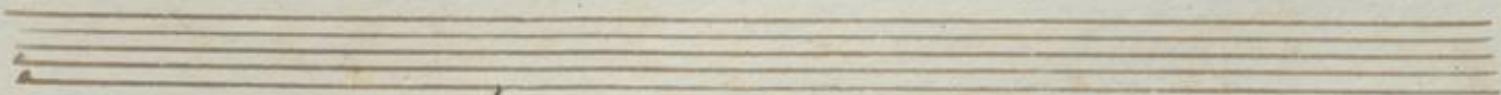
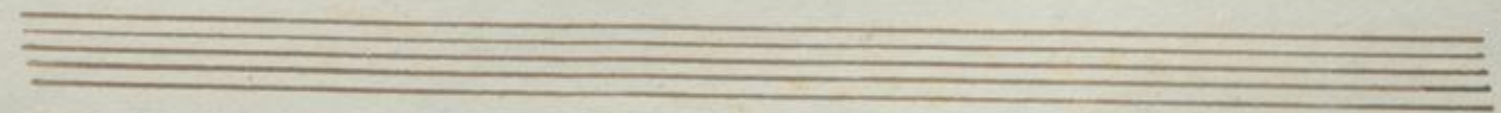
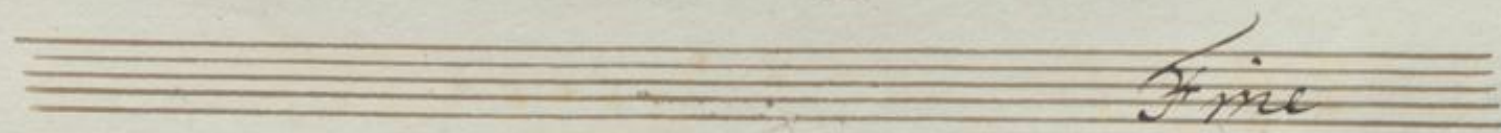
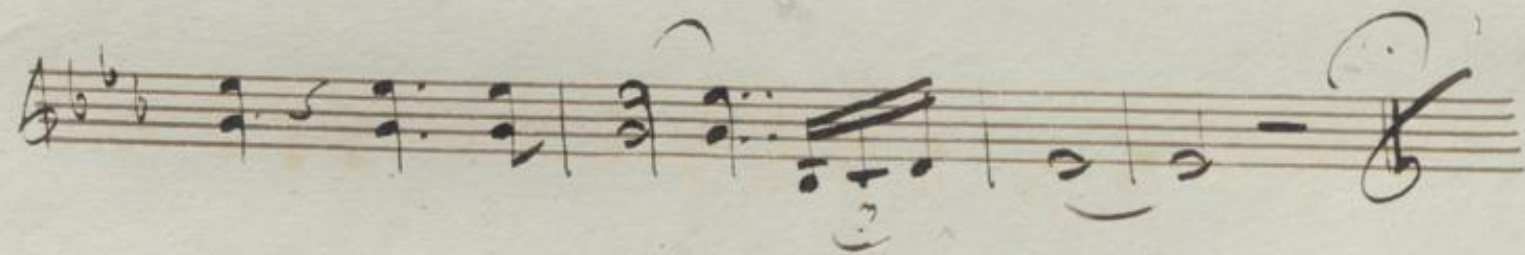
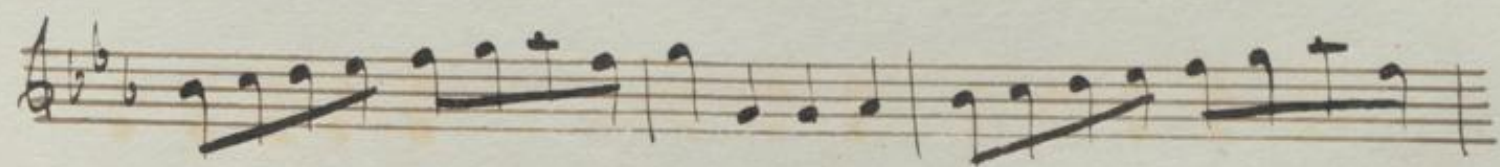
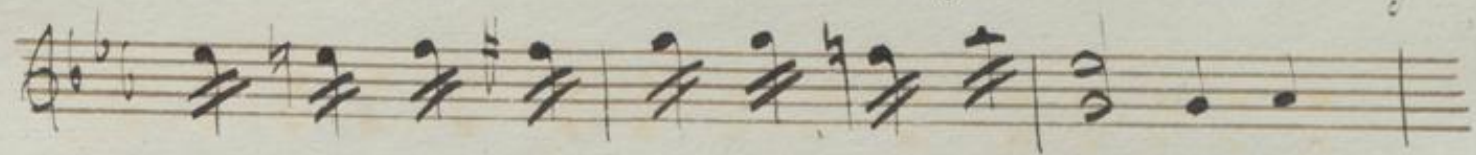
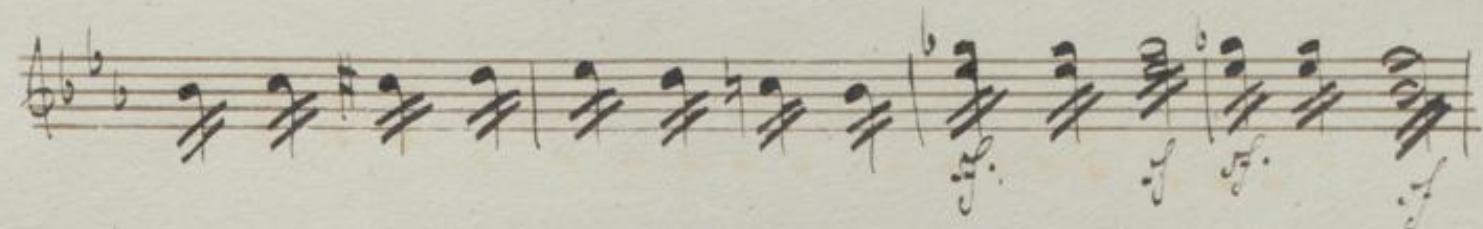
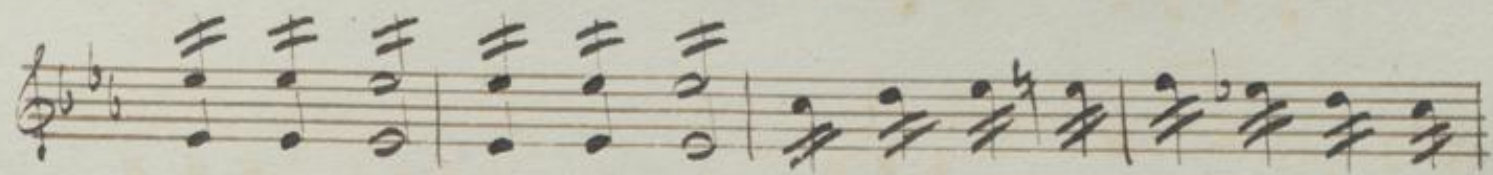

134

19

No. 19.

V I O L A .

F. Schneider. 1
Op. 43.

O U V E R T U R E .

Andante maestoso.

V I O L A .

No. 19.

VIOLO NCELLO e BASSO.

F. Schneider Op. 43. 1

63 19

Andante maestoso.

O U V E R T U R E.

ff p Cello

Basso. cres f

p f p

dimin. pp Cello

4 Basso f

fz fz

Cello dol. p

Basso p

VIOLONCELLO e BASSO.

2/1

V I O L O N C E L L O e B A S S O .

3

Cello

Bass

dol. p

p

dol.

p

p

cres

f

sf sf sf sf

fz fz

ten

fz

ten

ten

ten

sf sf sf sf

FINE.

No. 19.

Overture

Basso.

Overture Basso

Andte

Maestoso

No: 19.

47

Andante maestoso. FLAUTO.

F. Schneider. Op. 43. 1

O U V E R T U R E.

FLAUTO.

No. 19.

OBOE PRIMO.

F. Schneider. 1
Op. 43.

Andante maestoso.
OUVERTURE.

ff

6 p cres f 2 f

All. vivace.

2 p dimin. pp 16 f

mf

6

p

cres f

sf sf sf sf

8 Solo 21

OBOE PRIMO.

No. 19.

And^{te} maestoso.

O B O E S E C O N D O .

F. Schneider. Op. 43. 1

O U V E R T U R E .

No: 19.

CLARINETTO PRIMO in B.

F. Schneider Op 43. 1

20
47

Andante maestoso.

OVERTURE.

CLARINETTO PRIMO in B.

12 Solo 8 Solo

f

mf

p

cres

f

sf

sf sf sf

fz fz

fz

4

FINE.

4519

No. 19.

CLARINETTO SECONDO in B. F. Schneider, Op. 43. 1
Andante maestoso.

O U V E R T U R E

CLARINETTO SECONDO in B.

27.

No. 19.

FAGOTTO PRIMO.

F. Schneider. Op. 43. 1

Andante maestoso.

OVERTURE.

ff
p cres f dol.
Solo
dol.
All. vivace. 12
p dimin. pp p
f
fz fz
mf
p cres
f
sf sf sf sf
3

FAGOTTO PRIMO.

Solo

p

f

mf

sf sf sf sf

fz fz fz

cres

3

No. 19.

FAGOTTO SECONDO.

F. Schneider.

Andante maestoso.

Op. 43.

OVERTURE.

ff

p cres f dol. p

f dol. p p dimin. pp

Allegro vivace. 12

p f

fz fz

mf

p

f sf sf sf sf

32

FAGOTTO SECONDO.

2

f

b \flat e e b \flat

mf

f

sf sf sf sf

b \flat e e fz fz fz

4 e e b \flat b \flat p cres

6

FINE.

19

No. 19.

CORNO SECONDO in Es.

F. Schneider, Op. 43. 4

O U V E R T U R E.

Andante maestoso.

ff f

dimin. pp

p *Allo vivace.* *f* *p*

16

14 *p* *cres*

f *sf* *sf* *sf* *sf*

32 *f*

6 *p* *cres*

mf *sf* *sf* *sf* *sf* *sf* *sf* *sf*

6

1

1500

FINE

No: 19.

TROMBA PRIMA in Es.

F. Schneider Op. 43.

O U V E R T U R E.

Andante maestoso.

All^o vivace.

[Faint handwritten mark]

No. 19.

32 16

TROMBA SECONDA in Es. F. Schneider Op. 43.

Andante maestoso.

OVERTURE.

1500

FINE.

No. 19.

31 168

TIMPANI in Es.B.

F. Schneider.
Op. 43.

O U V E R T U R E.

Andante maestoso.

1500

F I N E.

