Badische Landesbibliothek Karlsruhe

Digitale Sammlung der Badischen Landesbibliothek Karlsruhe

Holocaustoma Ecclesiasticum Coelo Et Mundo Oblatum

Continens Offertoria Festivalia Per Annum Occurrentia, Et In Ordine Subsequentia XXXXXX : In Tres Partes Divisum : Opus XIV

Complectens Offertoria Festivalia XX - à Festo Assumptionis B. V. M. Usque Ad Adventum. Adjunctis 6. Antiphon. Stella Coeli&c. De B. V. Maria Pro Peste Avertenda Et 3. Tenebrae &c. Pro Feriis Sextis Per Annum : à Canto, Alto, Tenore, Basso, II. Violinis & Organo necessariis, Violoncello, Tubis vel ...

Rathgeber, Valentin

Augustae Vindelicorum, 1734

Violine II

urn:nbn:de:bsz:31-142271

Visual Library

Offertoria
P. P. Rathgeber
Violino 2do.

M
905
Viol. II RH

BLB BADISCHE LANDESBIBLIOTHEK
Baden-Württemberg

M 905, Violino II RH

BLB BADISCHE LANDESBIBLIOTHEK
Baden-Württemberg

HOLOCAUSTOMATIS
ECCLESIASTICI
PARS III.
COMPLECTENS

OFFERTORIA
FESTIVALIA
XX.

à

FESTO ASSUMPTIONIS B.V.M.
USQUE AD ADVENTUM,
ADJUNCTIS
6. ANTIPHON. STELLA COELI &c.
DE B.V.MARIA
PRO PESTE AVERTENDA
ET
3. TENEBRÆ &c.
PRO FERIIS SEXTIS PER ANNUM,
à

Canto, Alto, Tenore, Baſſo, II. Violinis & Organo neceſſariis, Violoncello, Tubis vel Lituis, ac Tympano pro Feſtis ſolennioribus ad Libitum adhibendis,

Authore

P. Valentino Rathgeber,
Ord. S. Benedicti, Monaſterii Banthenſis in Franconia
Profeſſo, Patriâ Ober-Elsbacenſi.

OPUS XIV.

VIOLINO II.

AUGUSTÆ VINDELICORUM,
Typis & ſumptibus JOANNIS JACOBI LOTTERI, An. M DCC XXXV.

Ad Philomuſum.

AD complendum integrum Opus Holocauſtomatis Eccleſiaſtici, ſive Offertoriorum Feſtivalium per annum occurrentium tandem in lucem prodit Pars Tertia, & ultima, continens Offertoria à Feſto Aſſumptionis B. V. Mariæ usque ad Adventum, 6. Antiphonas Stella Cœli de B. V. M. pro peſte avertenda, cum adjunctis 3. Tenebræ pro Feriis ſextis per annum, quibus omnibus laudetur JESUS Chriſtus, B. V. Maria, Sanctique omnes in æternum, Amen.

Index Offertoriorum
à Feſto Aſſumptionis B. V. Mariæ usque ad Adventum.

PARS III.

I. De Aſſumptione B. V. Mariæ.
II. De S. Bernardo, Abbate.
III. De S. Bartholomæo, Apoſtolo.
IV. De S. Auguſtino, Epiſcopo.
V. De S. Angelis Cuſtodibus.
VI. De Nativitate B. V. Mariæ.
VII. De S. Matthæo, Apoſtolo.
VIII. De S. Michaele, Archangelo.
IX. Pro Feſto S. Roſarii B. V. M.
X. De S. Franciſco, Confeſſore.
XI. De S. Placido, Martyre.
XII. De SS. Simone & Juda, Apoſtolis.
XIII. Pro Feſto omnium Sanctorum.
XIV. De S. Martino, Epiſcopo.
XV. Pro Feſto omnium Sanctorum Monach. O. S. B.
XVI. De Præſentatione B. V. Mariæ.
XVII. De S. Cæcilia, V. & M. Muſicorum Patrona.
XVIII. De S. Catharina, V. & M.
XIX. De Dedicatione Eccleſiæ.
XX. De omni Tempore.

Appendix:

6. Antiphonæ Stella Cœli &c. de B. V. Maria. 3. Tenebræ.

(o)

VIOLINO II.

I. De Assumptione B. V. Mariæ.

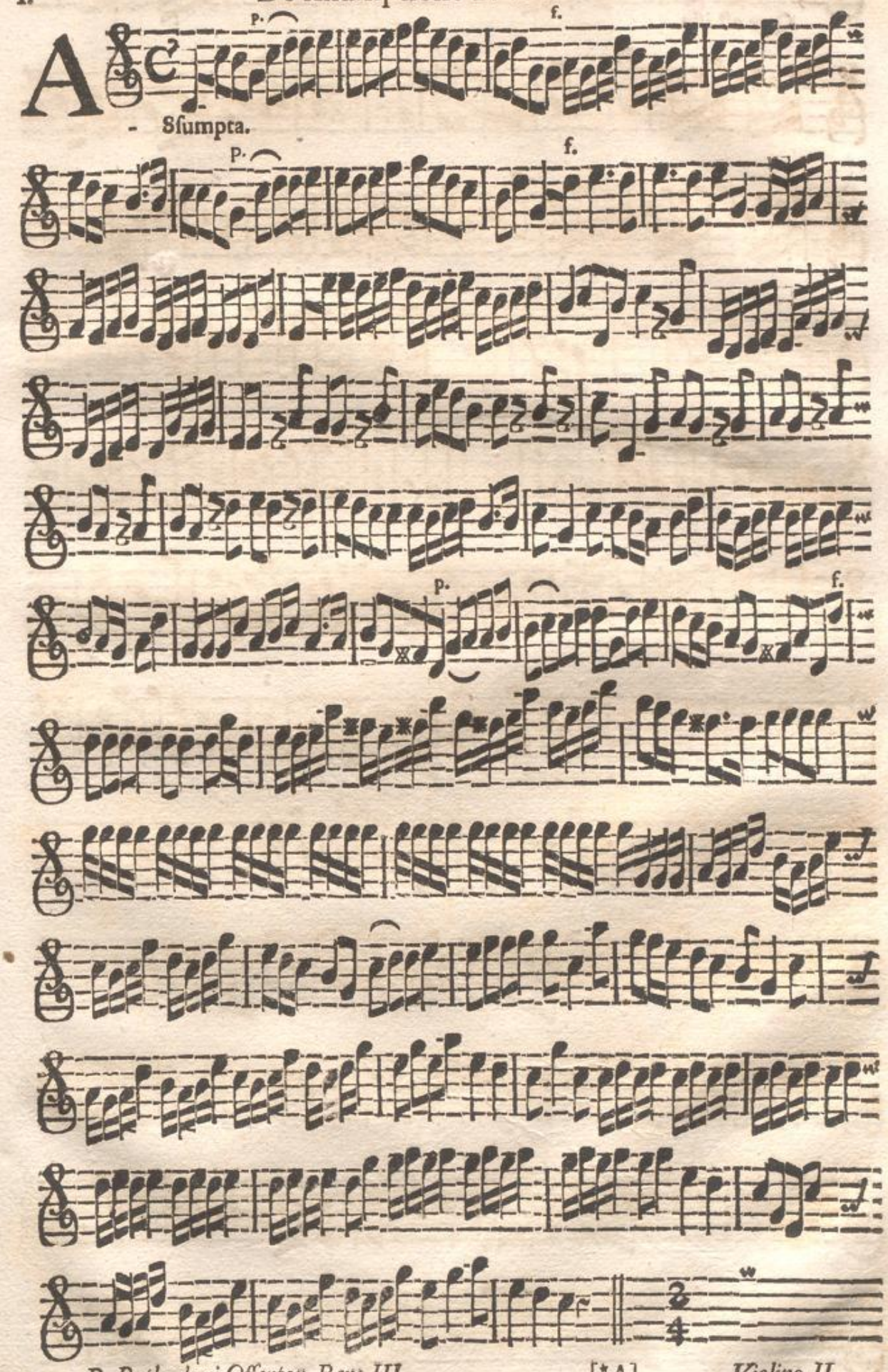

Quæ eſt iſta.

Exaltata eſt.

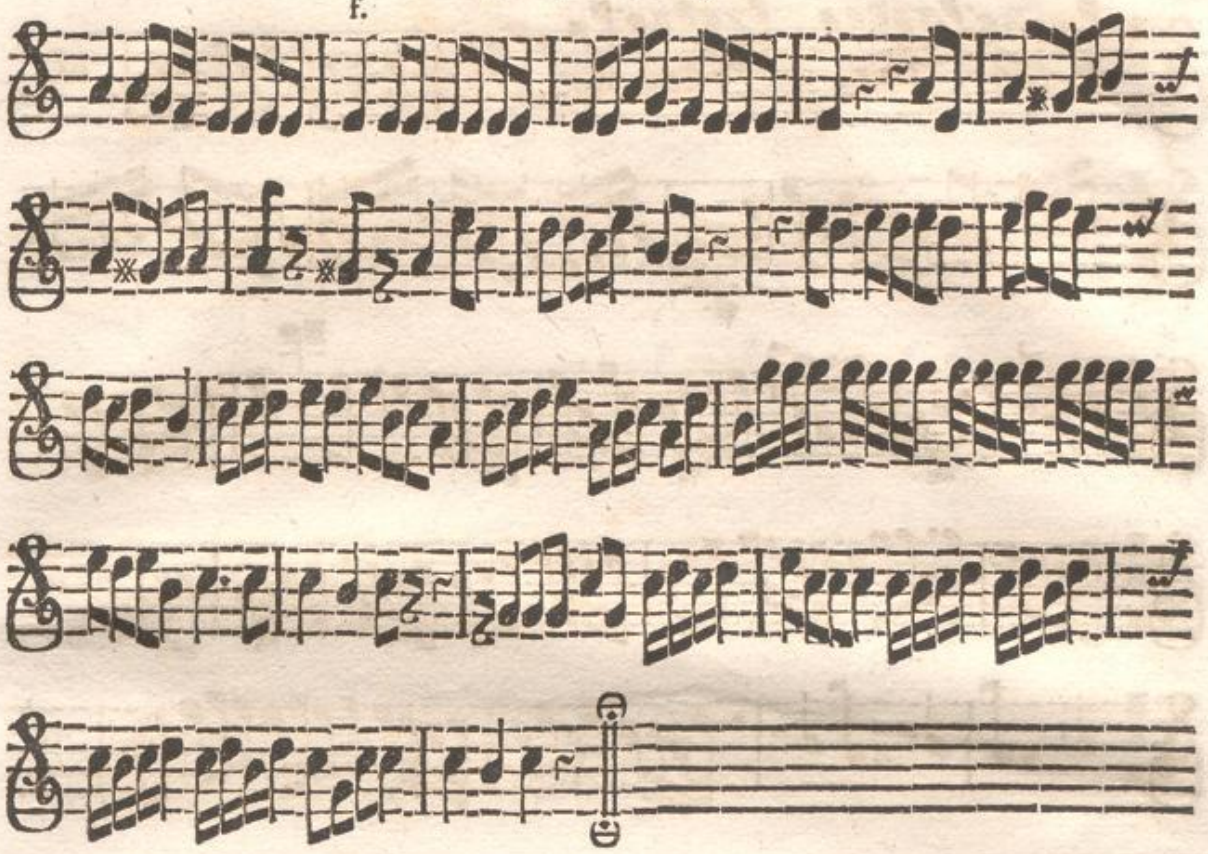

II. De S. Bernardo Abbate.

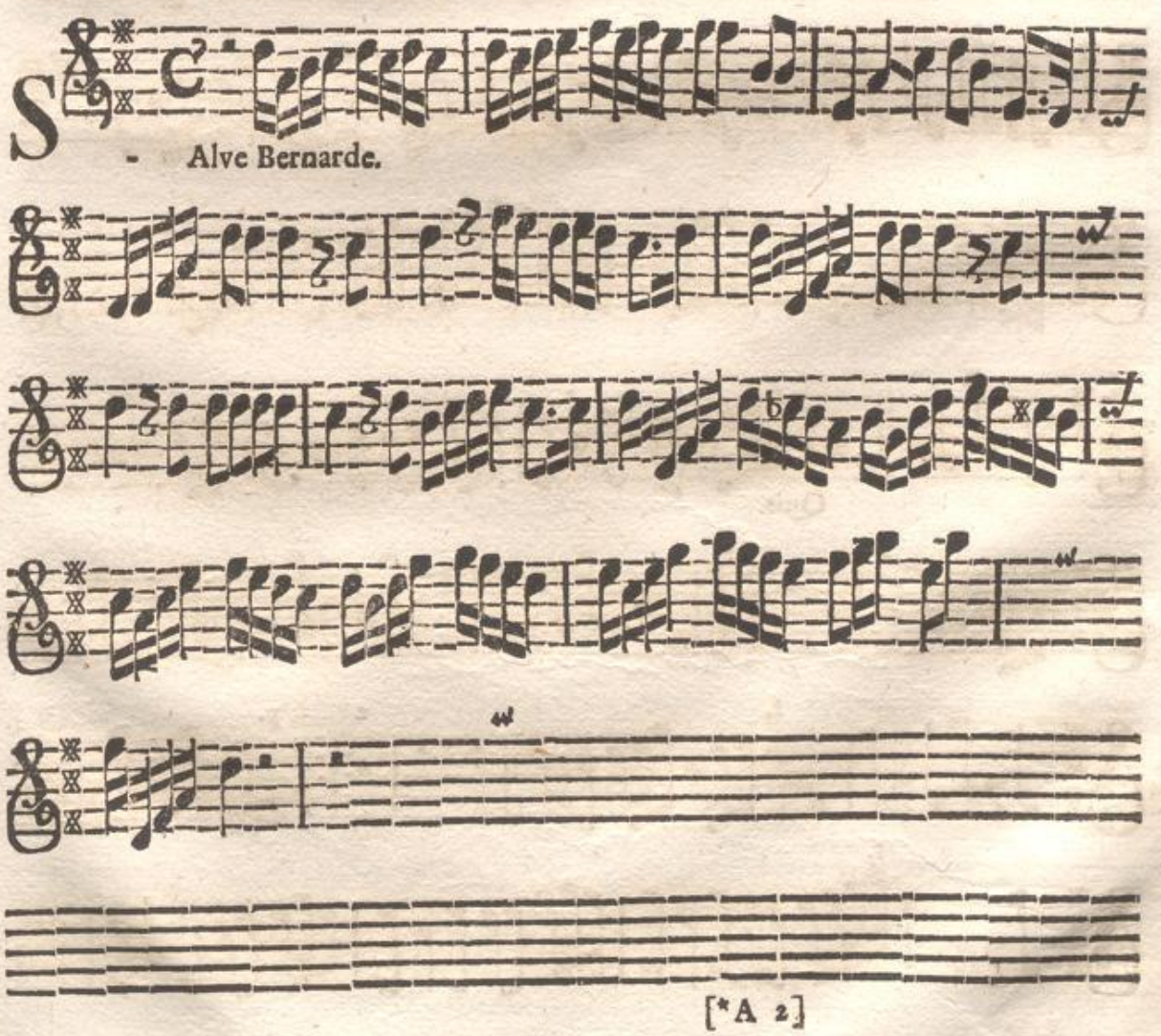

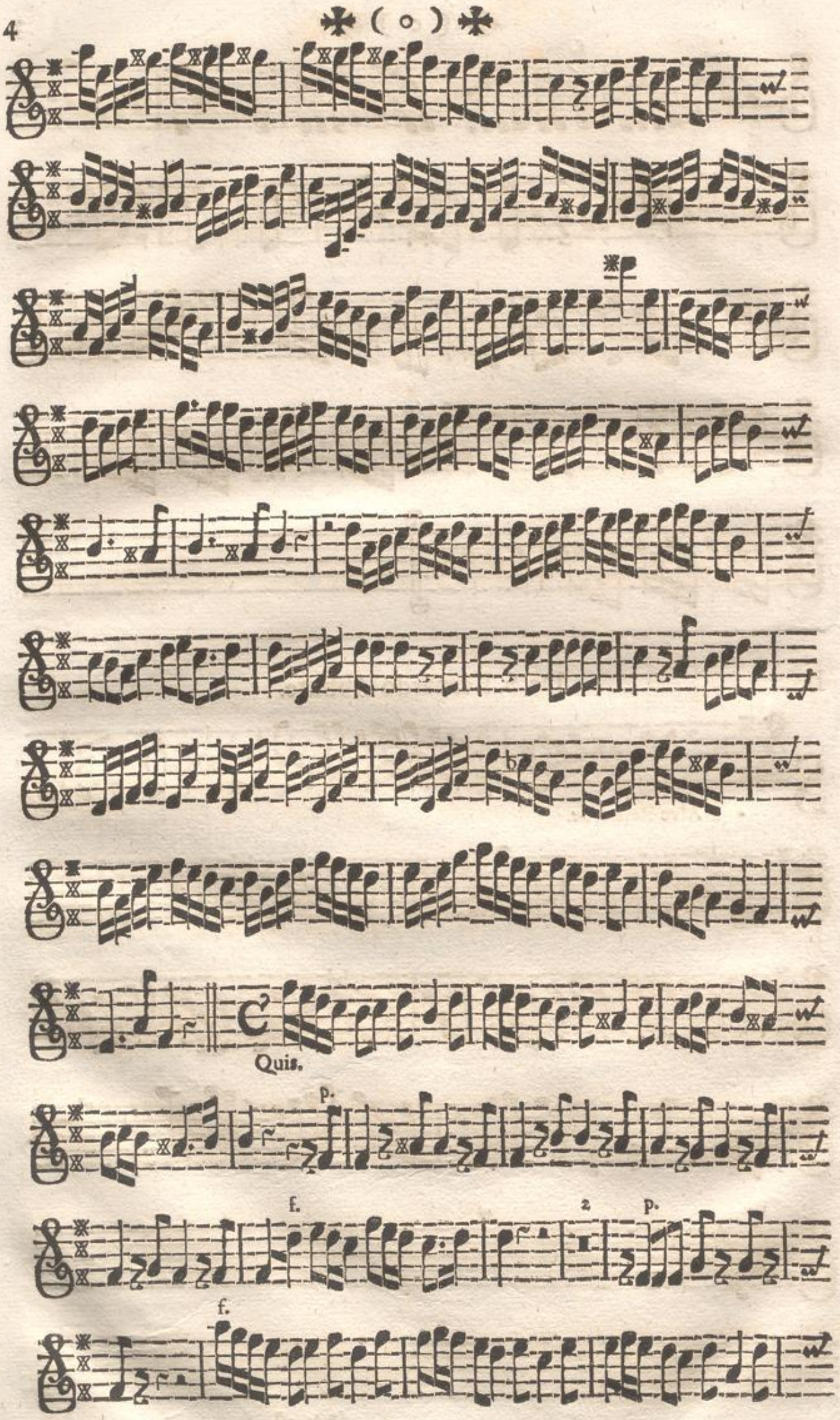
Quis.
p.
f.
2
p.
f.

p.

f.

Bernarde.

III. De S. Bartholomæo Apoſtolo.

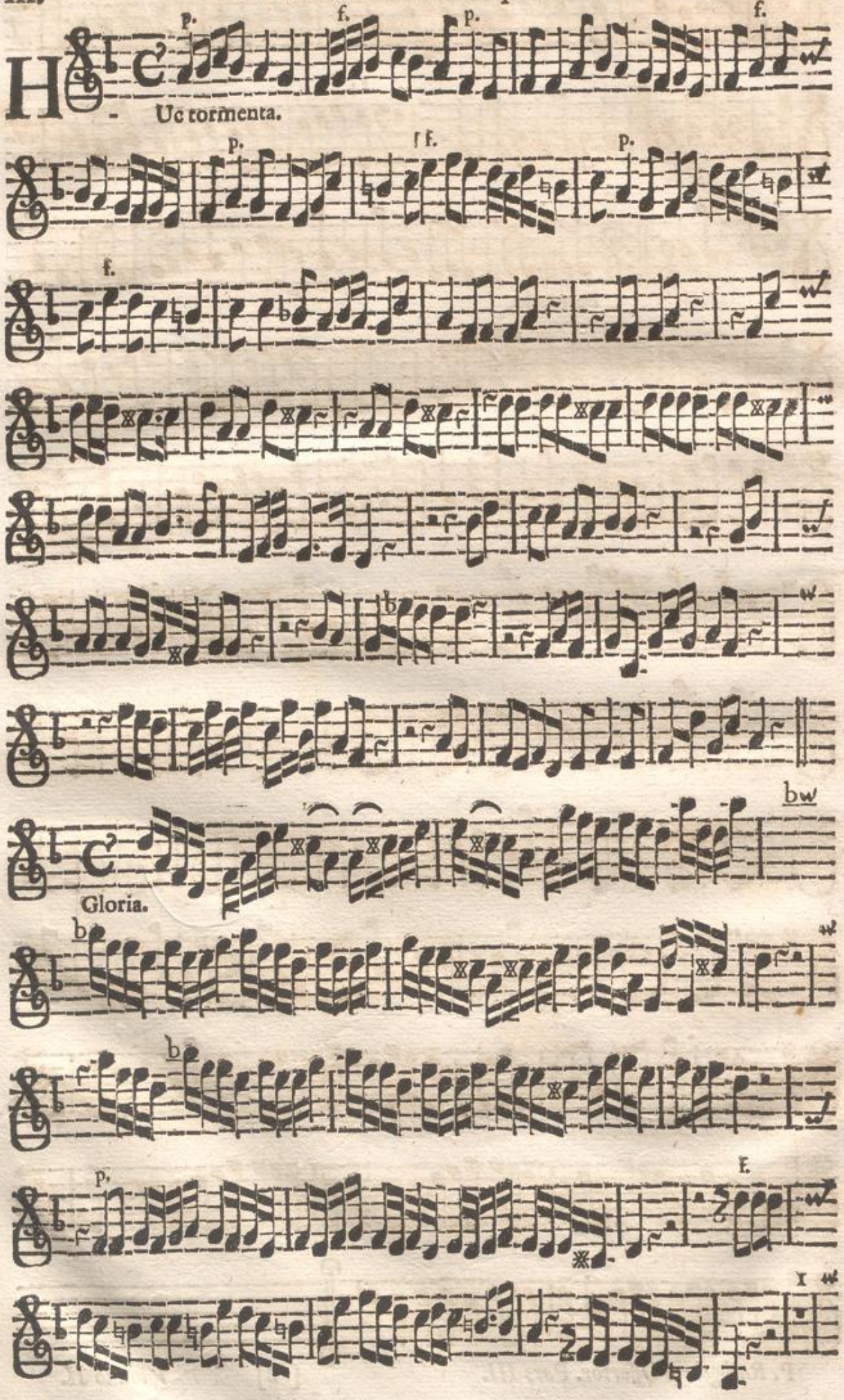

Sanctus.

✠ (o) ✠

IV. De S. Auguſtino Epiſcopo.

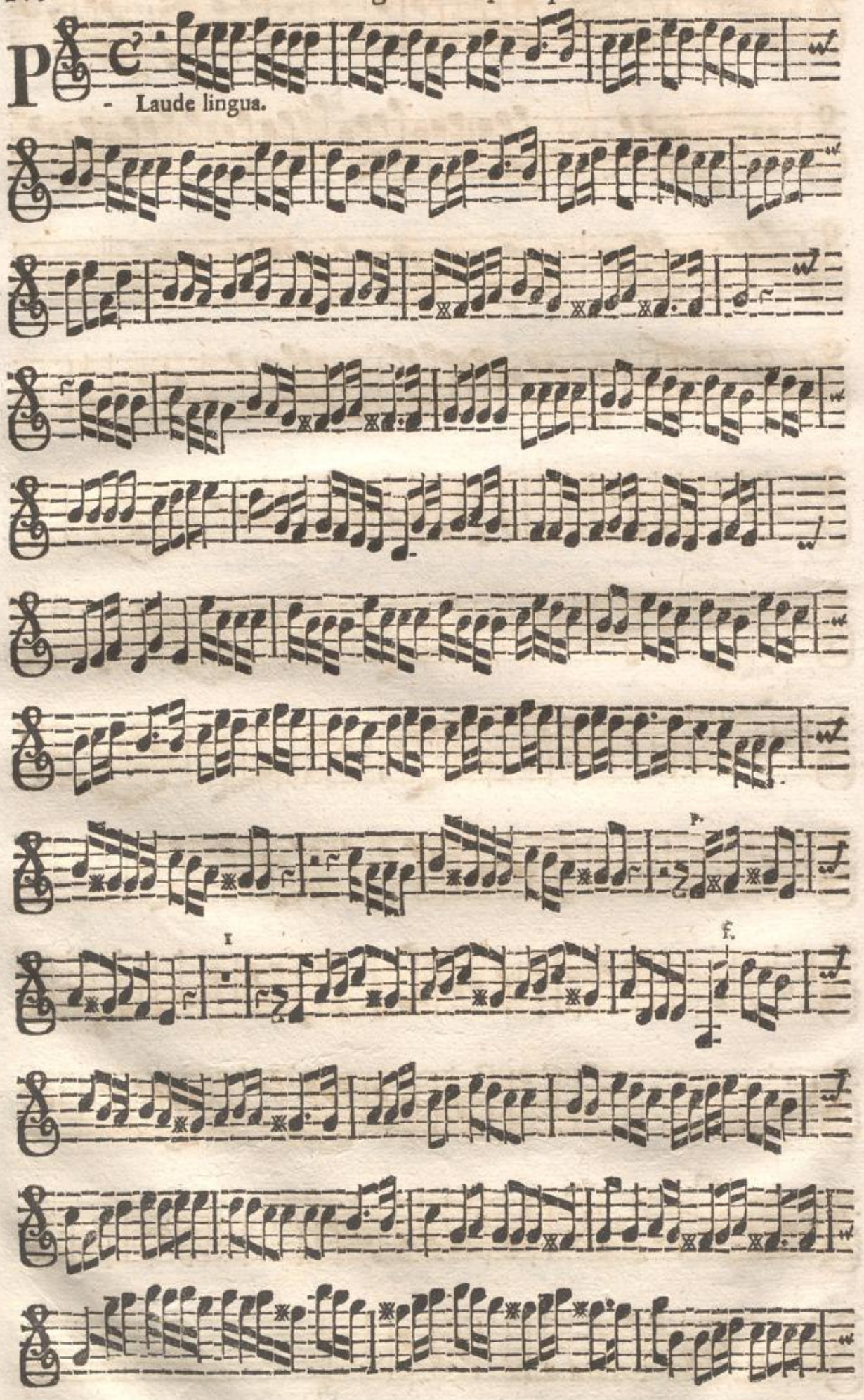

Magiſter.

3 p.

f. I

I p.

f. 3 p.

f.

Sancte Pater.

V. De SS. Angelis Cuſtodibus.

L - Audemus.

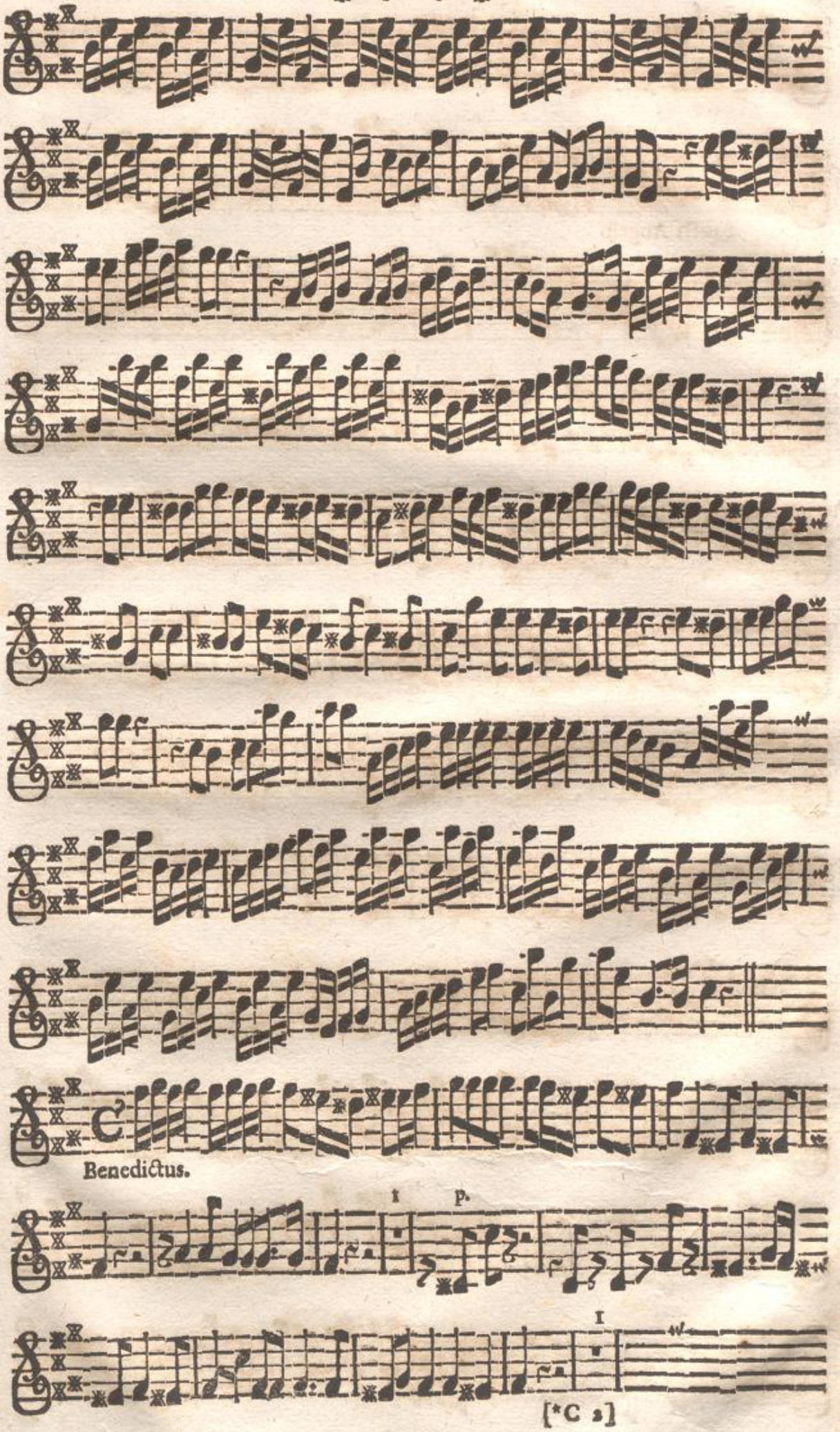
Benedictus.
I
P.
I

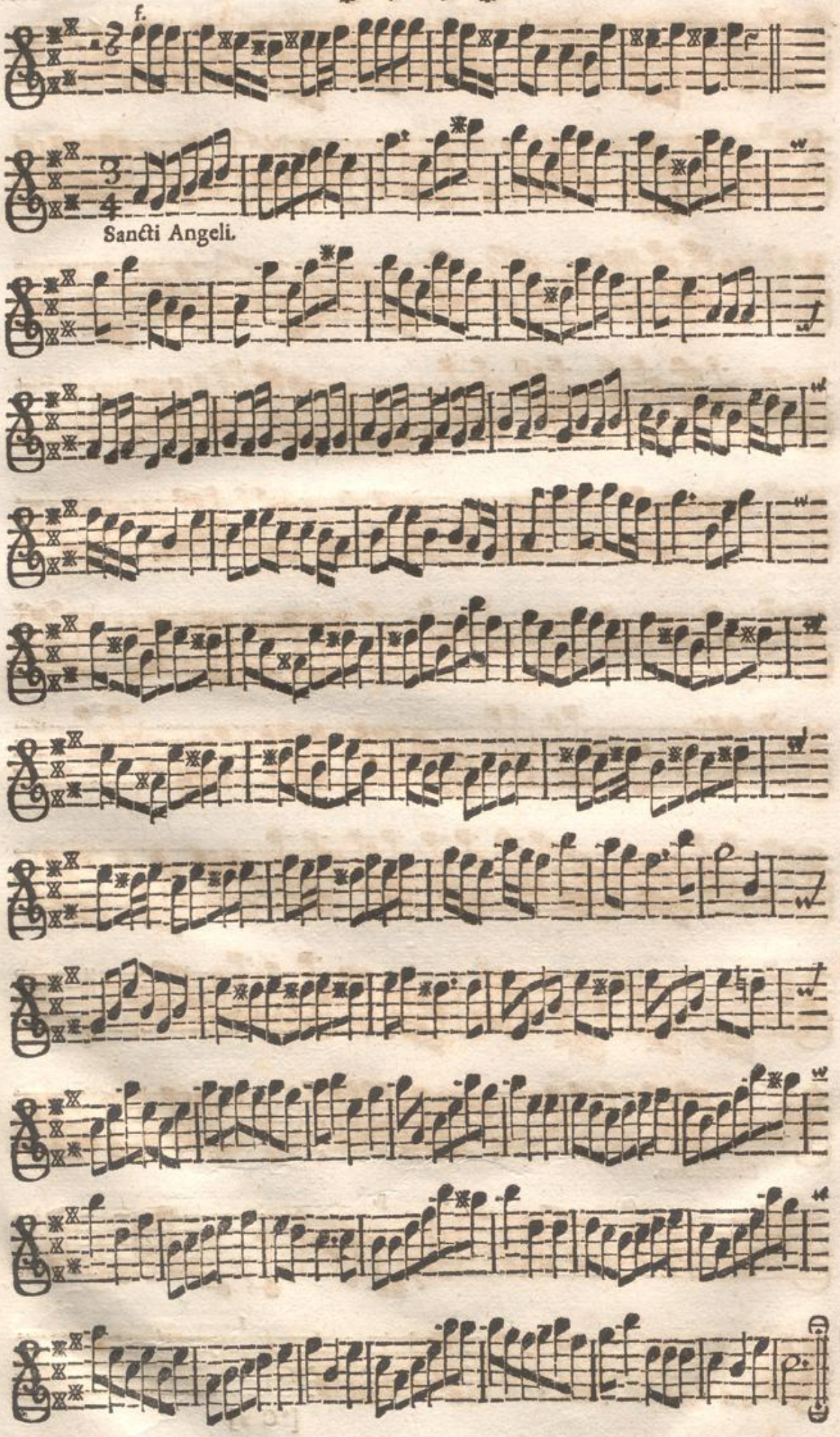
f.
Sancti Angeli.

VI. De Nativitate B. V. Mariæ.

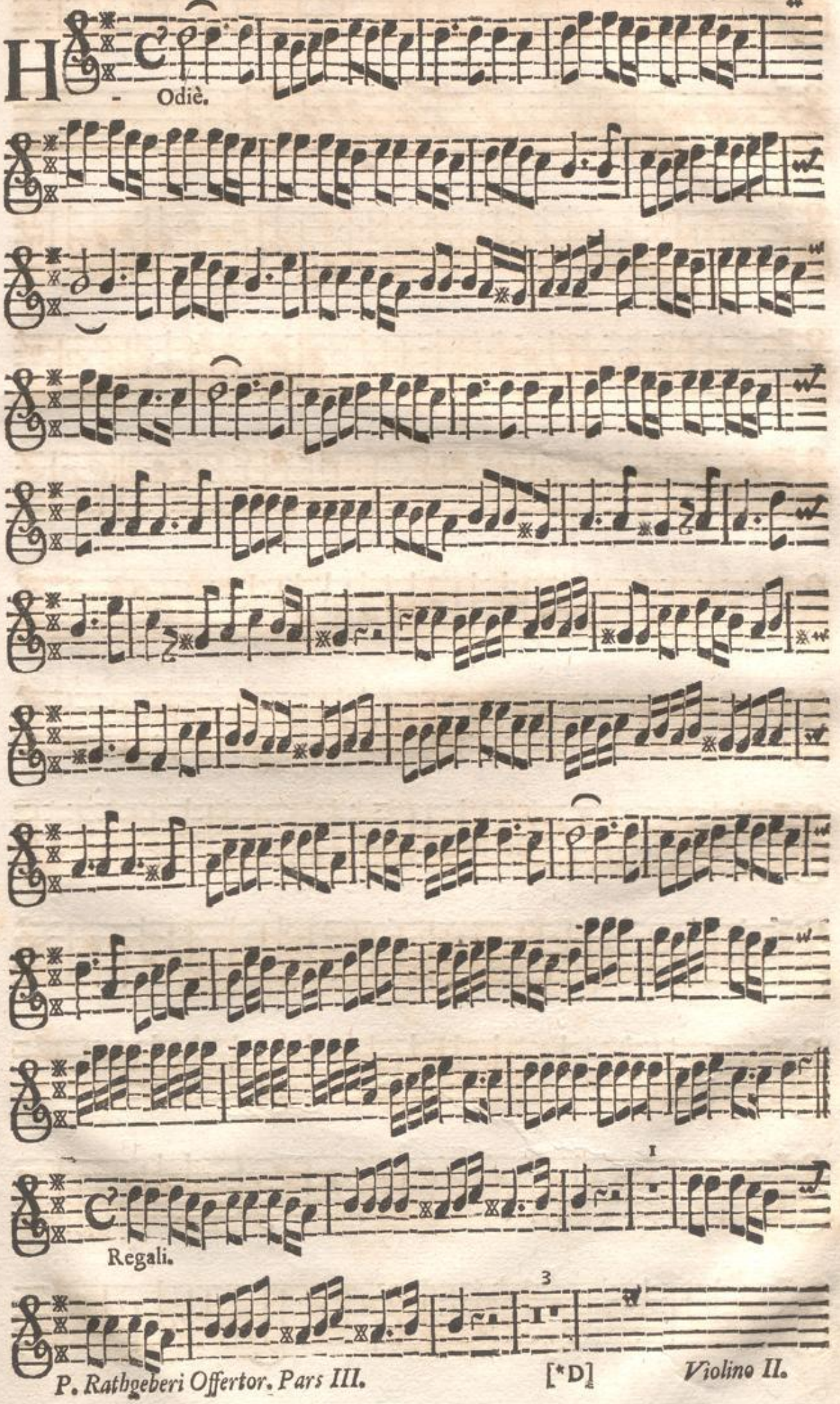

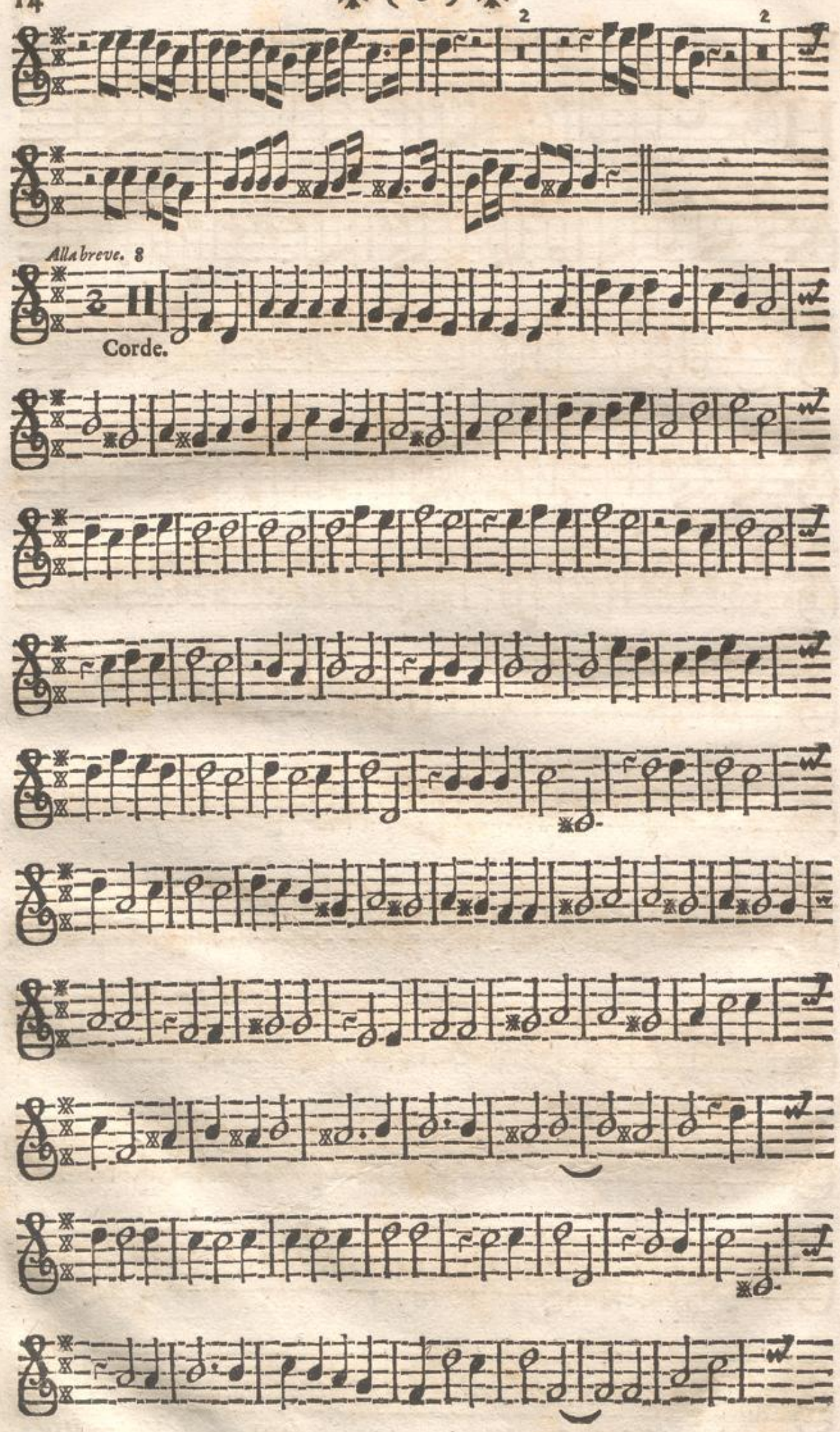
2
2
Alla breve. 8
Corde.

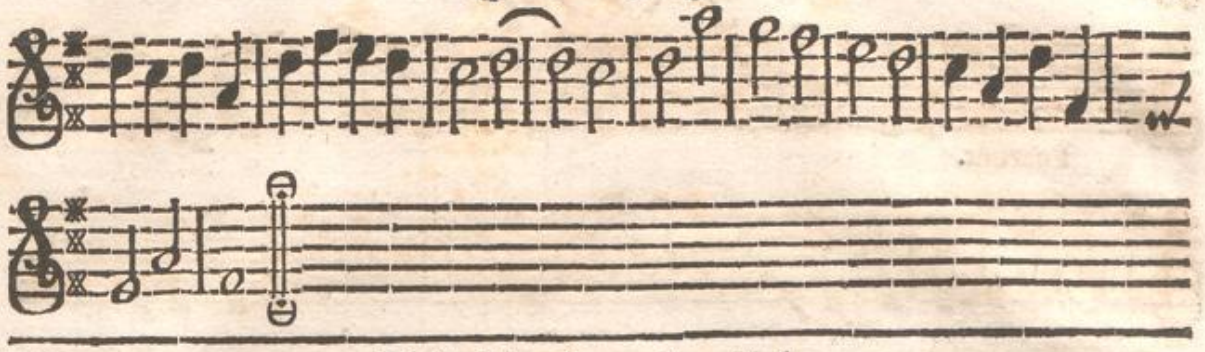

VII. De S. Matthæo Apoſtolo.

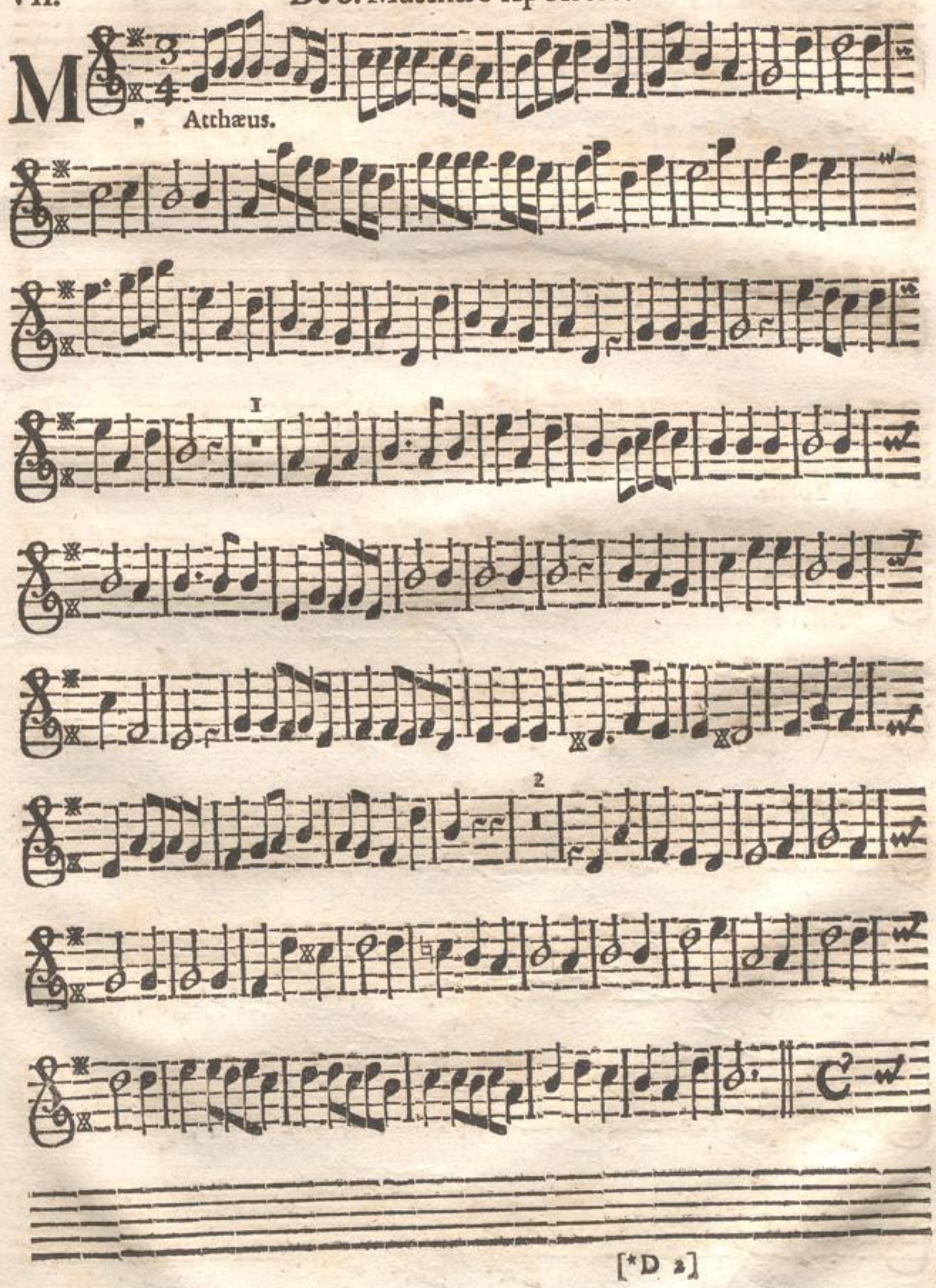

Fuerunt.

p. f. p.

Tollite.

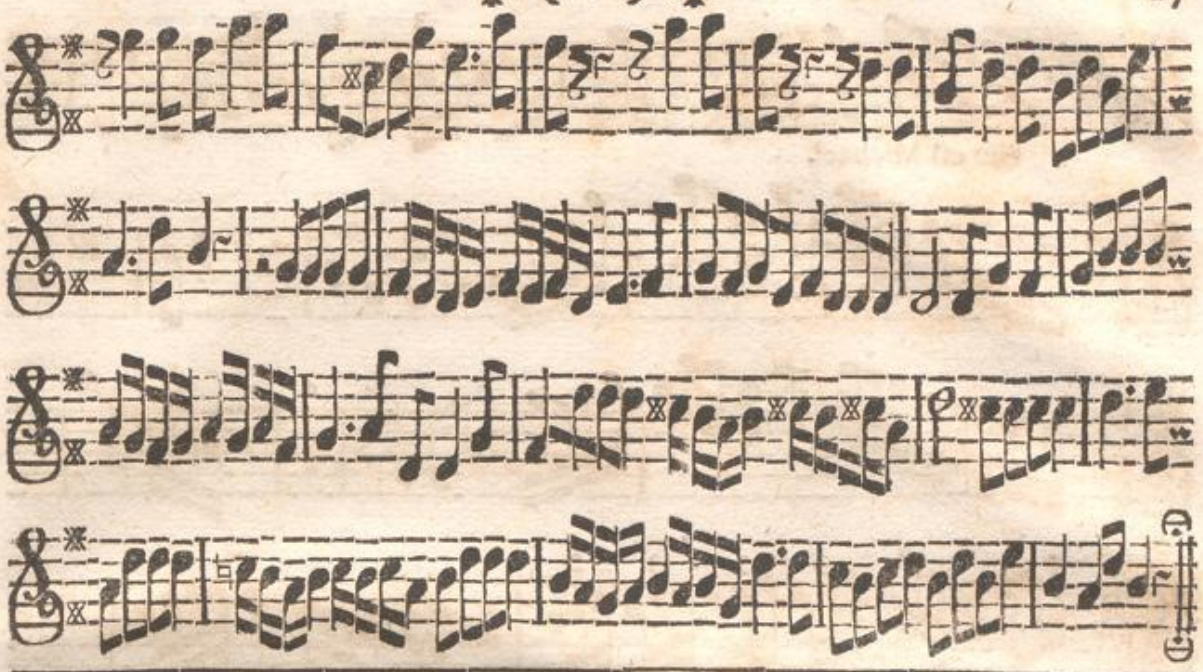

VIII. De S. Michaële Archangelo.

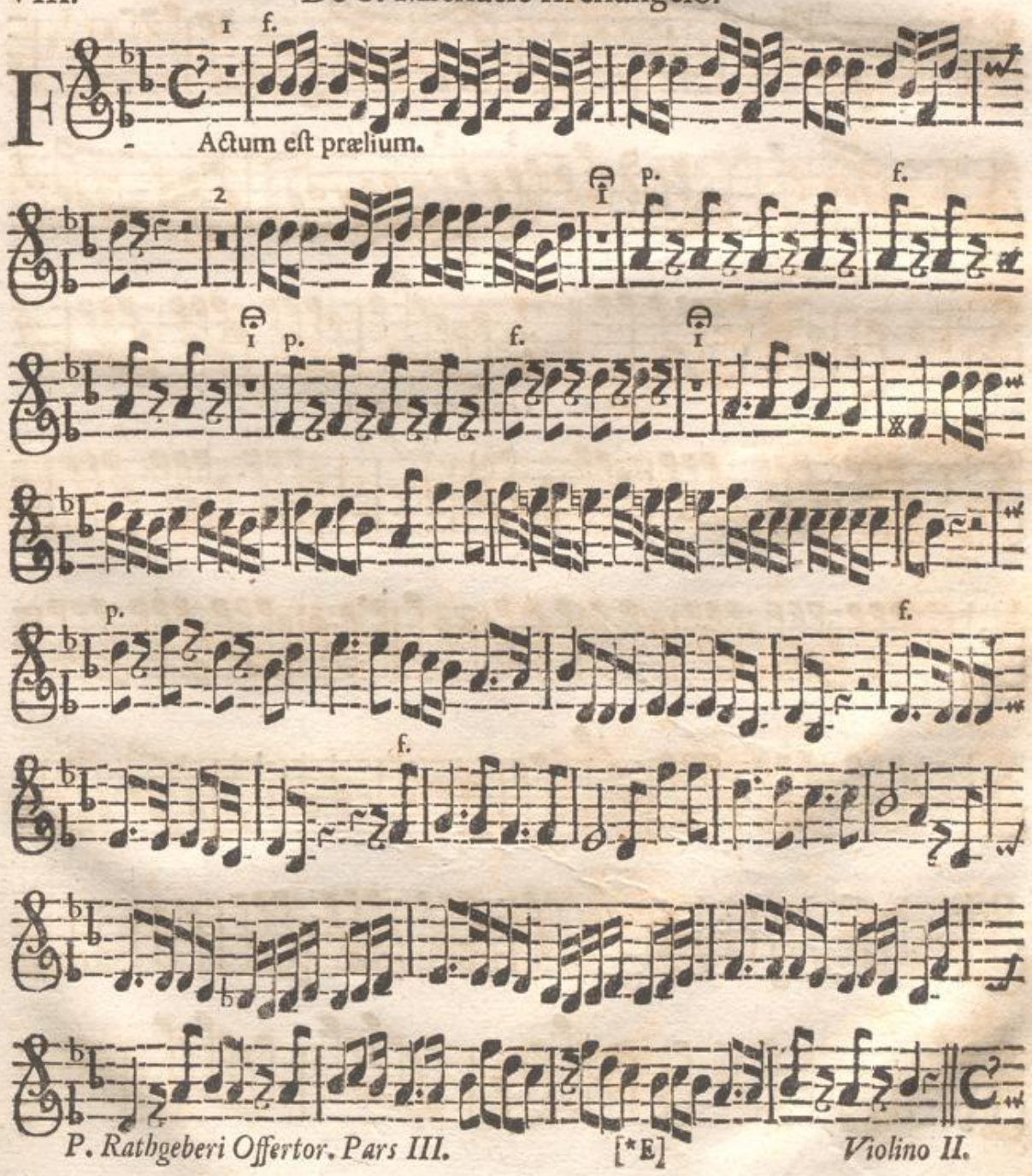

✠ (○) ✠

Hic eſt Michael.

Gaudent Angeli.

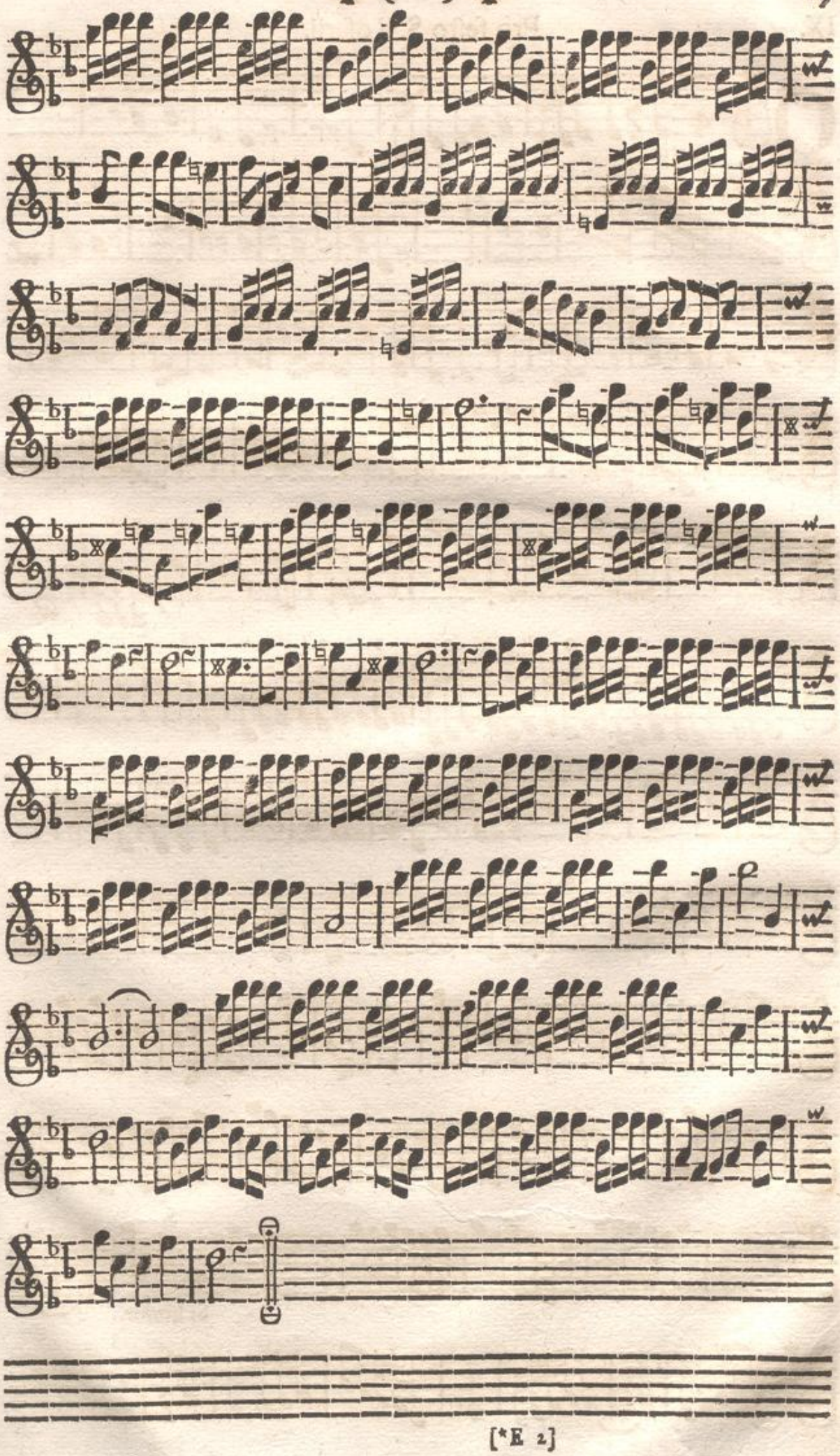

✠ (o) ✠

IX. Pro feſto S. Roſarii.

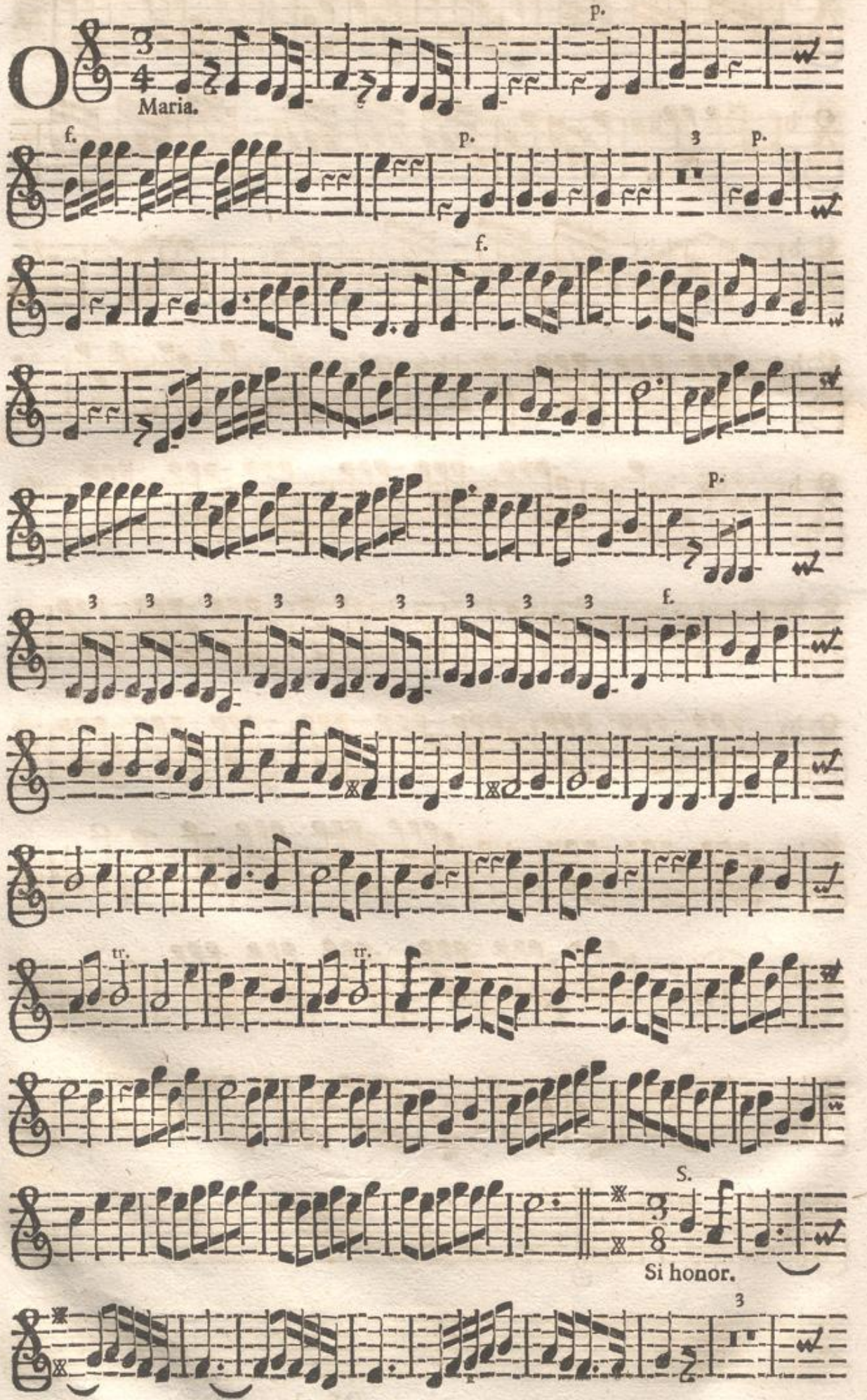

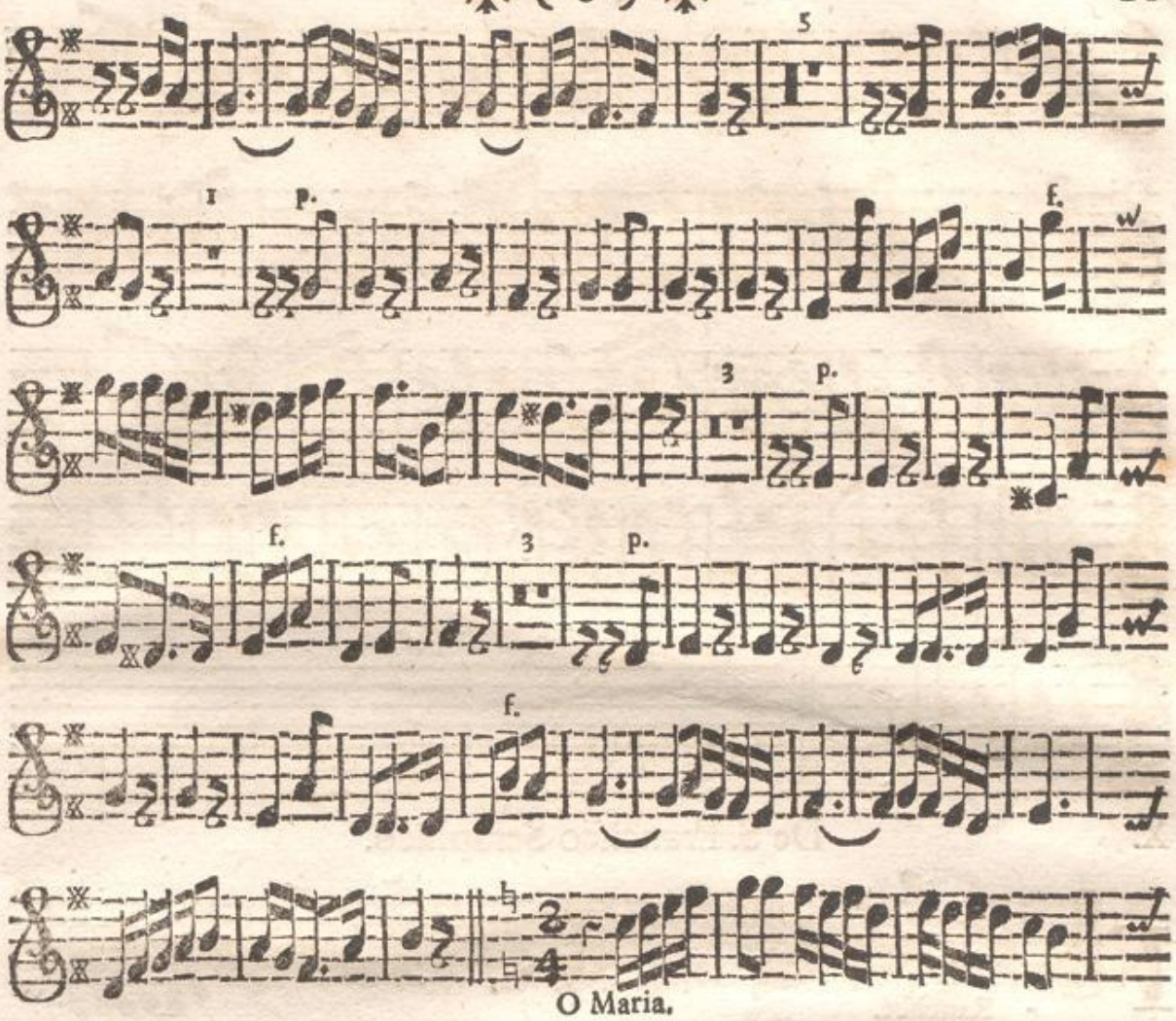

O Maria.

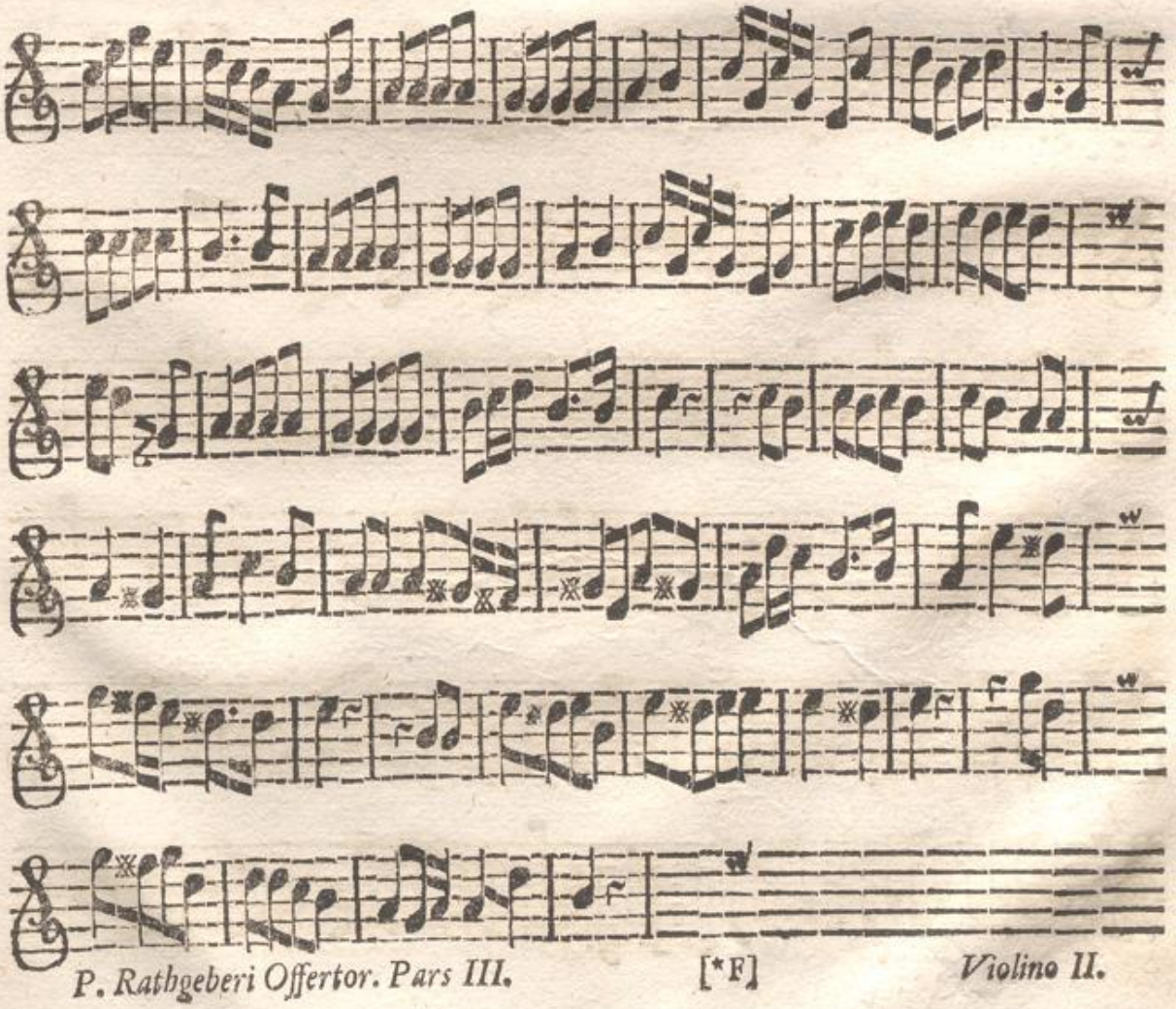

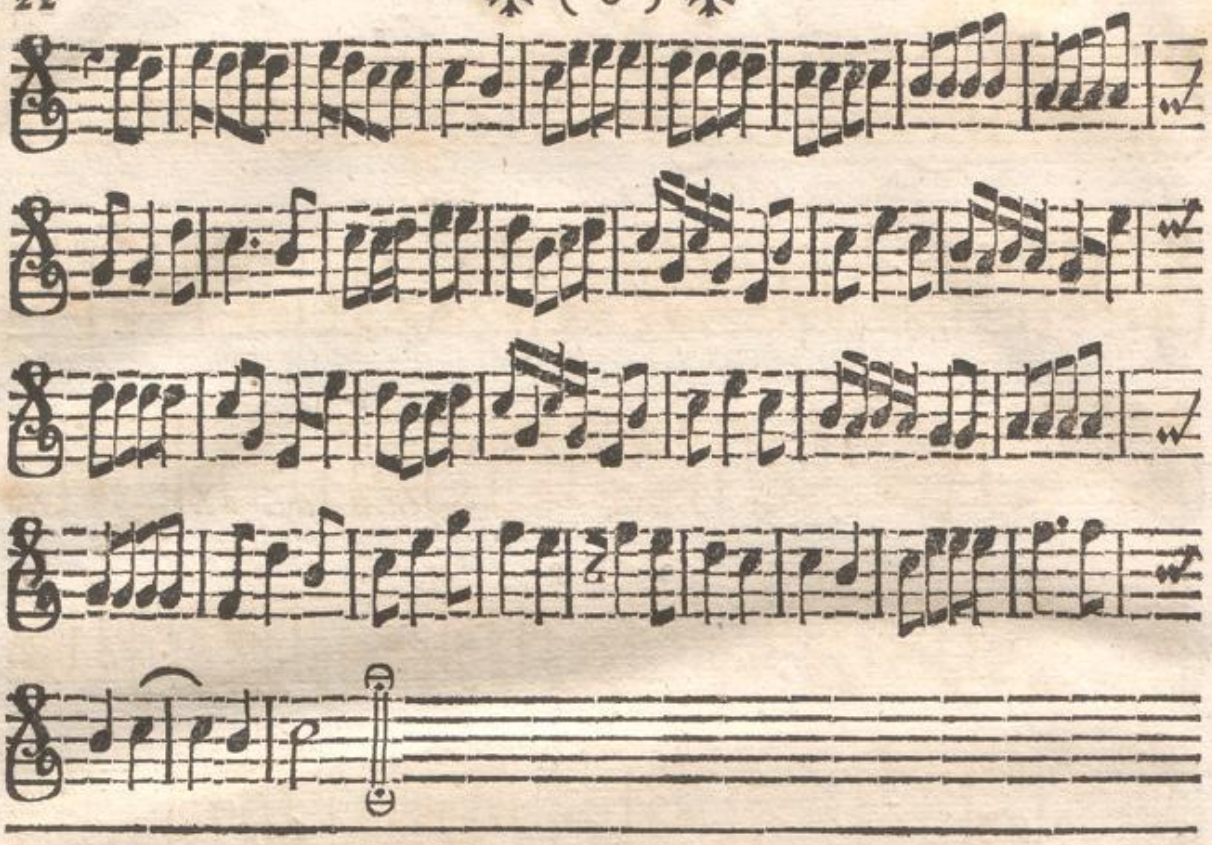

X. De S. Franciſco Seraphico.

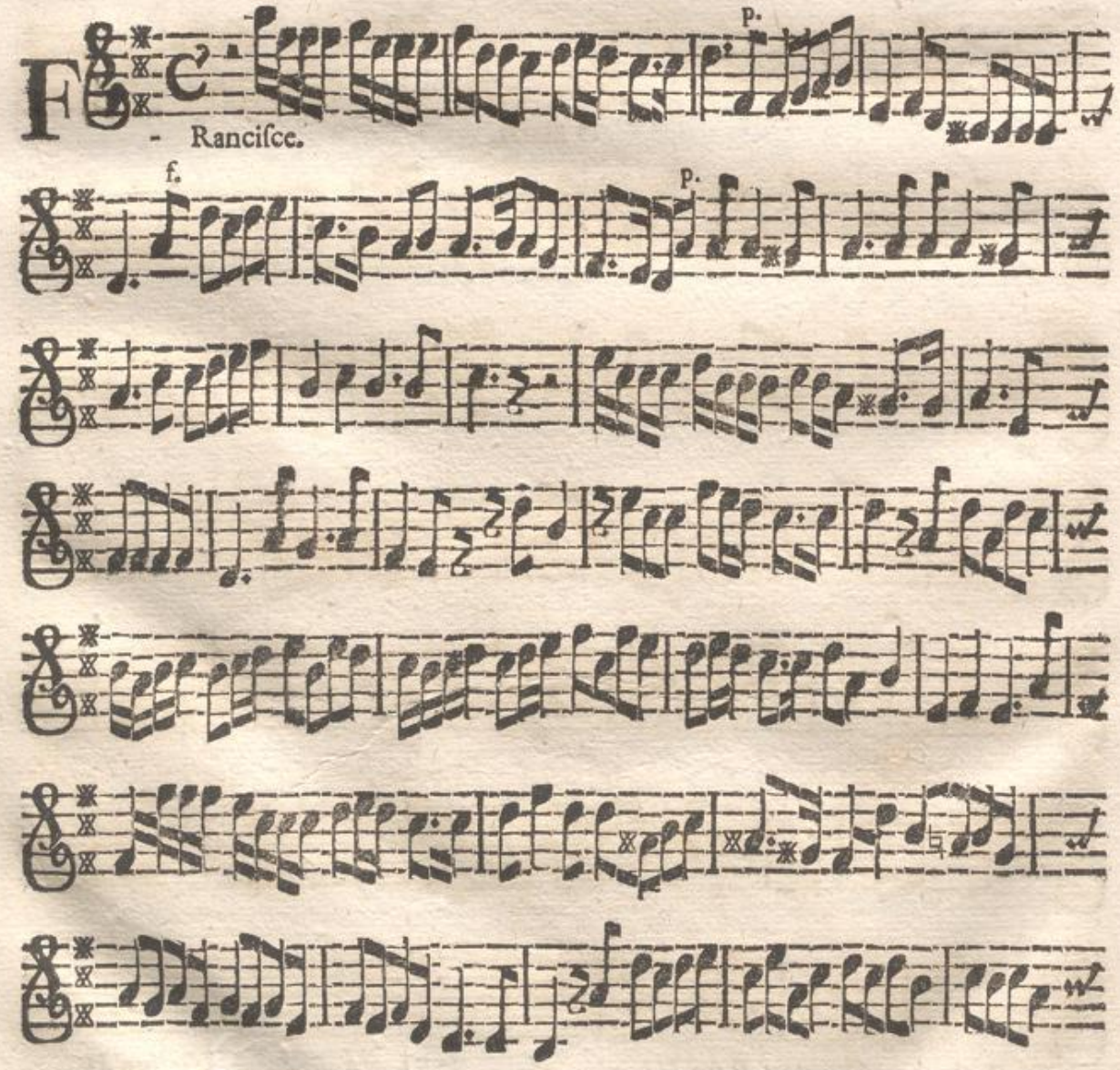

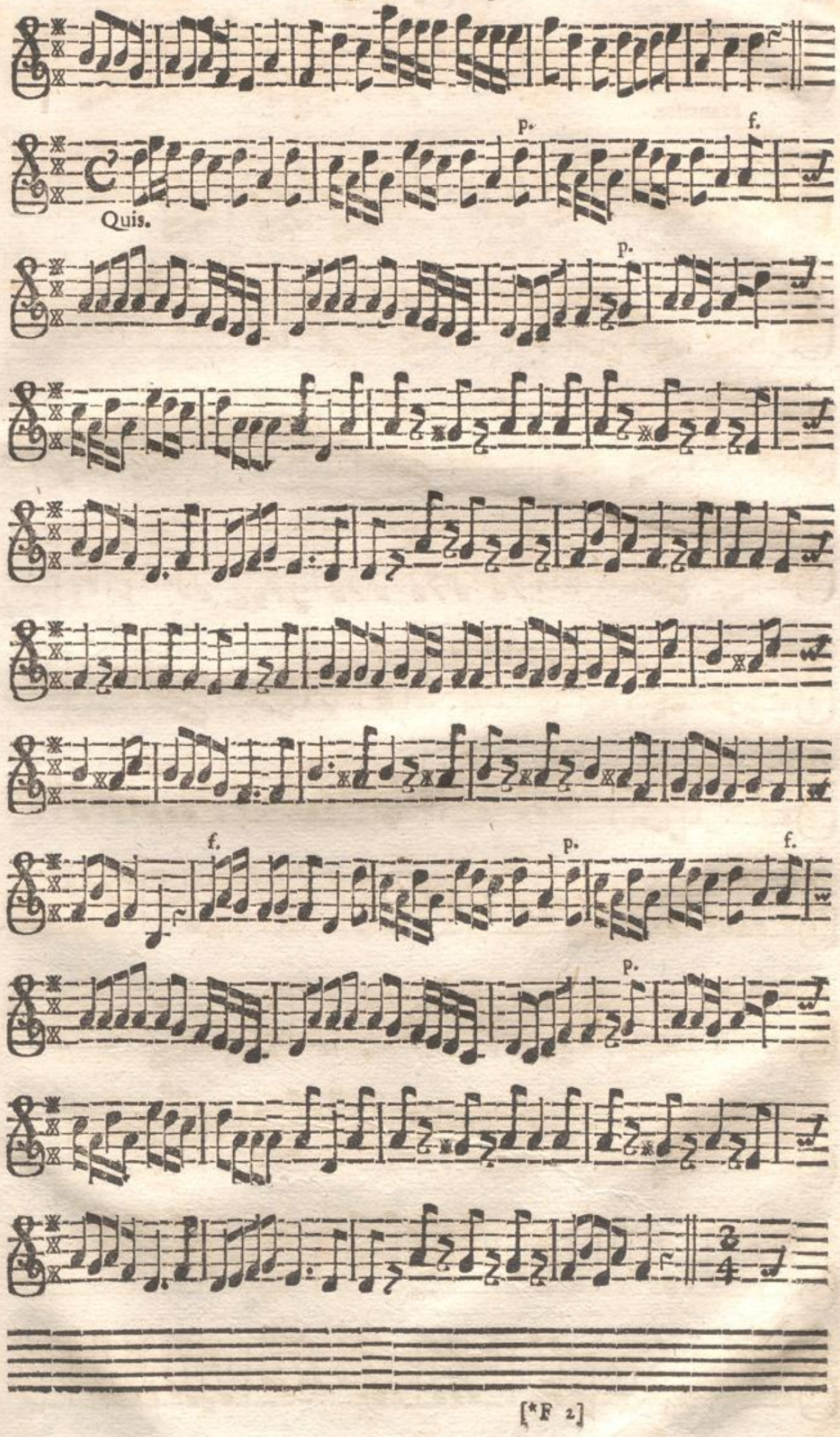
p.
f.
Quis.
p.
f.
p.
f.
p.

Franciſce.

p. f.

XI. De SS. Placido & Sociis Martyribus.

Ortes avete milites.

Ad judices.

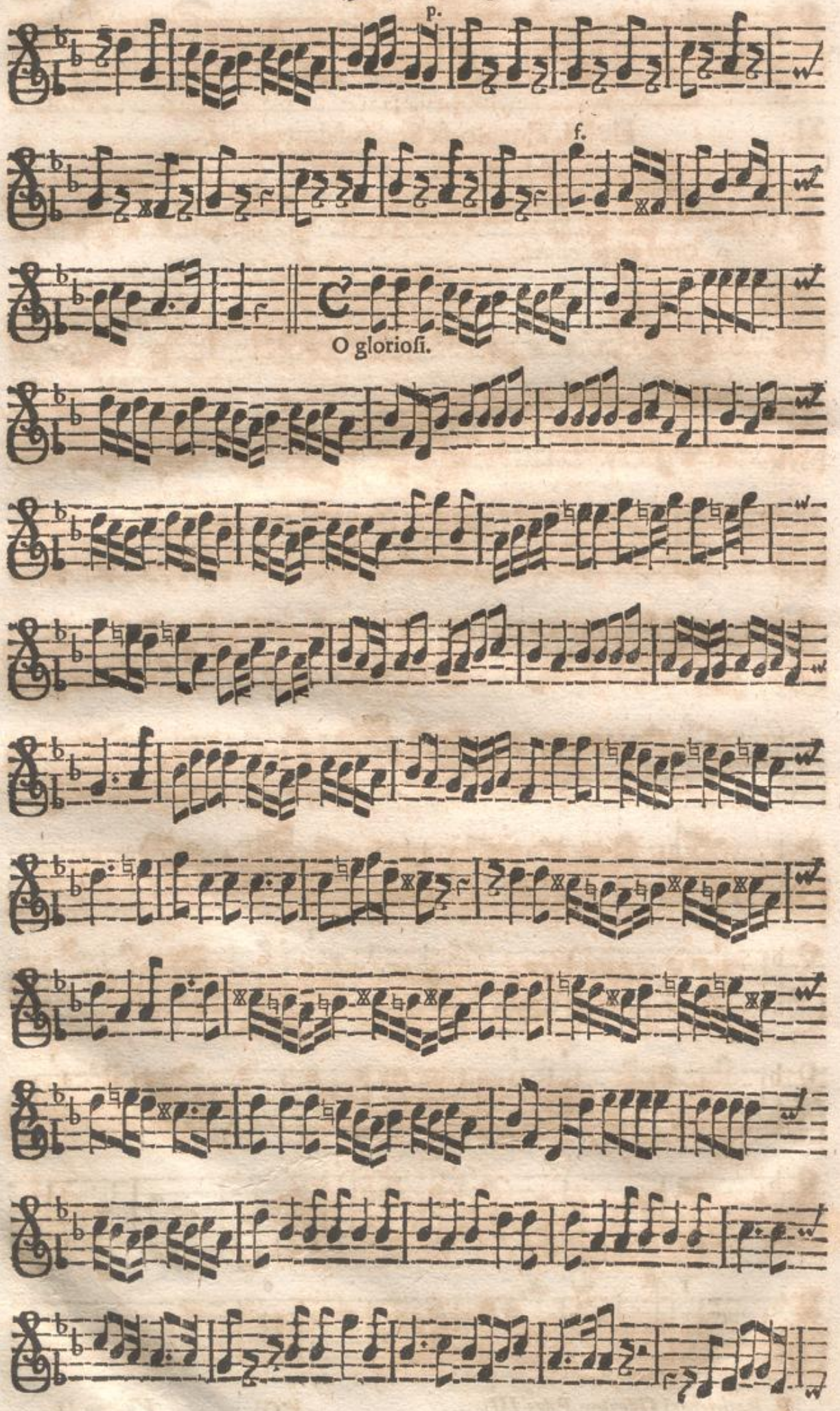
p.
f.
O glorioſi.

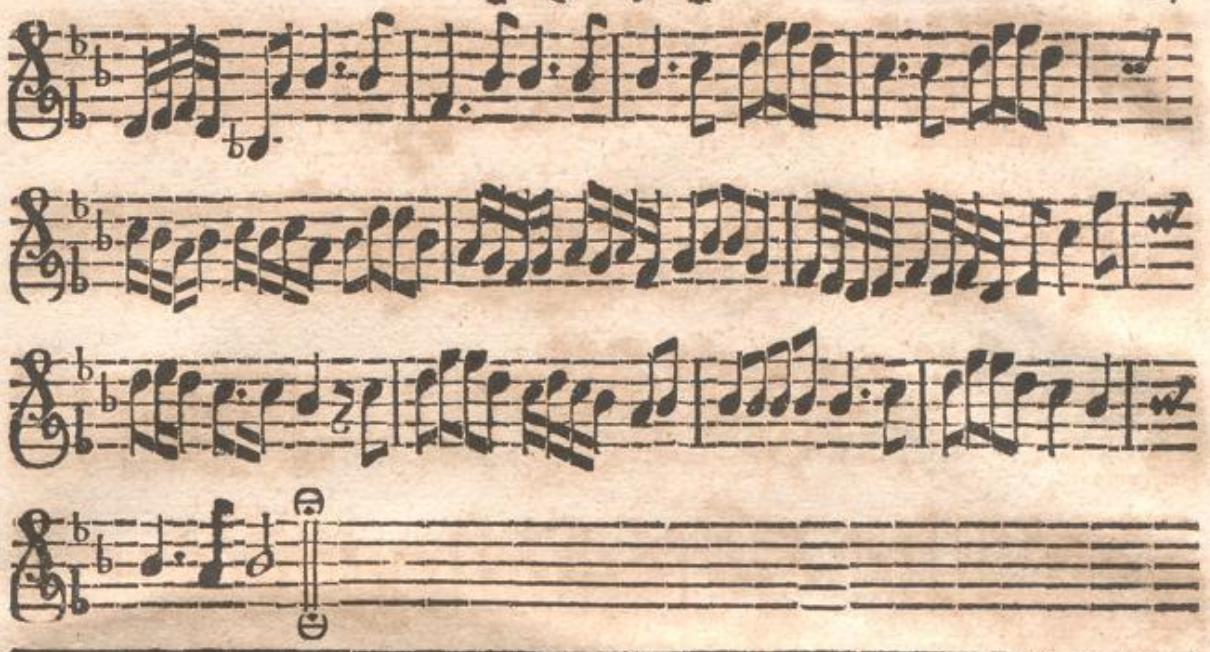

XII. De S. Apoſtolis Simone & Juda.

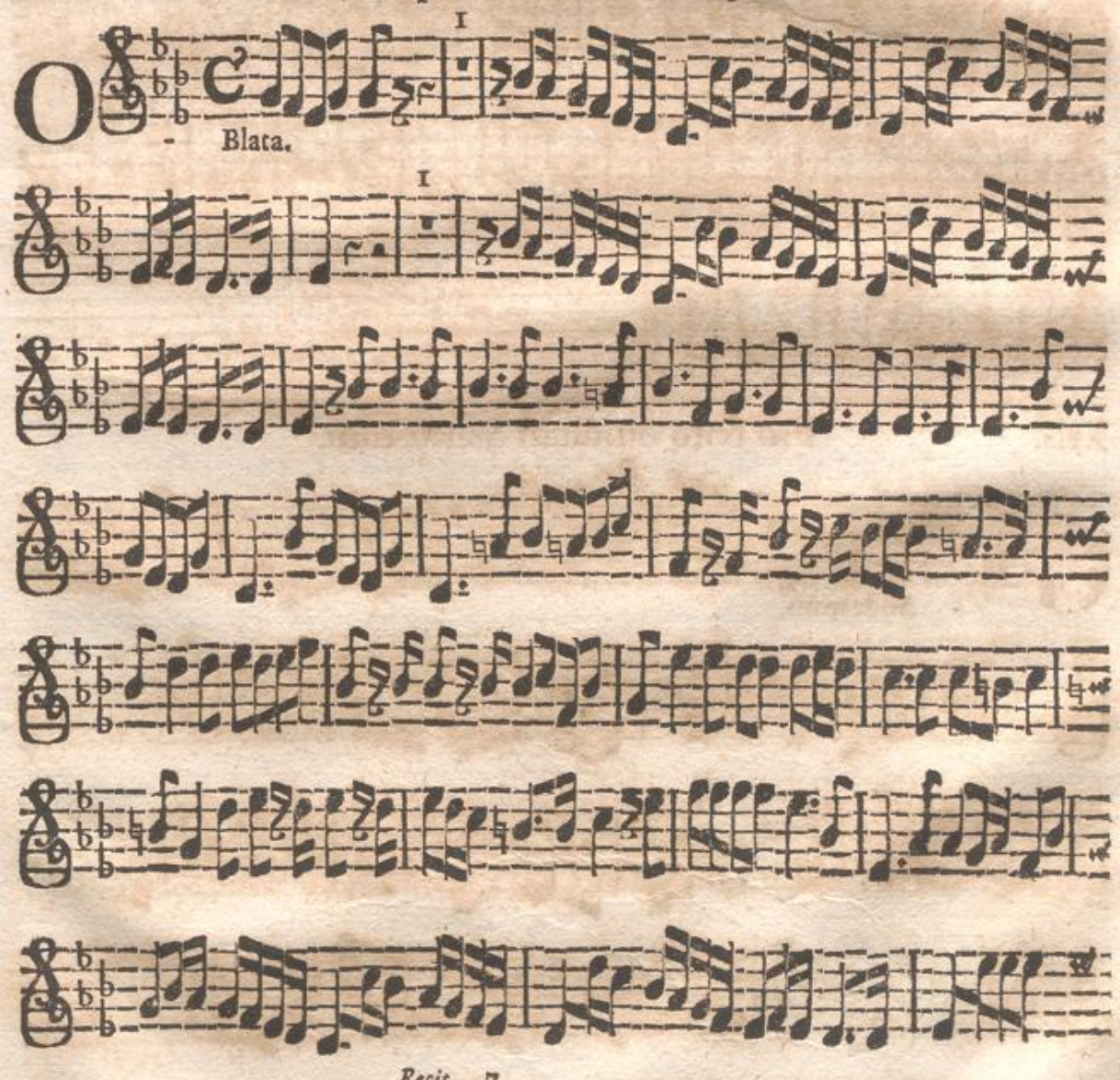

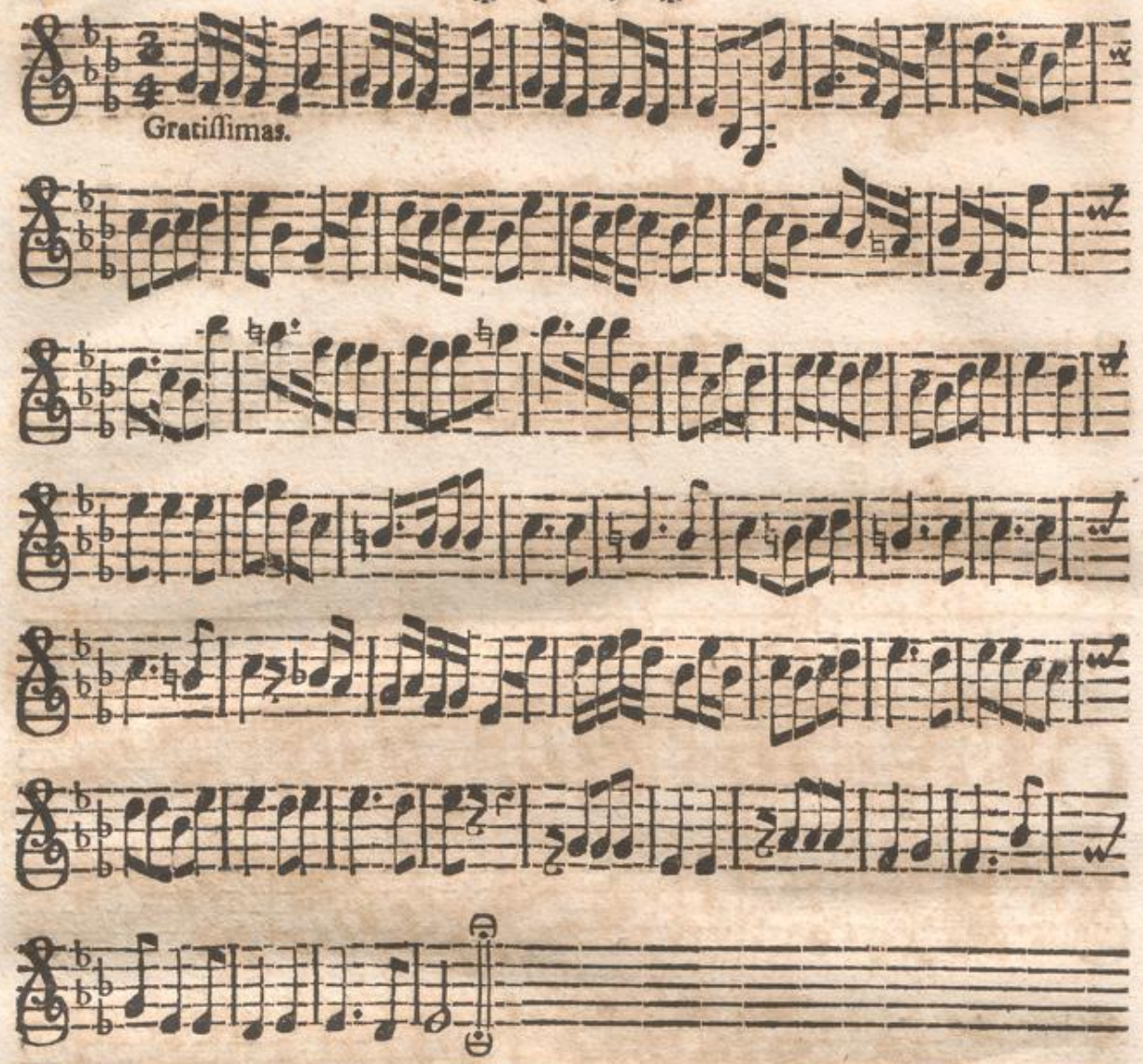

XIII. Pro feſto omnium Sanctorum.

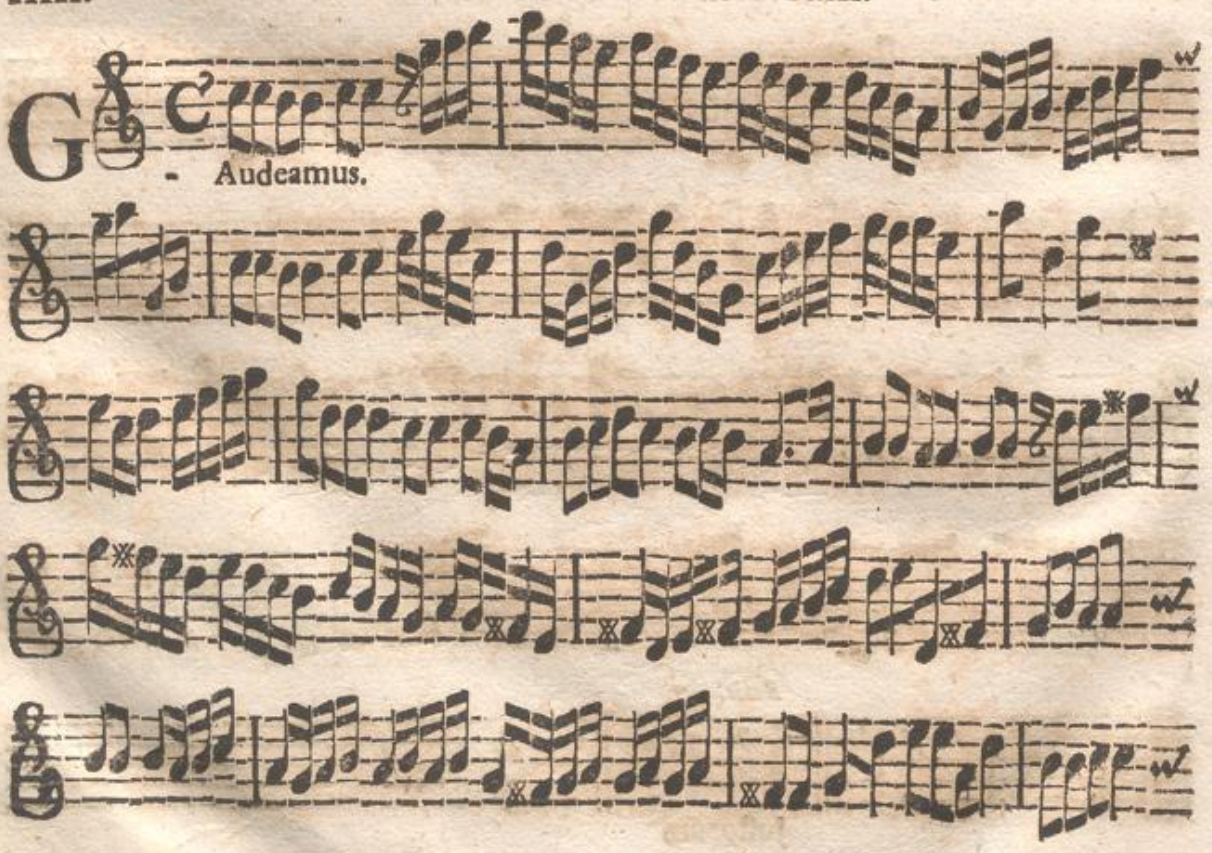

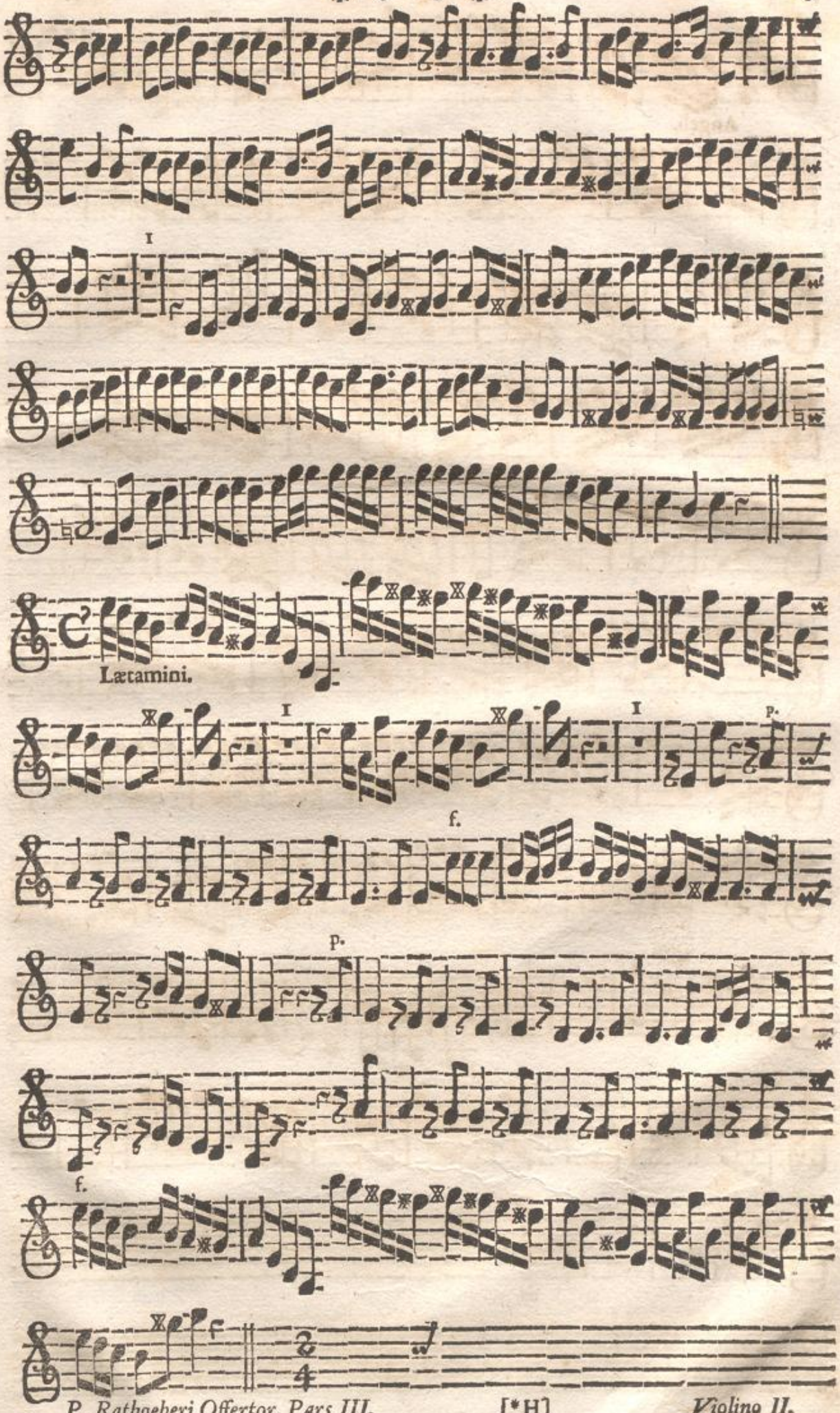
I
Lætamini.
I
I
p.
f.
p.
f.

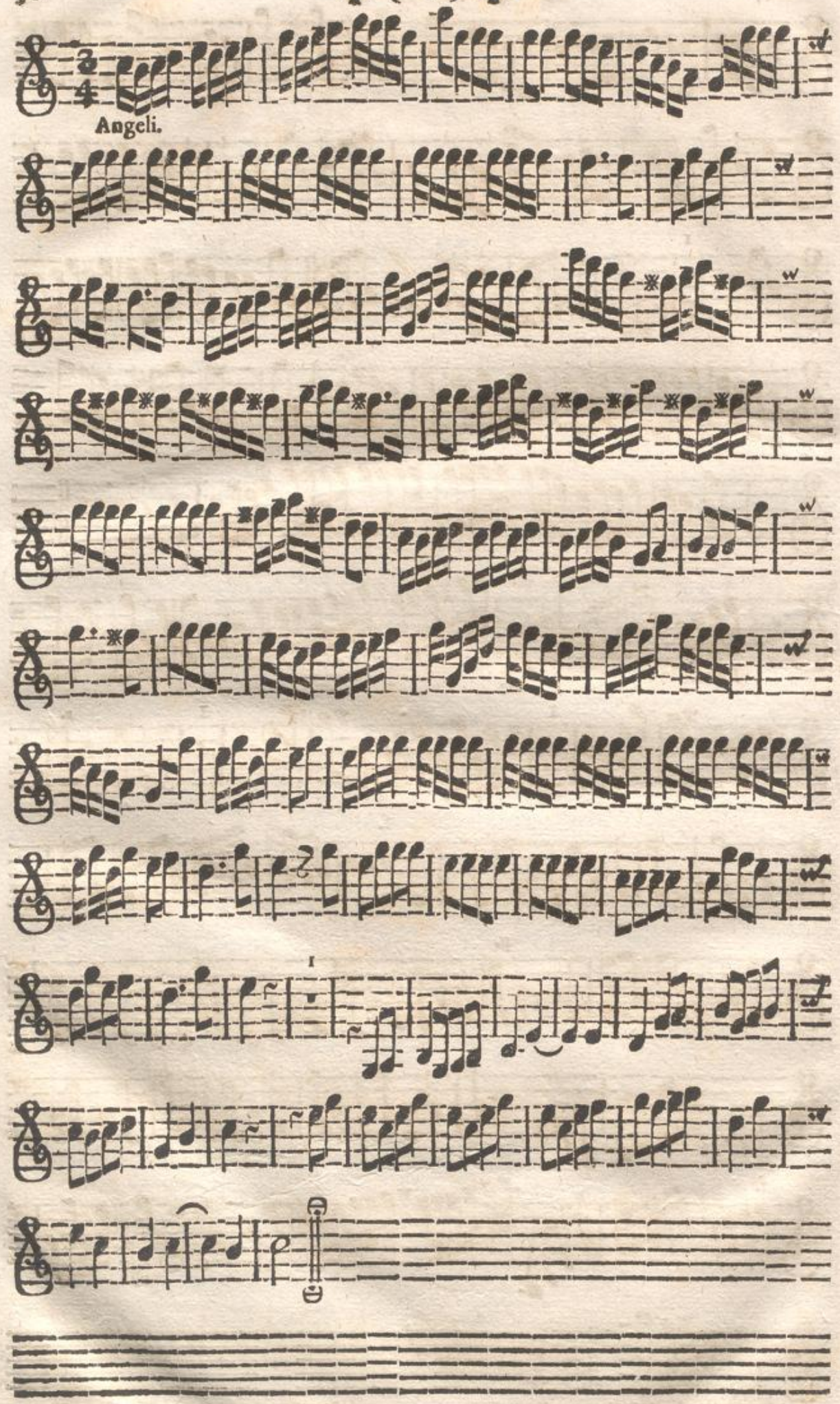
Angeli.

XIV. De S. Martino Epiſcopo.

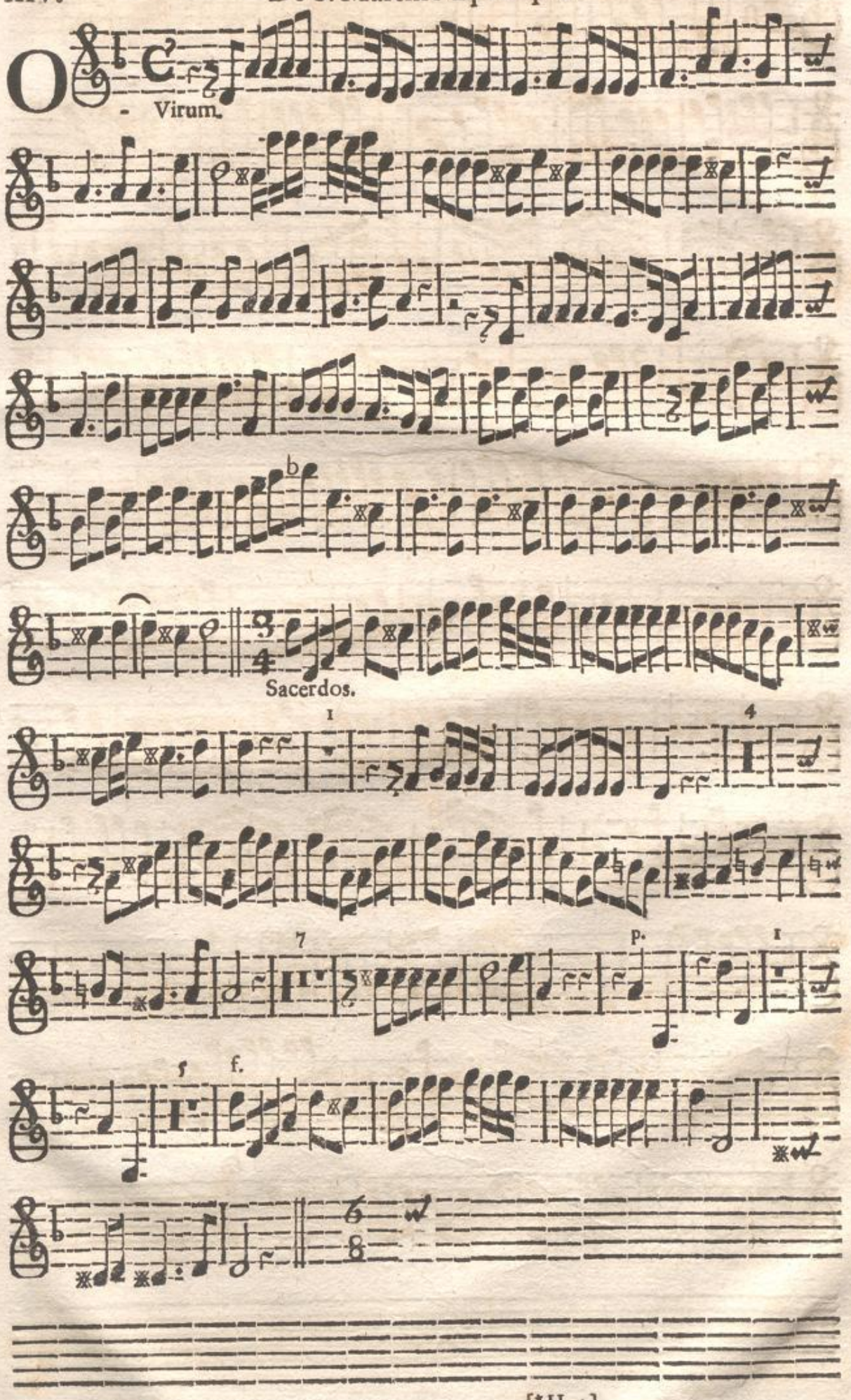

Martinus.

XV. Pro feſto omnium SS. Monachorum Ord. S. P. Benedicti.

Vivace.

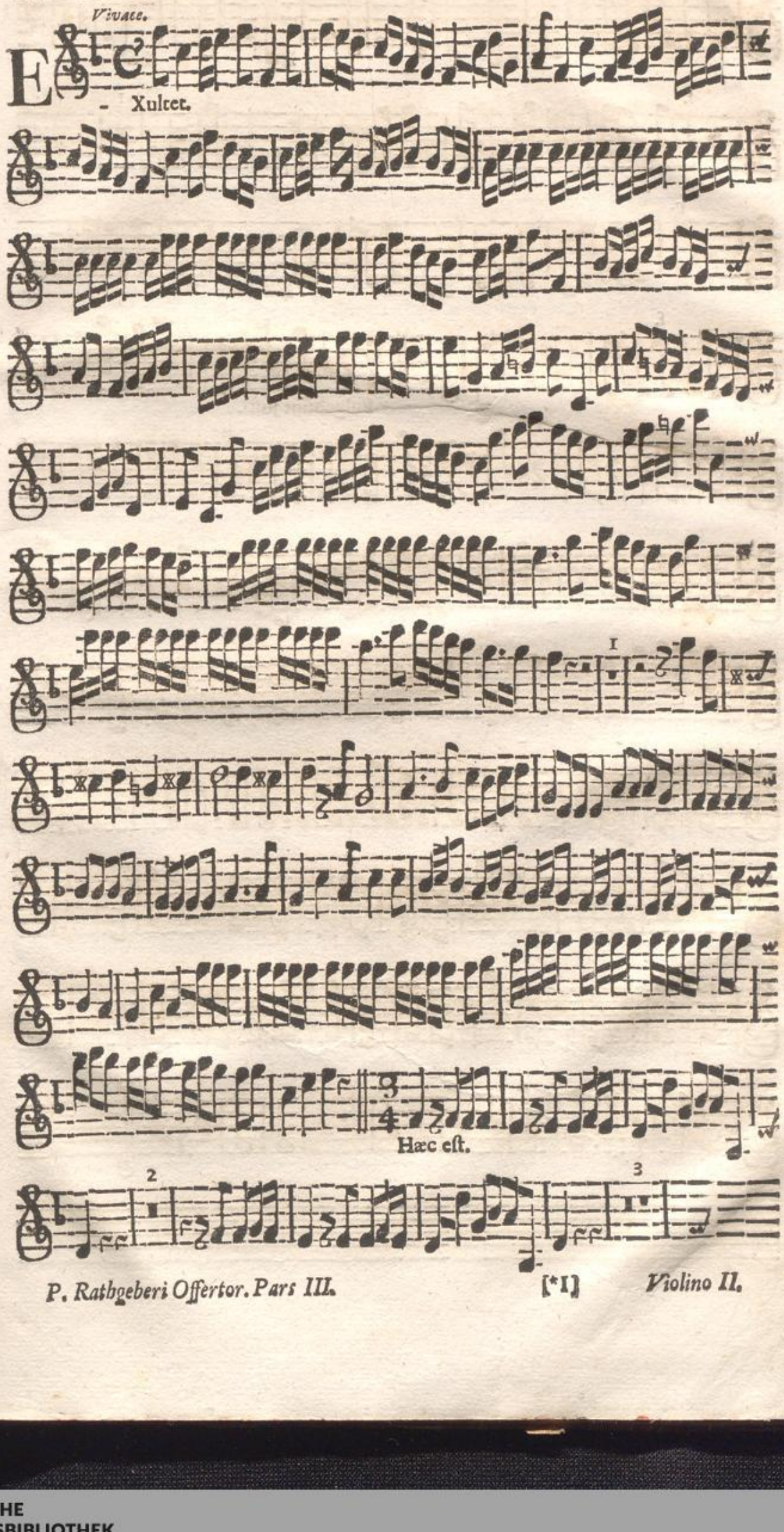

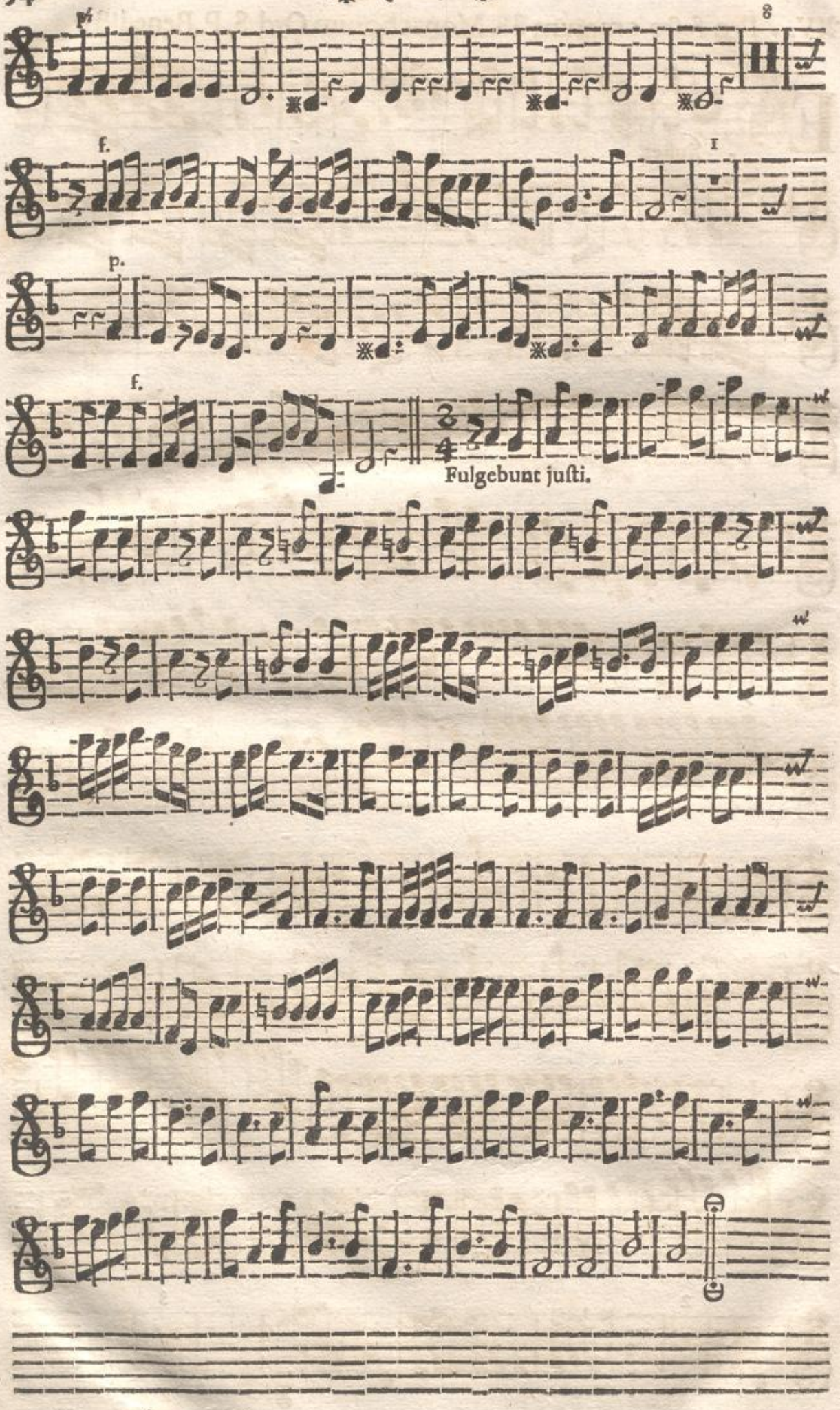
f.
p.
f.
Fulgebunt justi.

XVI. De Præſentatione B. V. Mariæ.

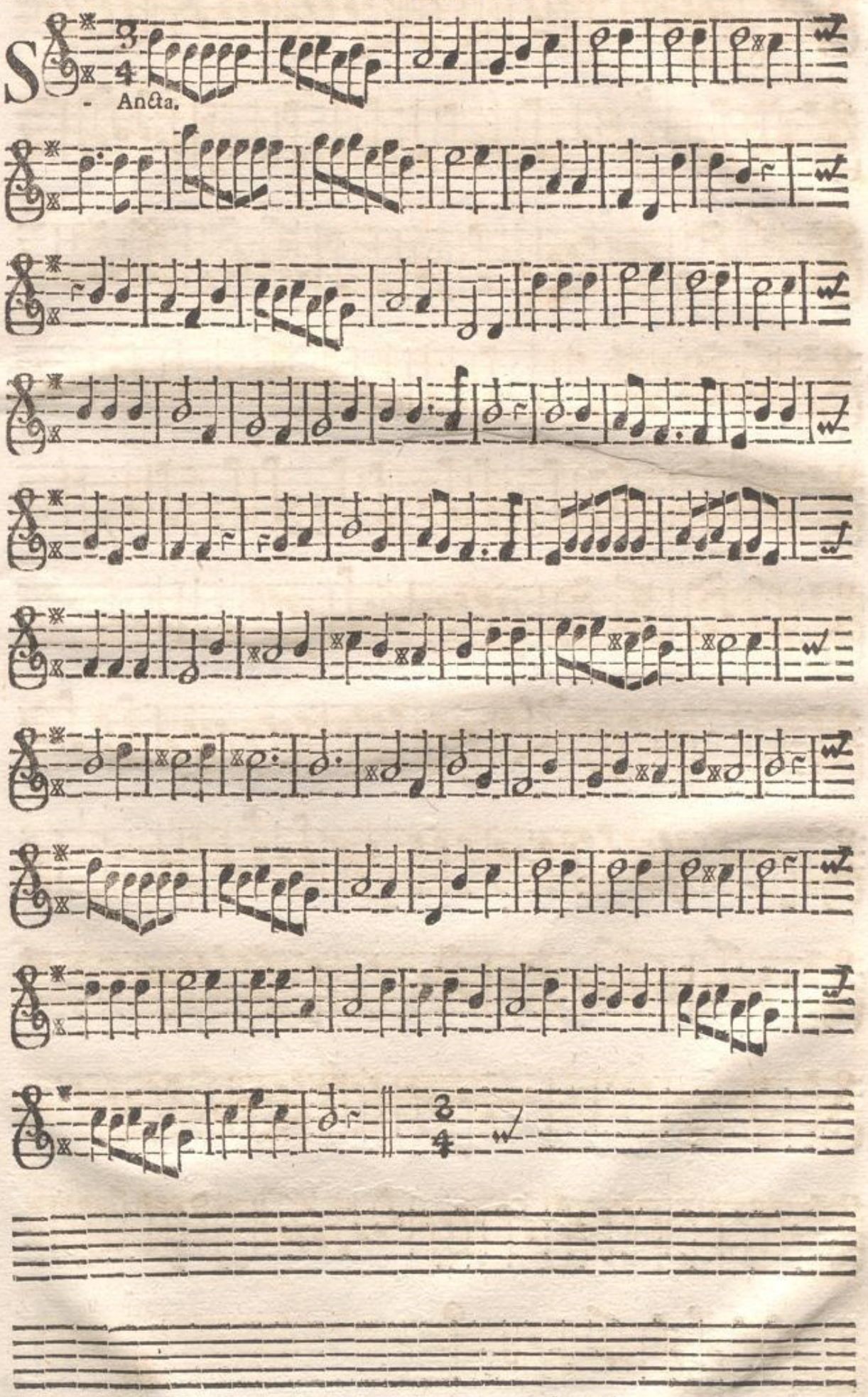

Dignare.

p.

Benedicta.

I

I

XVII. De S. Cæcilia V. & M. Muſicorum Patrona.

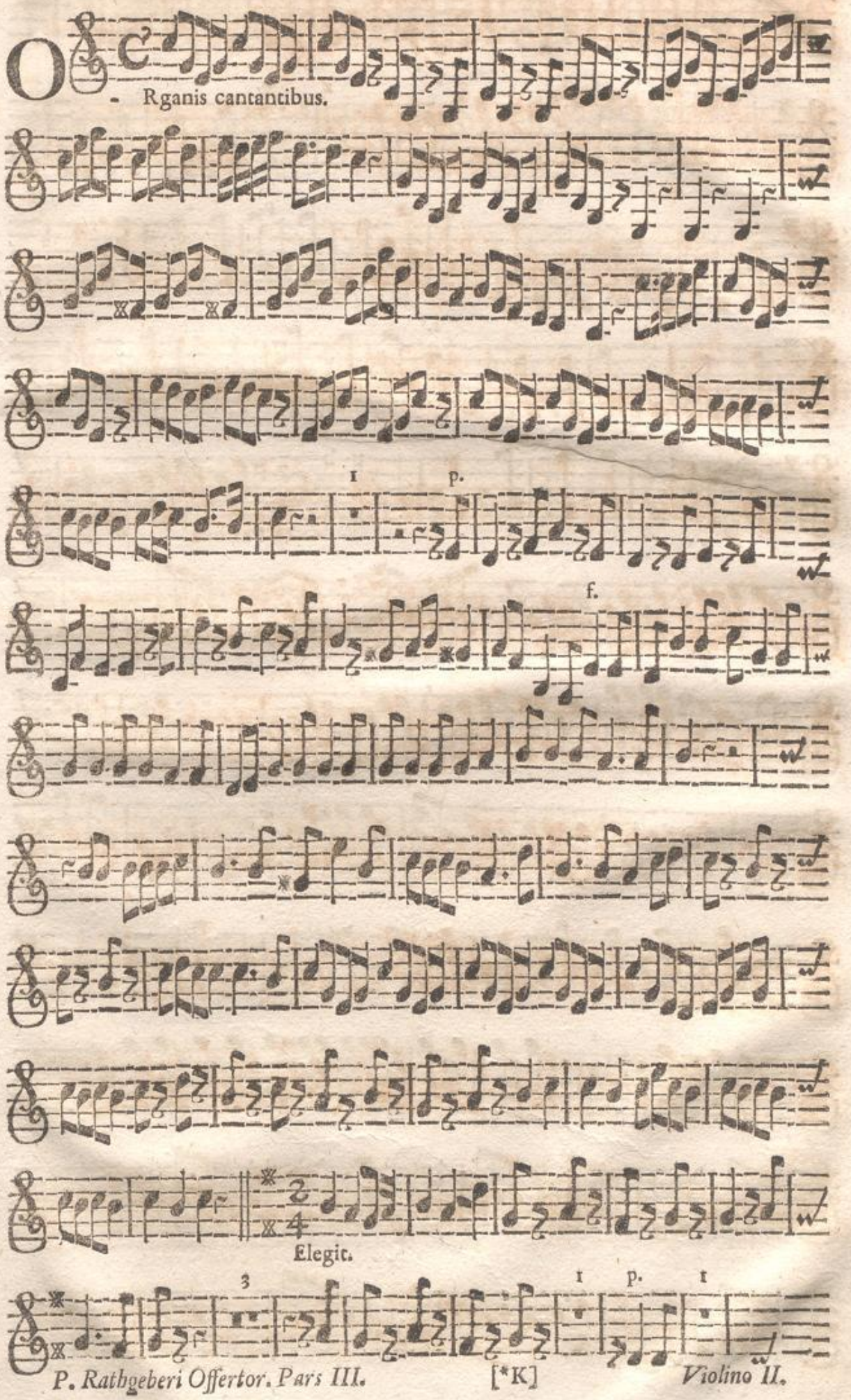

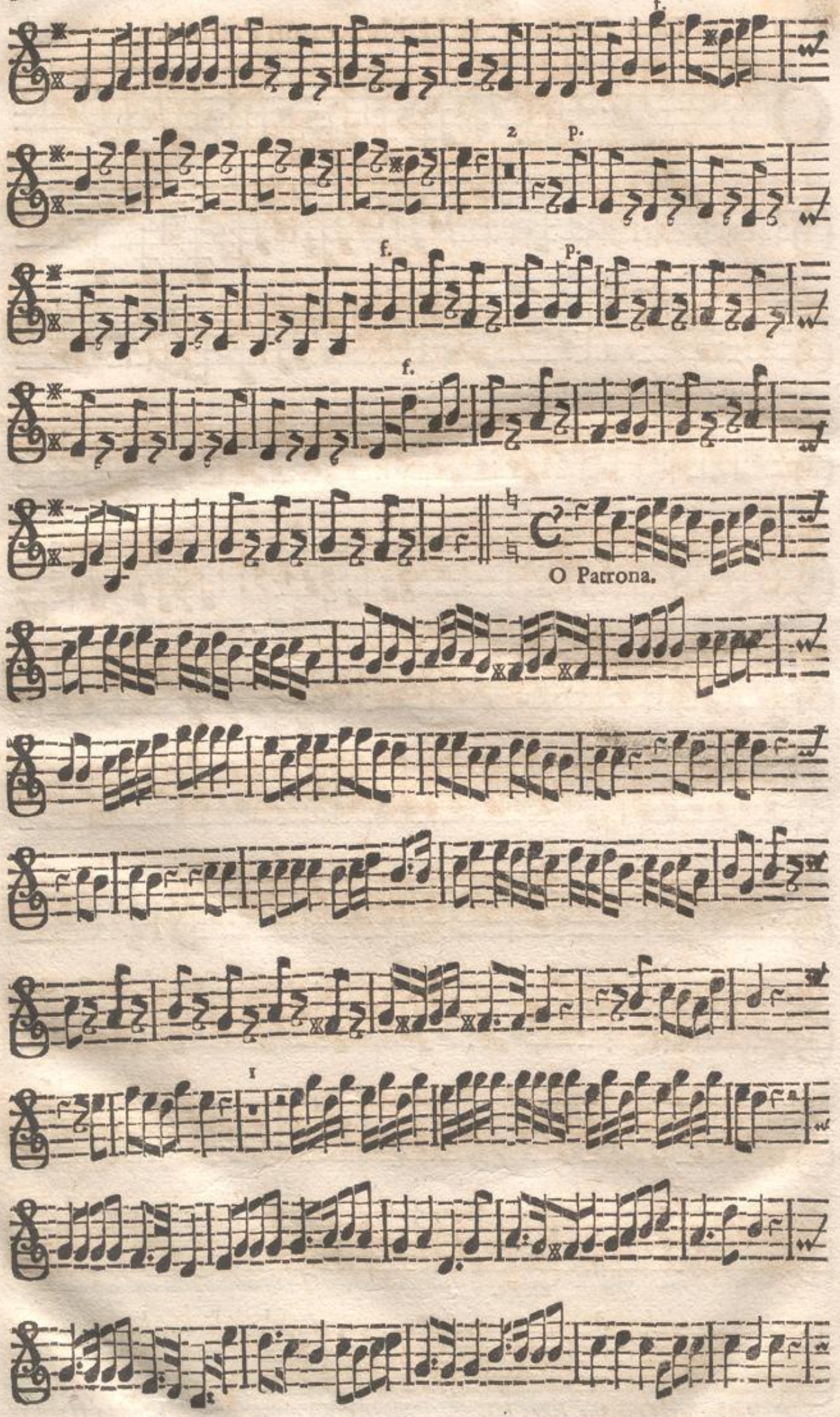
f.
z
p.
f.
p.
f.
O Patrona.

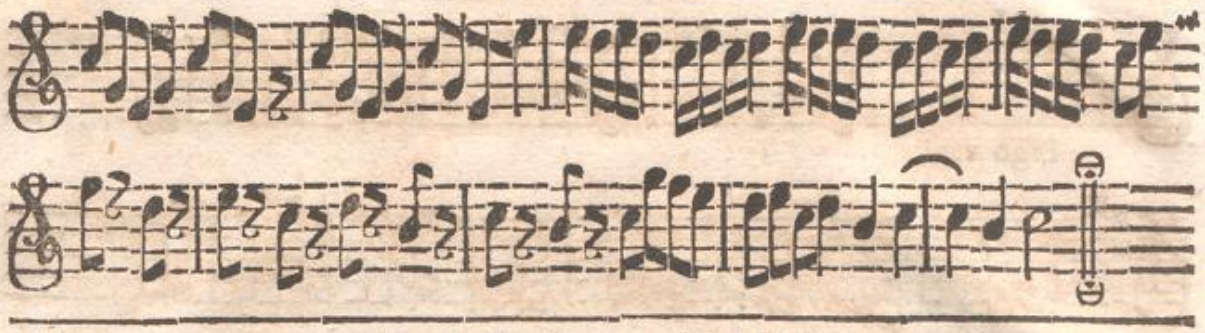

XVIII. De S. Catharina V. & M.

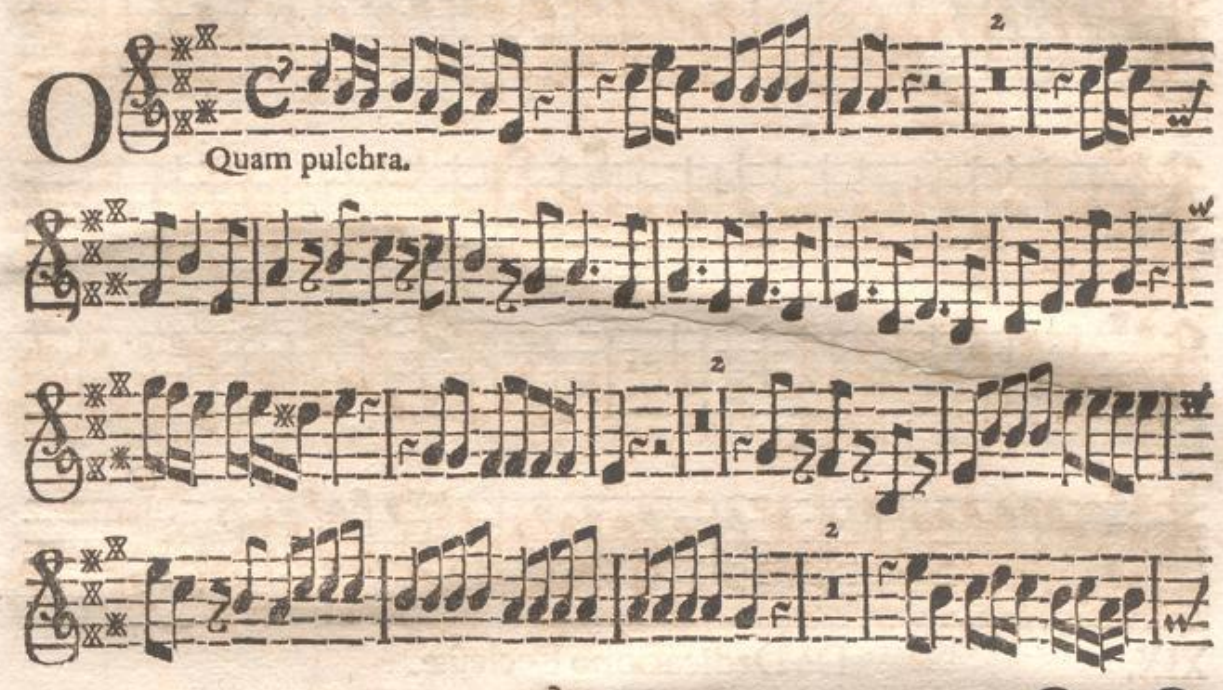

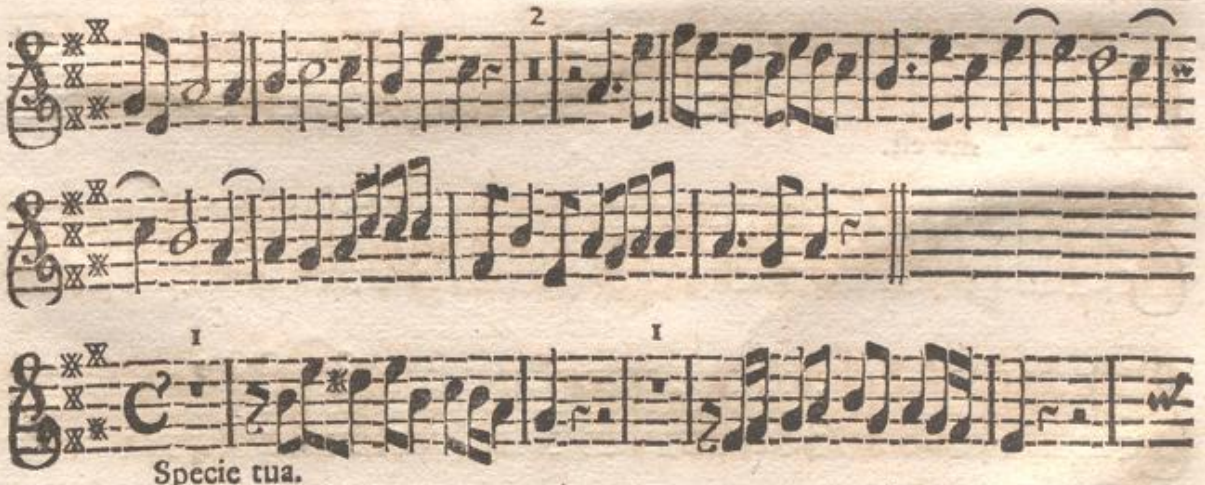

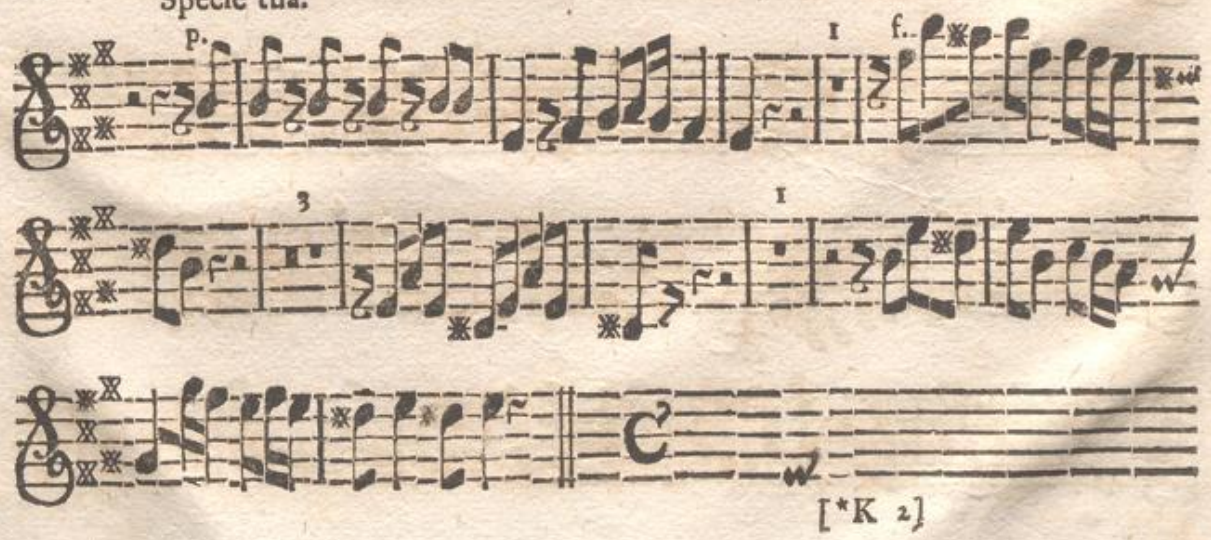

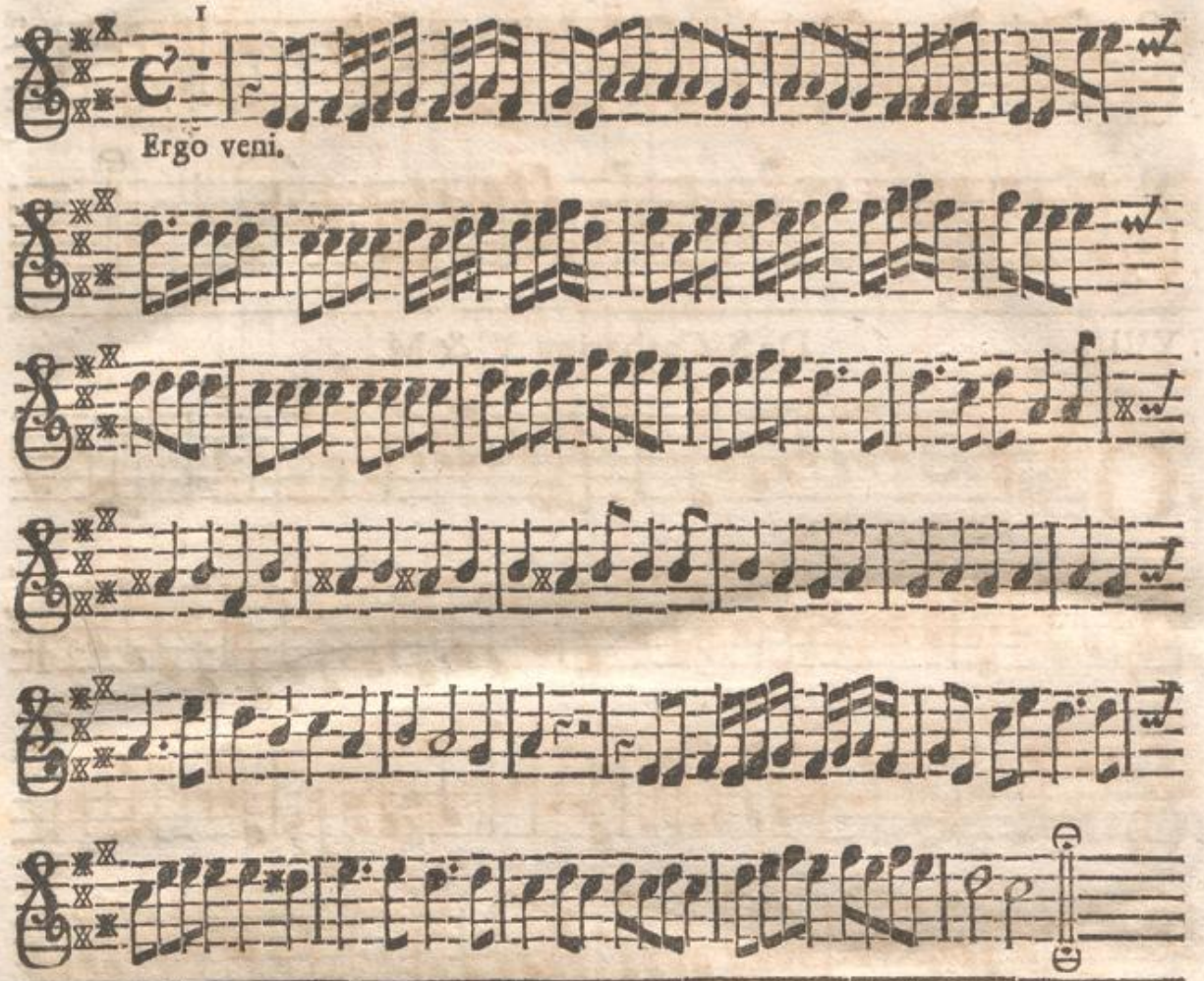

XIX. De Dedicatione Eccleſiæ.

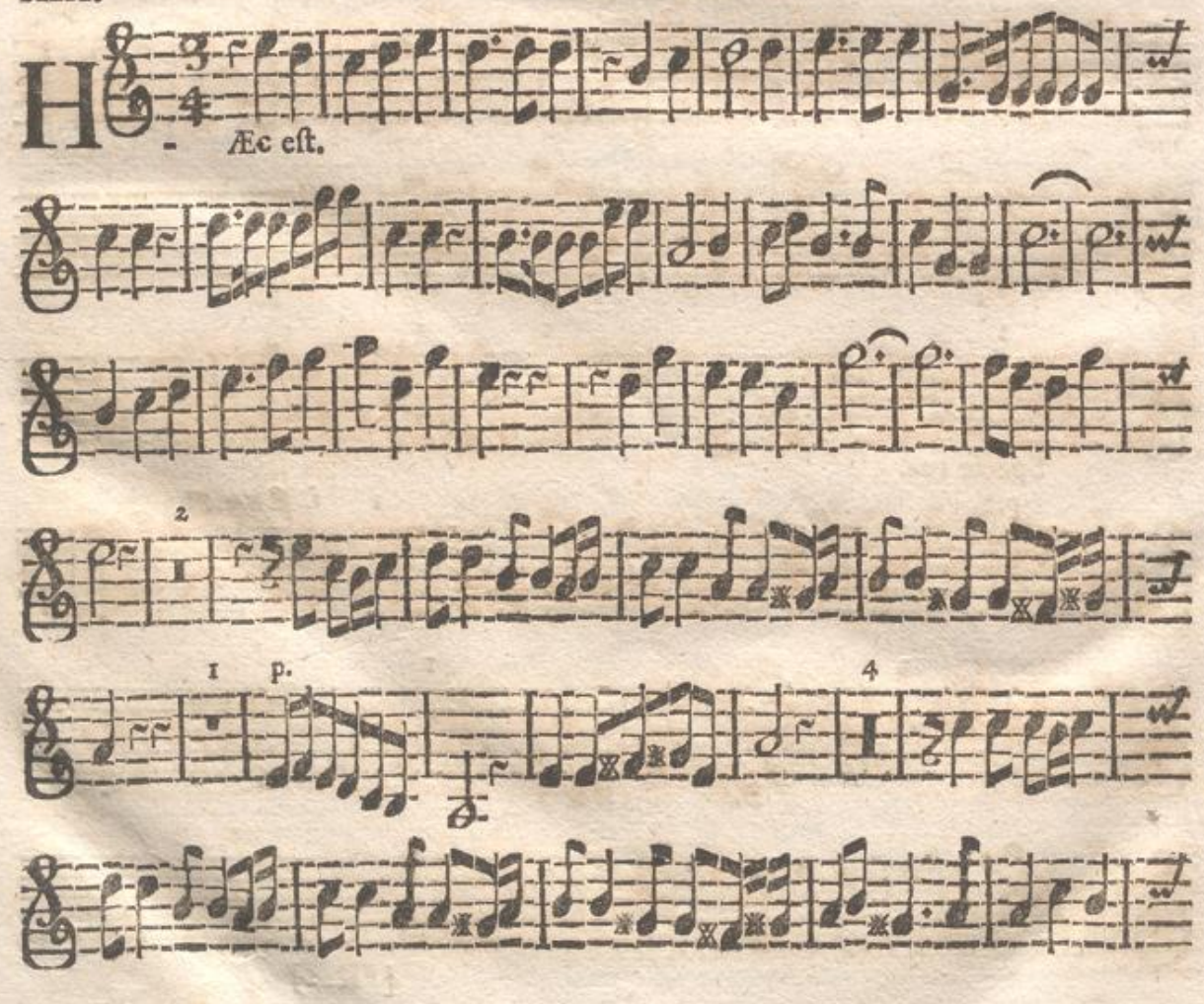

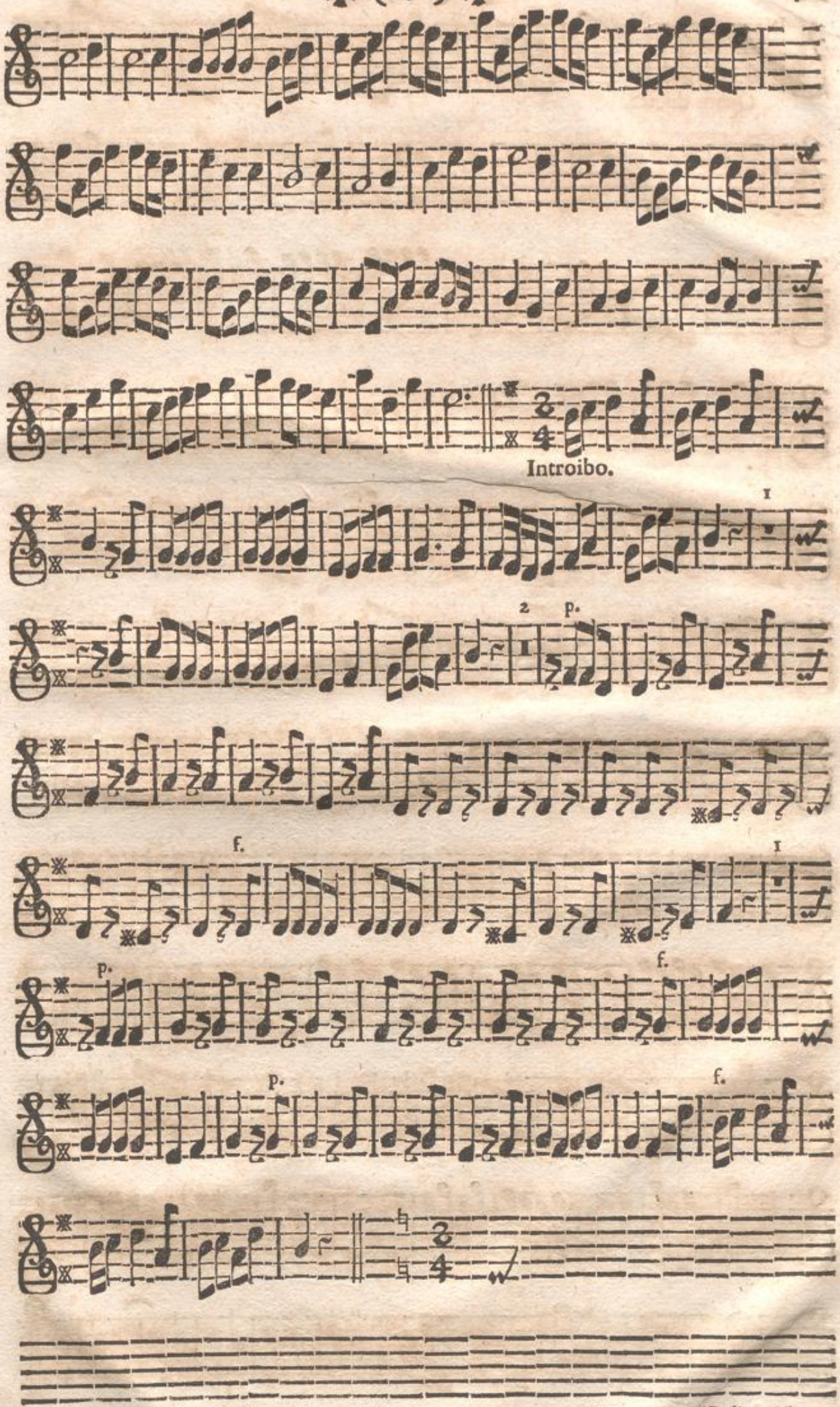
Introibo.
I
z
p.
f.
I
p.
f.
p.
f.

✻ (○) ✻

Quam dilecta.

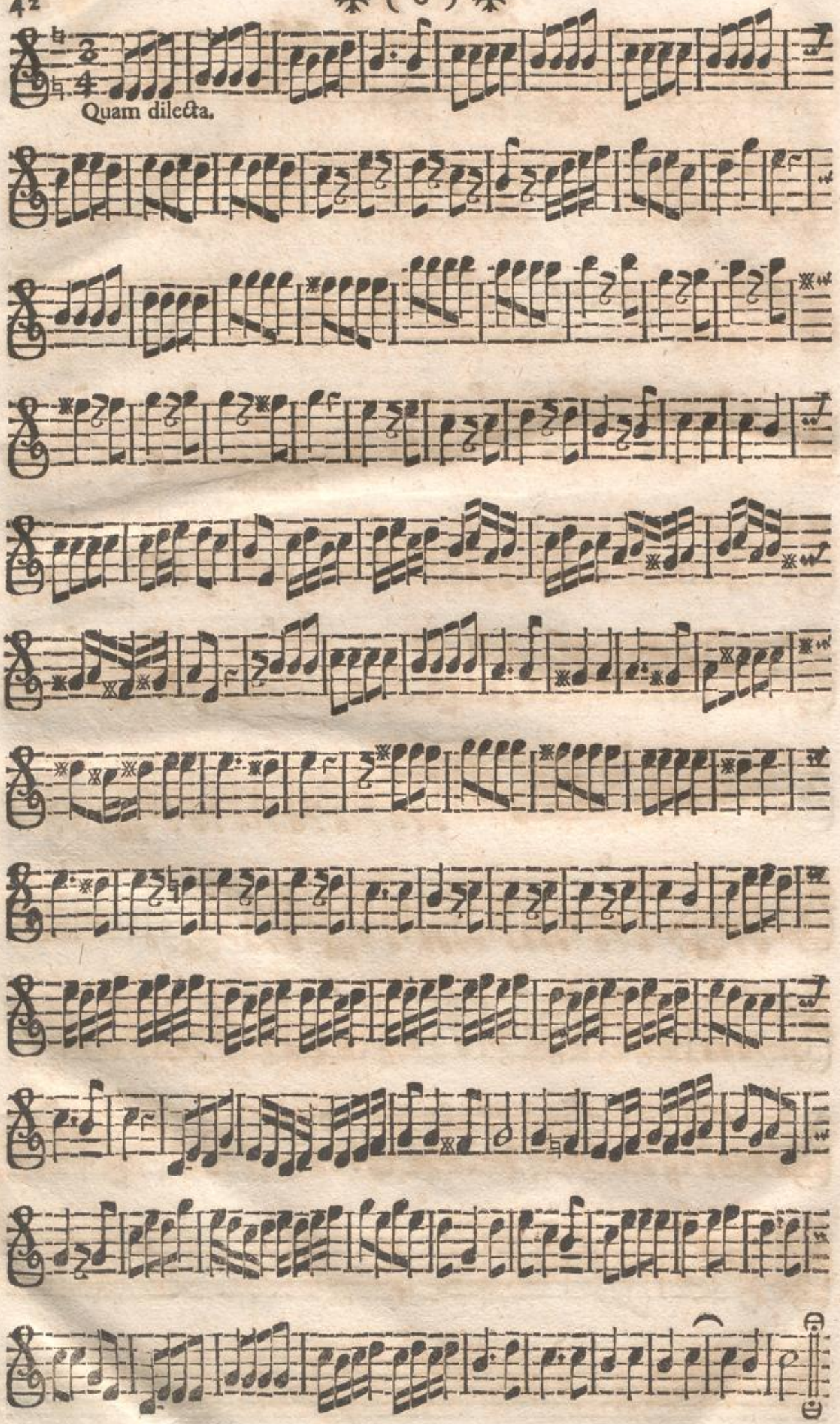

XX. De omni Tempore.

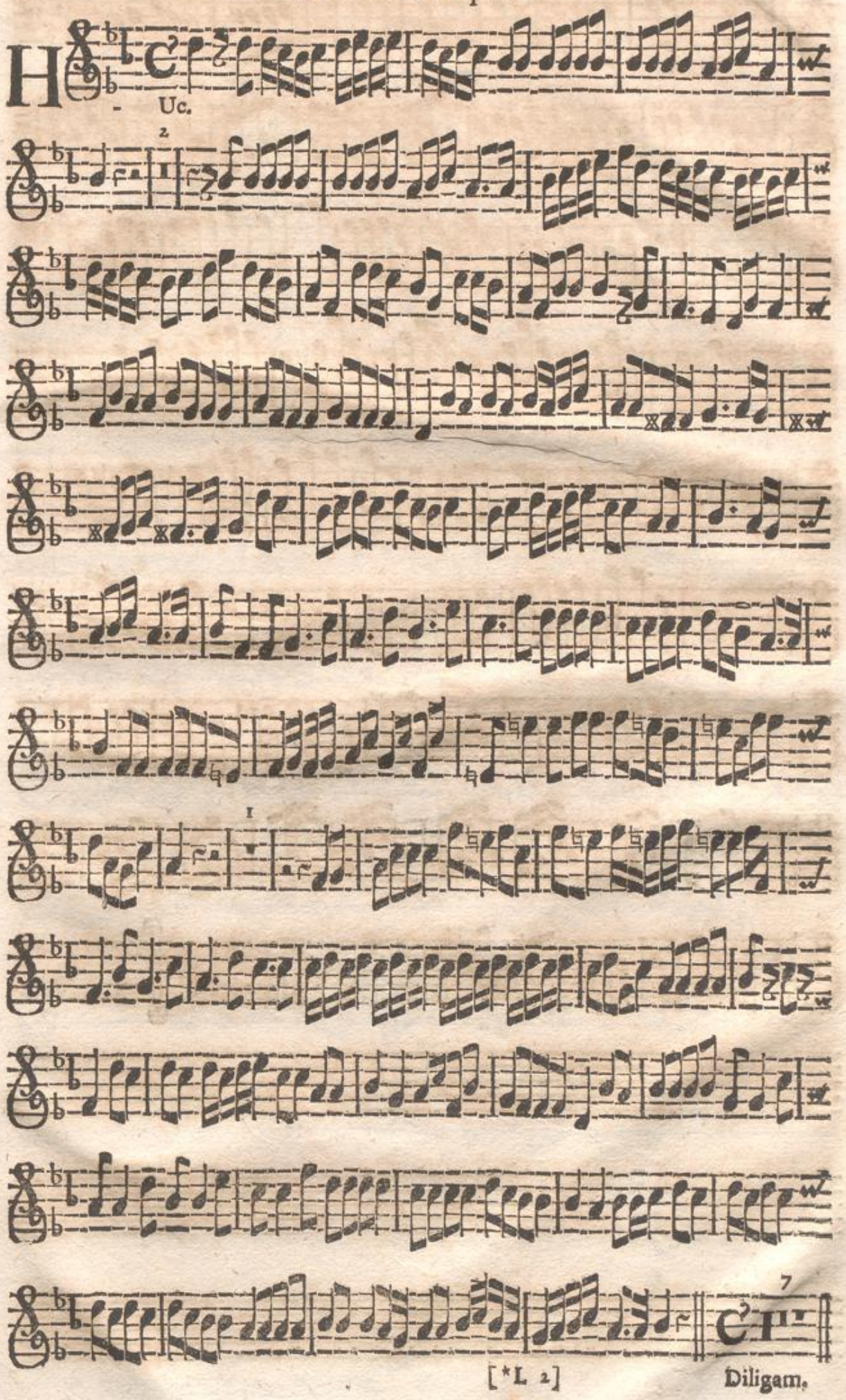

Diligam.

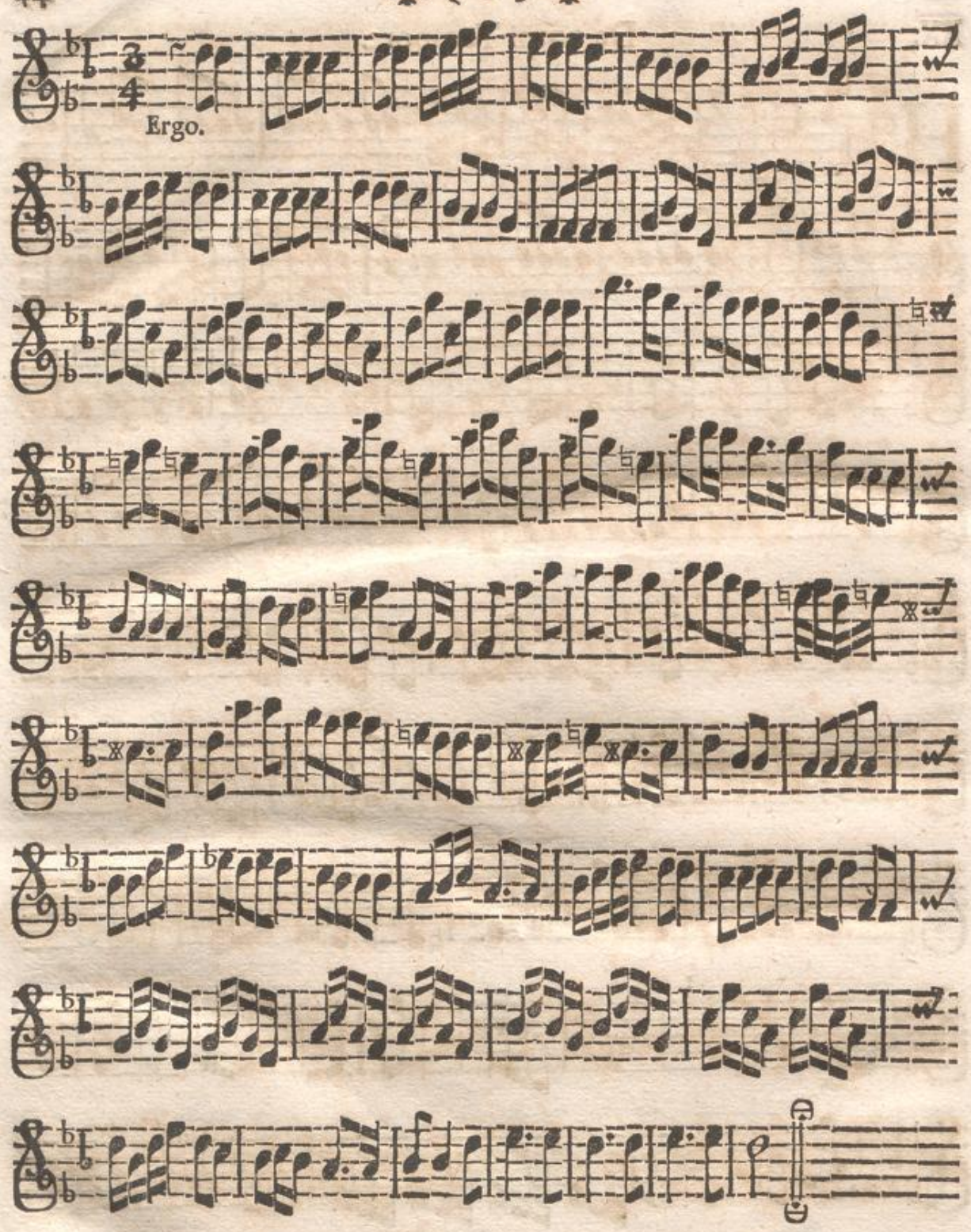
Ergo.

Sequuntur 6. Antiphonæ Stella cœli de B. V. Maria, pro Peste avertenda.

I. S - Sella cœli.

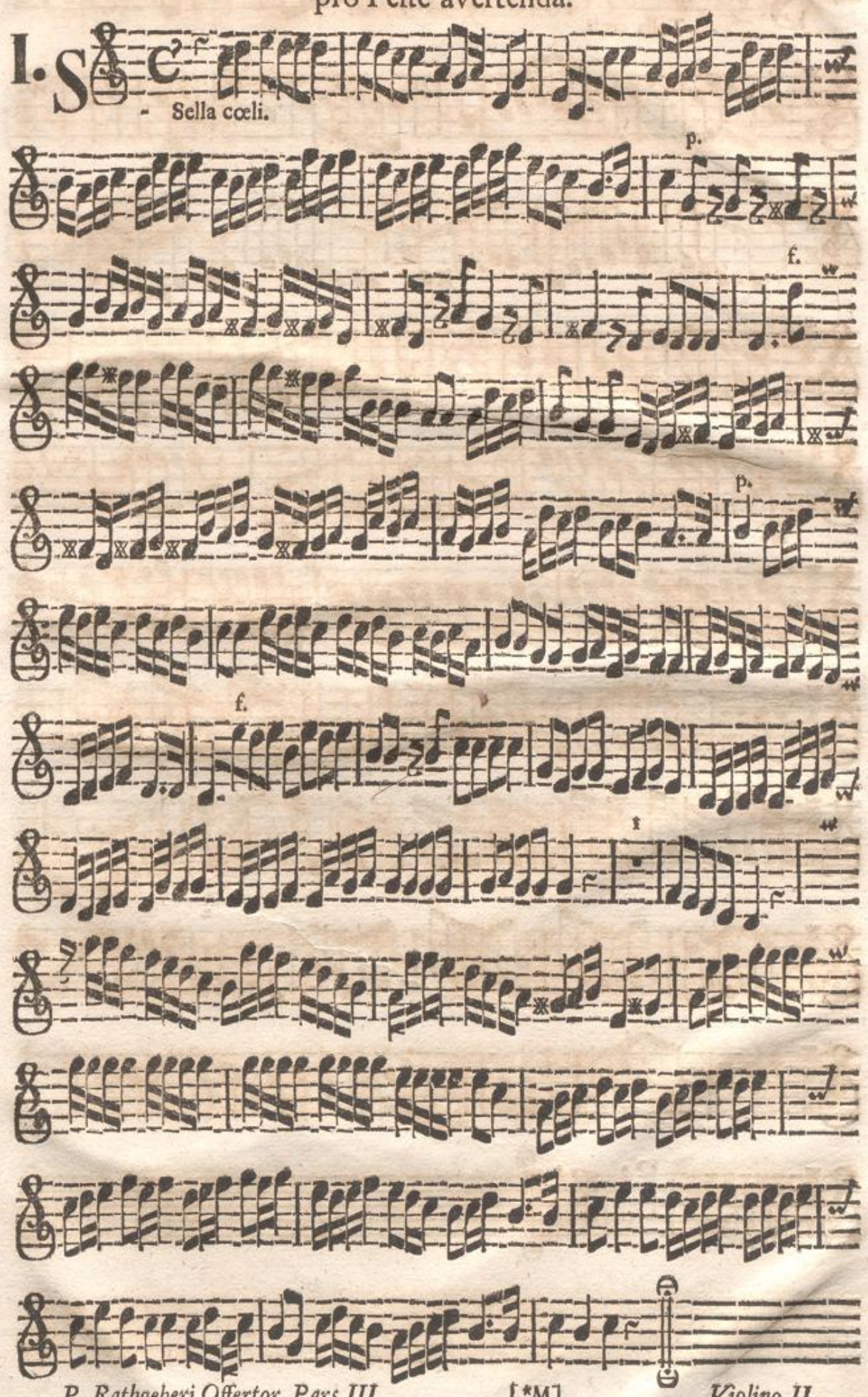

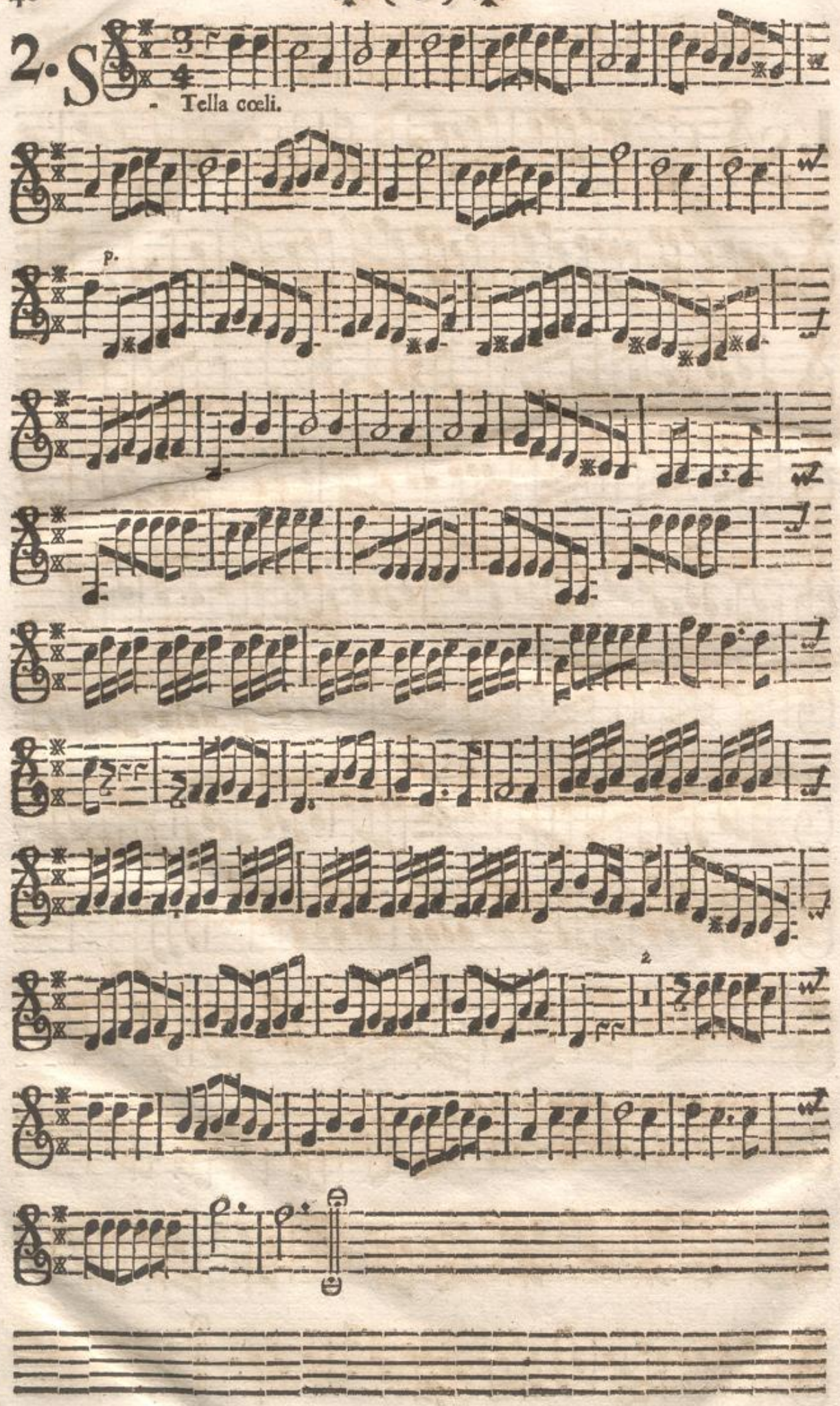
2. S
- Tella cœli.
p.

3. S

- Tella cœli.

p.

f.

O glorioſa.

p.

✠ (○) ✠

4. S - Tella cœli.

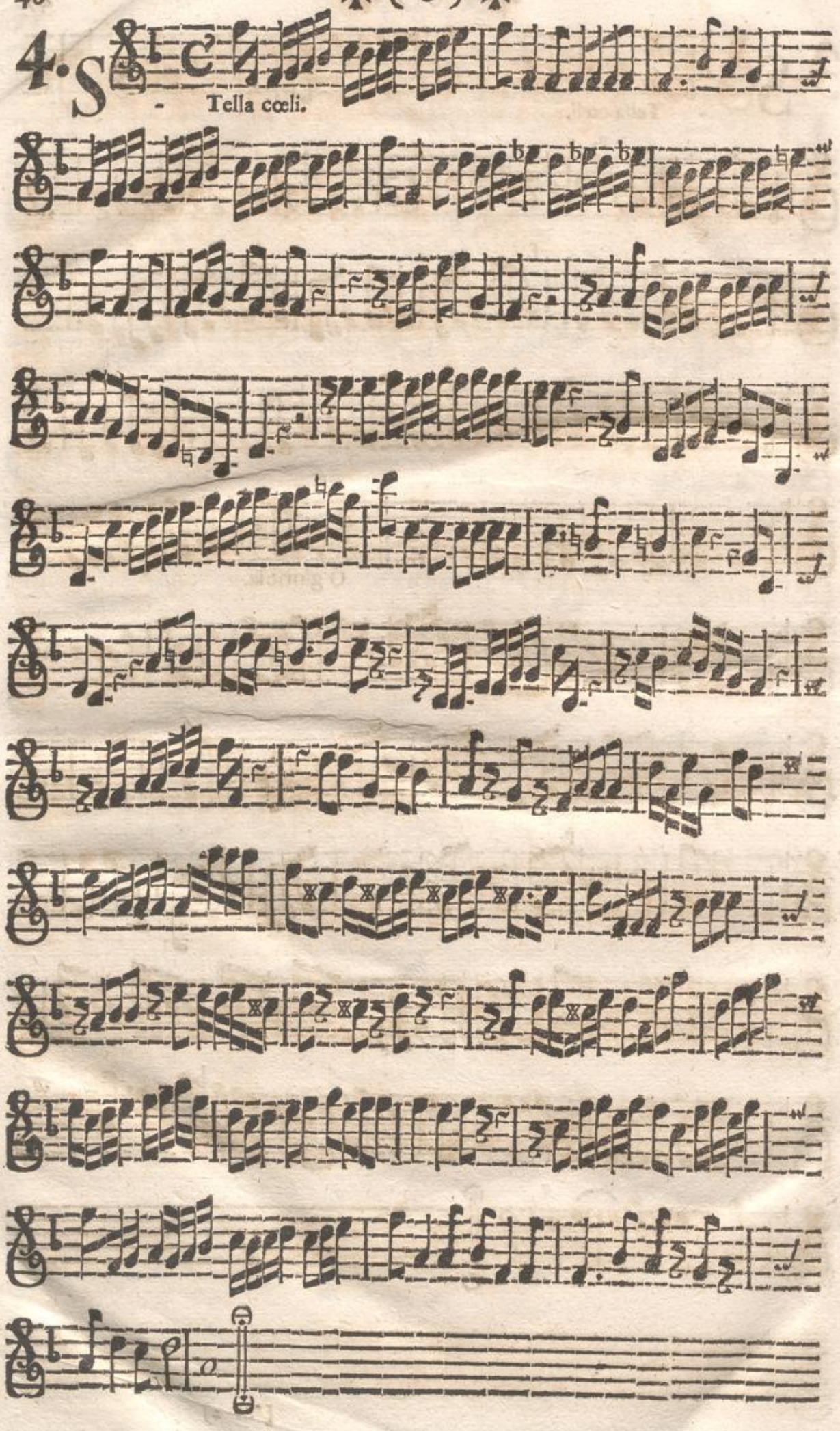

Alla breve. *Unisono ad libitum.*

5. S - Tella cœli.

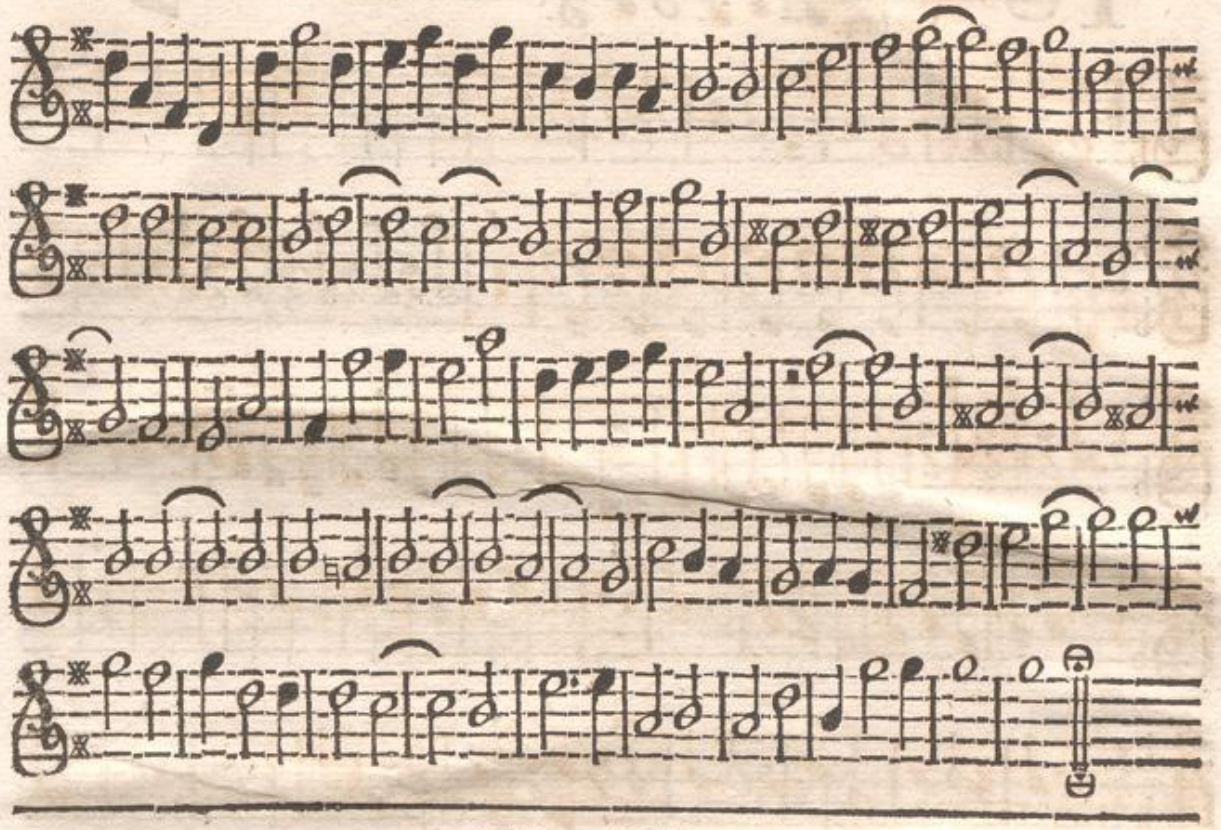

Alla breve. *Unisono ad libitum.* 16

6. S - Tella cœli.

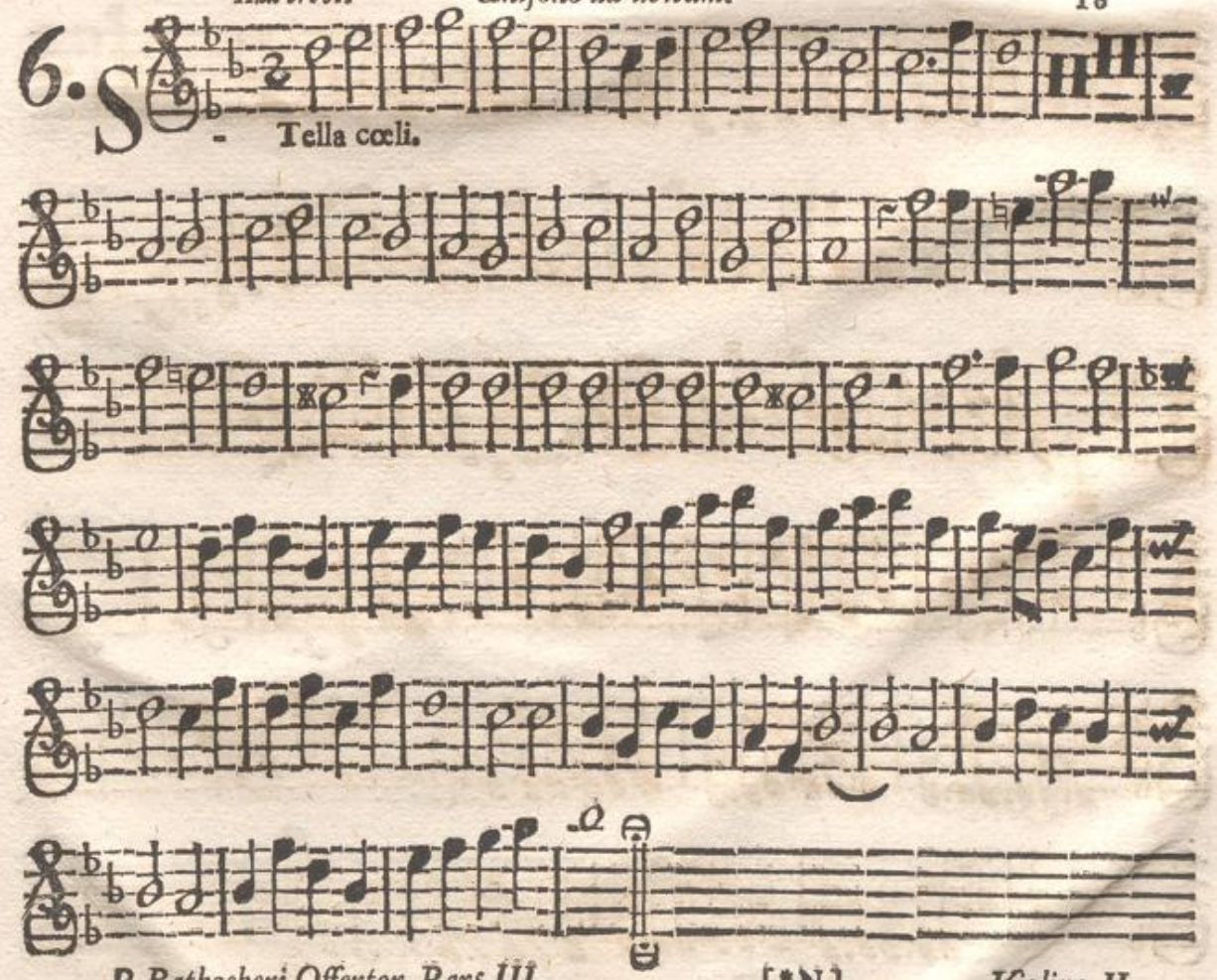

Sequuntur 3. Tenebræ pro feriis ſextis per annum.

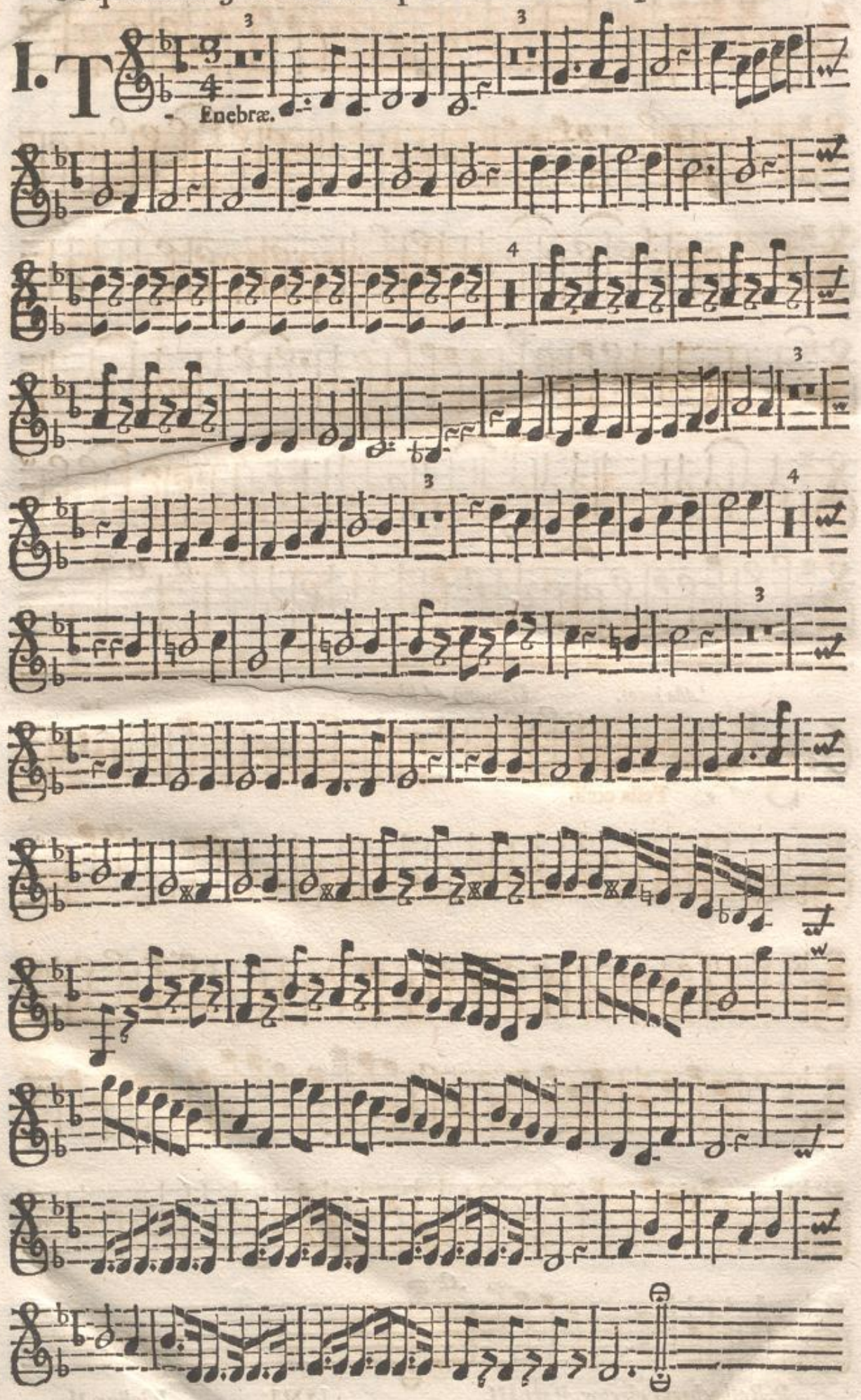

Ad libitum.

2. T

Enebræ.

p.

p.

✠ (○) ✠

Ad libitum.

Alla breve.

3. T

- Enebræ.

FINIS.

O. A. M. D. G.

BA RISCHE LANDESBIBLIOTHEK KARLSRUHE

BLB BADISCHE LANDESBIBLIOTHEK
Baden-Württemberg

BLB BADISCHE LANDESBIBLIOTHEK
Baden-Württemberg

BLB BADISCHE LANDESBIBLIOTHEK
Baden-Württemberg

BLB BADISCHE LANDESBIBLIOTHEK
Baden-Württemberg