Hieronymus Knicker - Don Mus.Ms. 344a-d

Dittersdorf, Karl Ditters

[S.l.], 1790 (1790c)

Violine II

urn:nbn:de:bsz:31-143303

Opera
Hieronimus Rinder.
a
Violino secondo.

Hieronimus Quicker

Eine Opera in 2. Aufzügen.

von

Herrn Dittersdorf

Violino. Secondo.

Violino Secondo

Ouverture
Allegro
Vivace

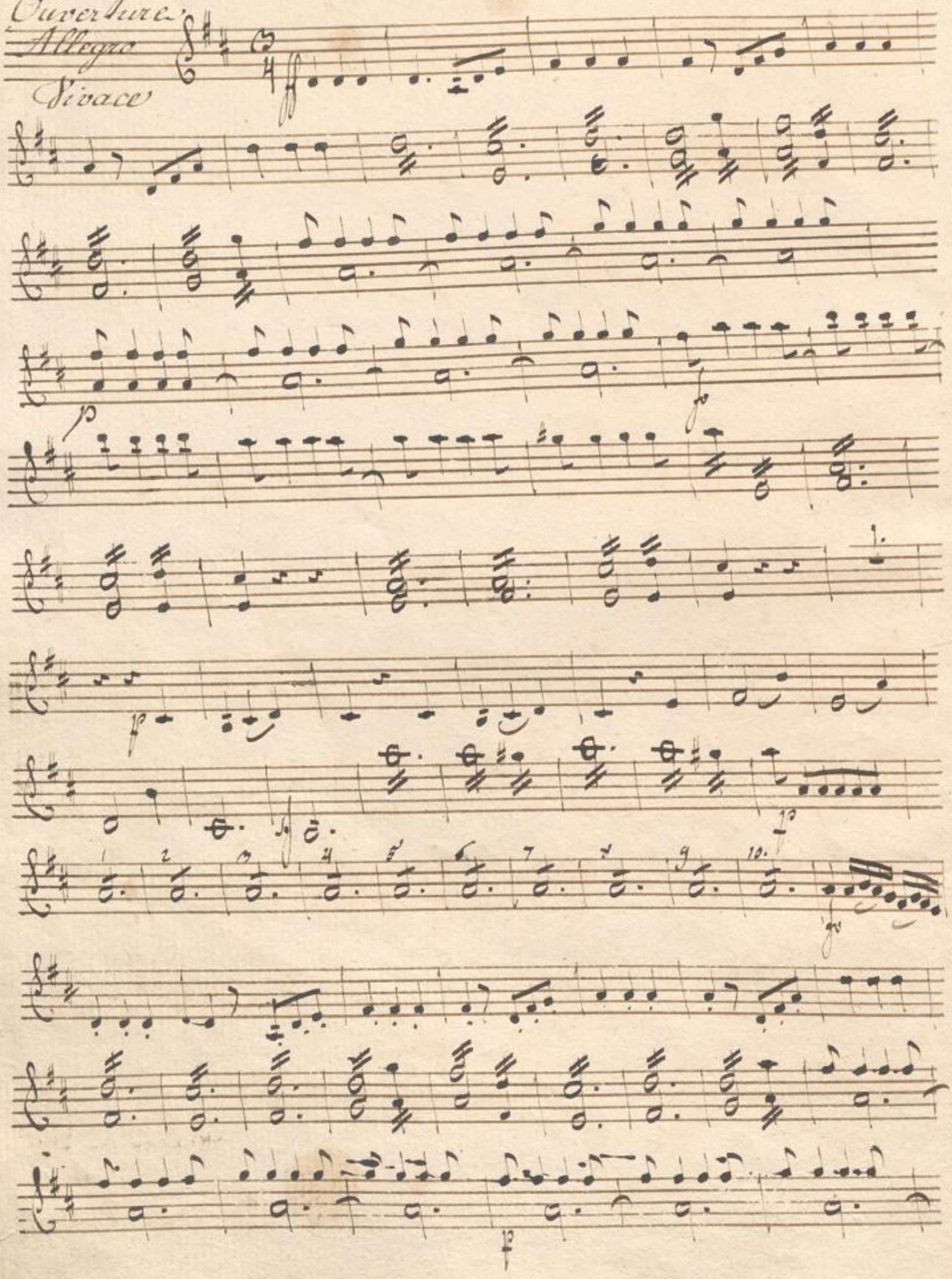

Violino Secondo

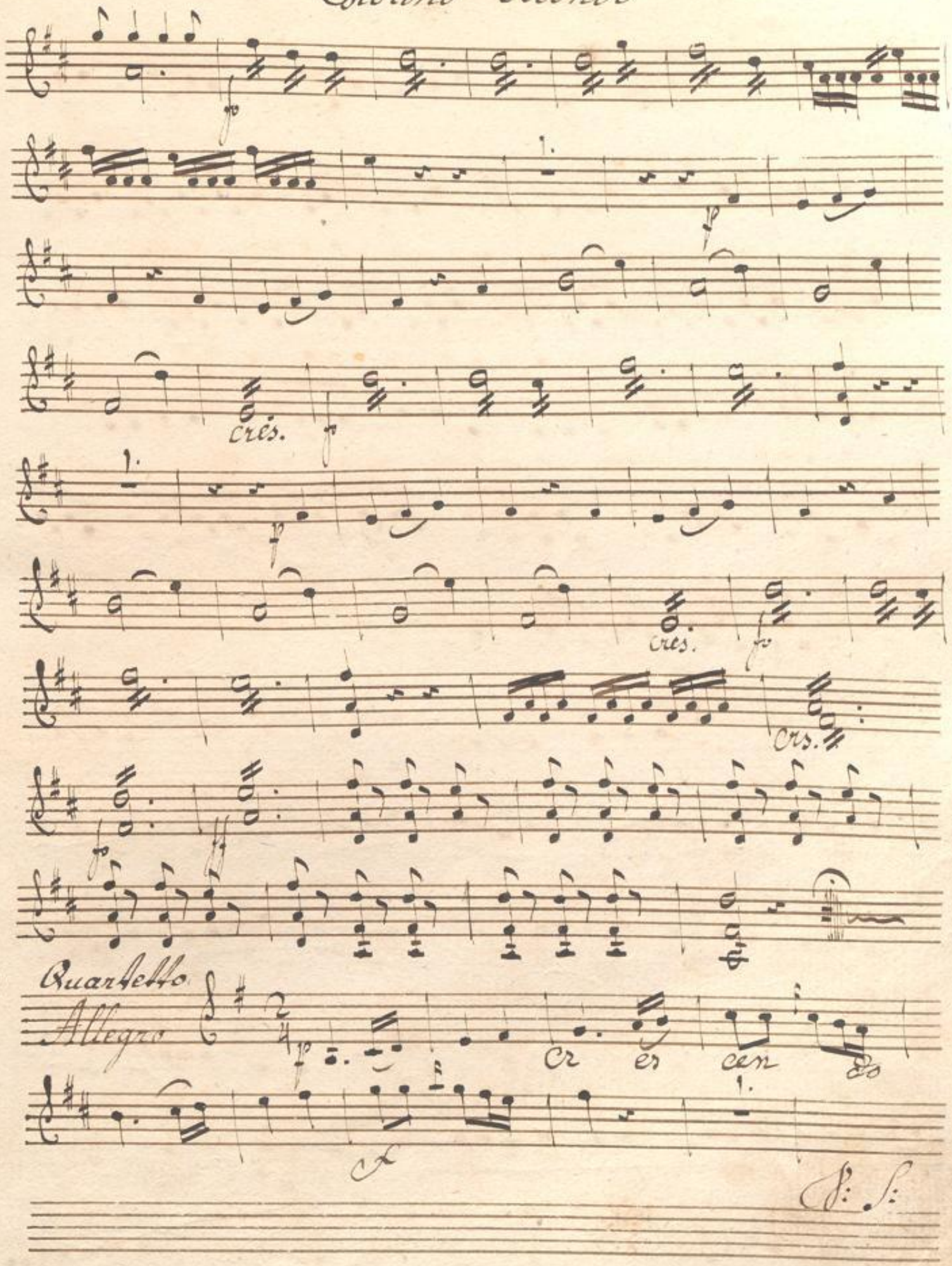

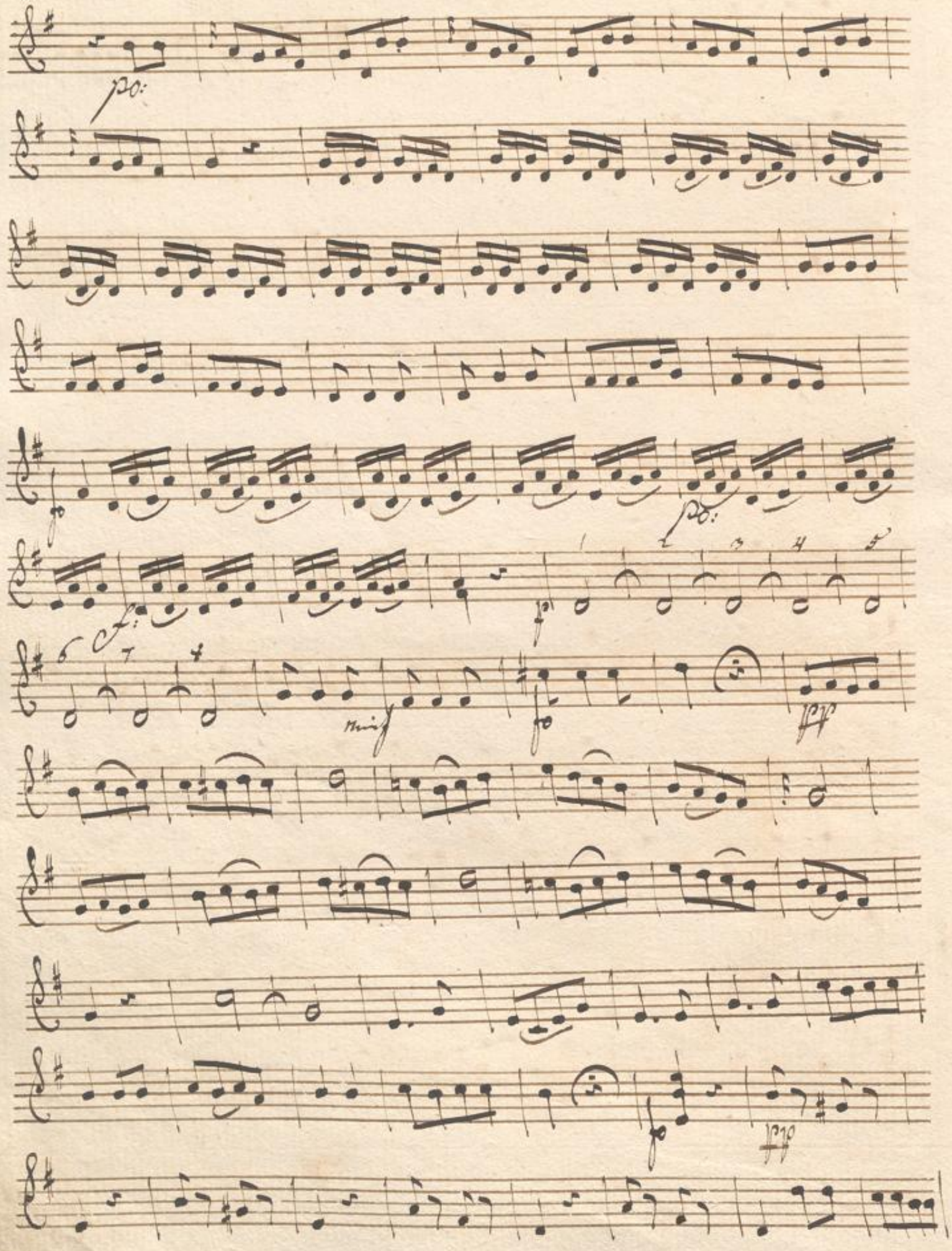
po:
f
po:
f:
p
1
2
3
4
5
6
7
8
mezf
fo
fcp
fo
fcp

Violino Secondo

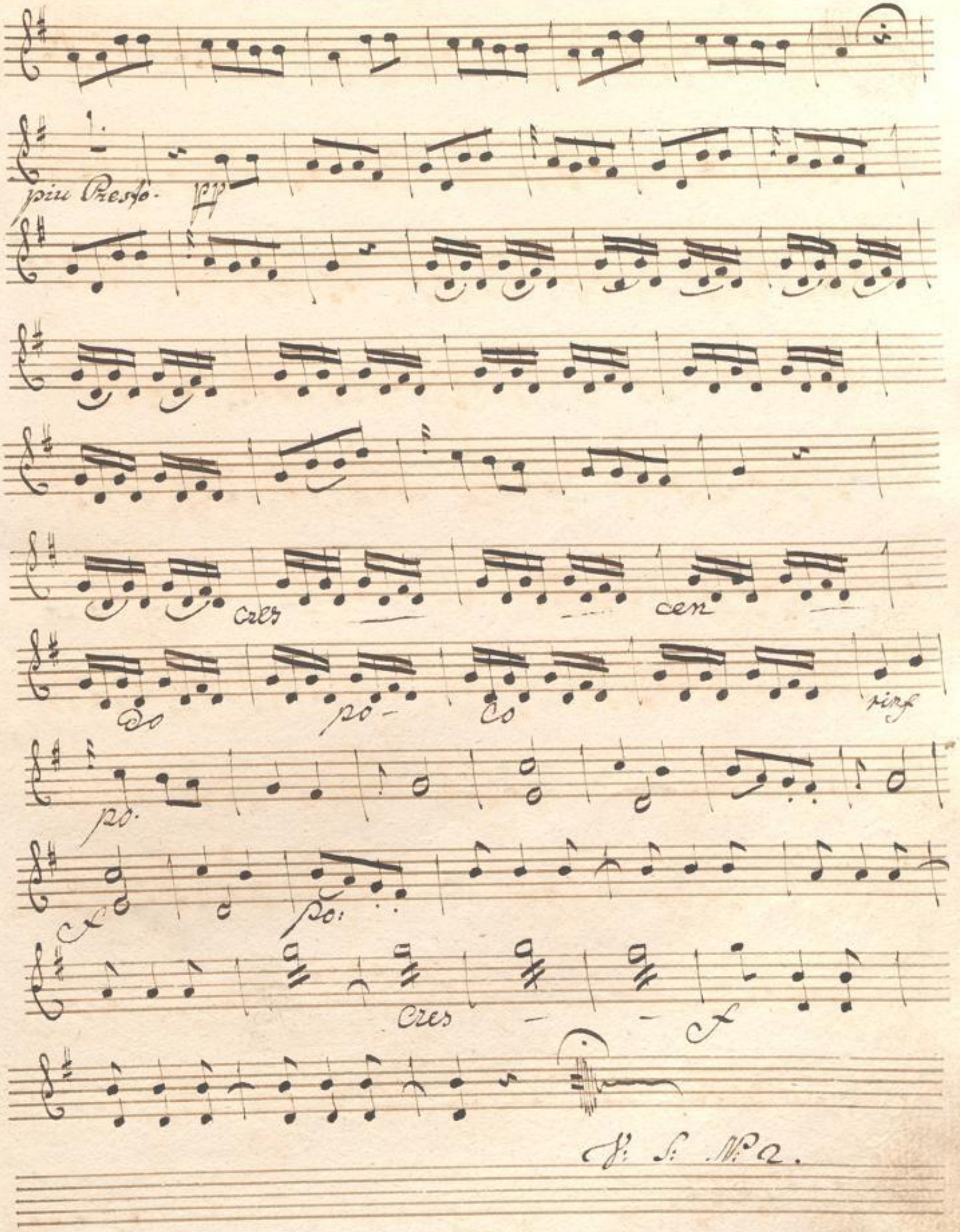

Arria

N°. 8. Allegro

Allegro.

Violino Secondo.

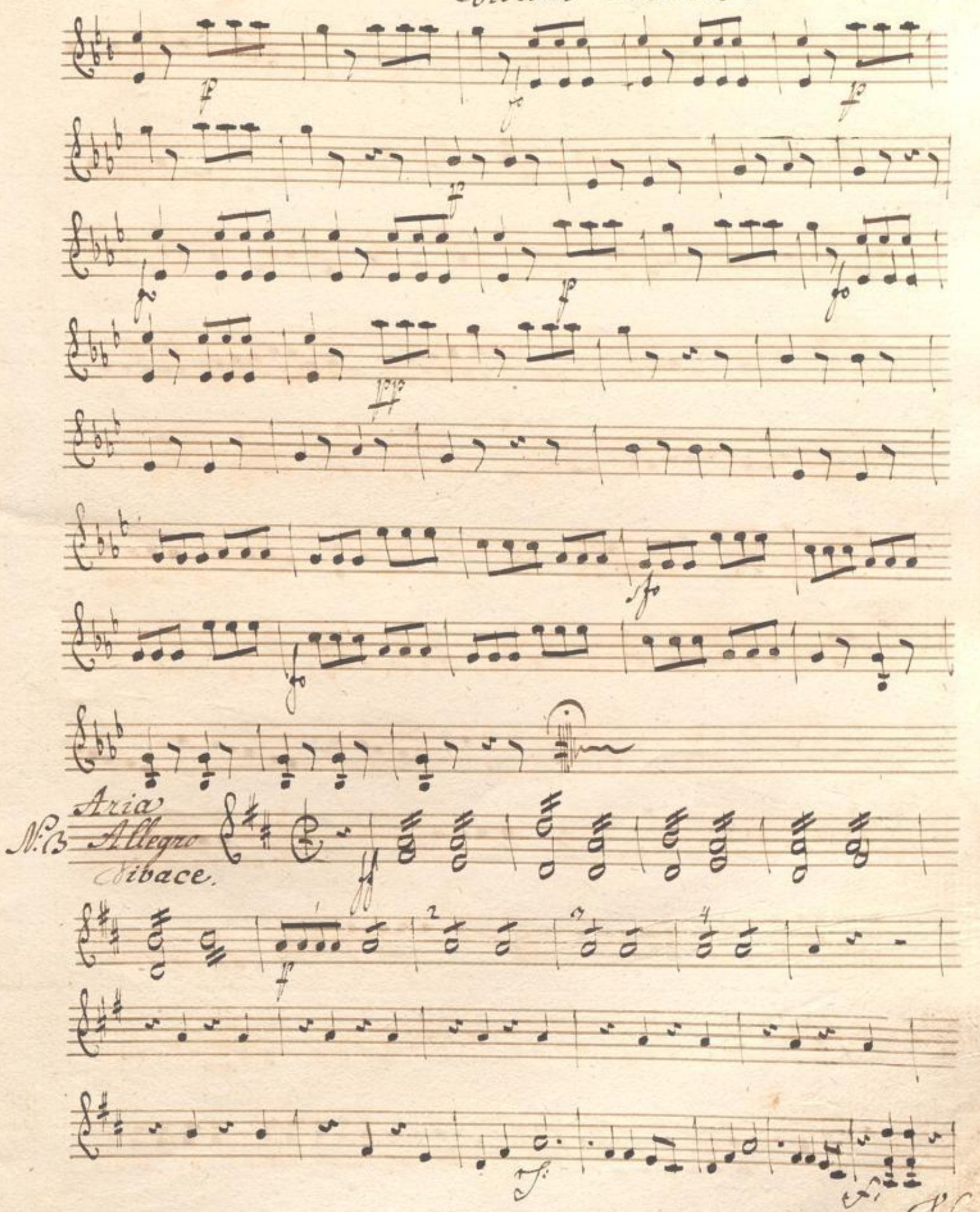

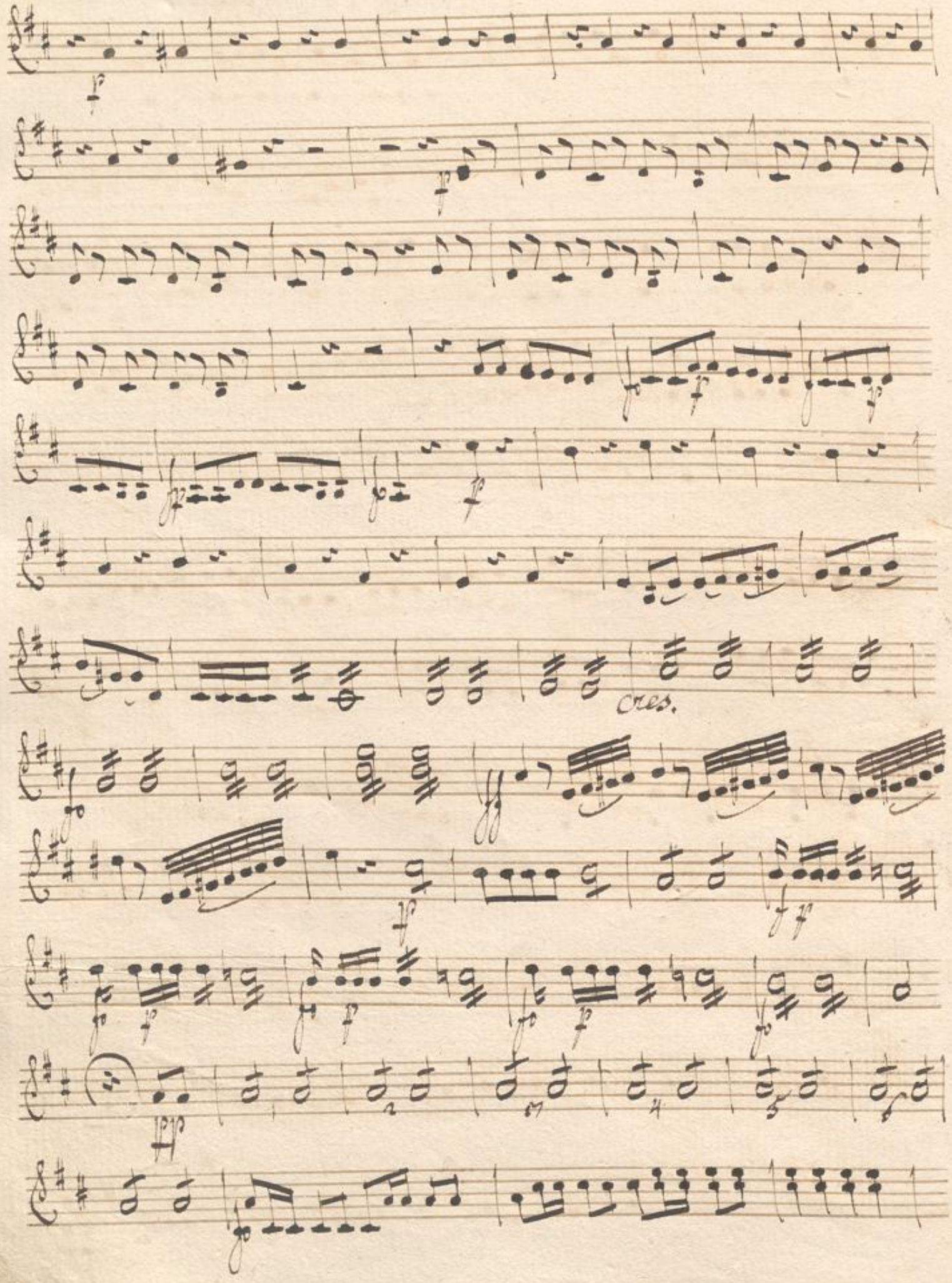
Cres.

Violino Secondo

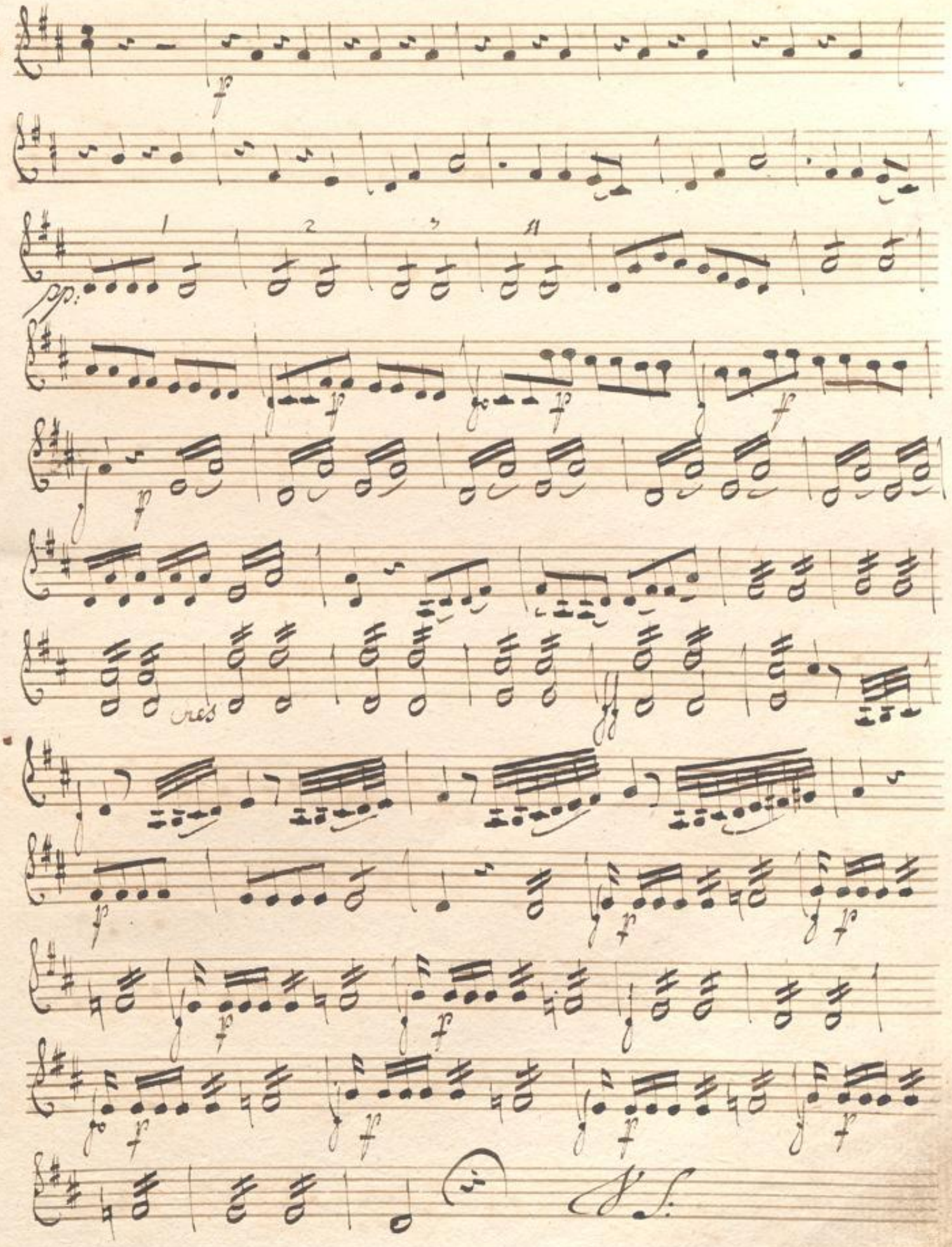

Allegretto

Solo

N:4 Duetto Agilo e Presto

Violino Secondo

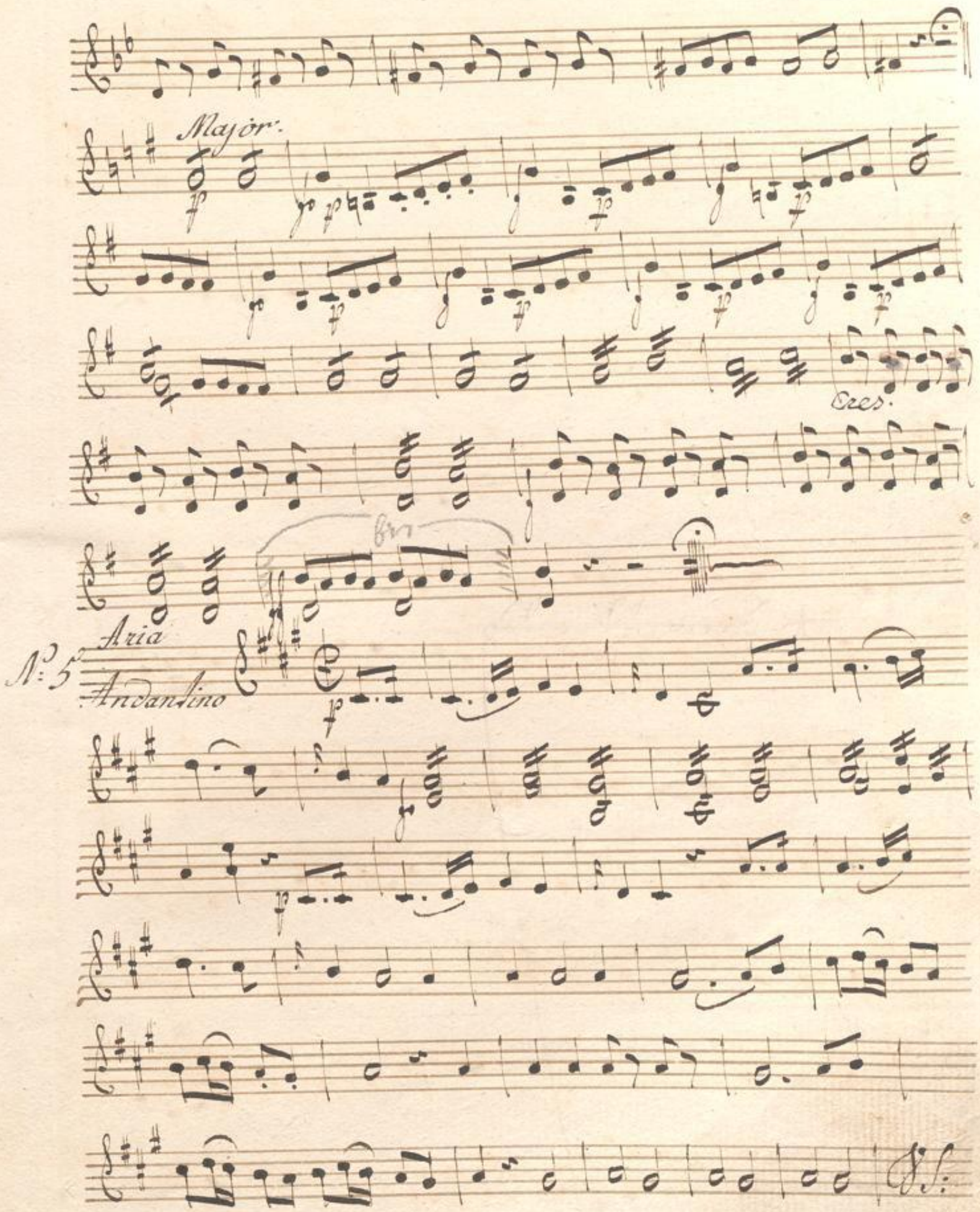

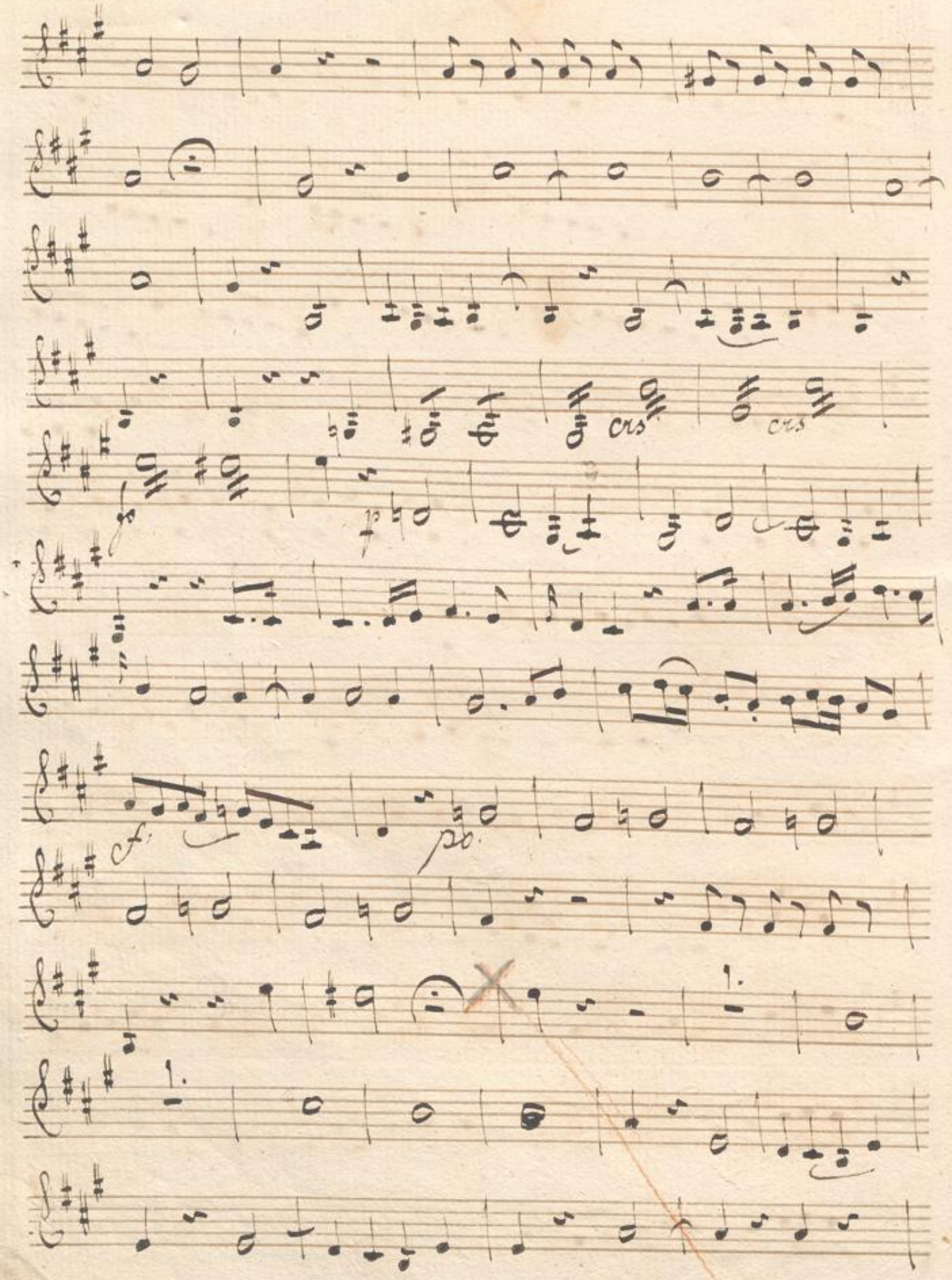
cres
cres
f
p
f
p
1.
1.

cres

Allegretto

cres

cen

so

po.

pp

cres

cen

so

f.

po.

pp

Bleibt aus

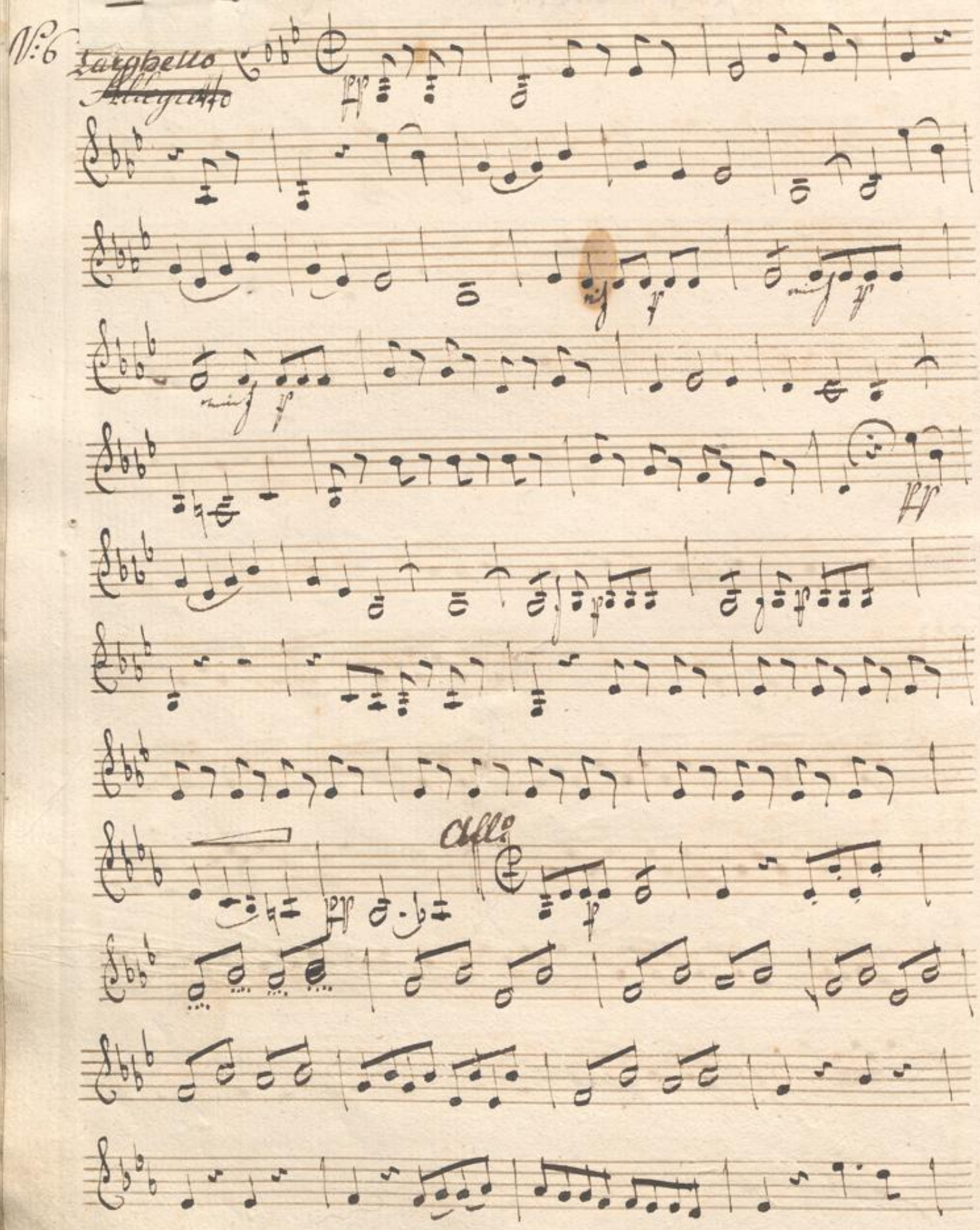

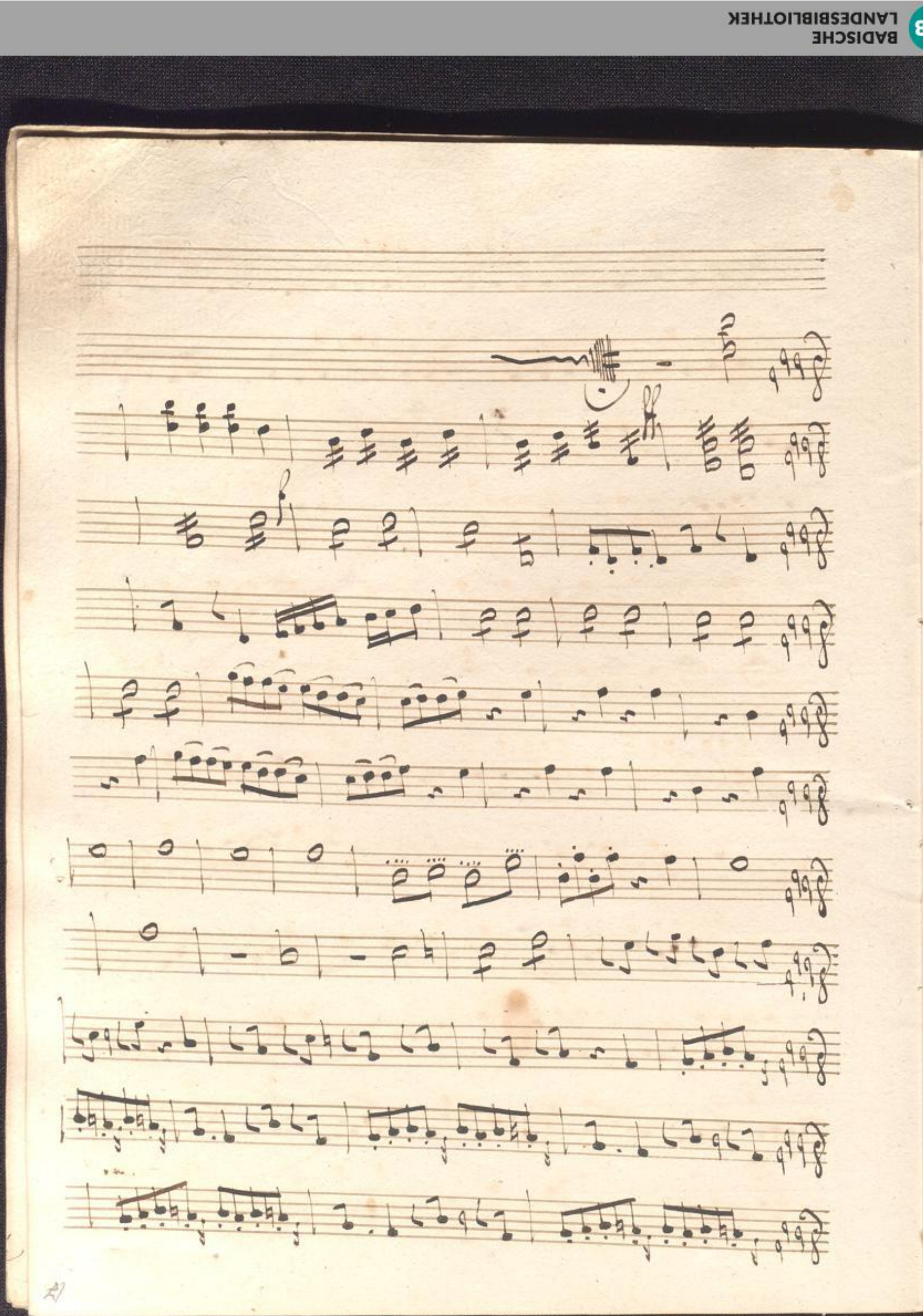

Duetto

N:7 Allegretto

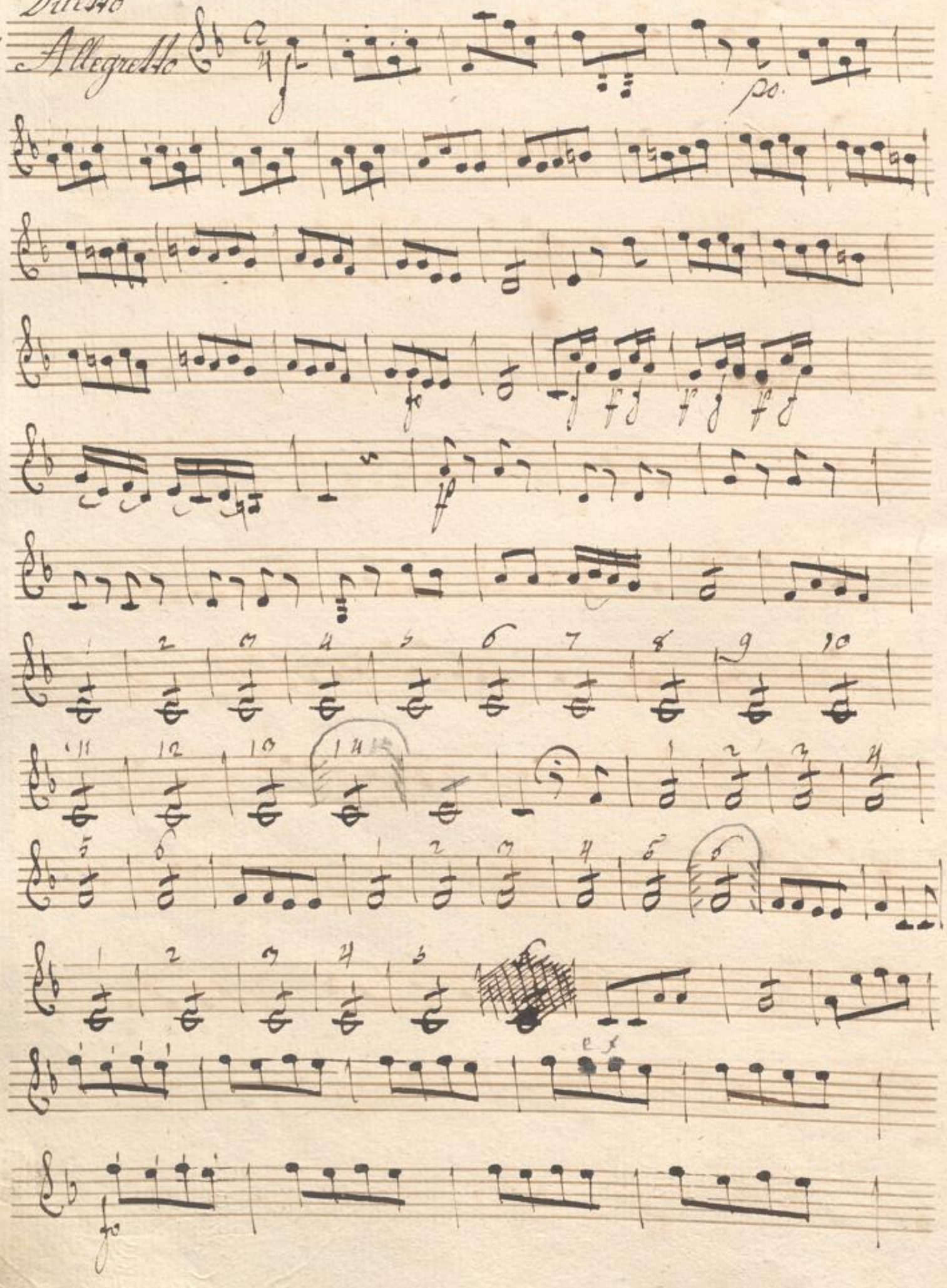

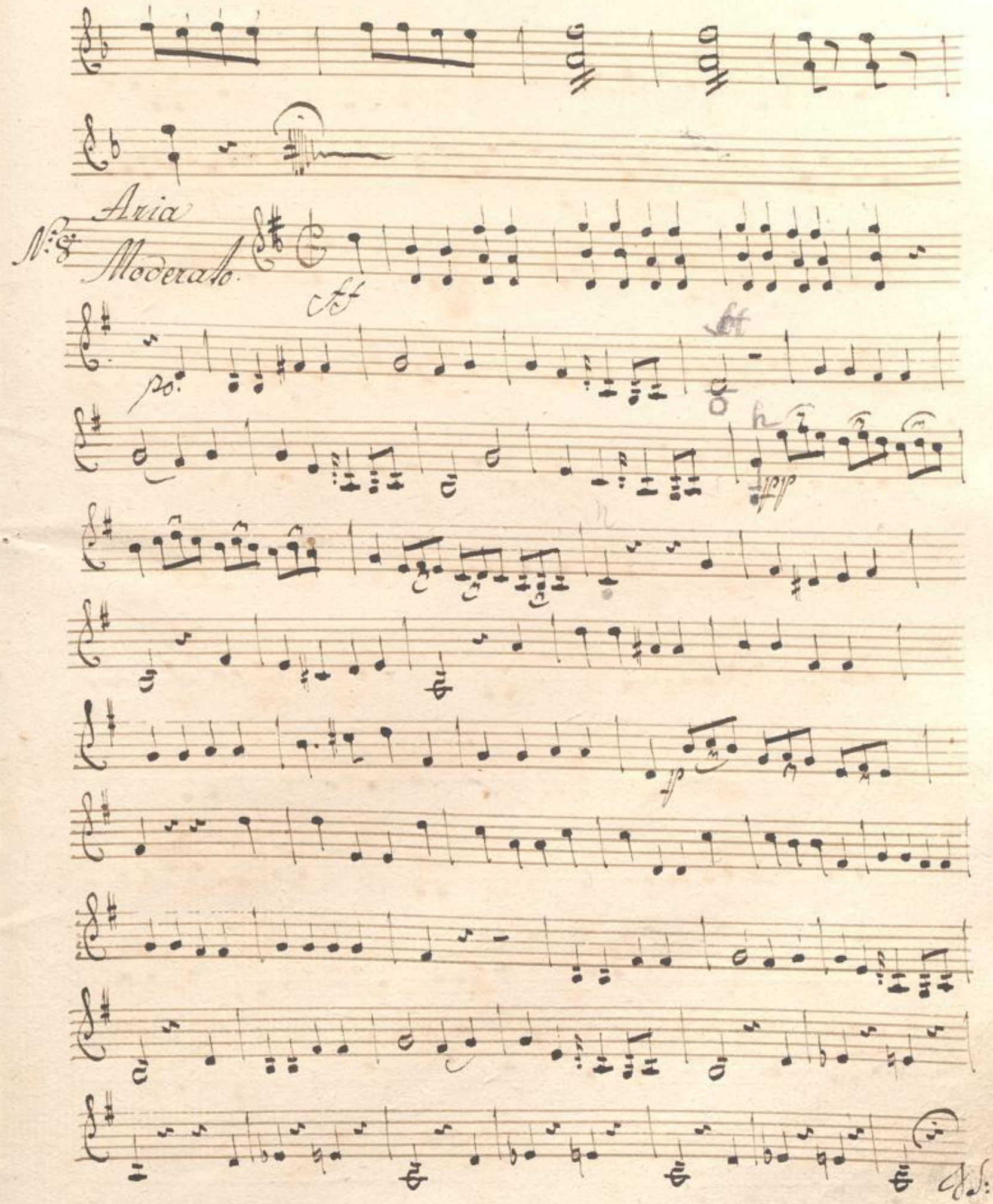
Aria
N:8
Moderato.
p:
ff
D.S.

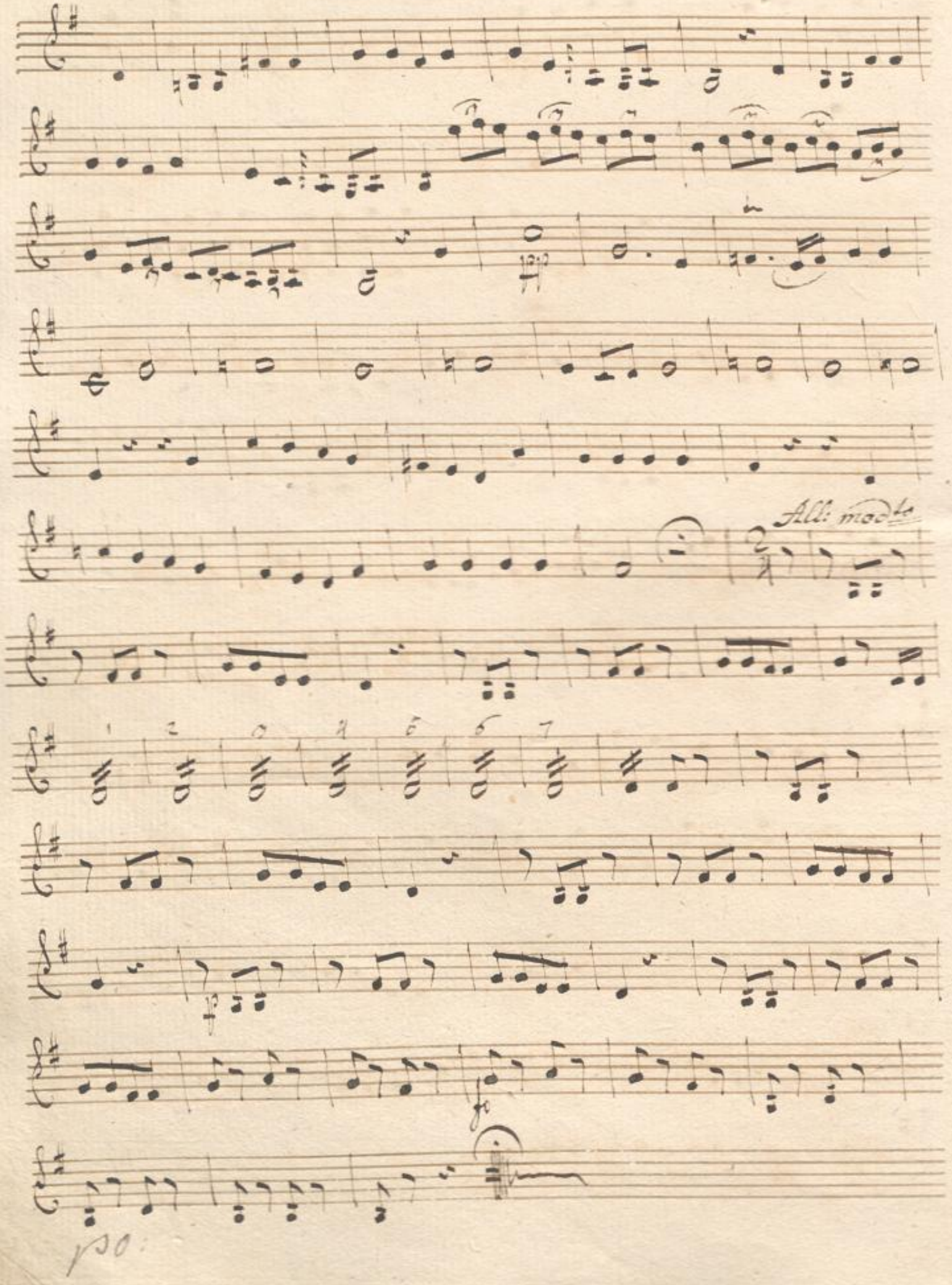
All: mod.to
1
2
3
4
5
6
7

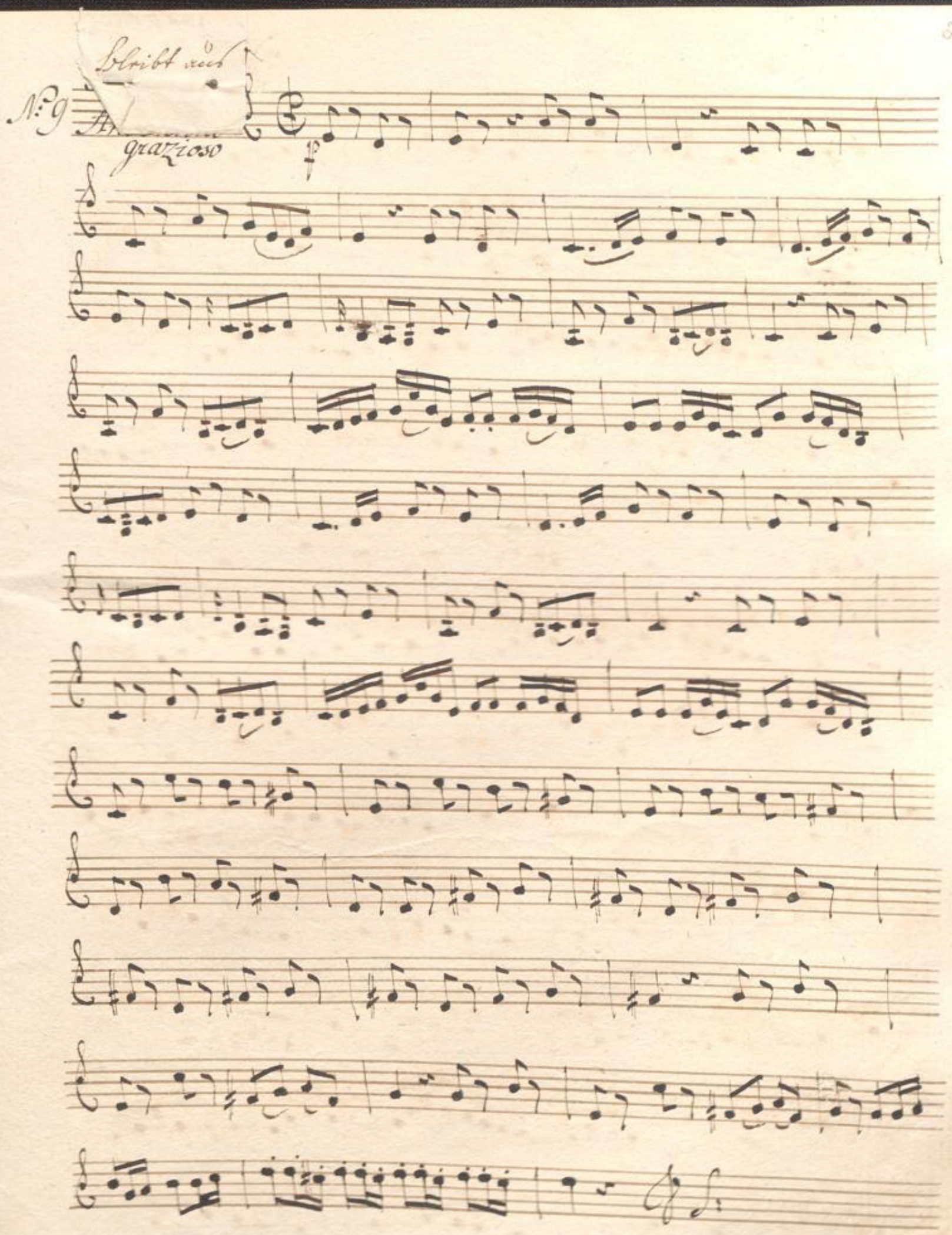
bleibt weg
N:9
grazioso
f

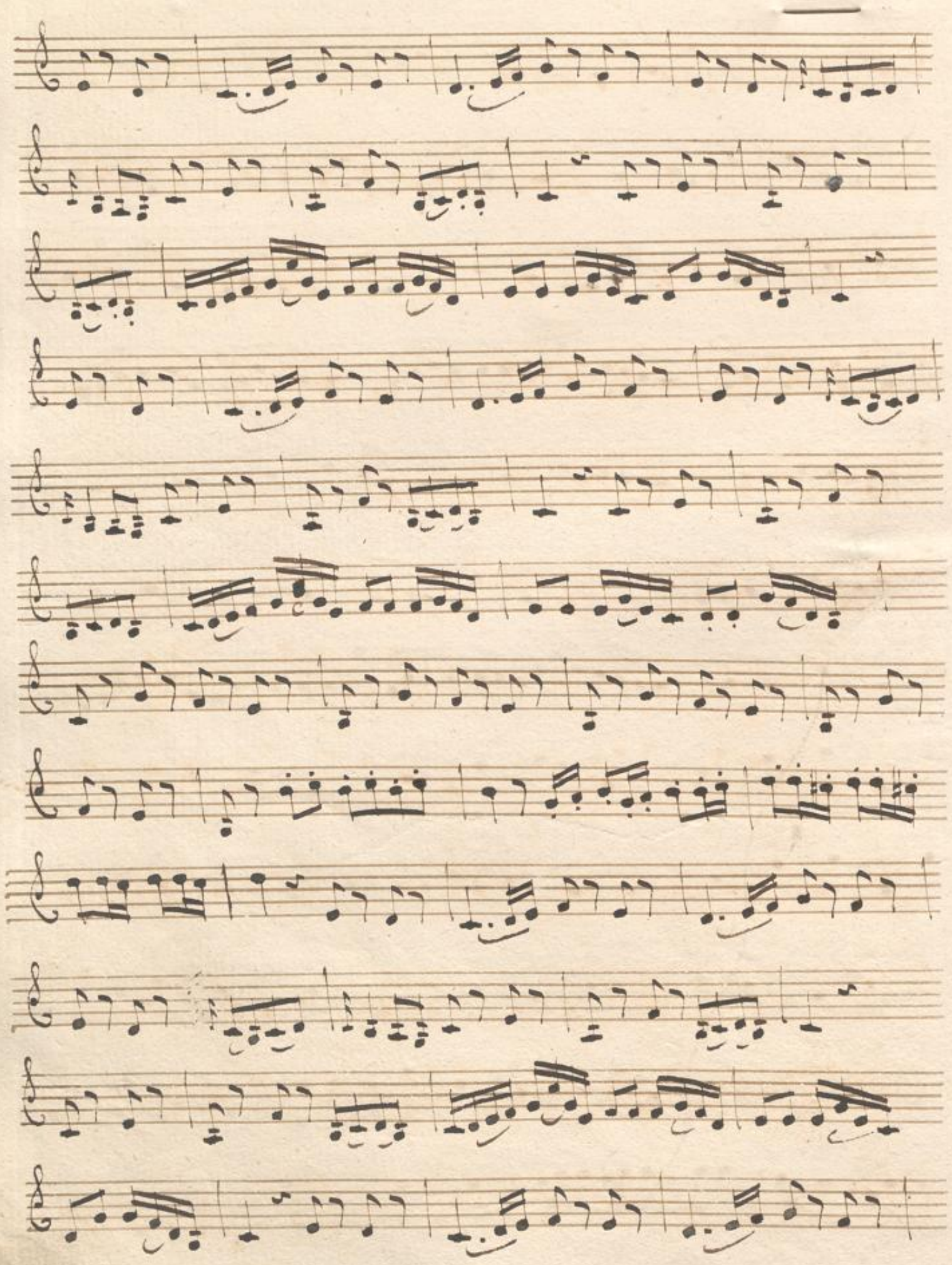

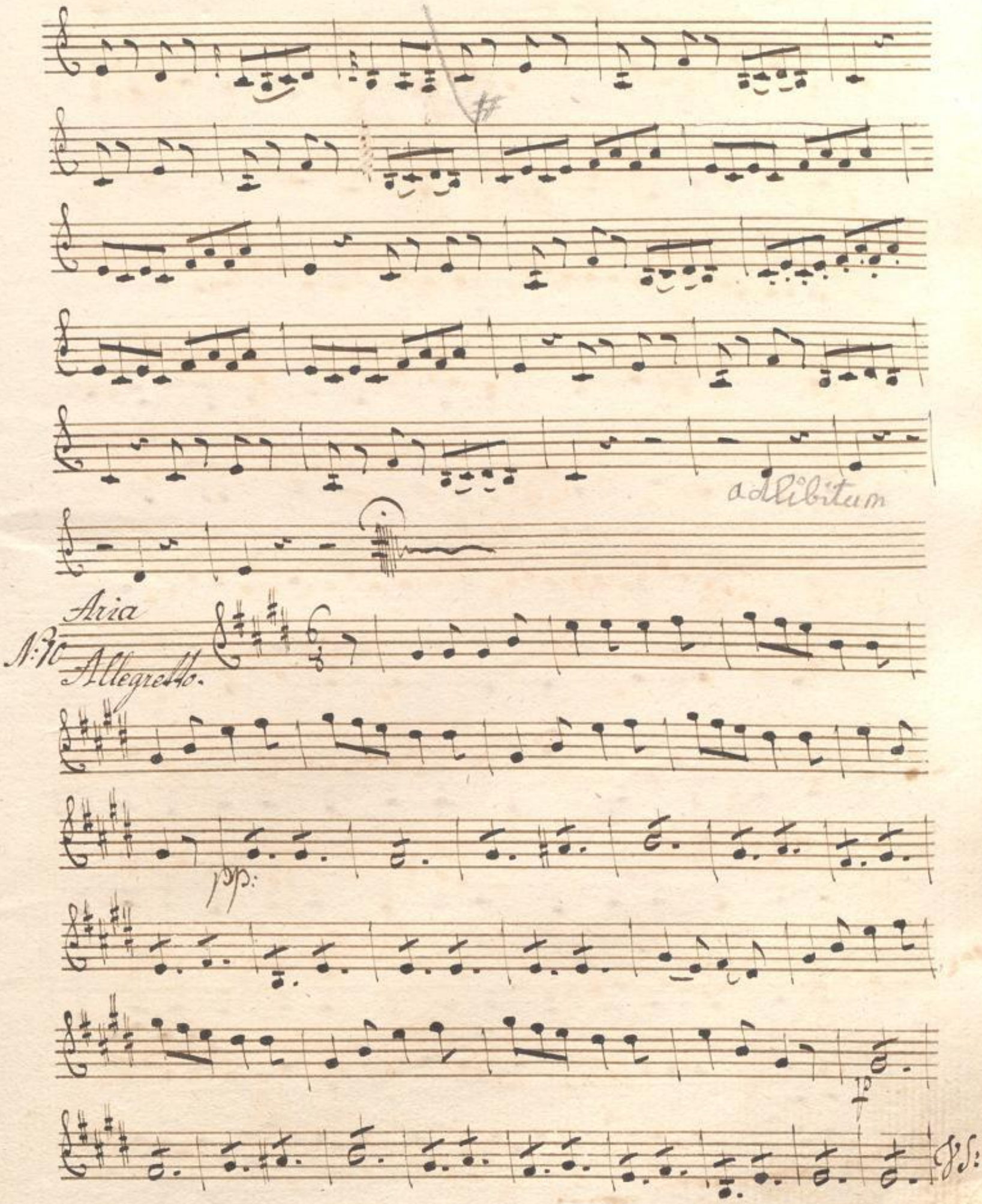
a Libitum
Aria
N:30
Allegretto.
pp:
p
f
pp:

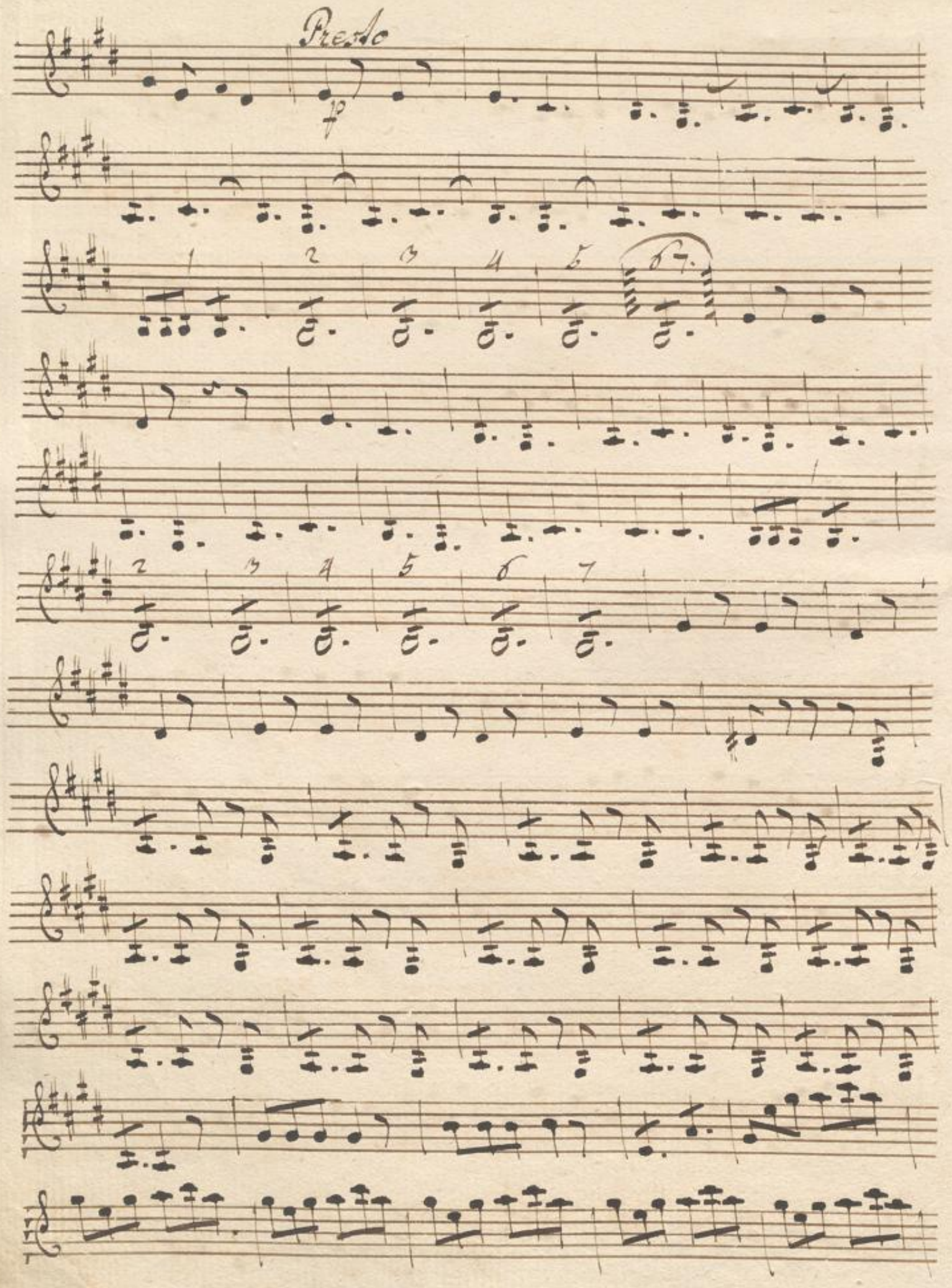
Presto
p
1 2 3 4 5 6 7
2 3 4 5 6 7

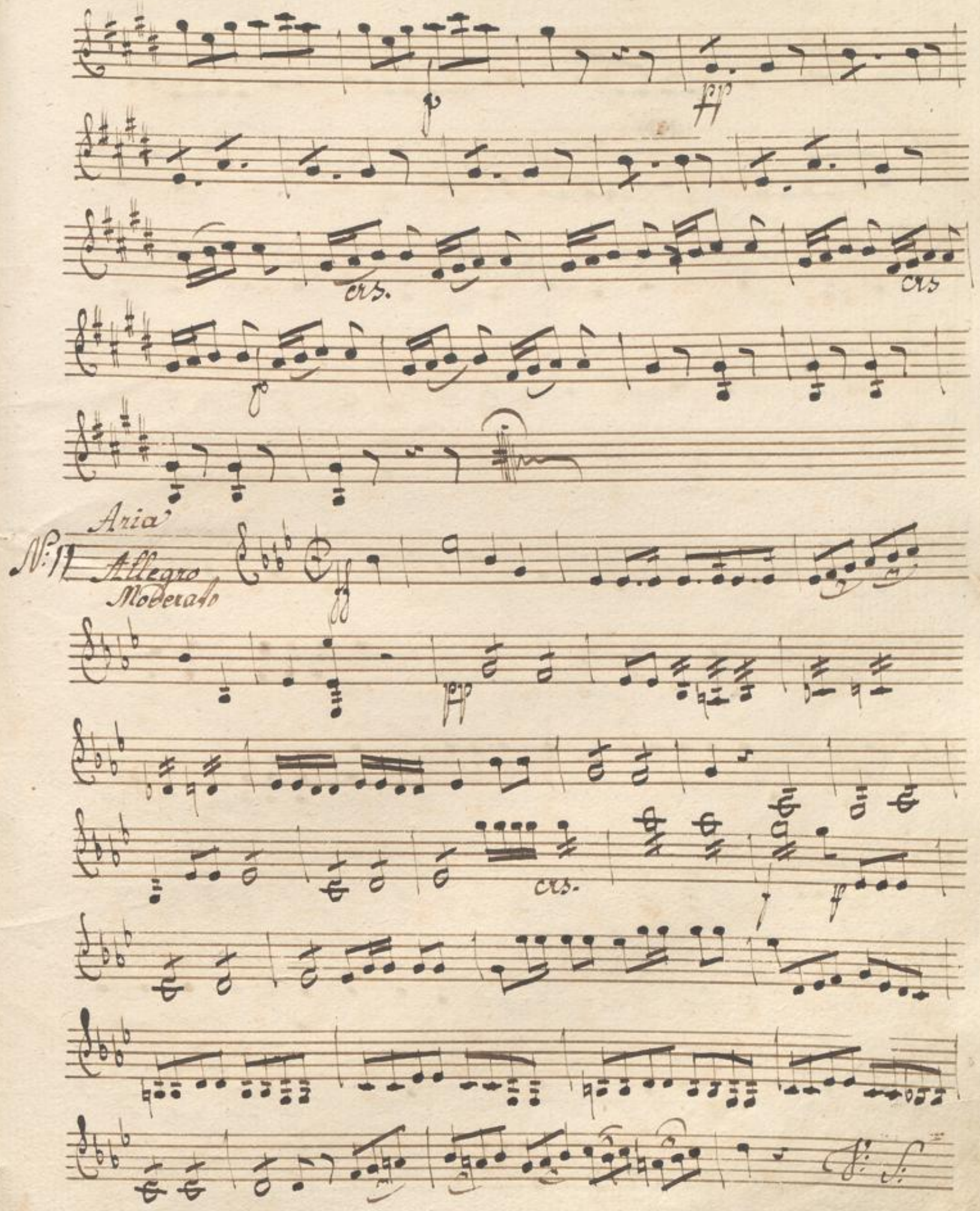
cres.
cres
Aria
N:1
Allegro
Moderato
cres.

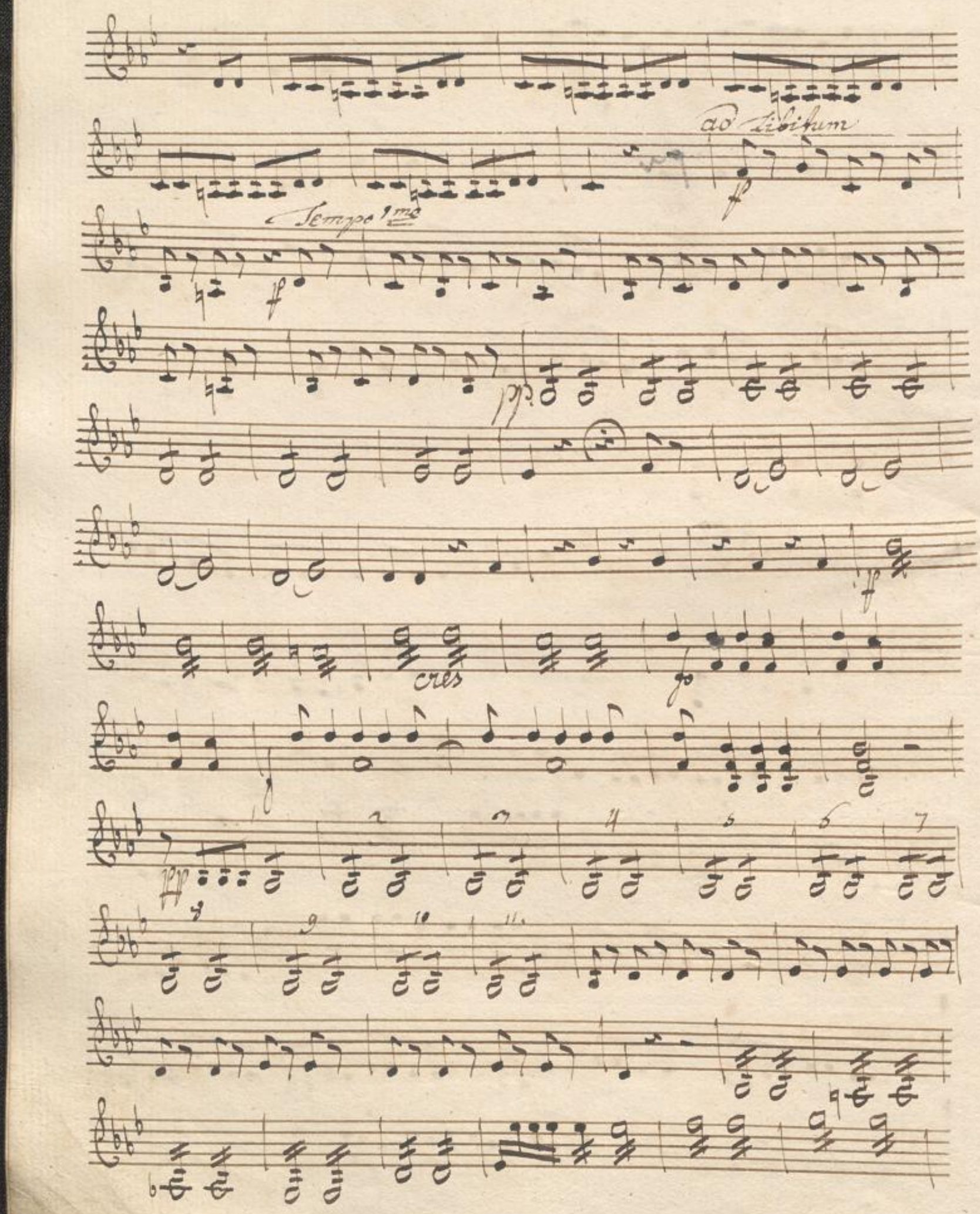
ad libitum
Tempo 1mo
cres

Violino Secondo.

cres

Più Presto.

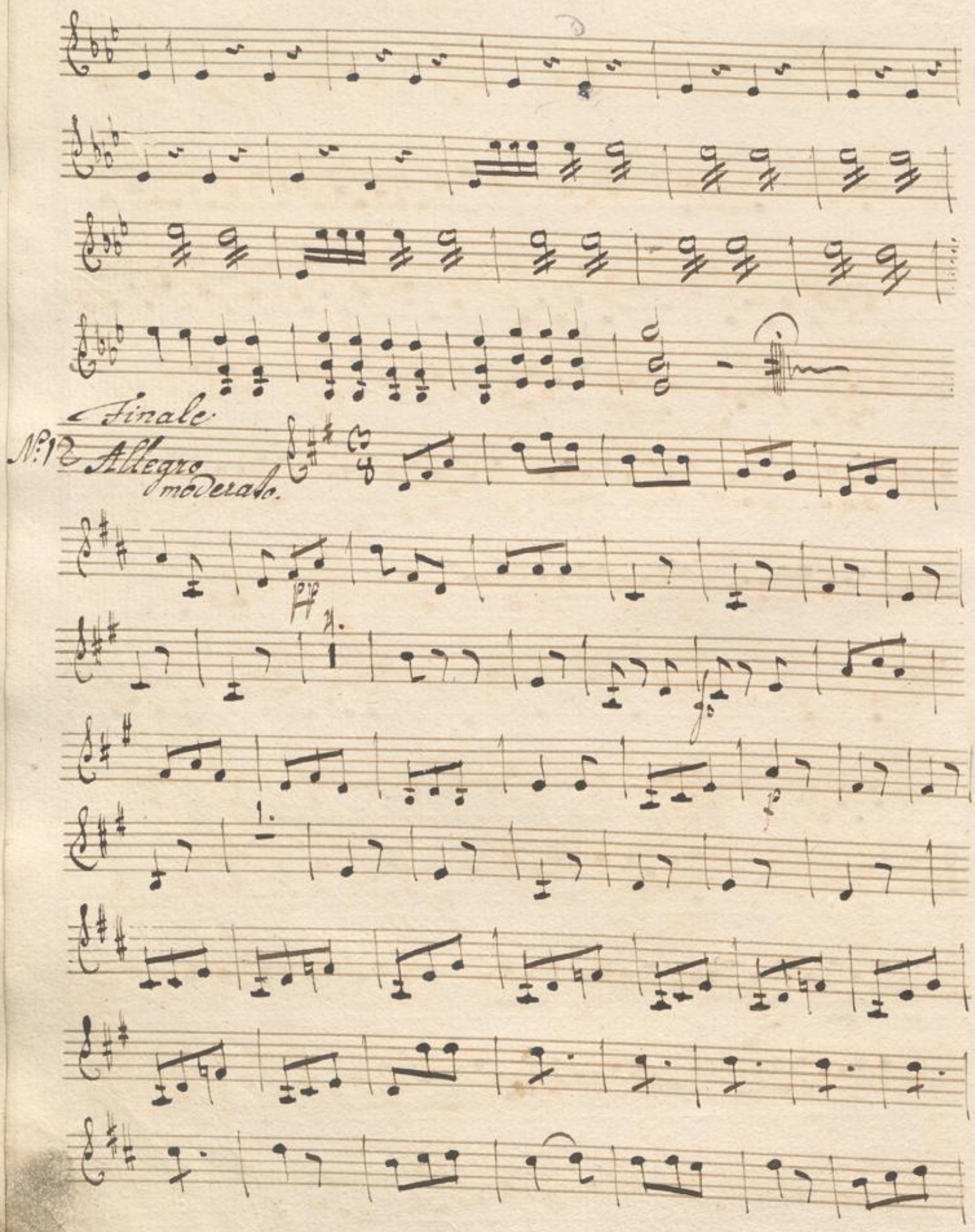
Finale
N:12 Allegro moderato.

Violino Secondo

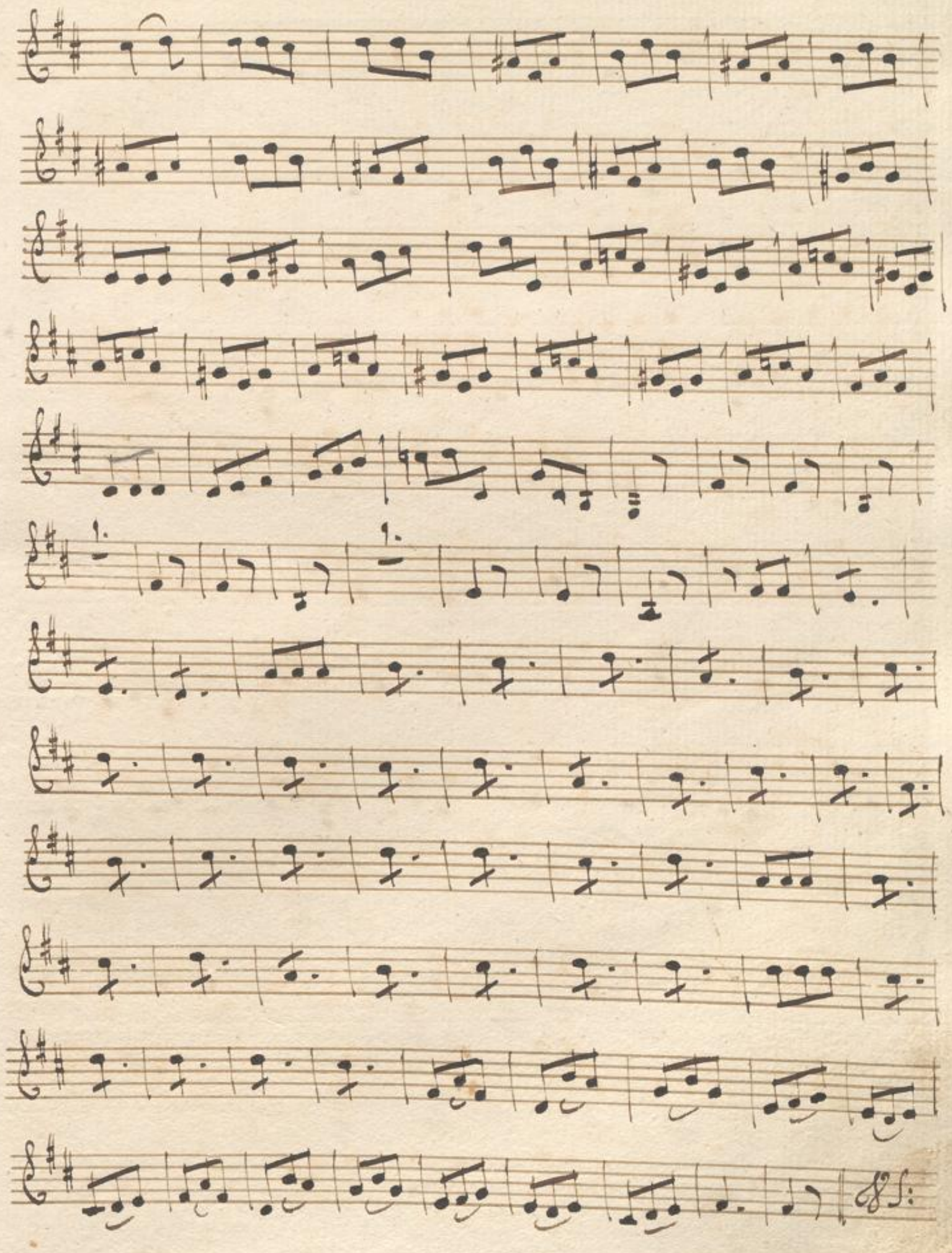

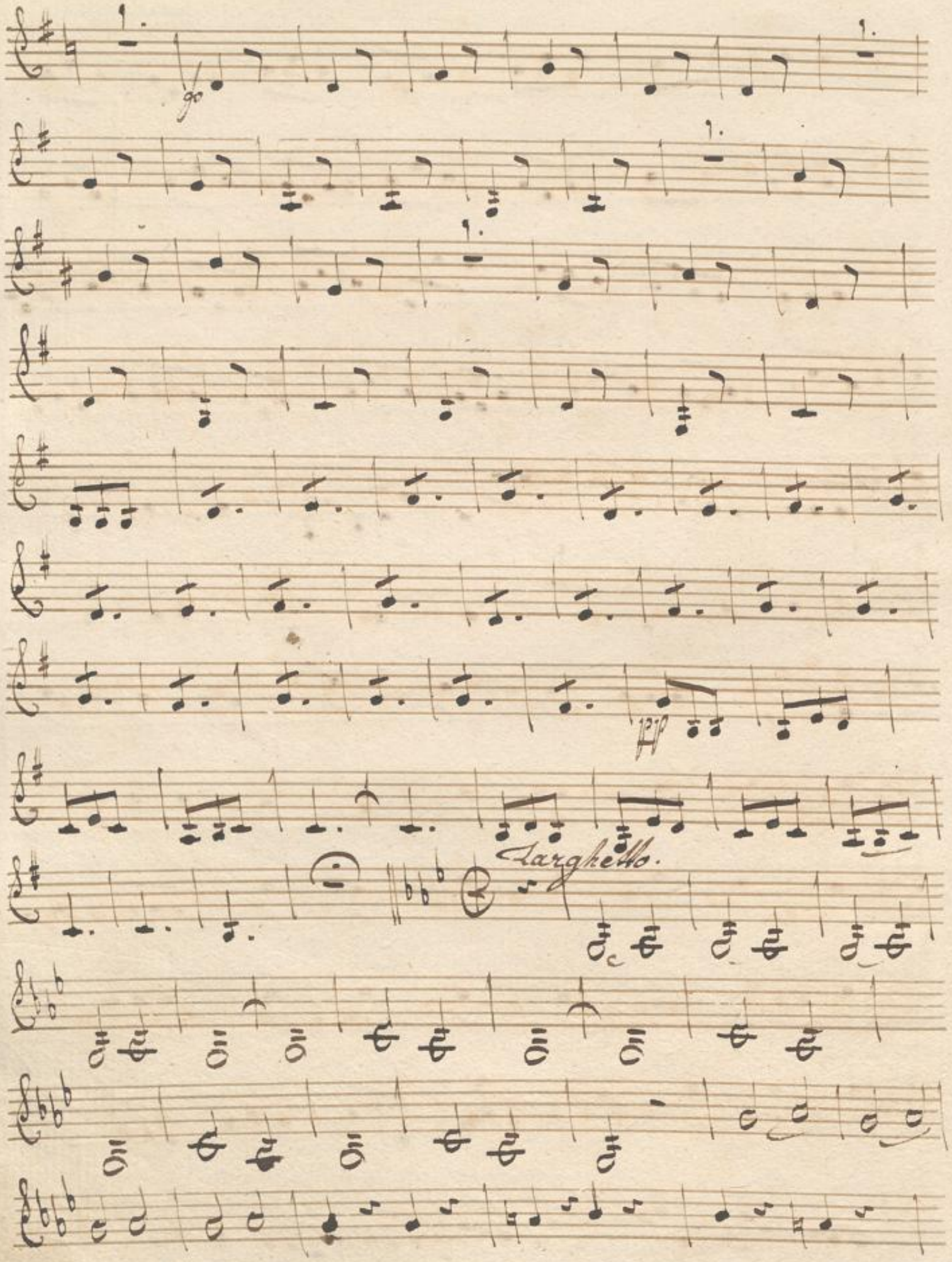
Larghetto.

Violino Secondo

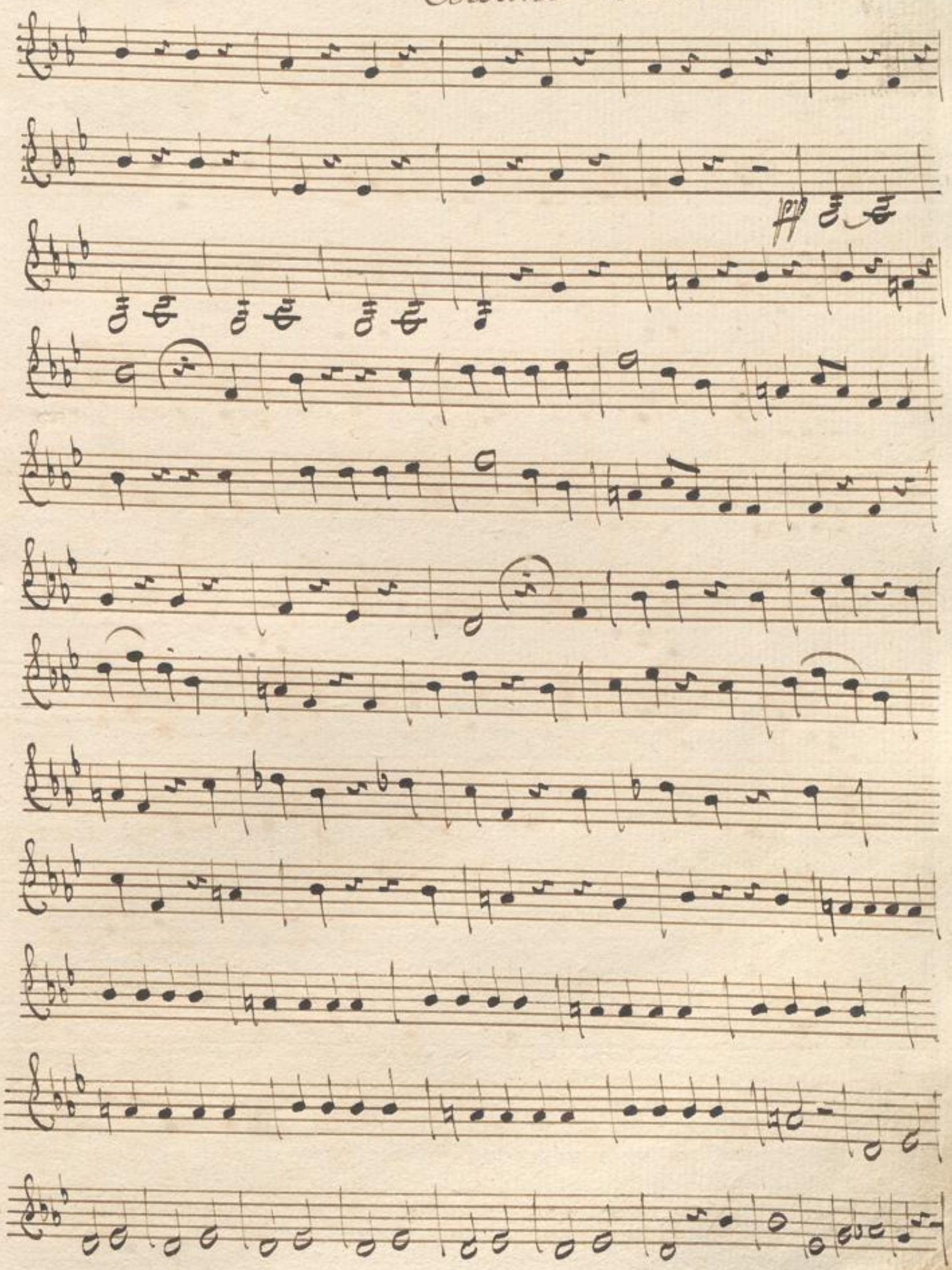

Presto

cres

cres

Allegro.

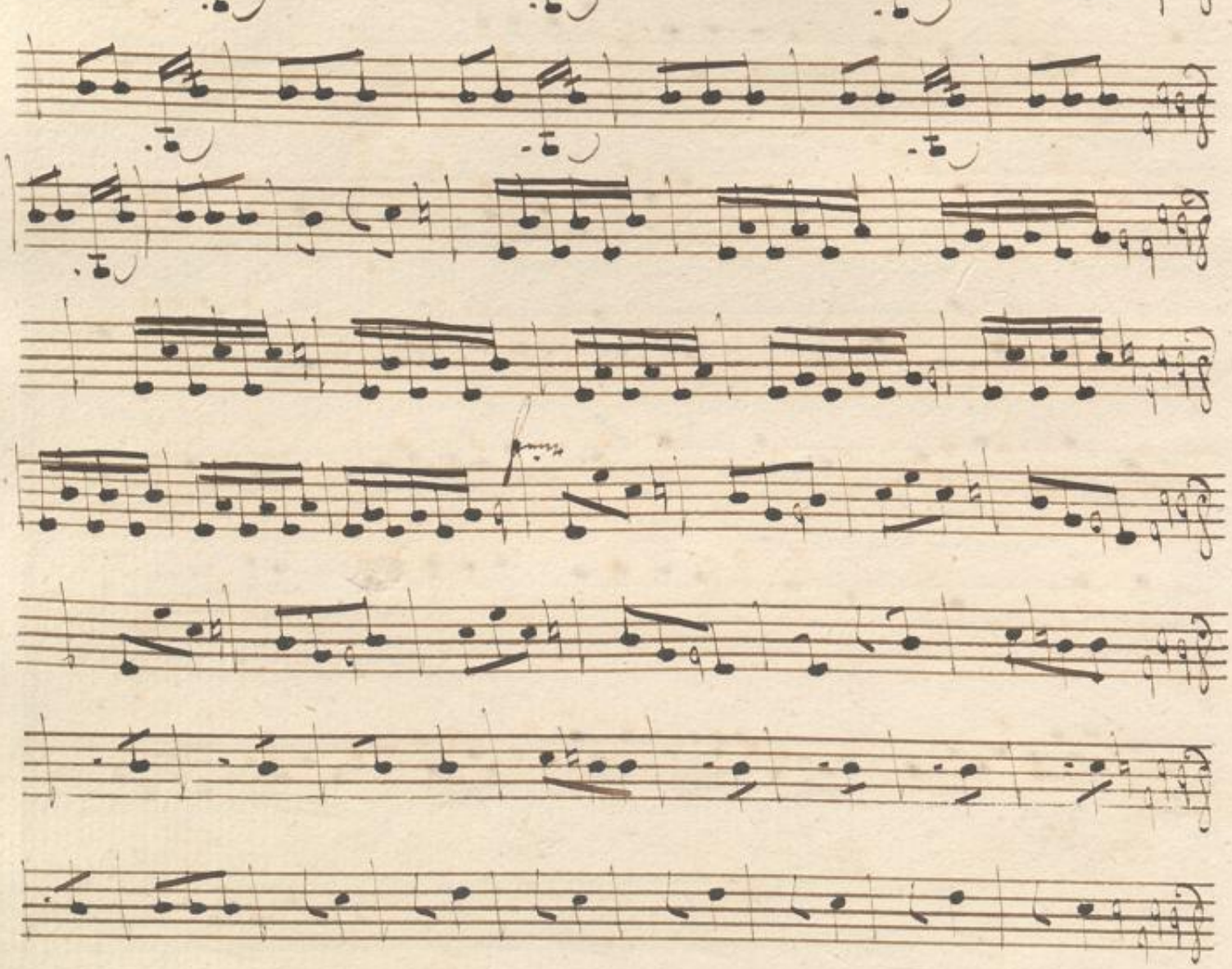

Adagio ppo

f:

pp

cf

pp:

Allegretto

pp

cf

pp.

cf

p:

cf

p

cf

pp:

cf

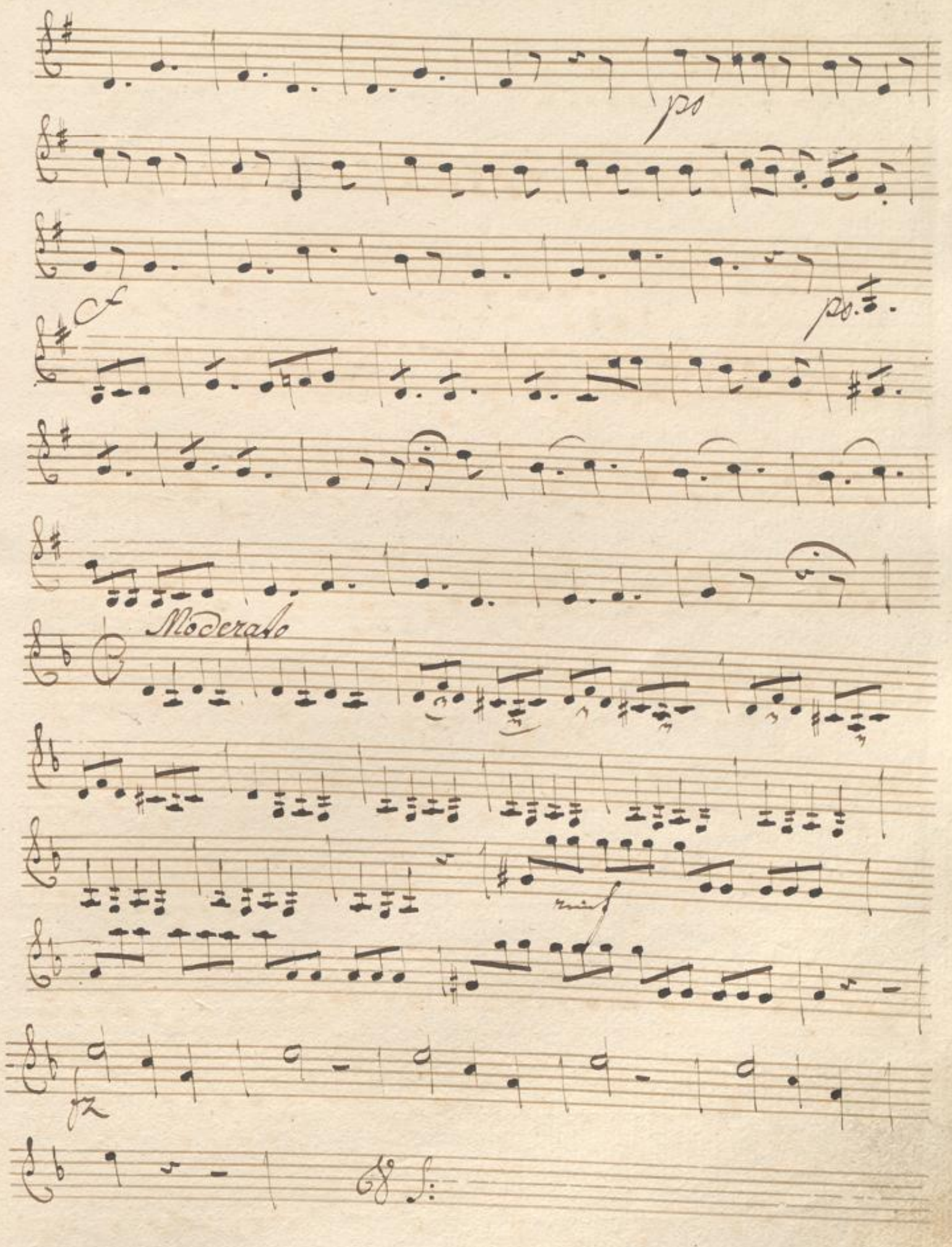
pp
cf
pp.
Moderato
mf
fz

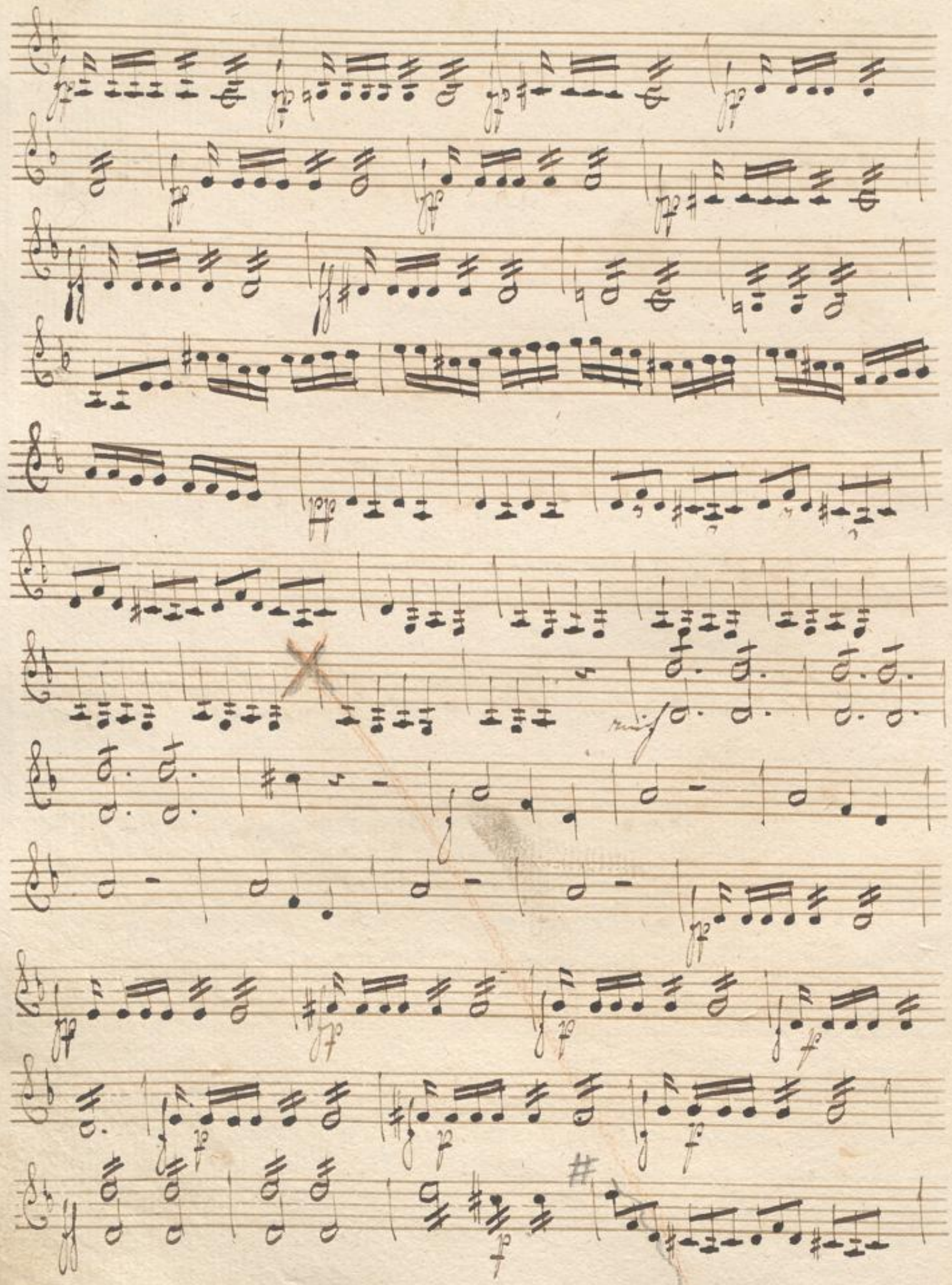

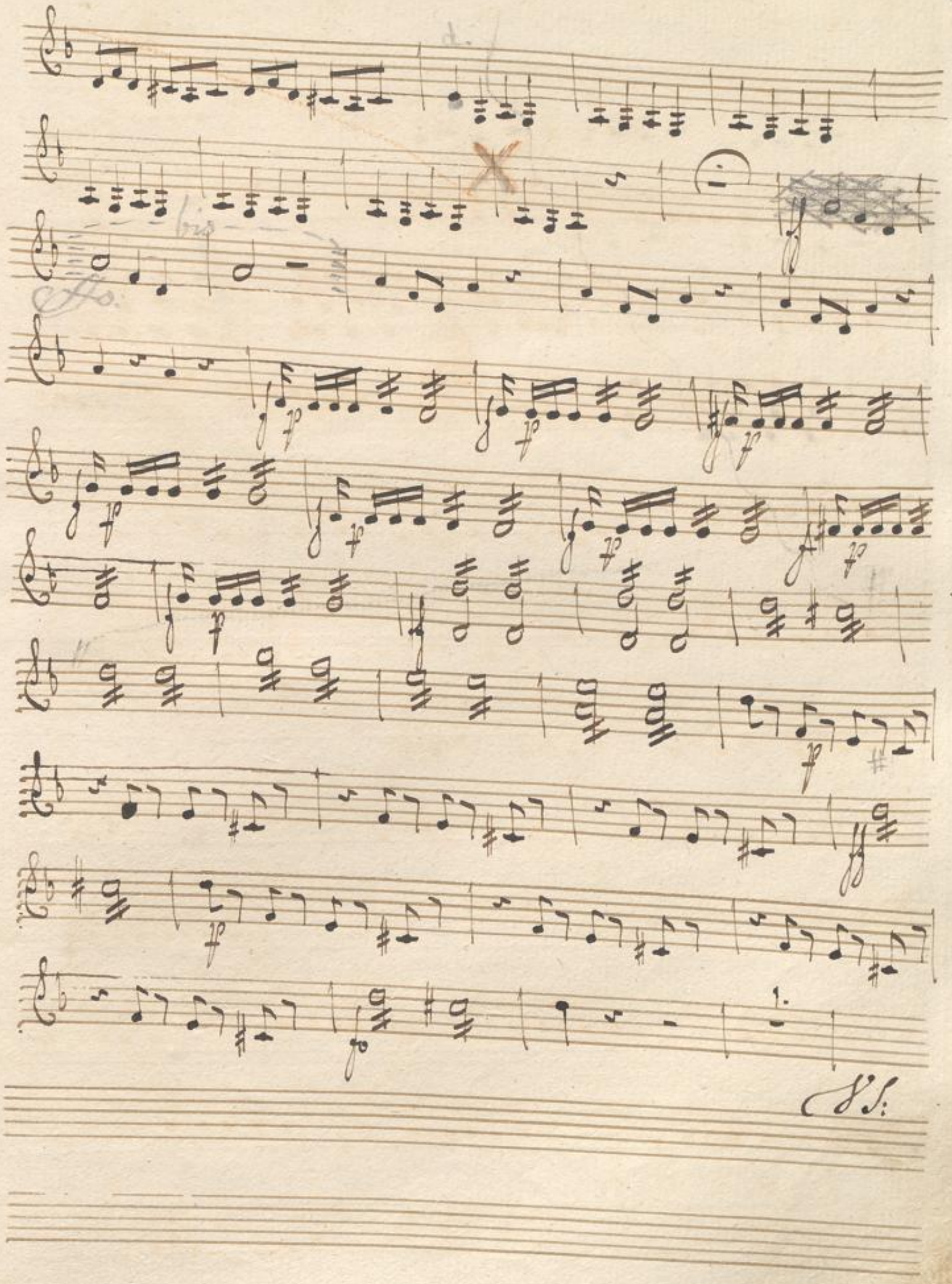

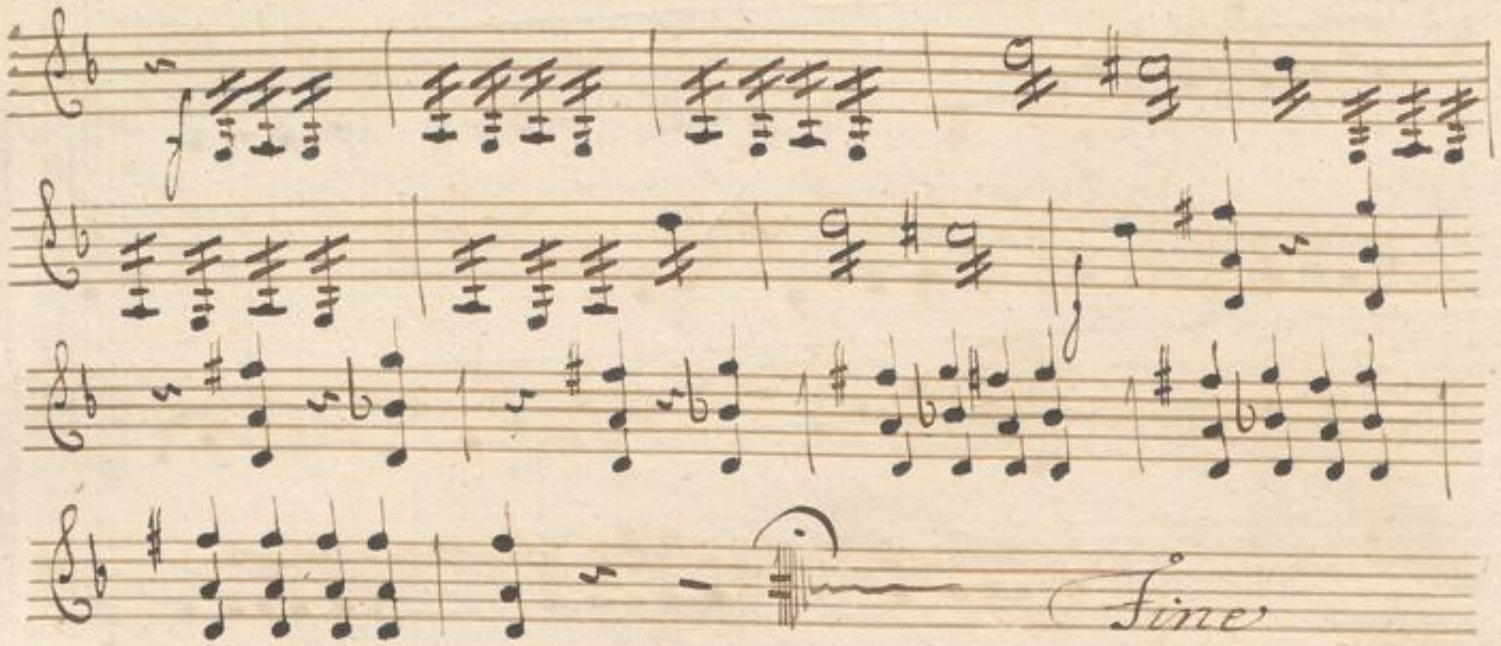

Ende des ersten Duetzings

N:7 Allegro

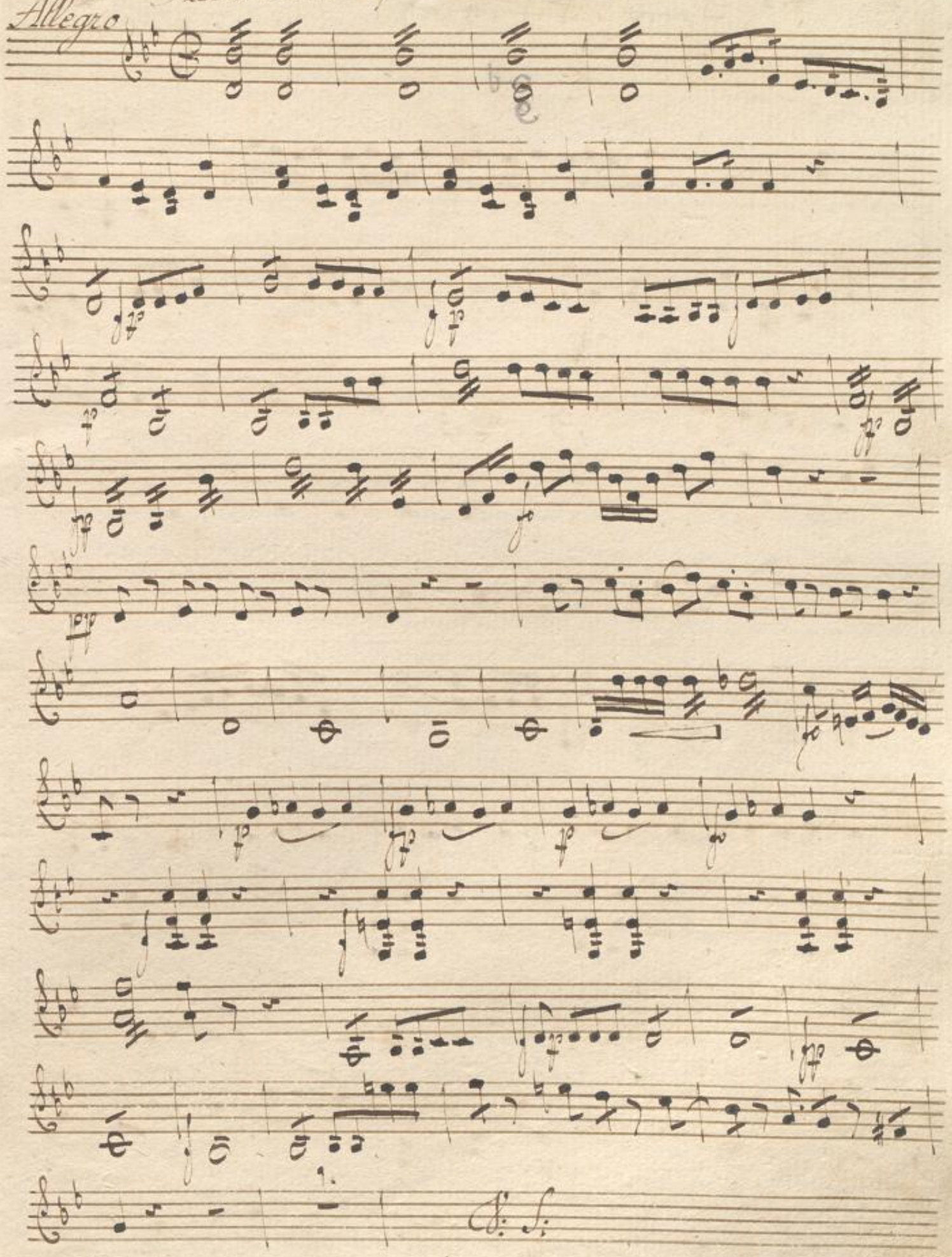

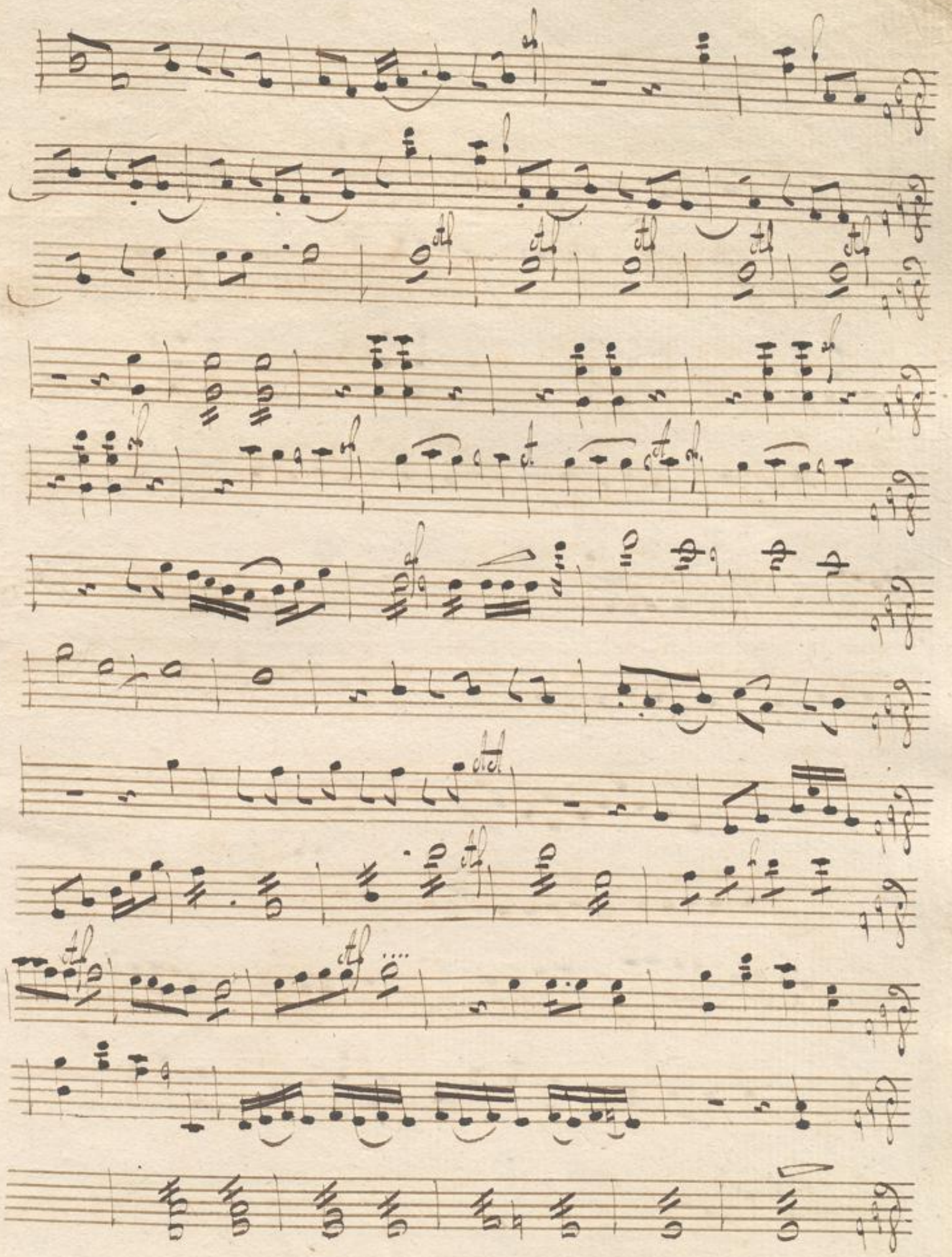

Violino Secondo

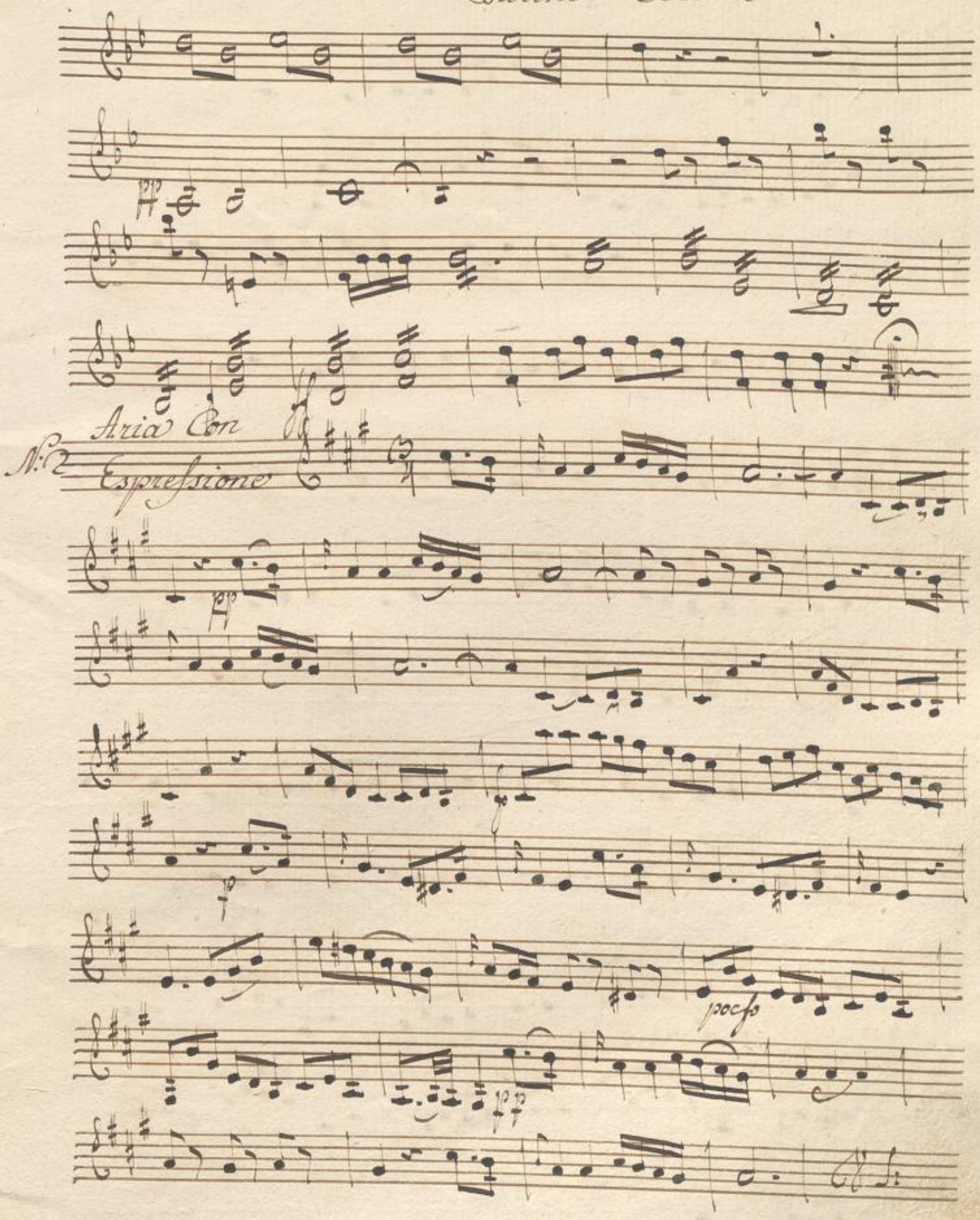

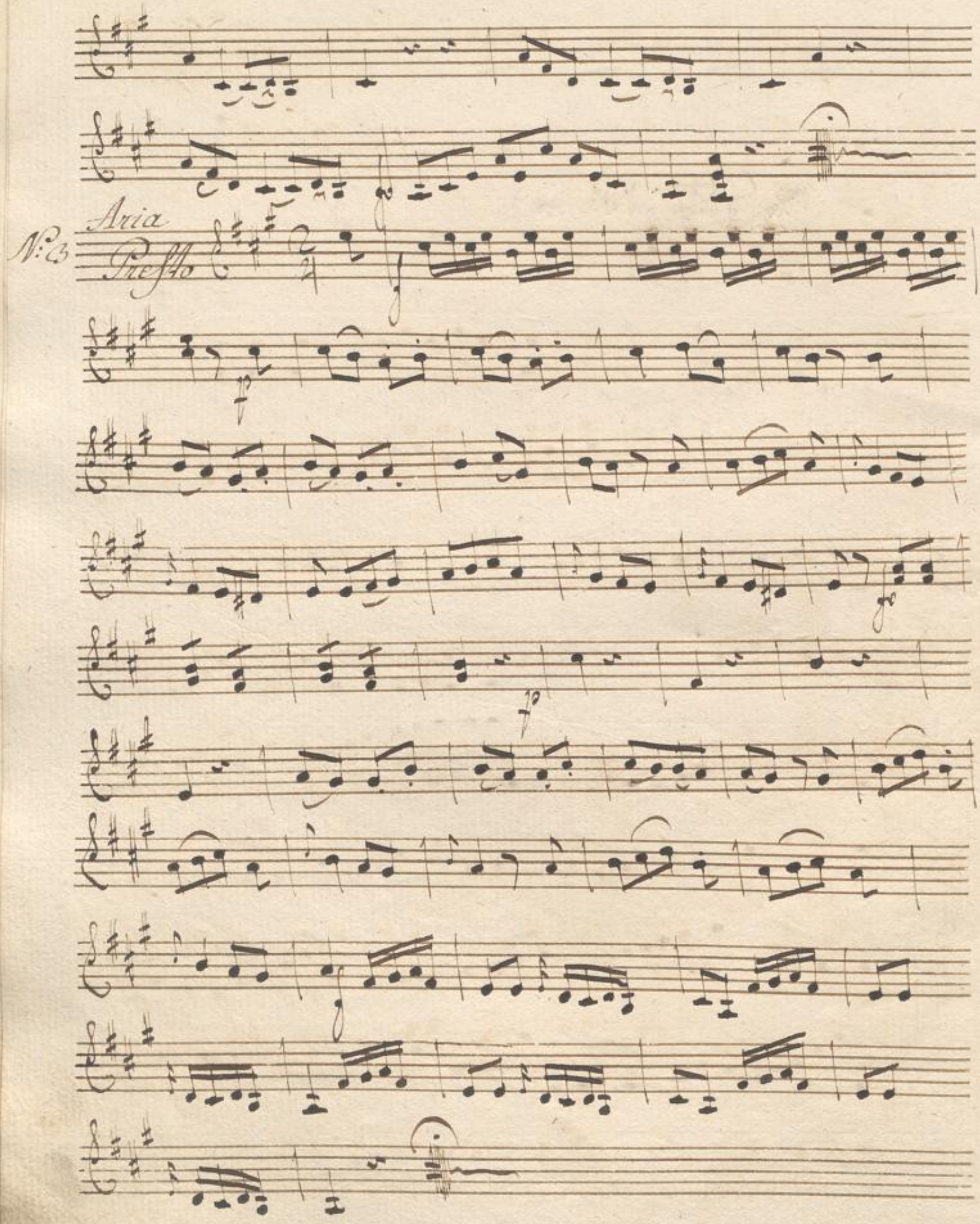
Aria
N:3
Presto

Violino Secondo

N:4 Aria

Allegro

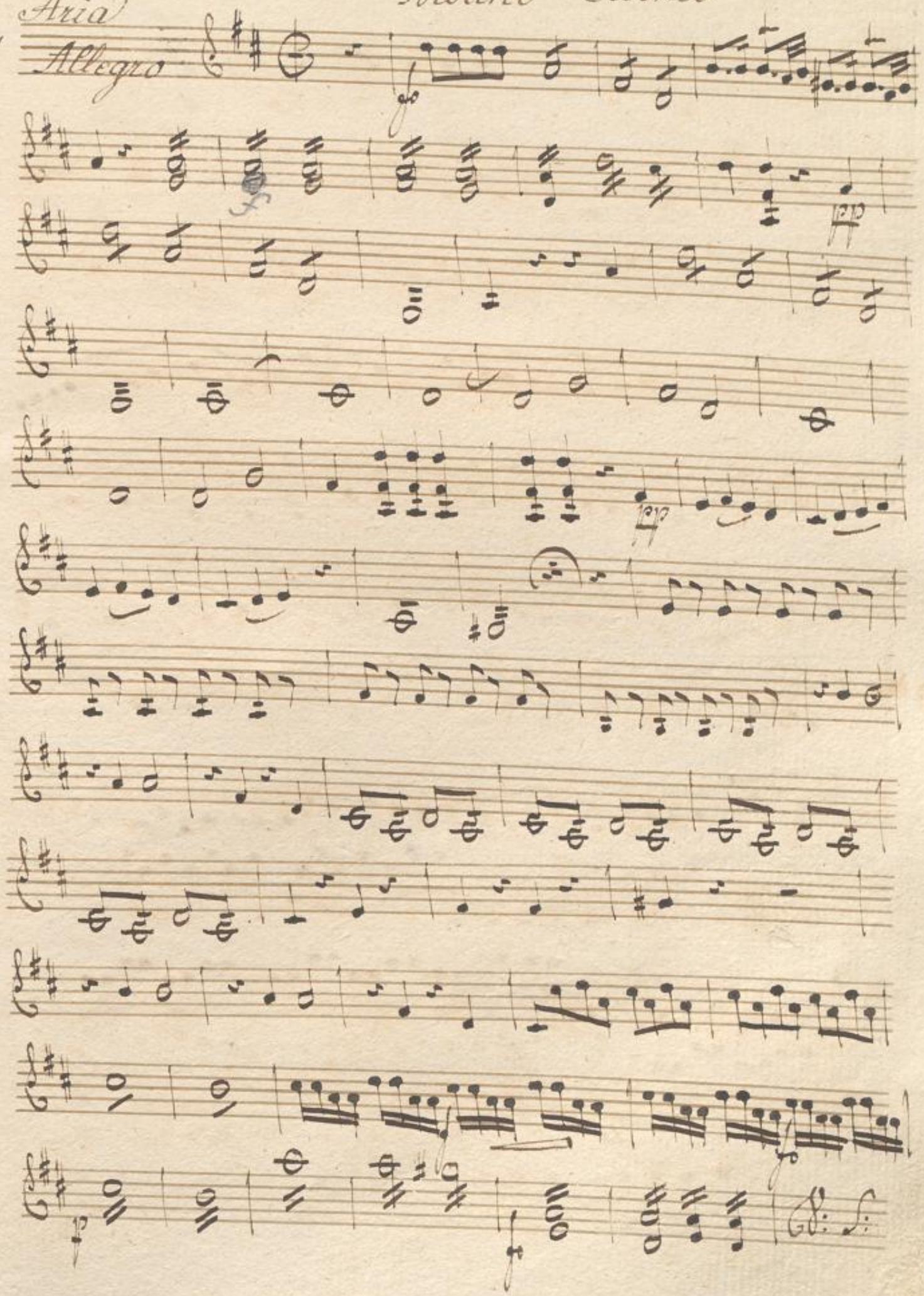

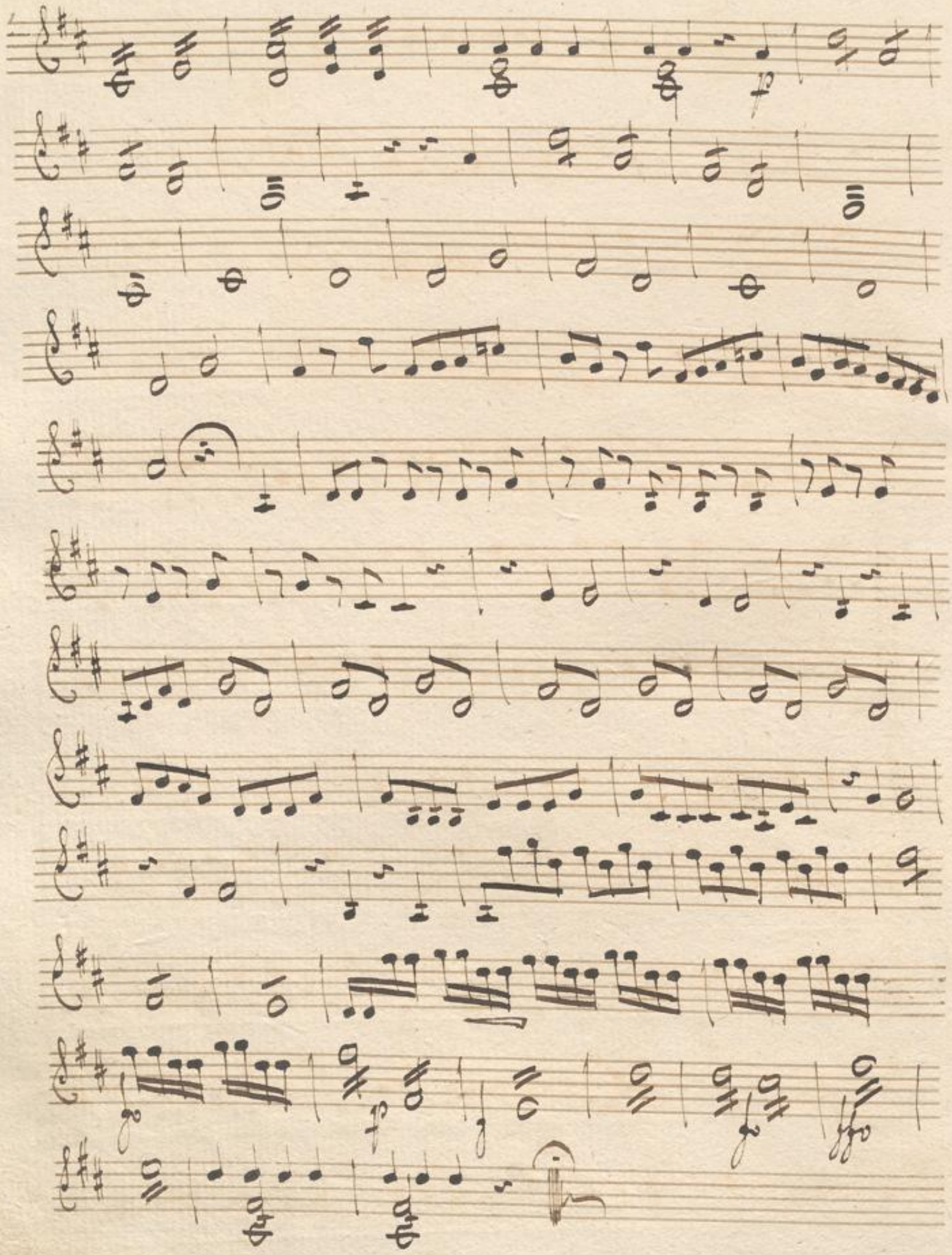

Violino Secondo

N: 5 Duetto.

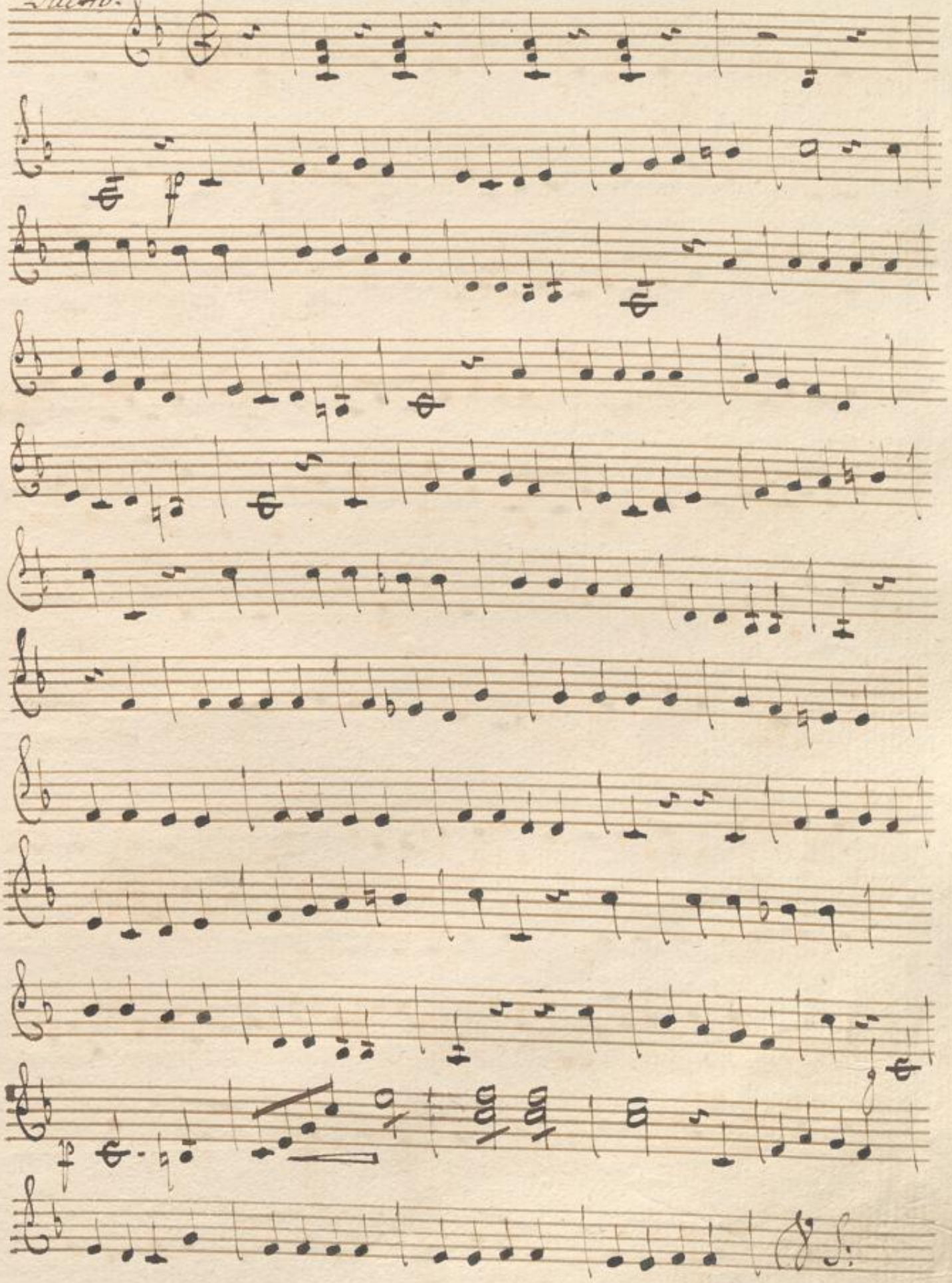

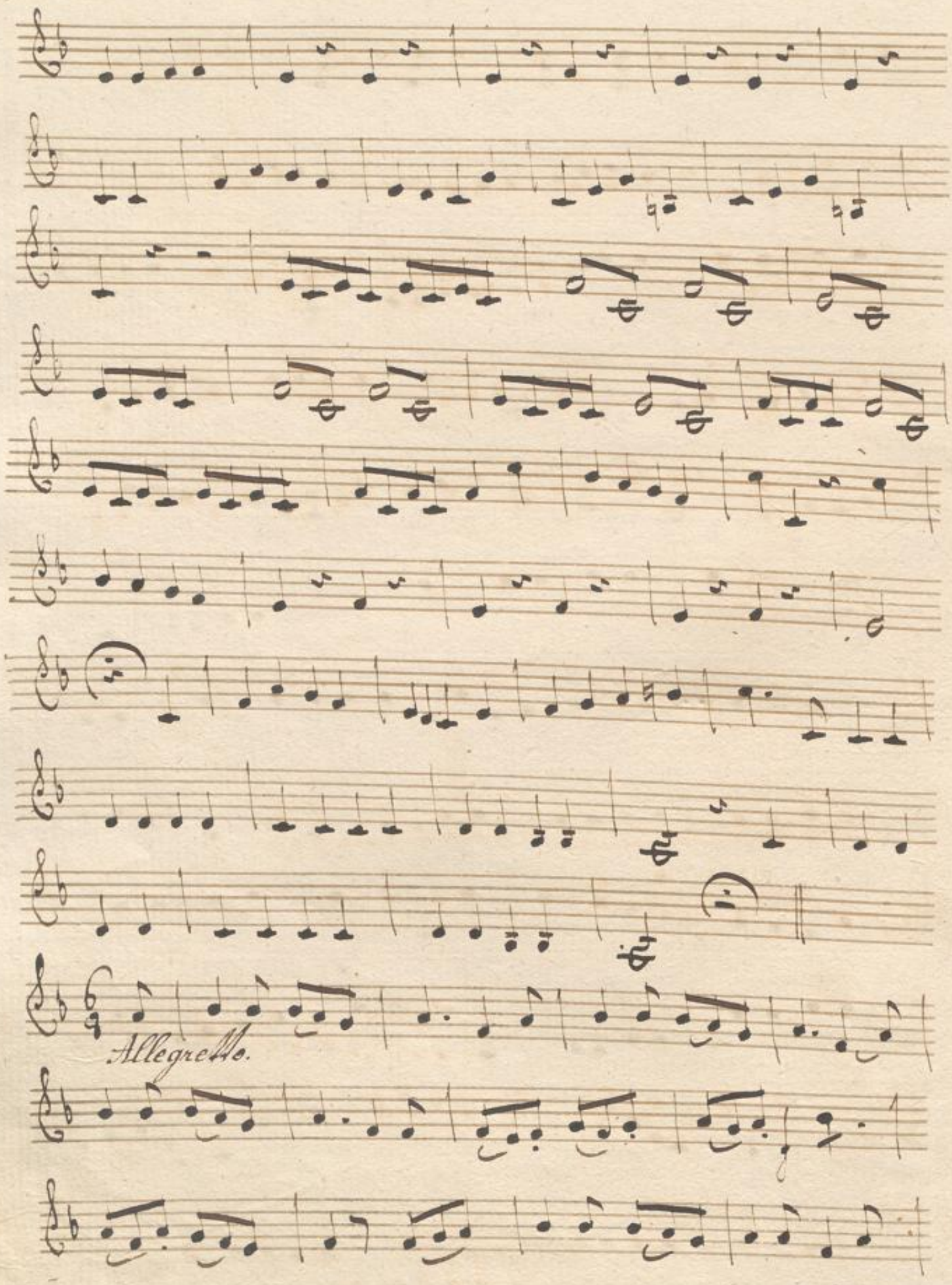
Allegretto.

Violino Secondo

N.6

Bleibt weg

himml! Wie

Recit.

Entbehre sich nimmer Pinnne

Erquicken sie mir ingrimm

Doch mir zerbrach mein Schiff ohne Segel

ohne Ruder schwimm ich auf den Schäumenden

Meeres Wogen die Winde

entgegen die Blitze leuchten um mich

her doch nun Schäumen - Wellen

Einsam umgeben mich

Violino Secondo

aber sich ich nicht nur

Schimmer von Hoffnung strahlt Ach Hoffnung

süsse Hoffnung bitte nimm

Schmerz aus sich unser zerstöhnen

Rondo
Adagio

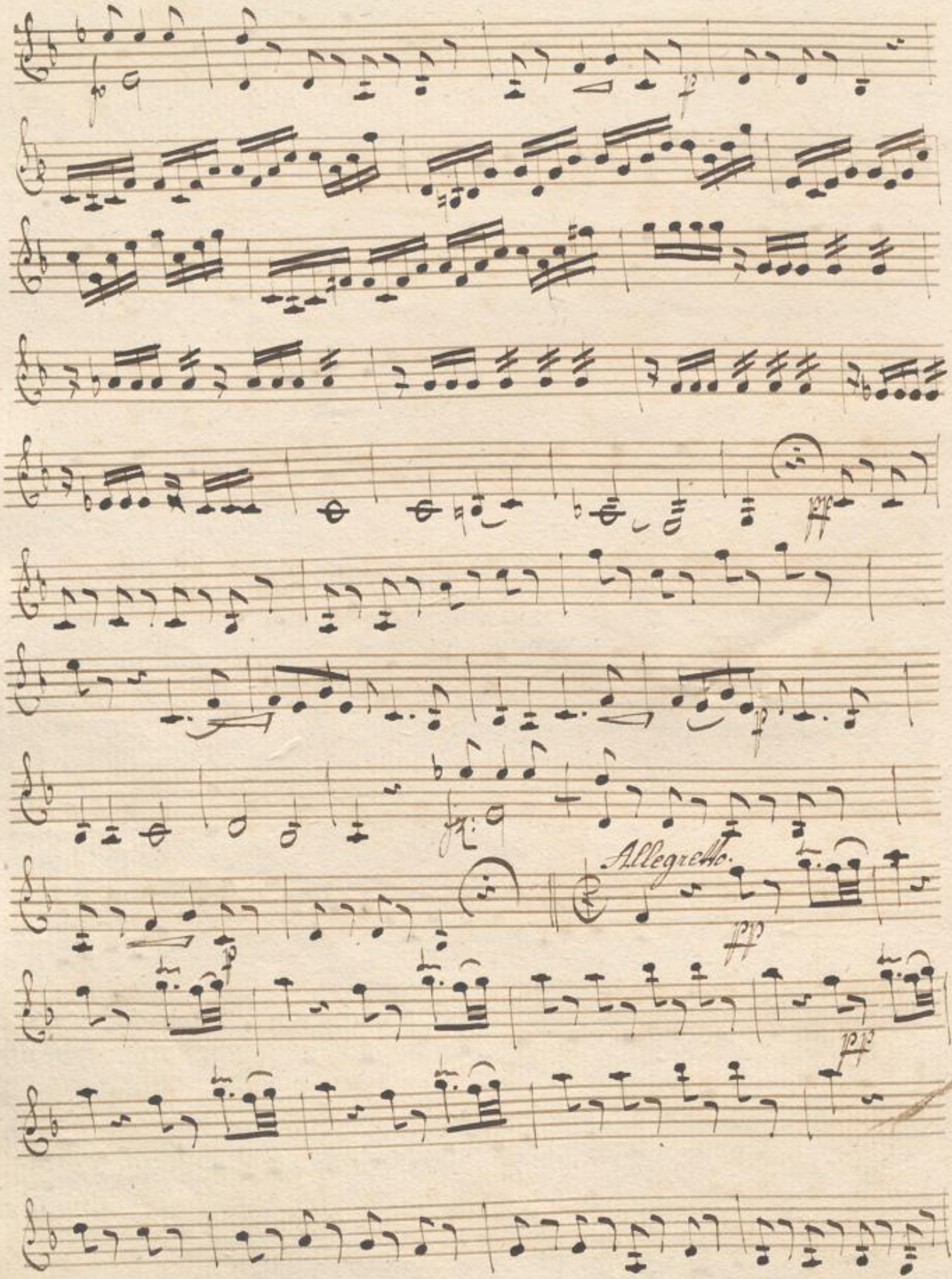
Allegretto.

Violino Secondo

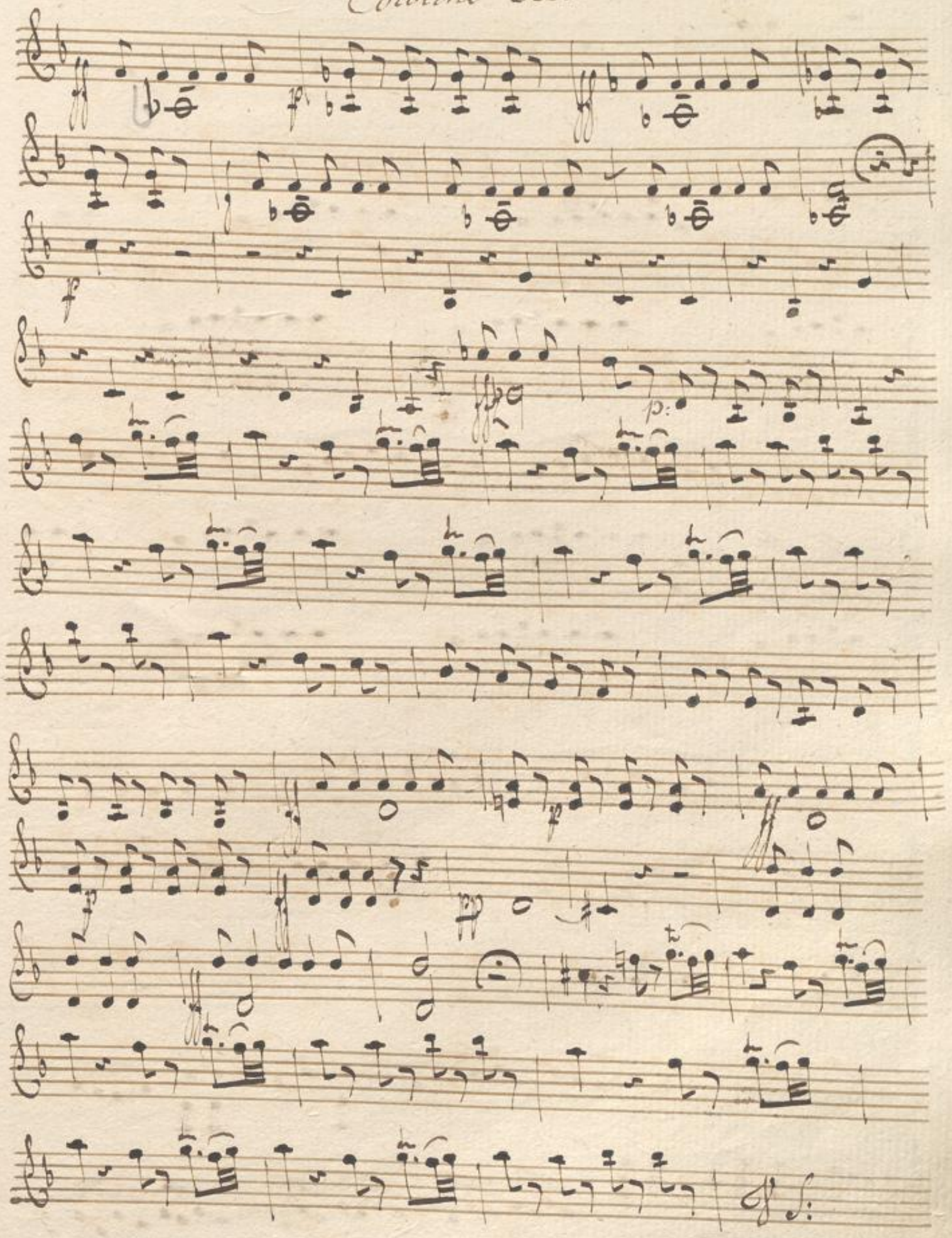

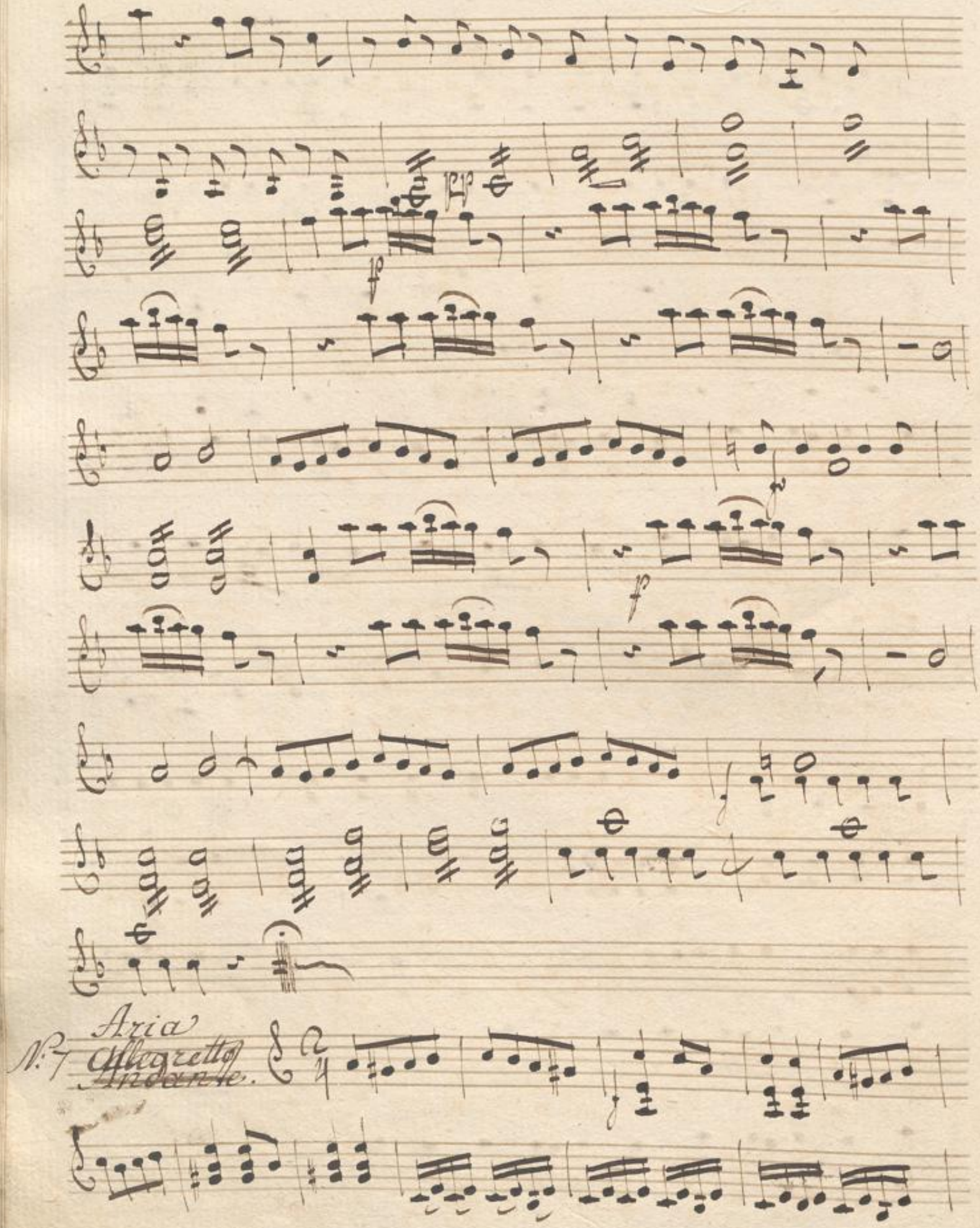
N.7
Aria
Allegretto
Andante.

Violino Secondo

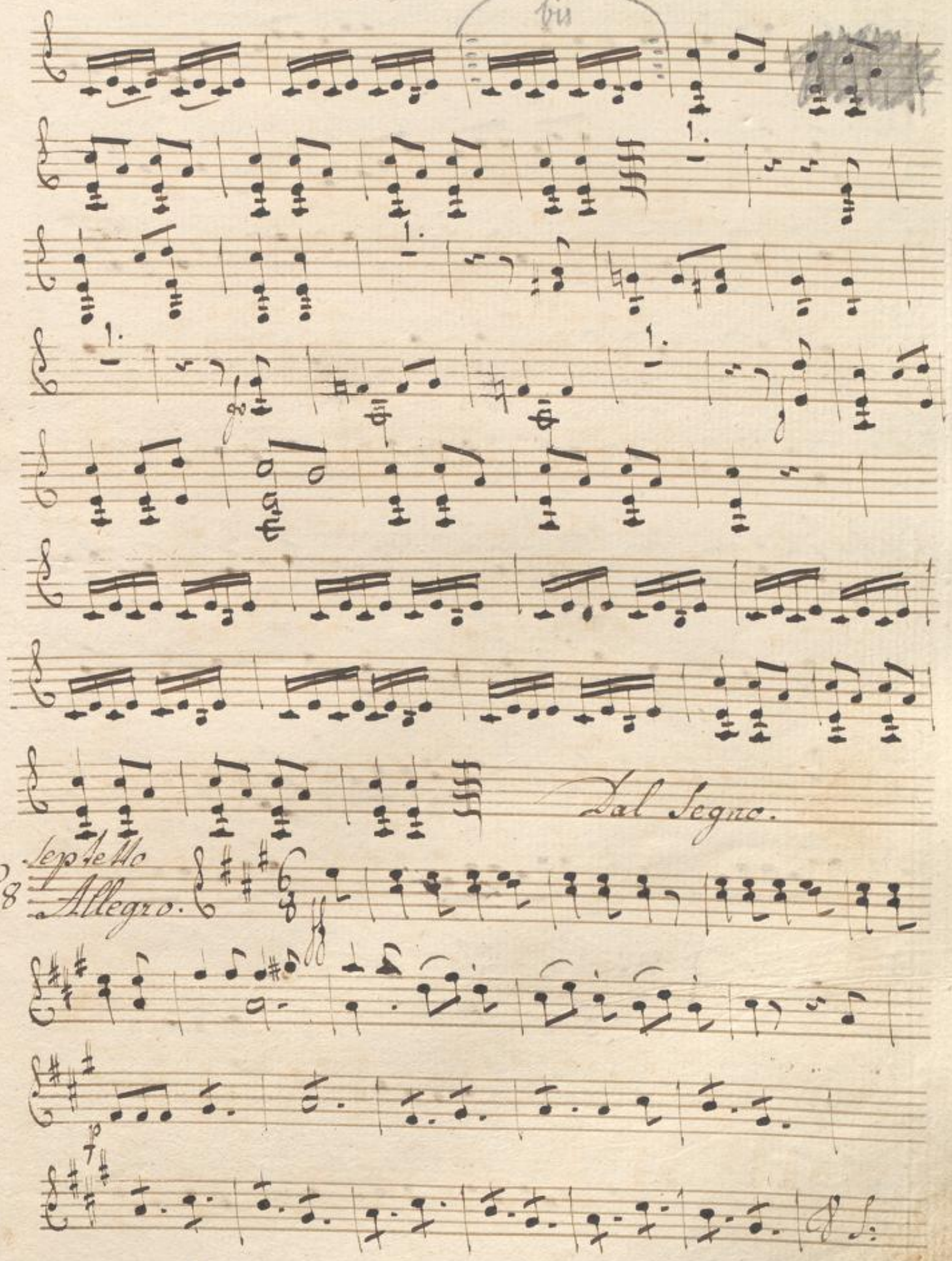

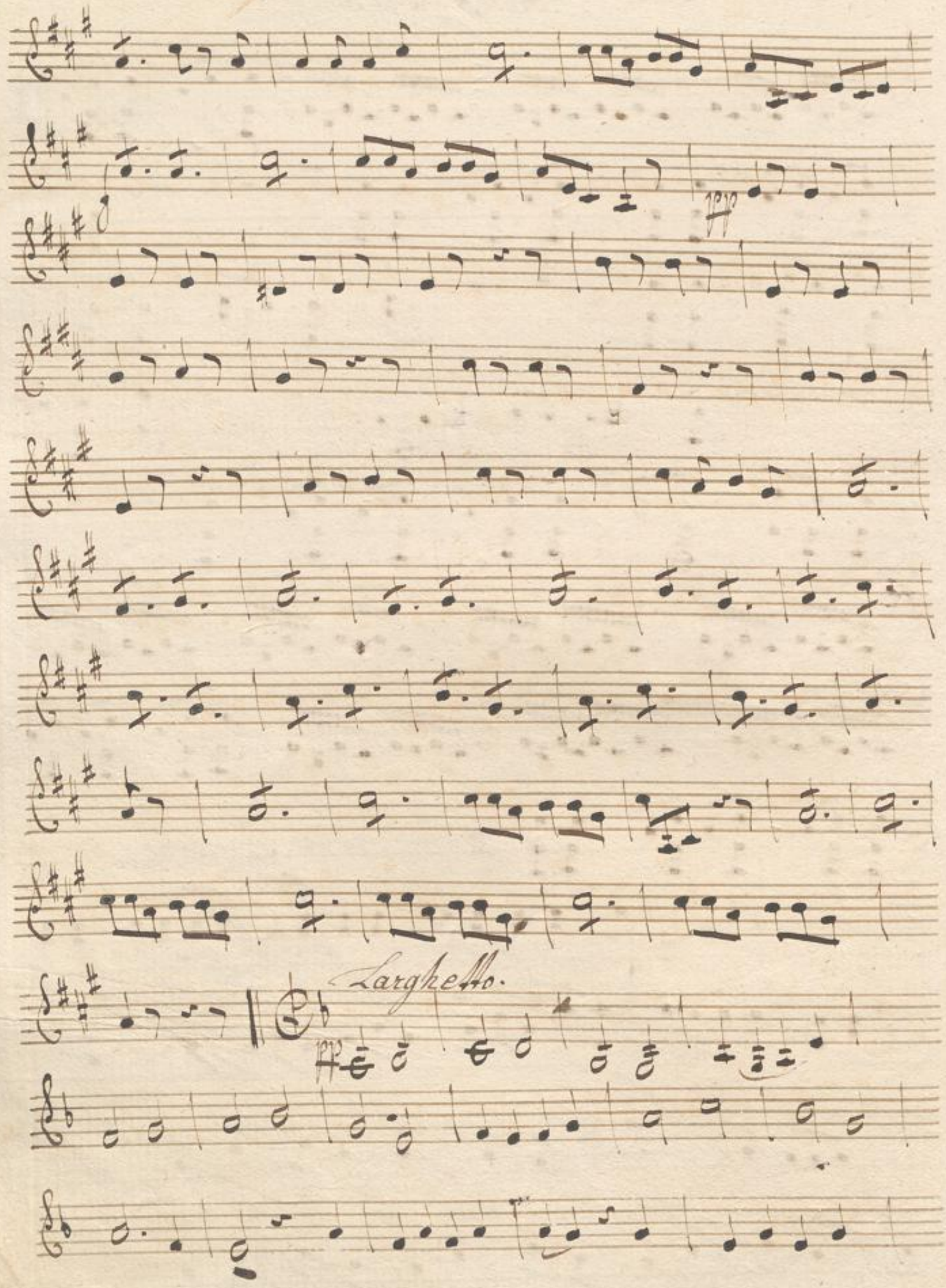
Larghetto.

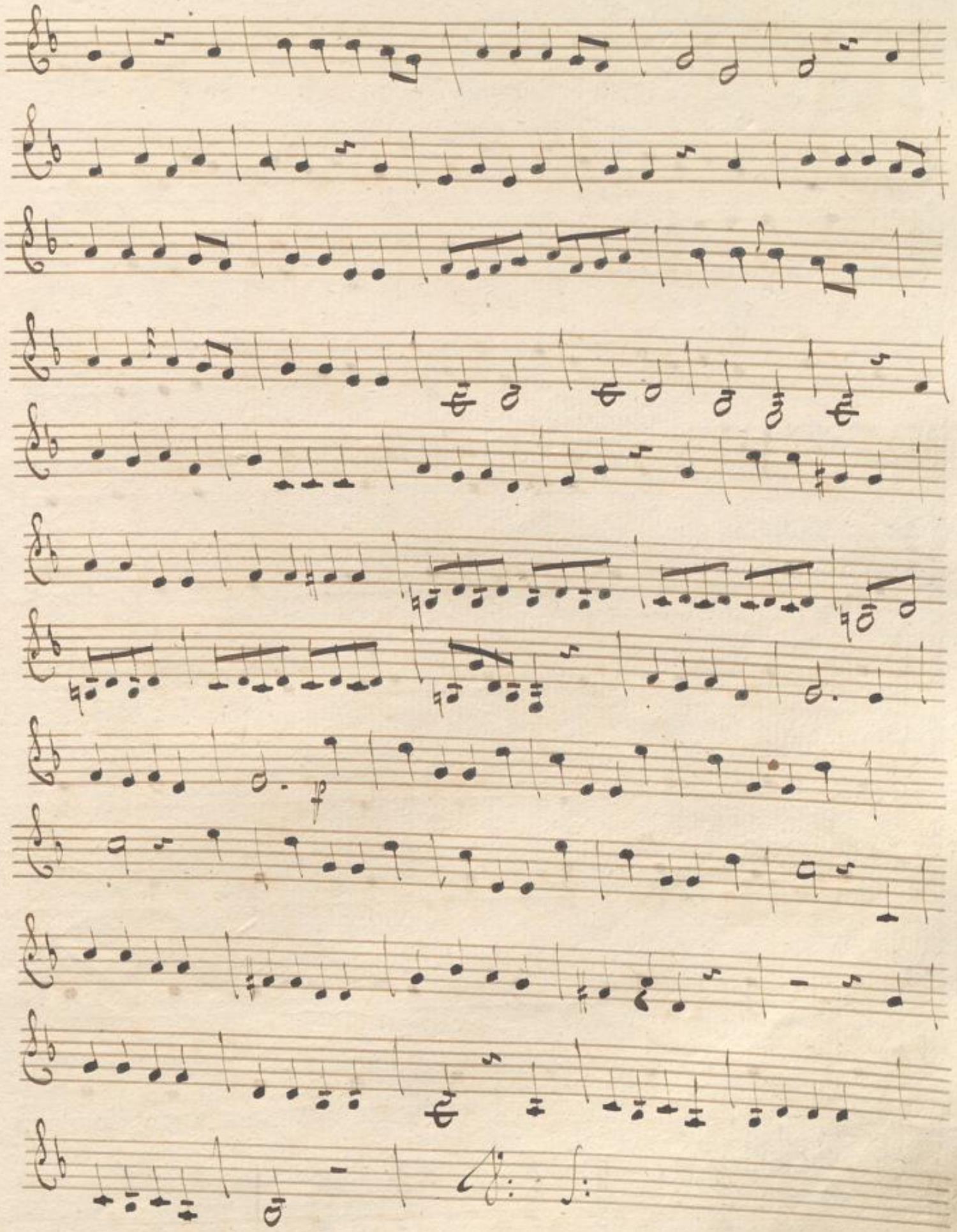

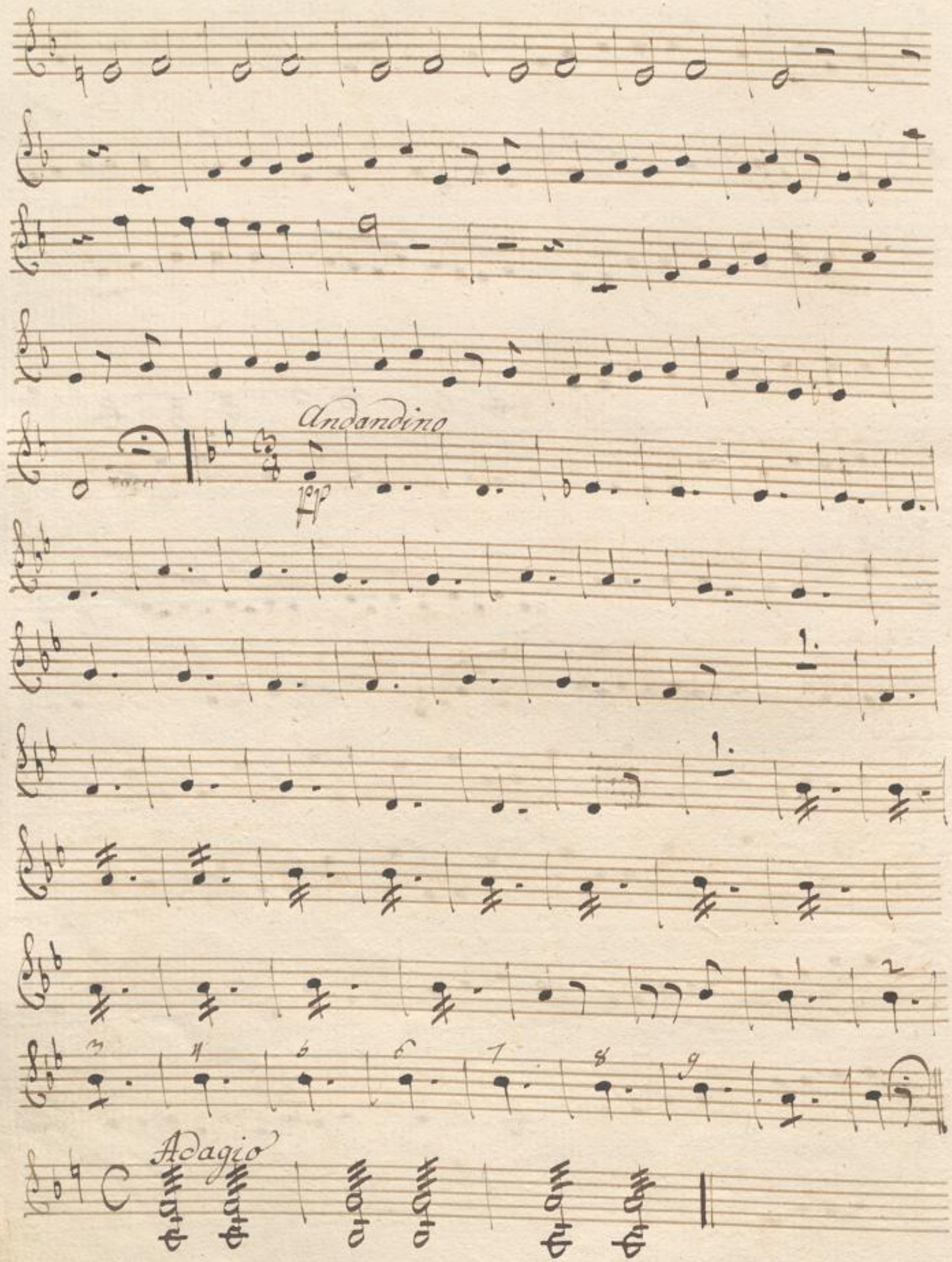
Andandino
Adagio

potschiri po= tschuri potscha nyshin dirschist von

Orient tschipiri tschipuri tschi

pa nyshin dirschist von Occident potschiri pots=

churi potscha von meridies kommt von tschi=

piri tschipuri tschipo von Septentrio ich br=

prahn.

H. S.

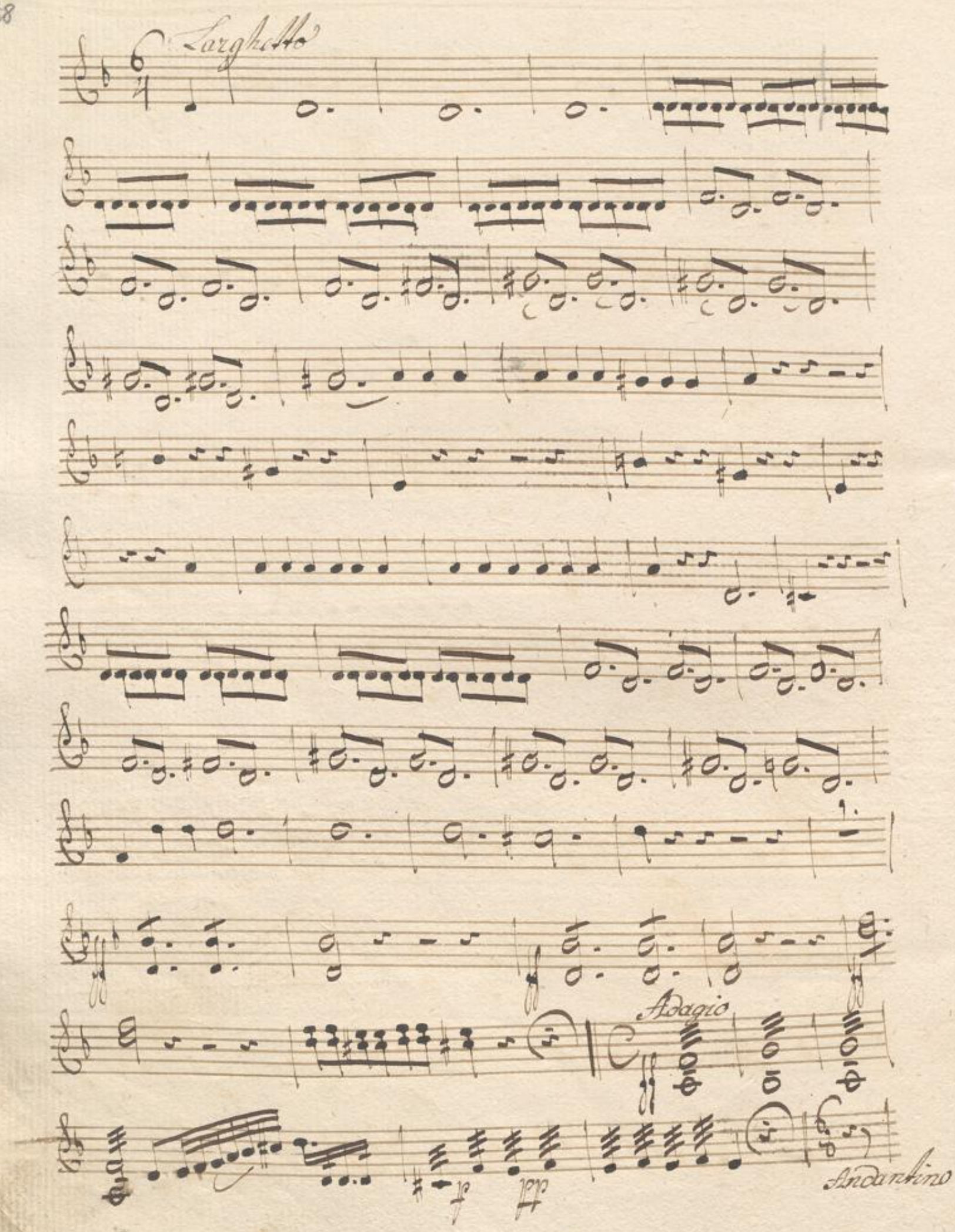
Larghetto
Adagio
Andantino

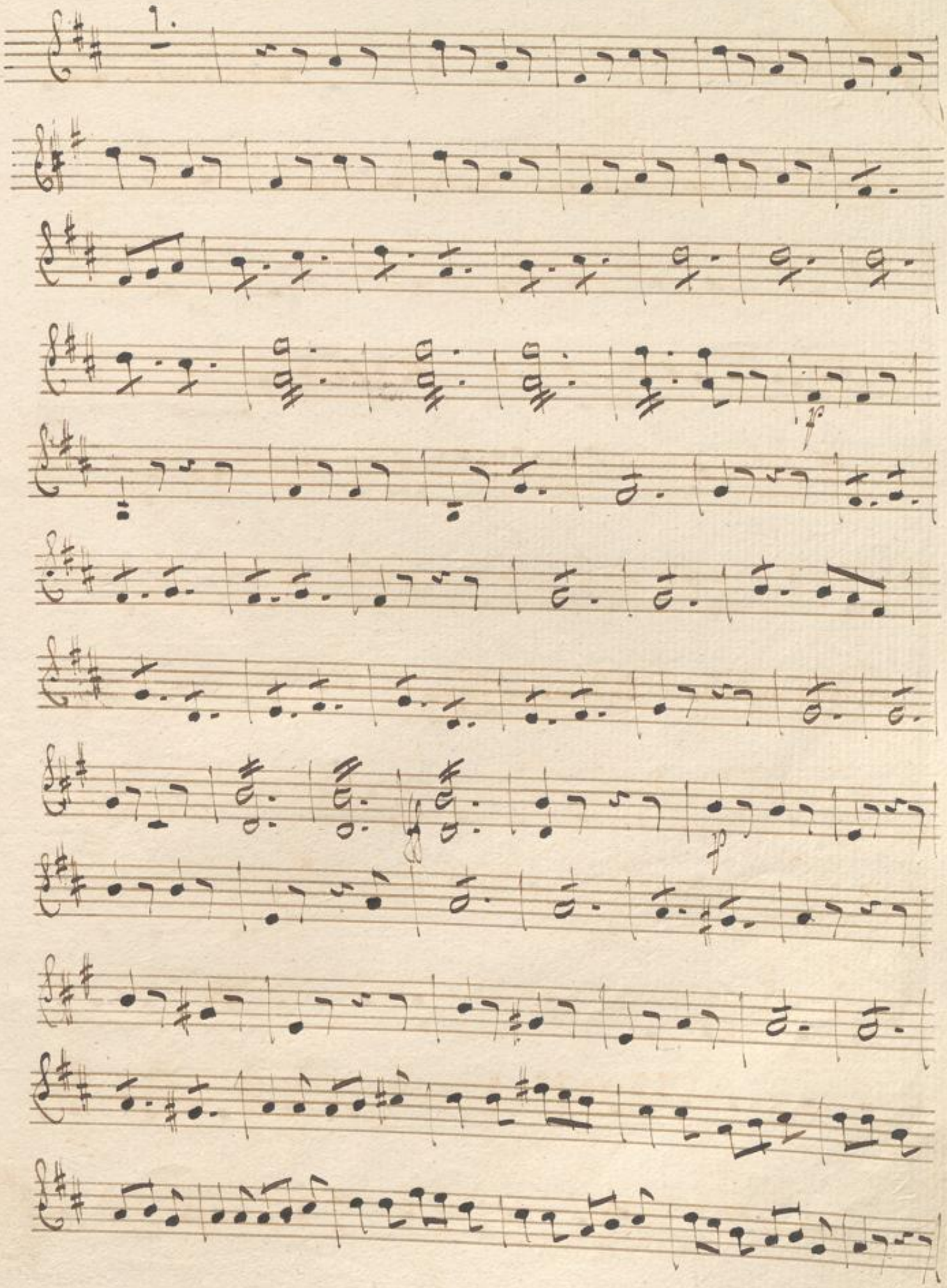
1.

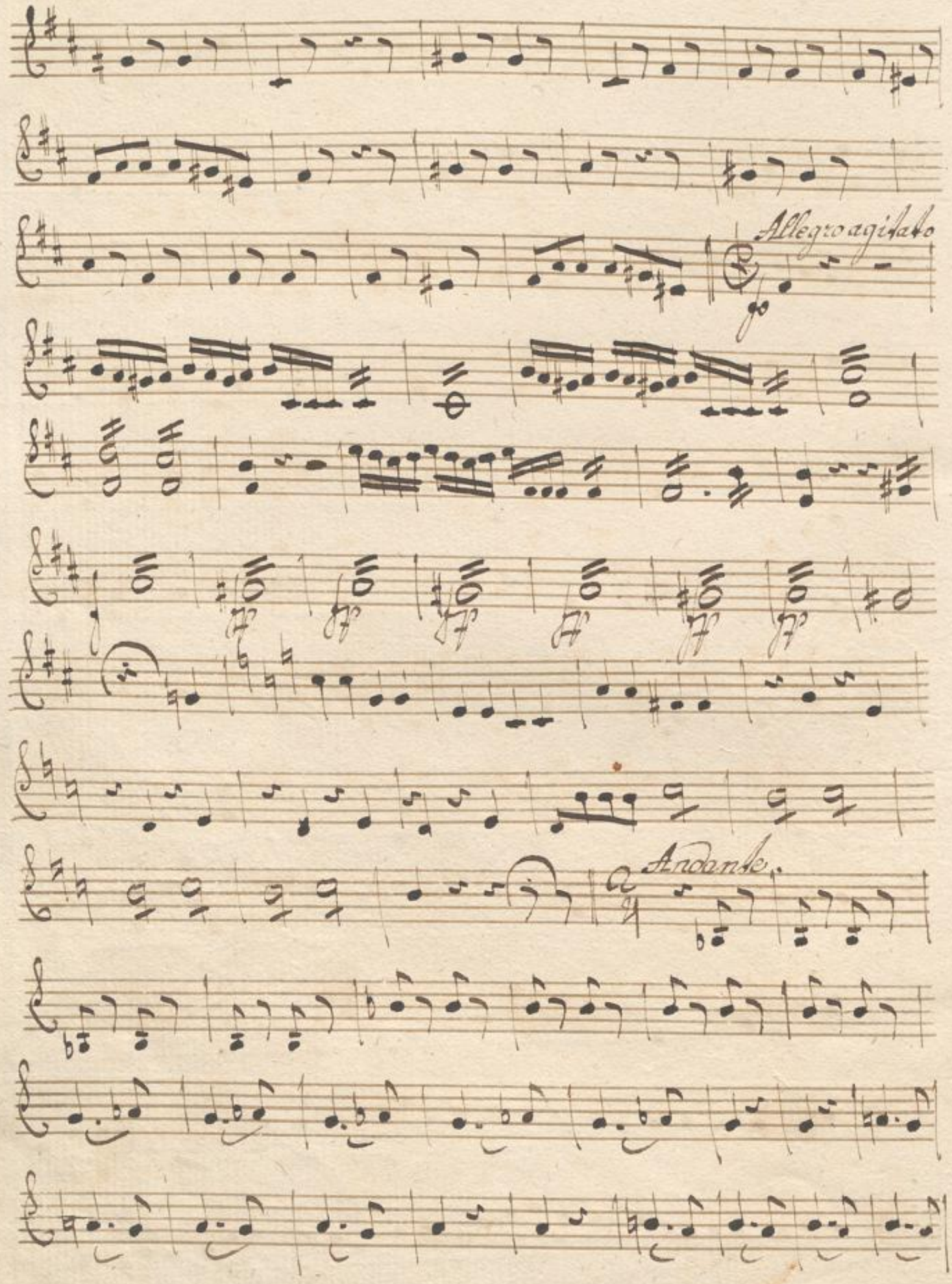
Allegro agitato
Andante.

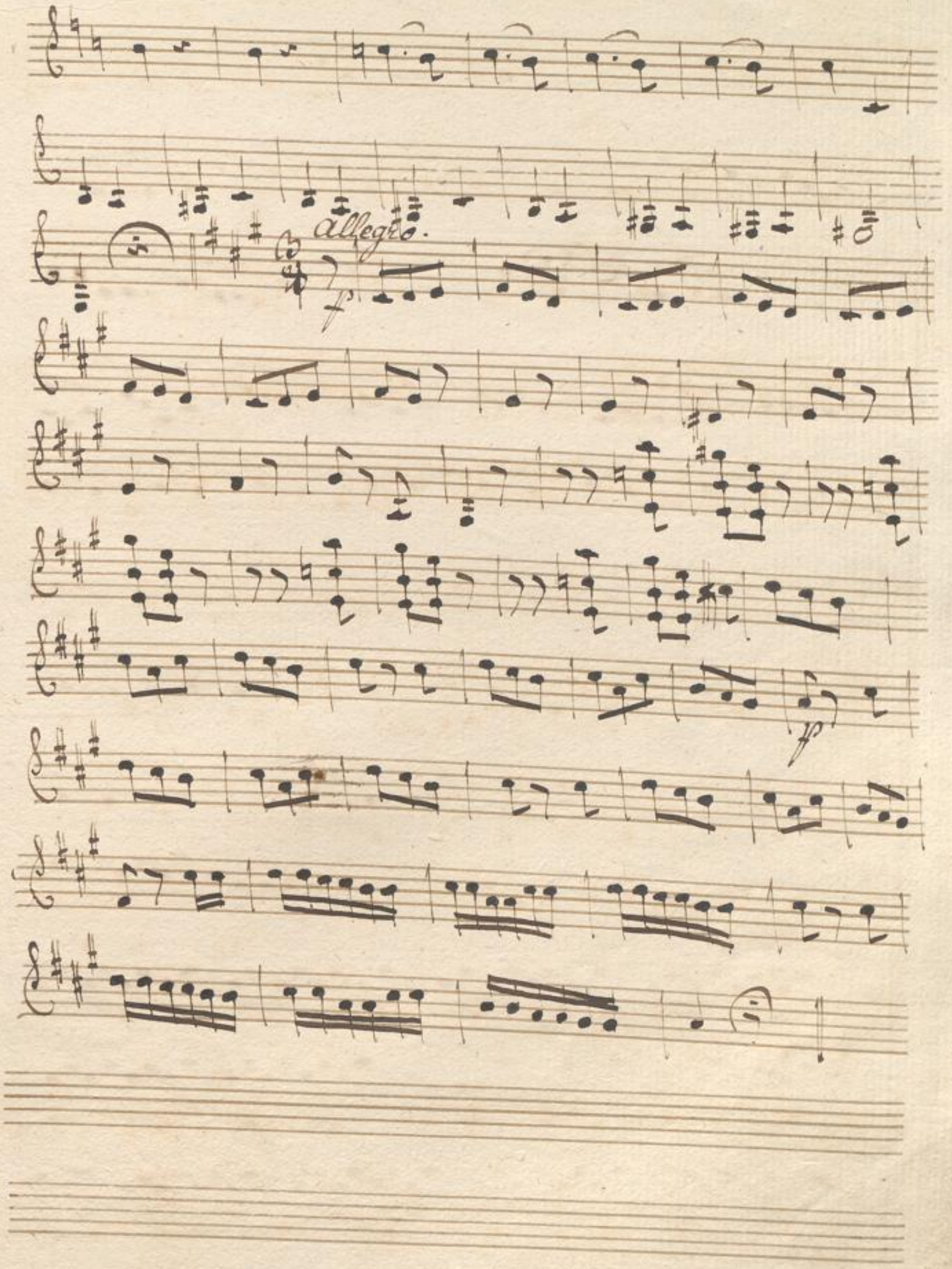

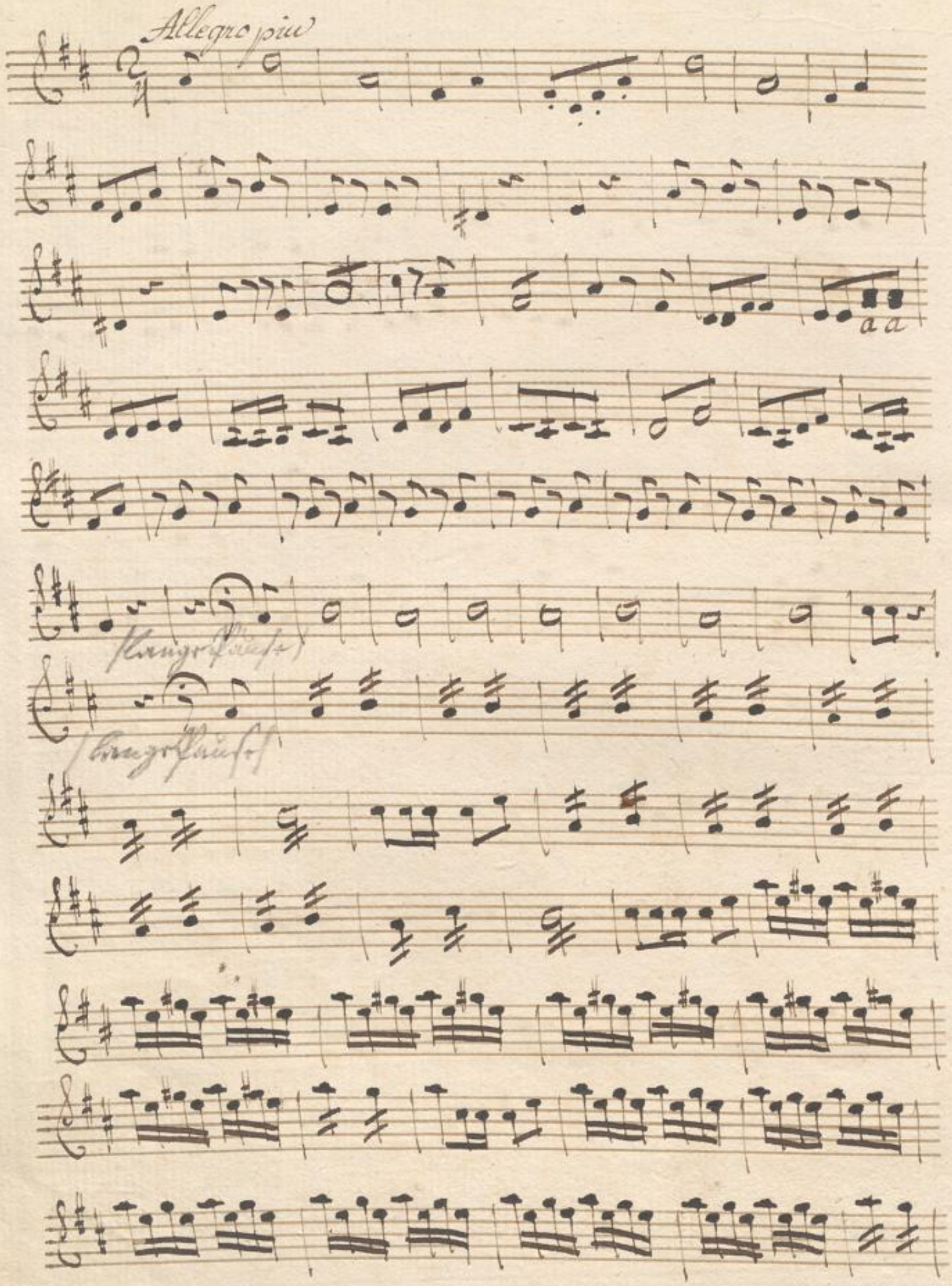
Allegro più
a a
Klarinetten
Horn

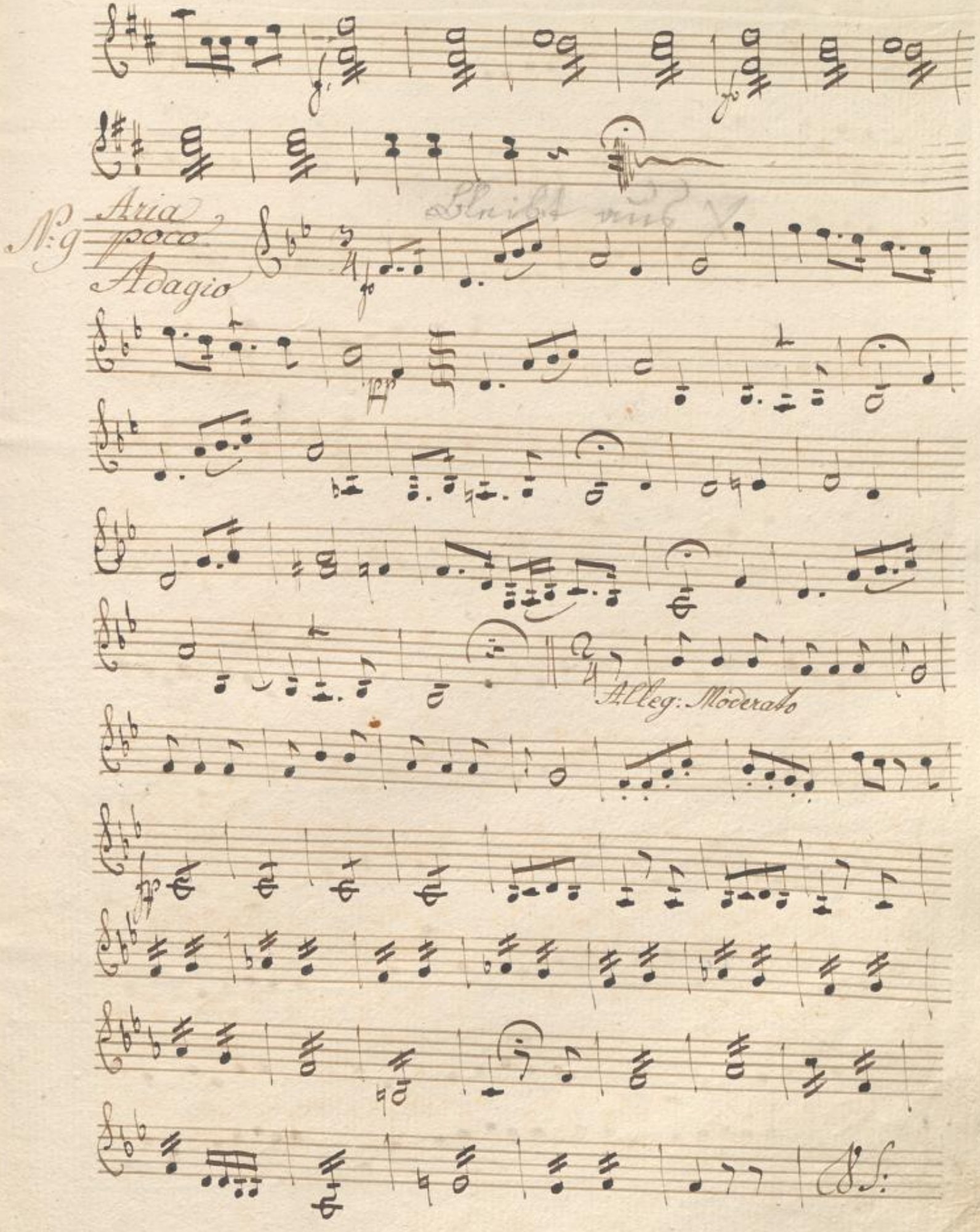
N:9
Aria
poco
Adagio
Allegr: Moderato

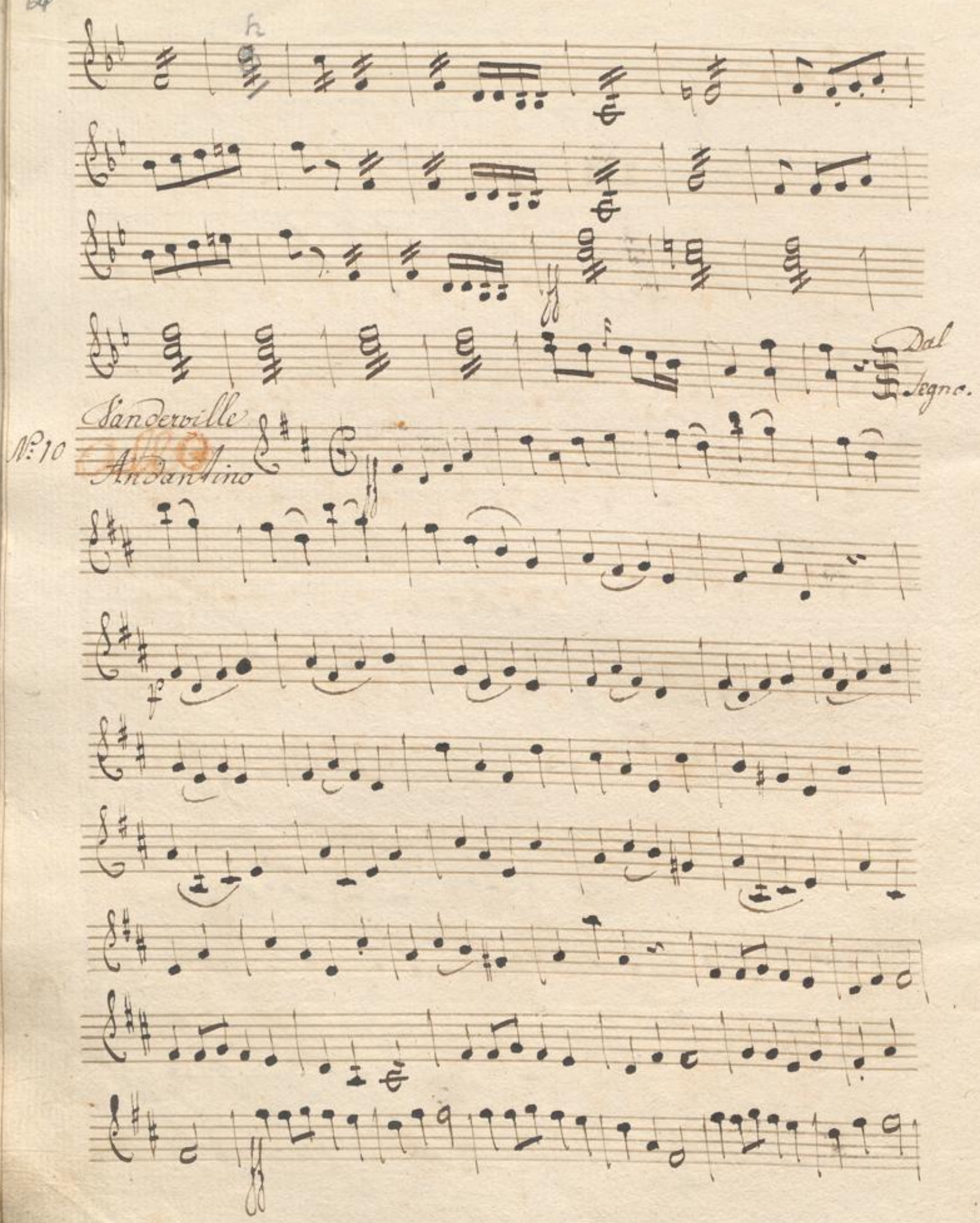
Dal Segno.
Sanderville
N:10
Andantino

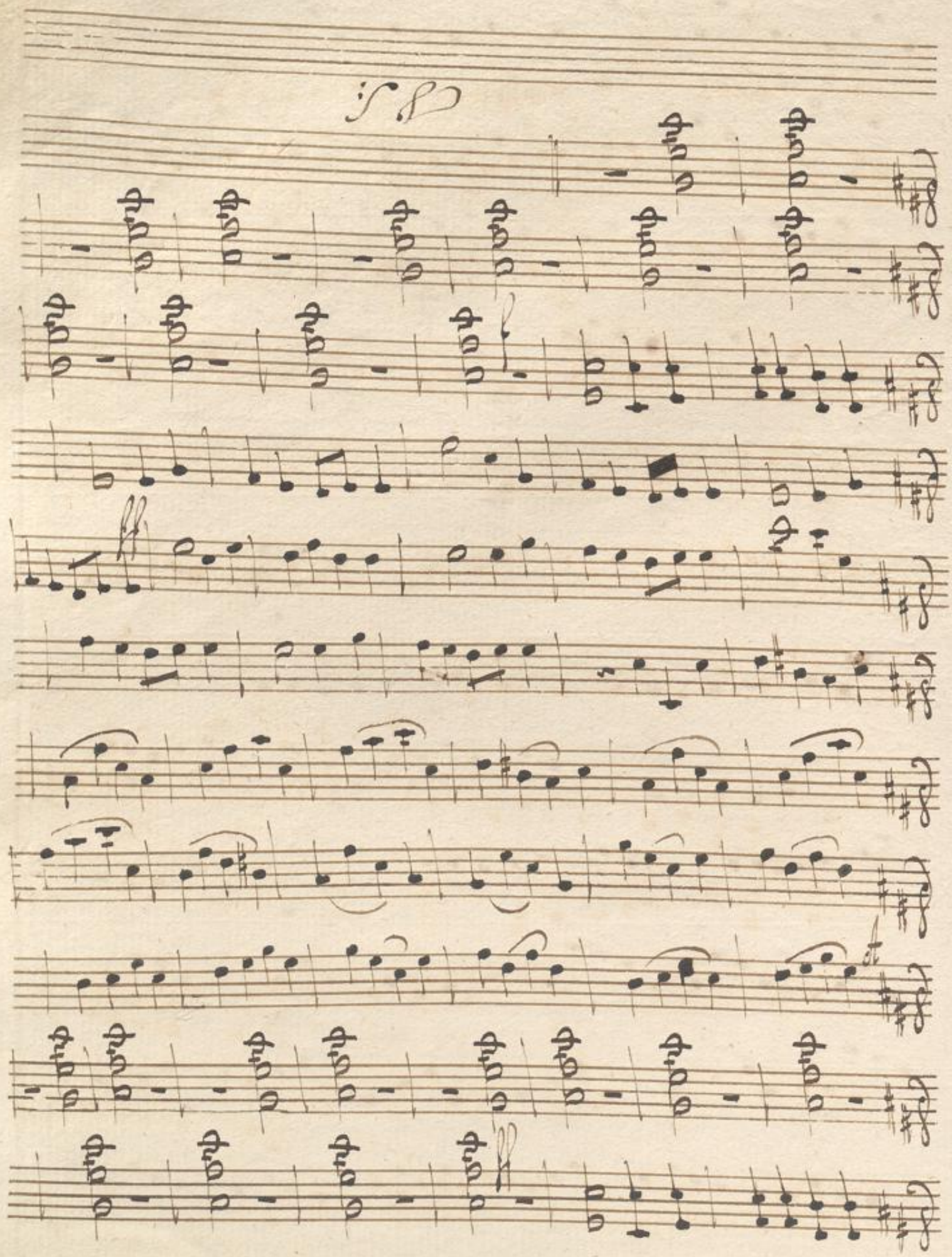

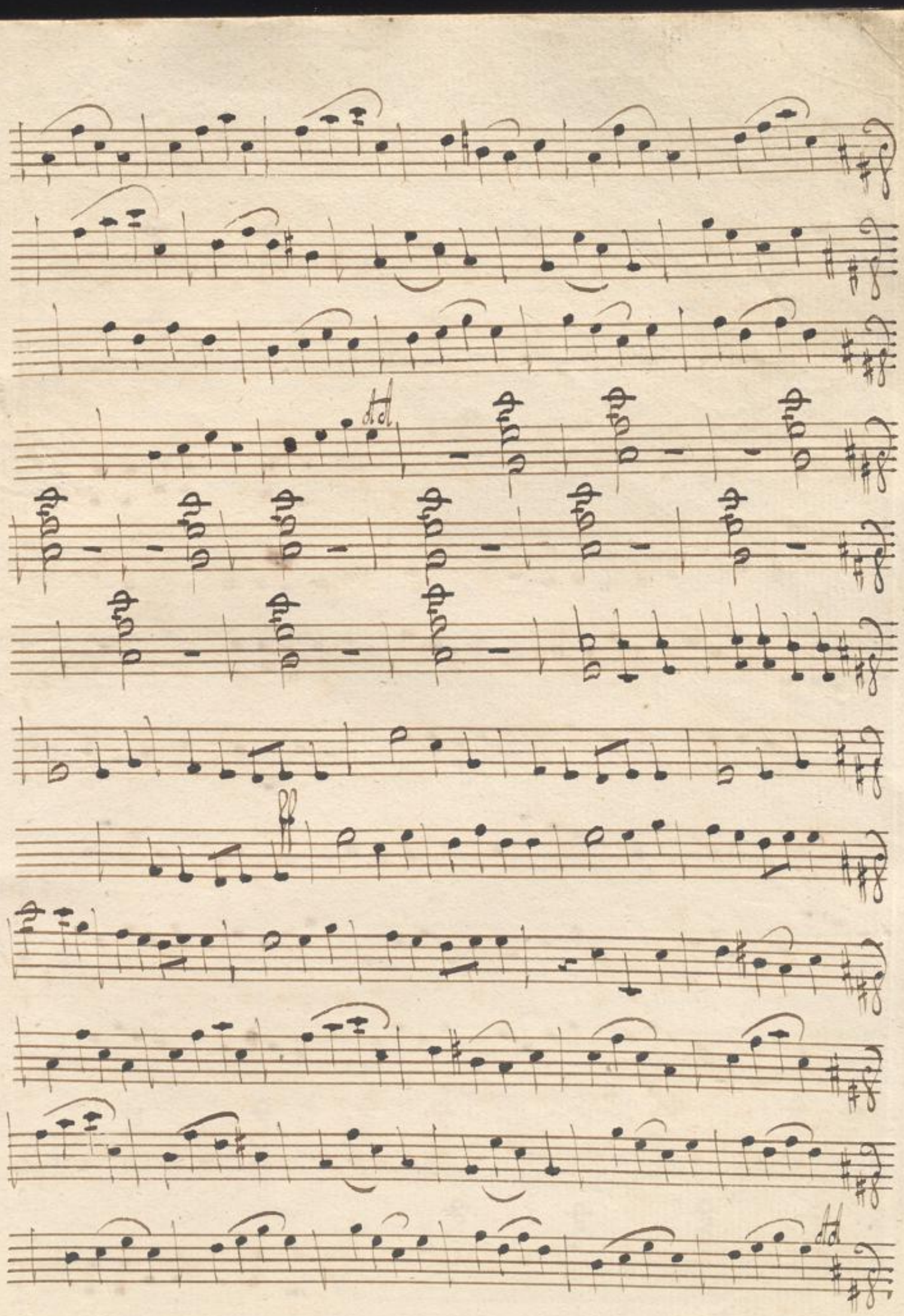

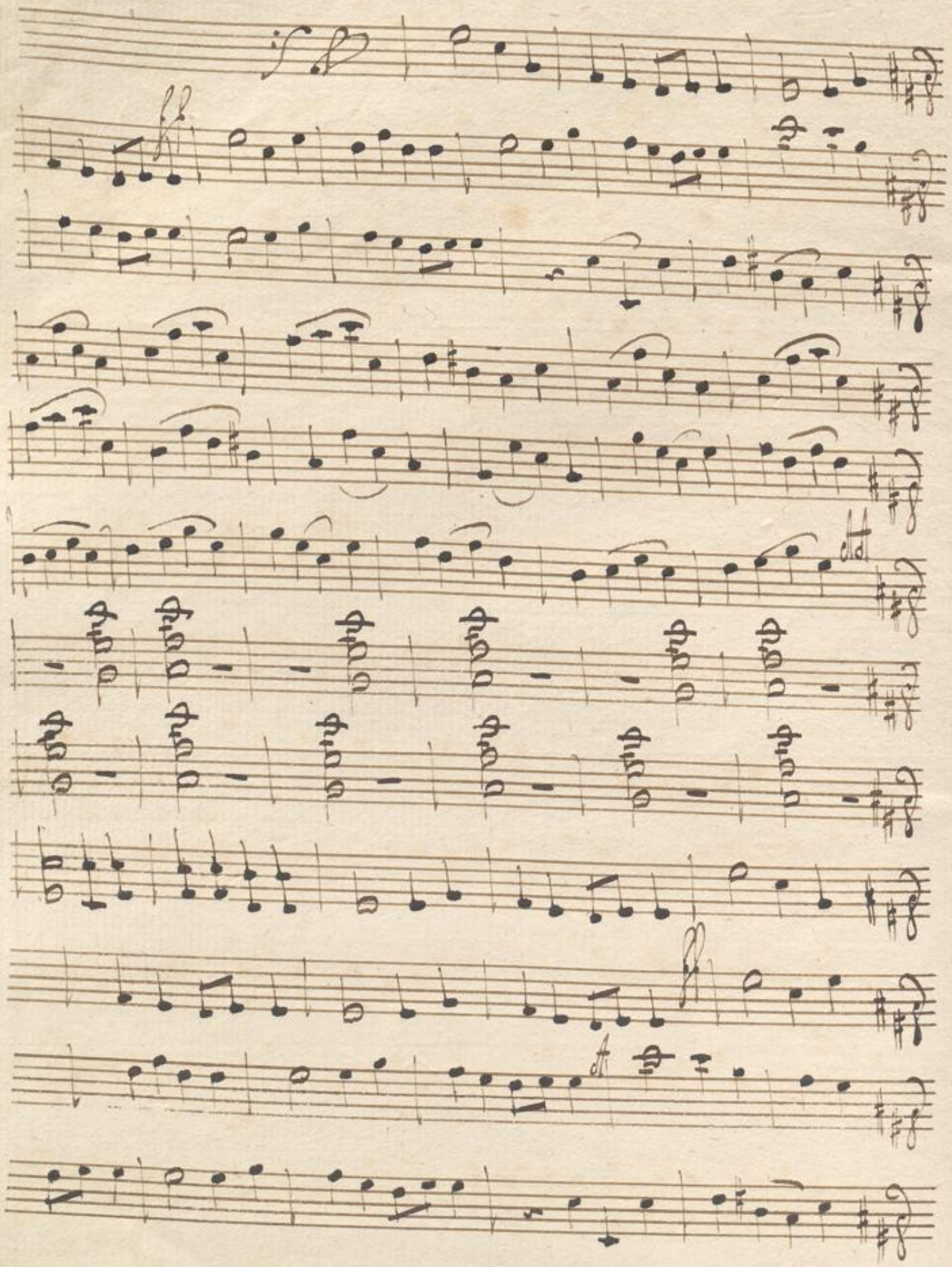

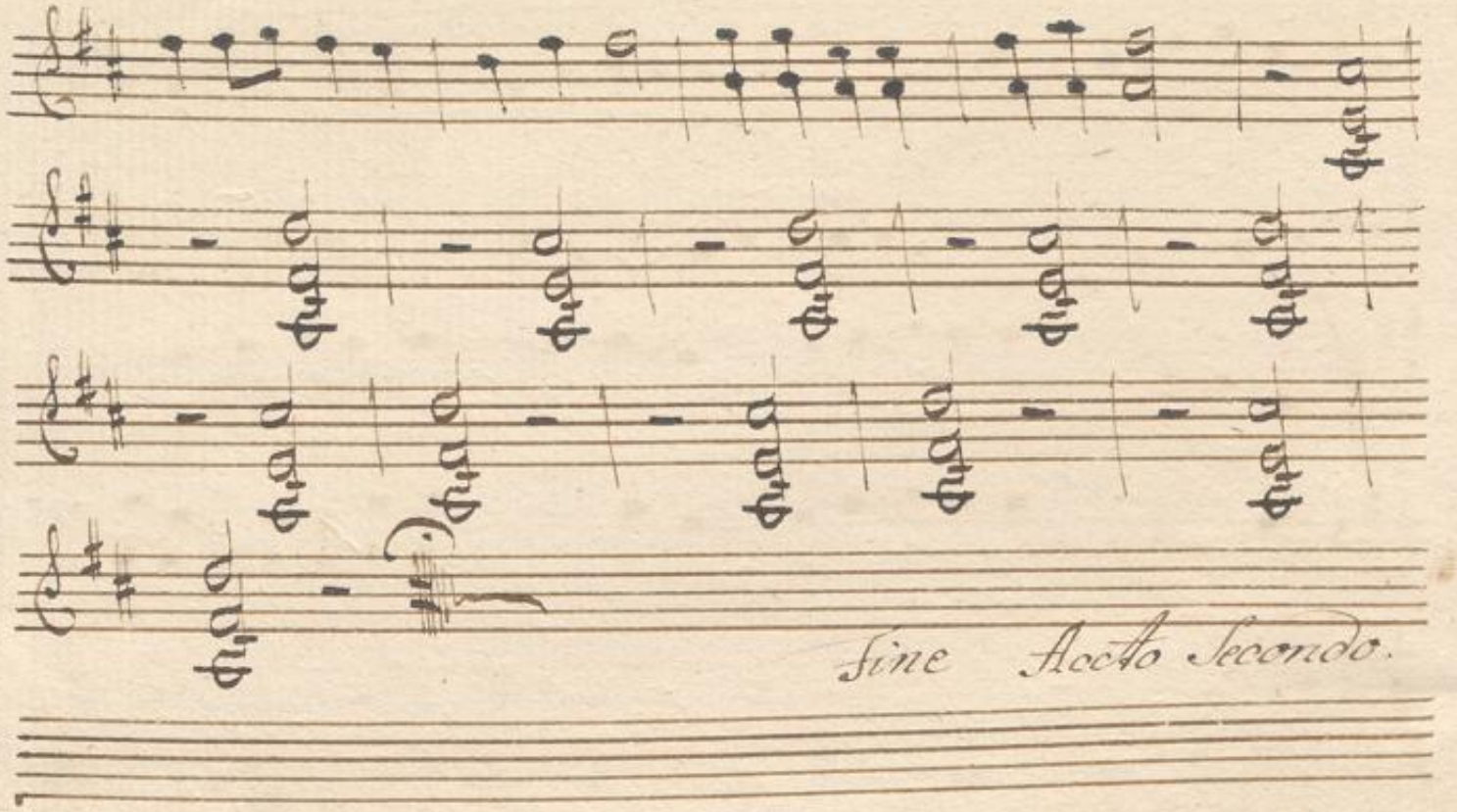

opera
Hieronimus Huider
a
violino secondo
ripieno.

Hieronimus Quintus

Eine Opera in 2 Aufzügen

von

Herrn Dittersdorf

Violino Secondo.

Ouverture — Violino Secondo

Allegro Vivace

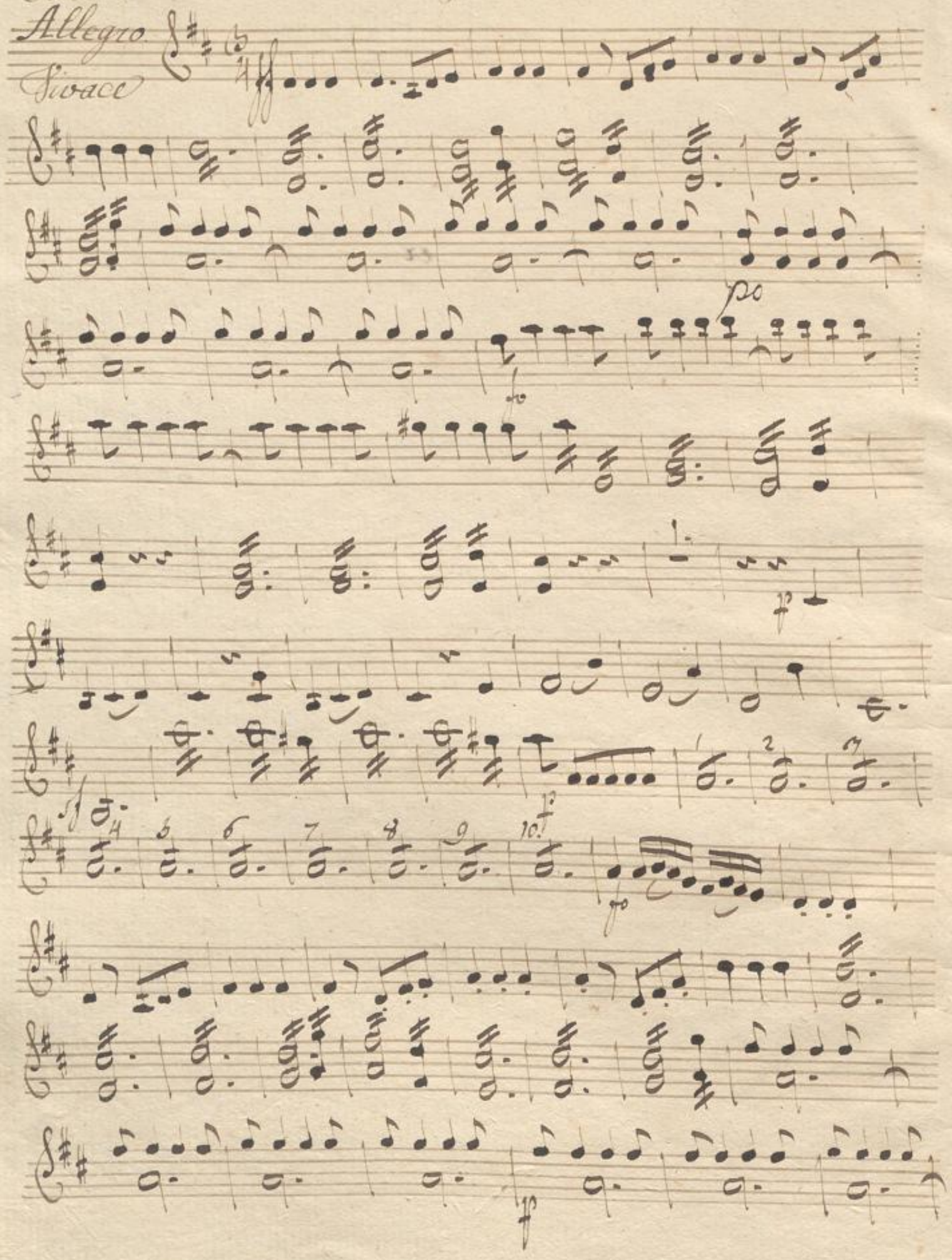

Violino Secondo

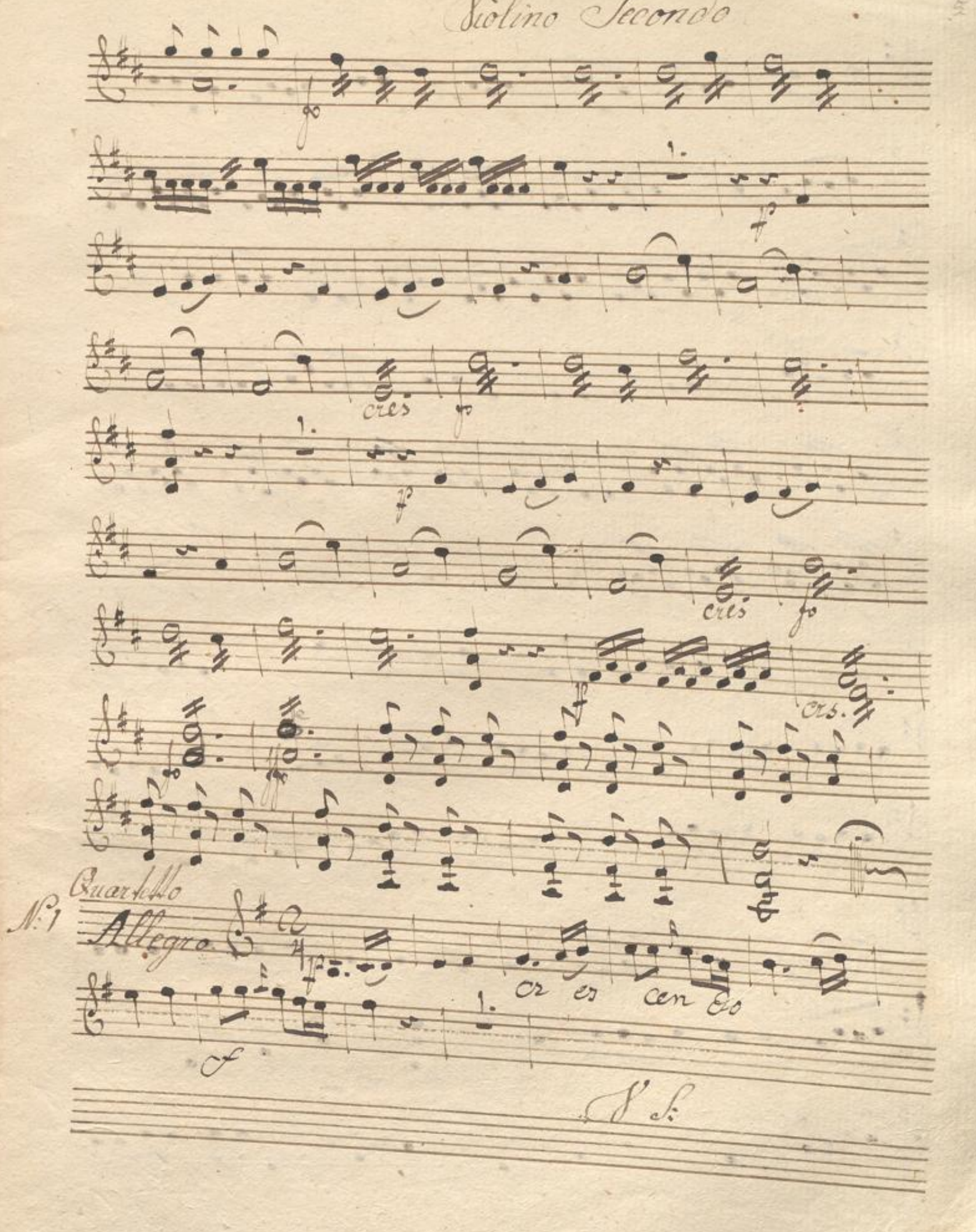

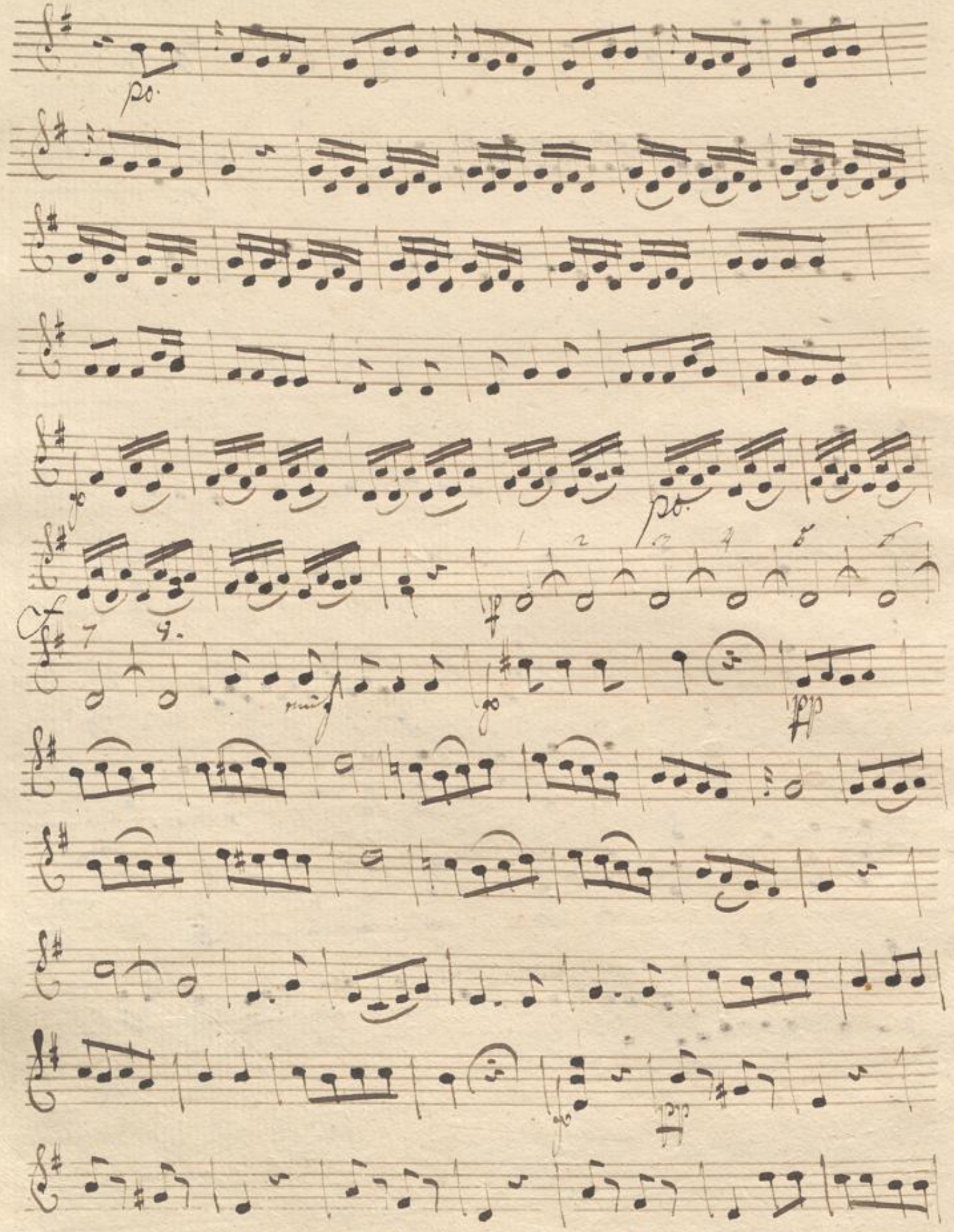
po.
go
po.
1 2 3 4 5 6
7 8.
più f
go
pp
go
pp

Violino Secondo

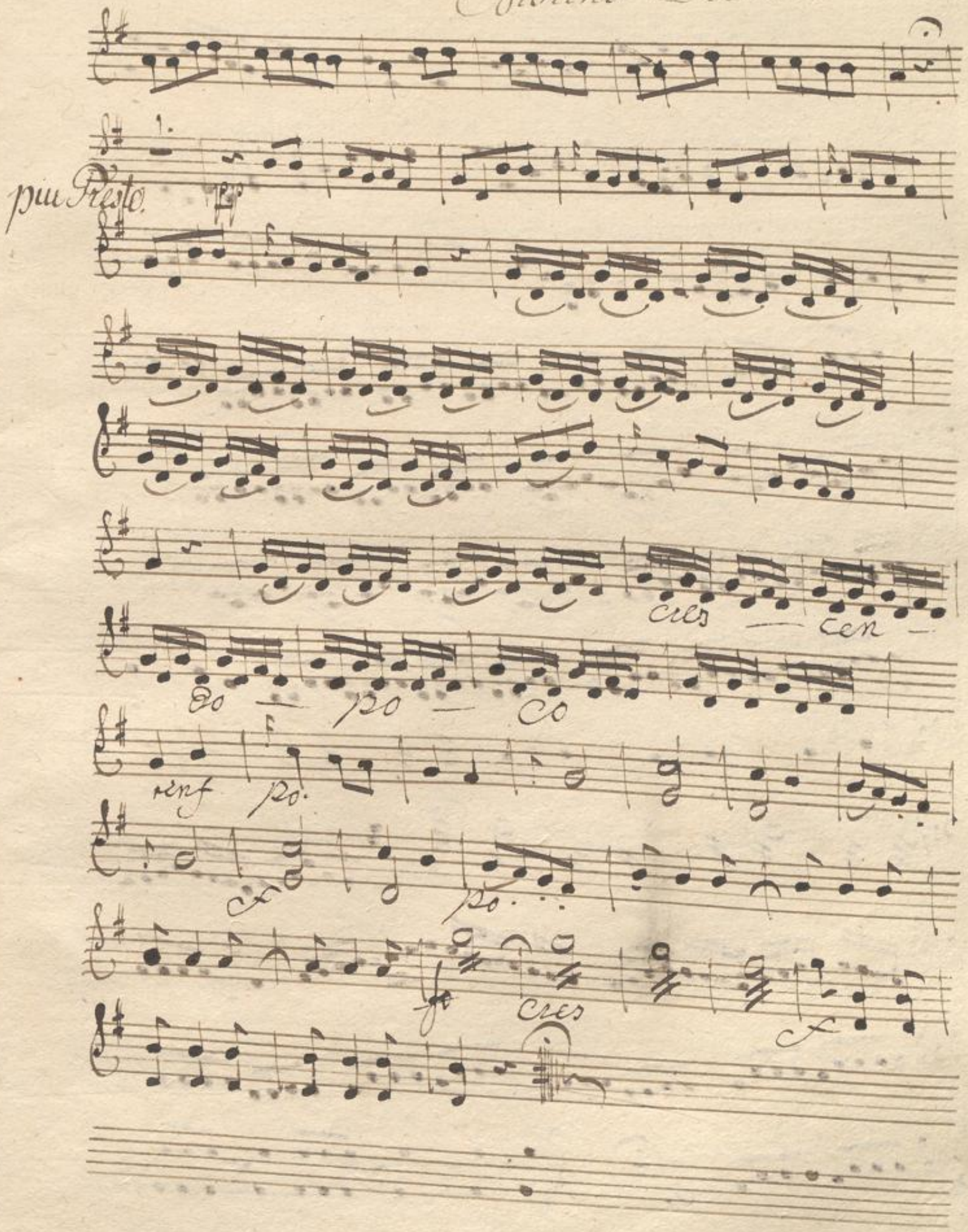

N.2

Aria

Agitato

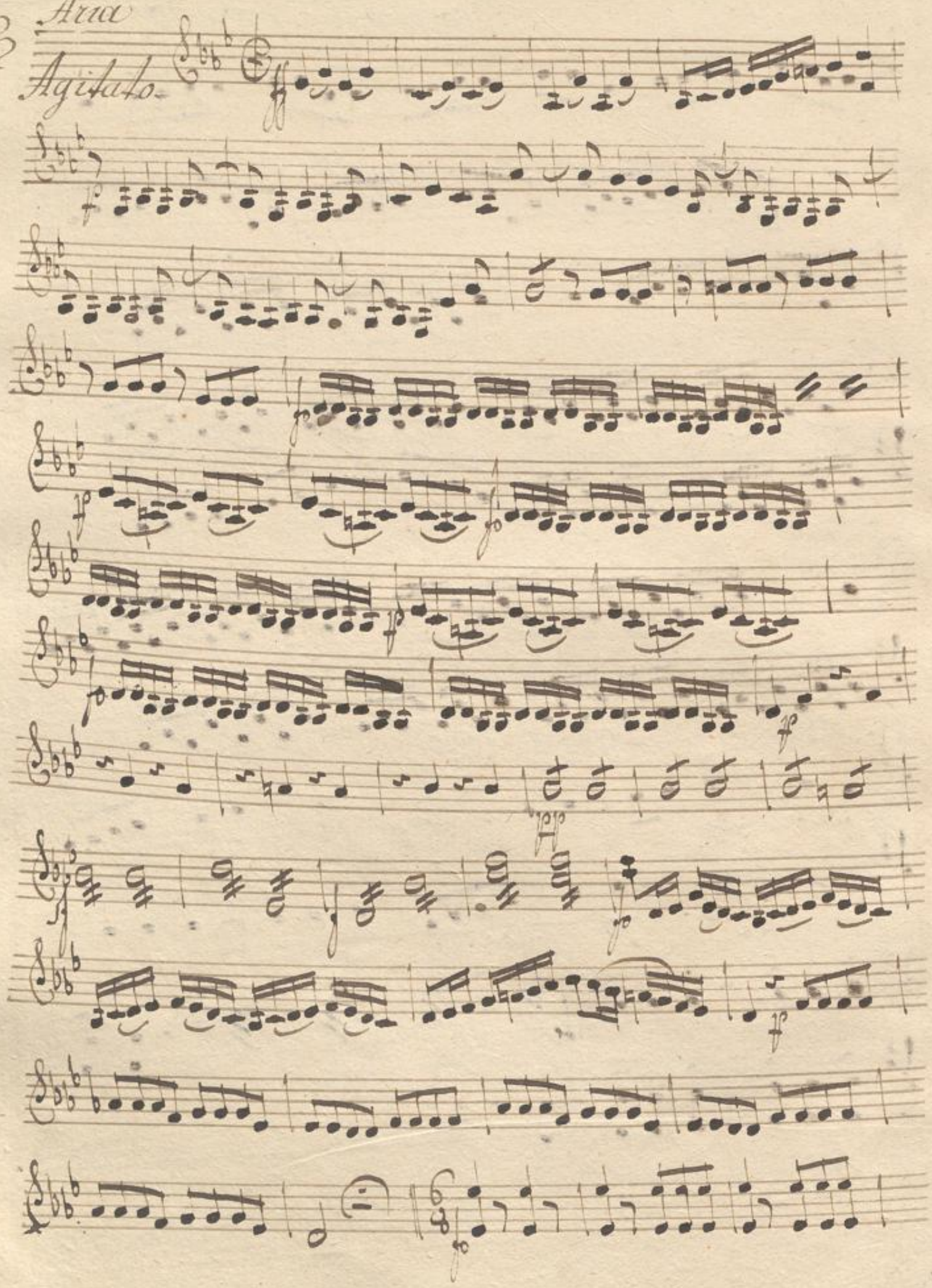

Violino Secondo

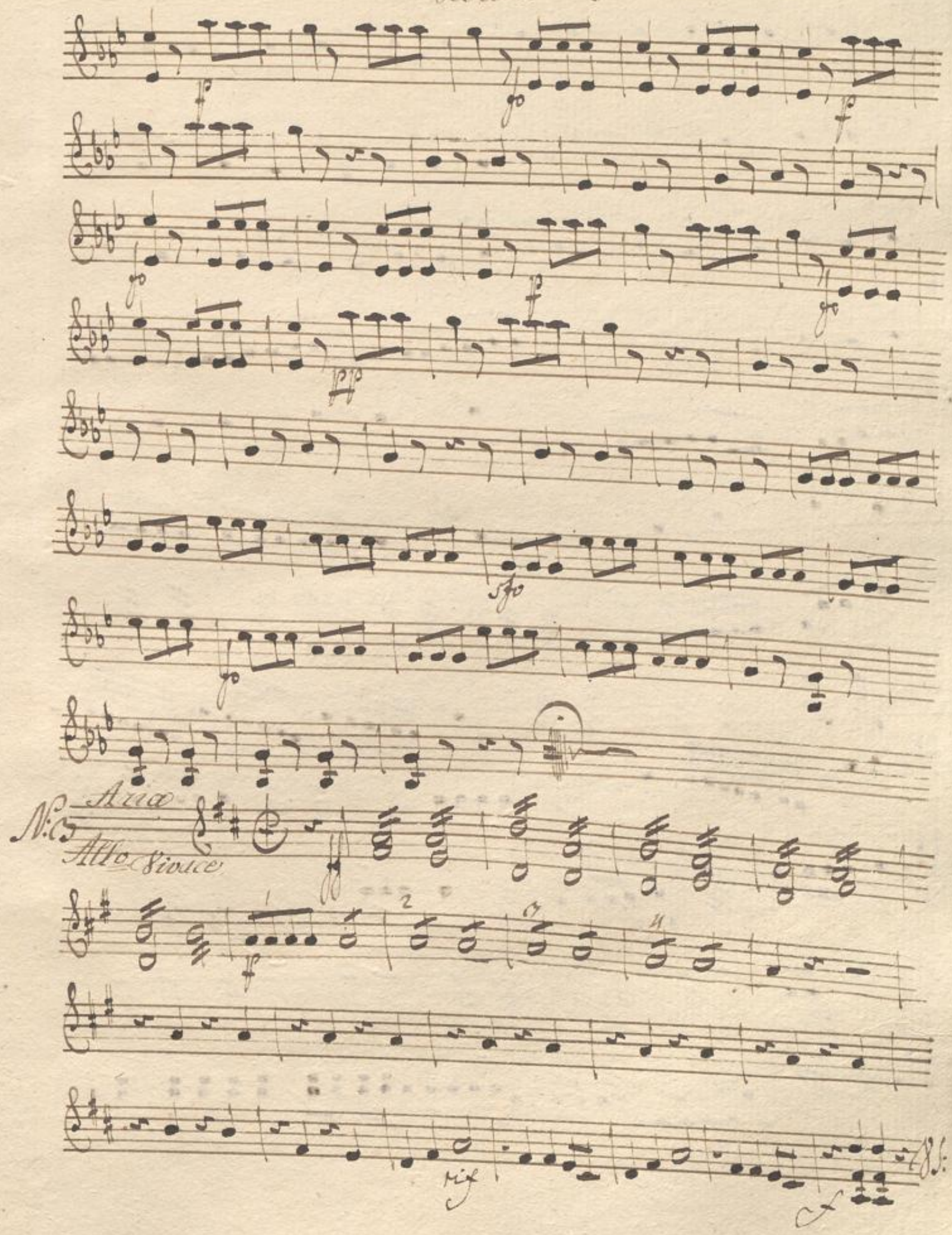

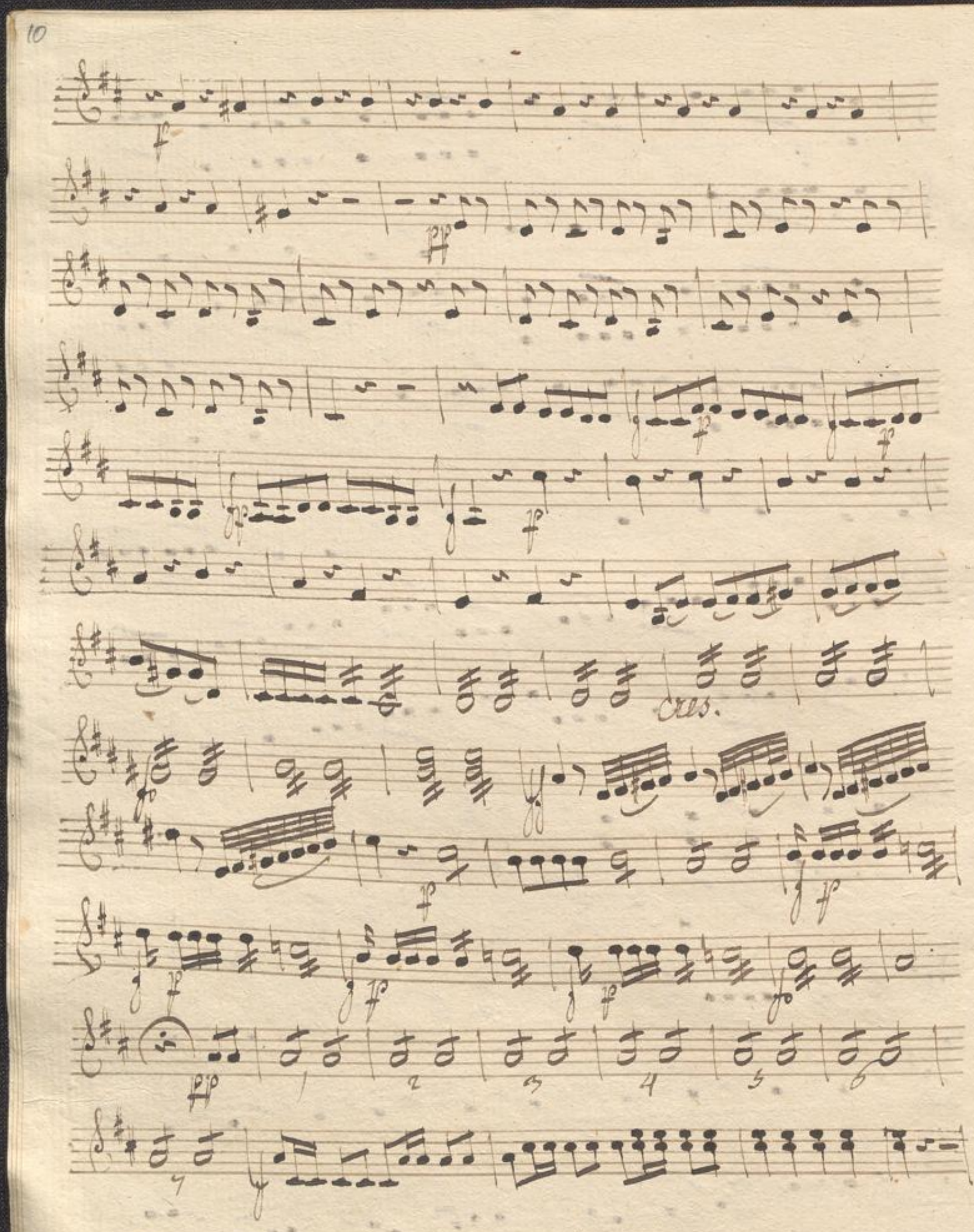
cres.

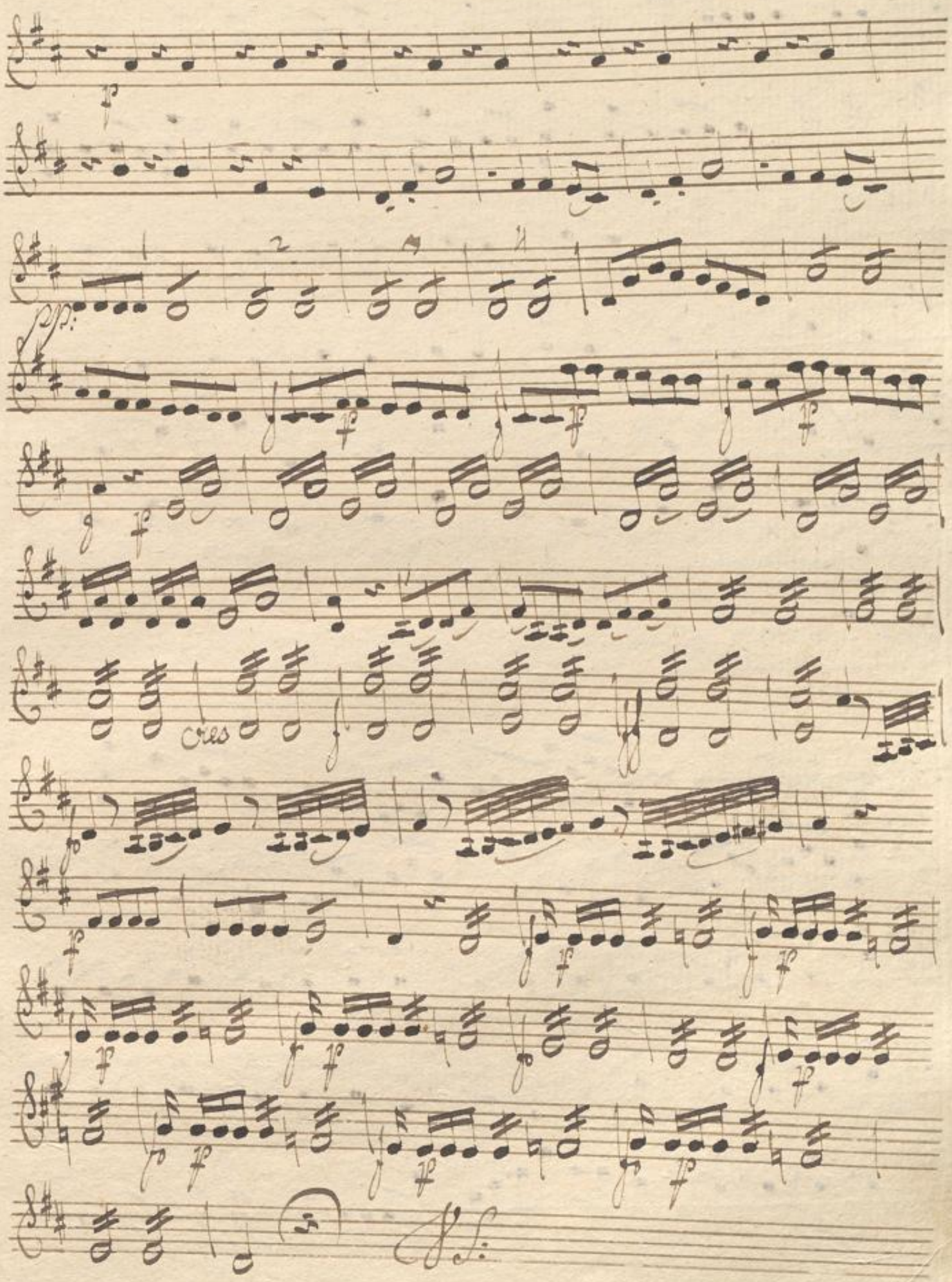
cresc

Allegretto.

Solo.

N:4 Duetto

Agito e Presto

Violino Secondo

N:5. Aria
Andantino

dolce

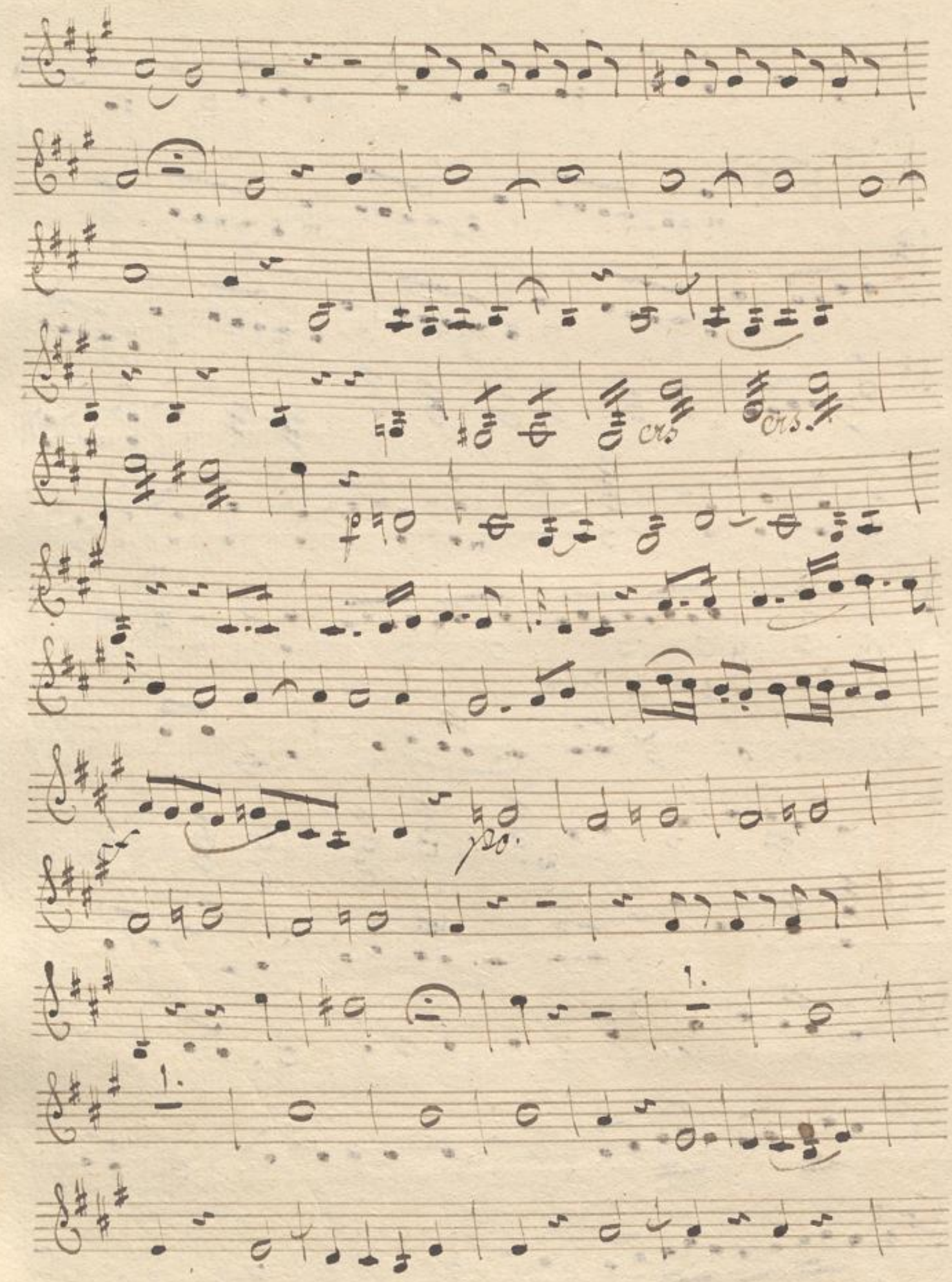
Ors.
Ors.
pso.

cres

Allegretto.

1 2 3 4 5 6 7 8 9

cres con fo. po.

pp

cres con fo f

po:

pp

H. J. M. B.

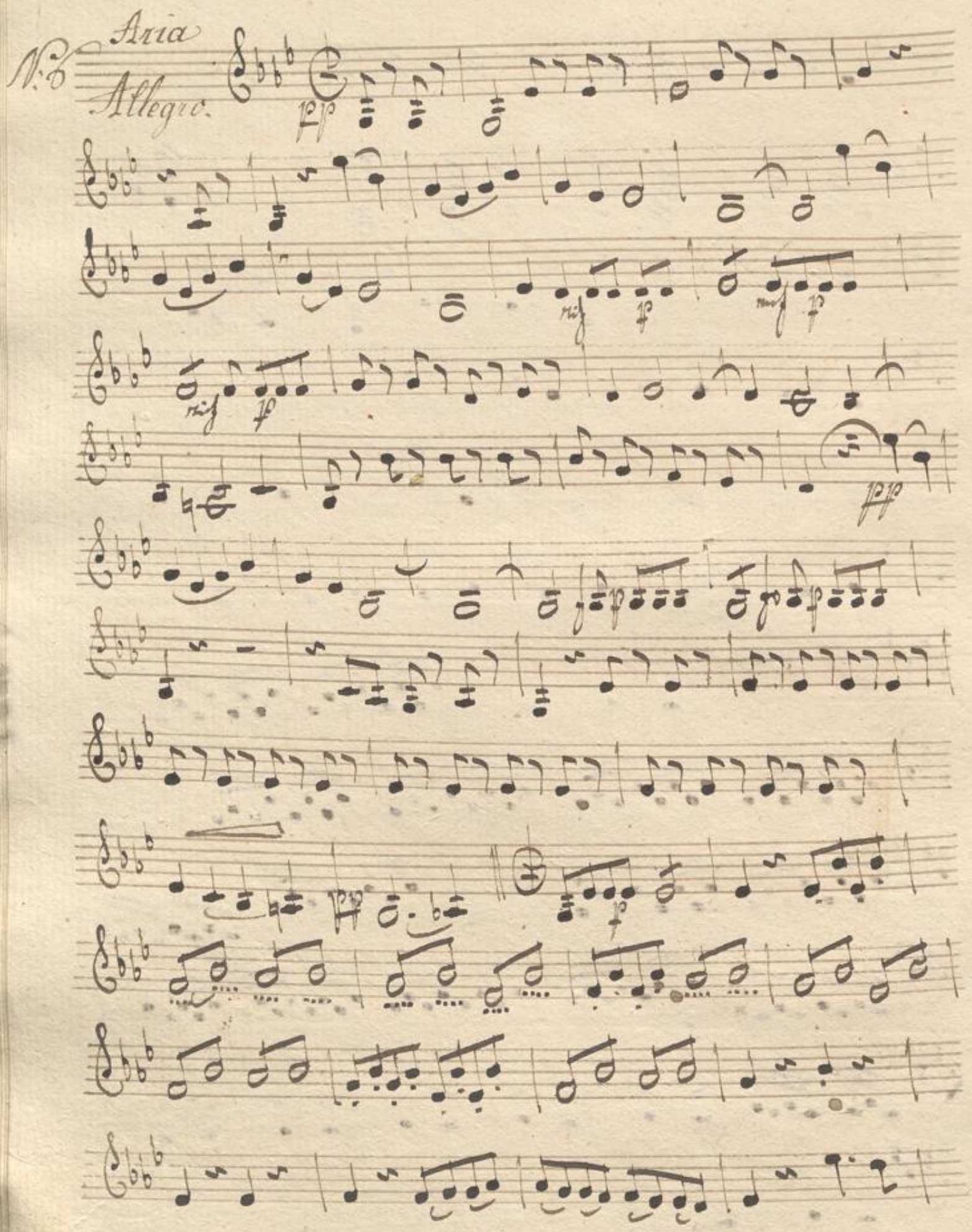
N:6
Aria
Allegro.

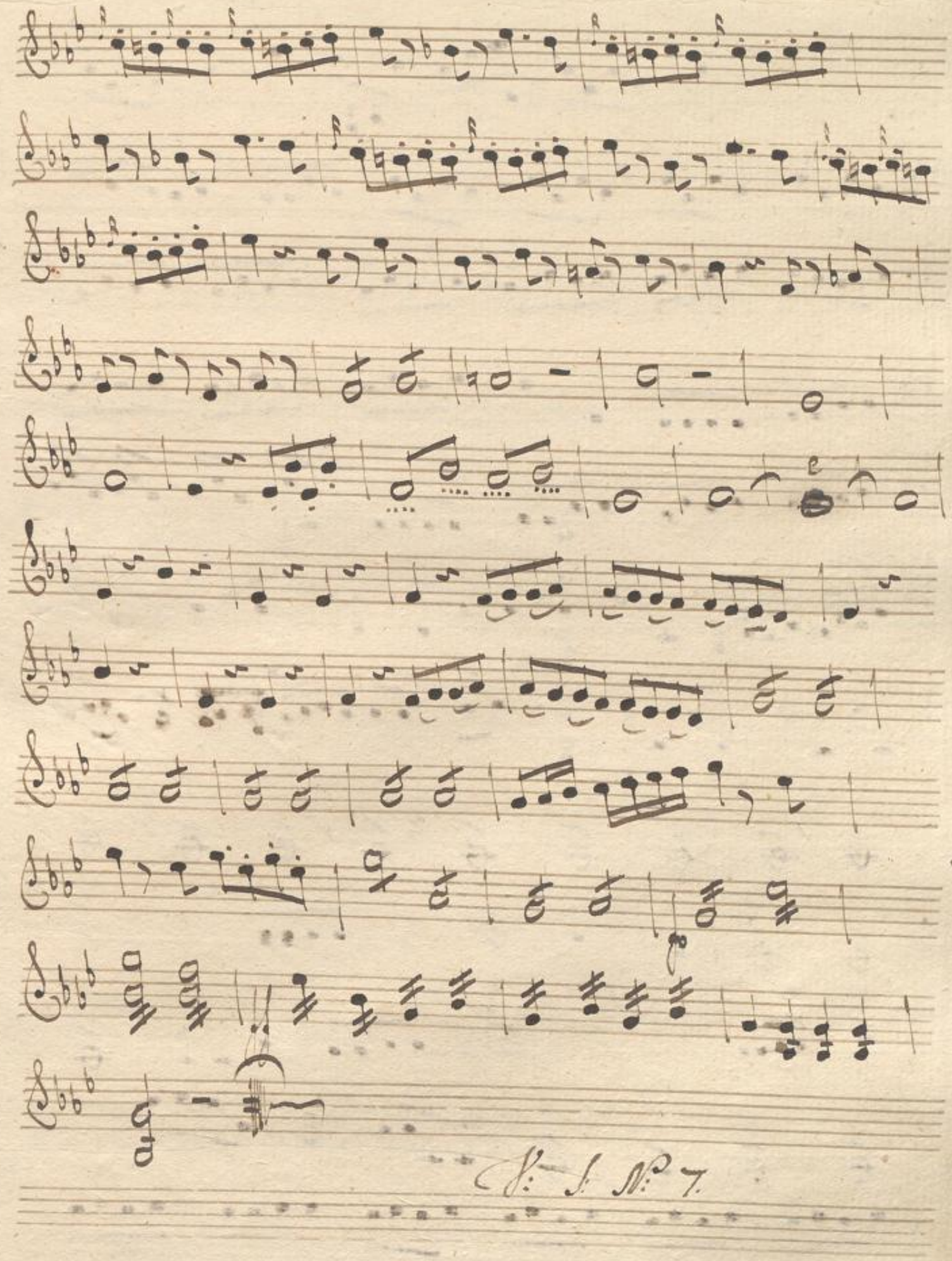
N: 1. N: 7.

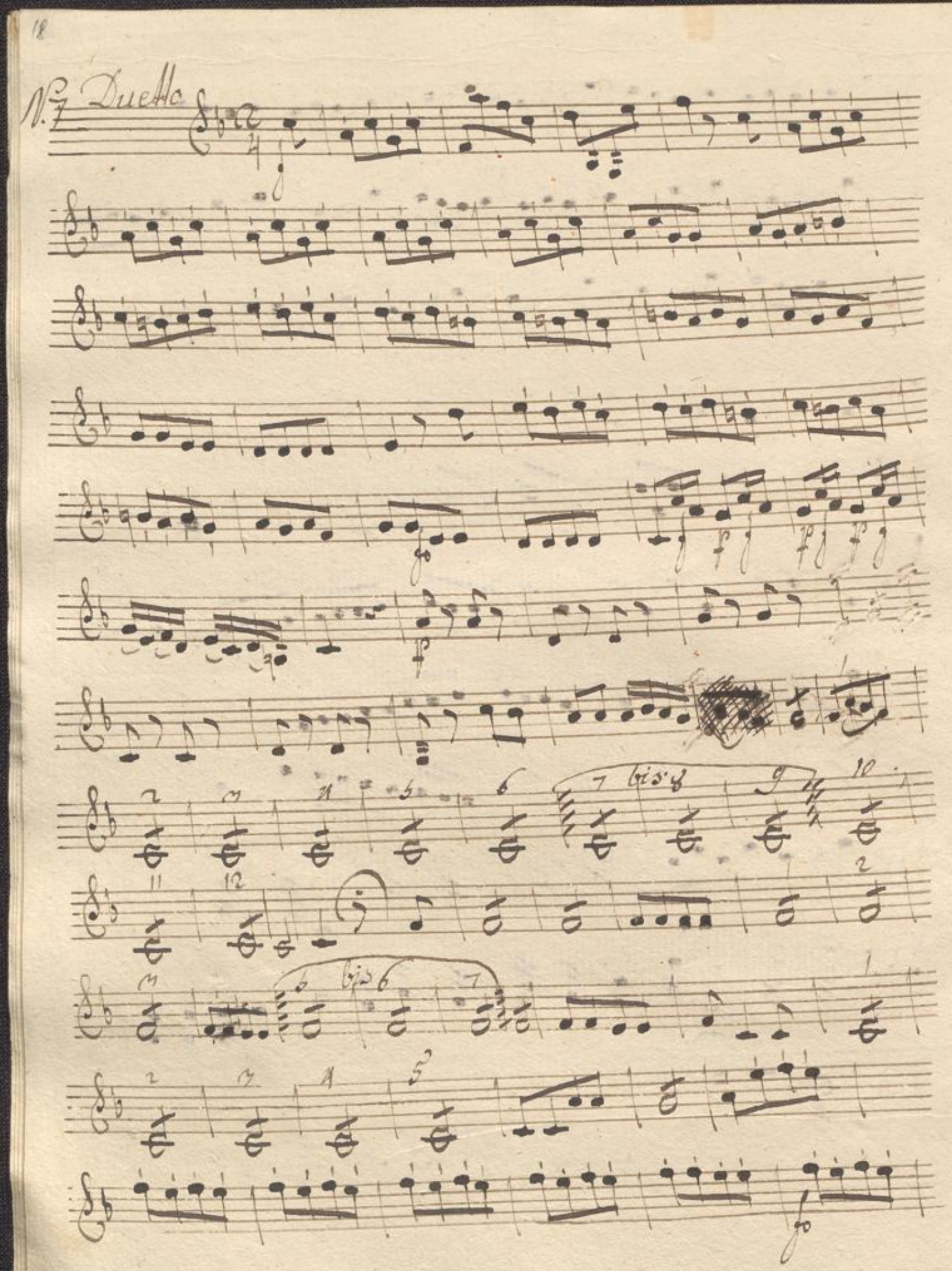
N.7 Duetto
bis 8
bis 6

N 8 Aria
Moderato

Ps.

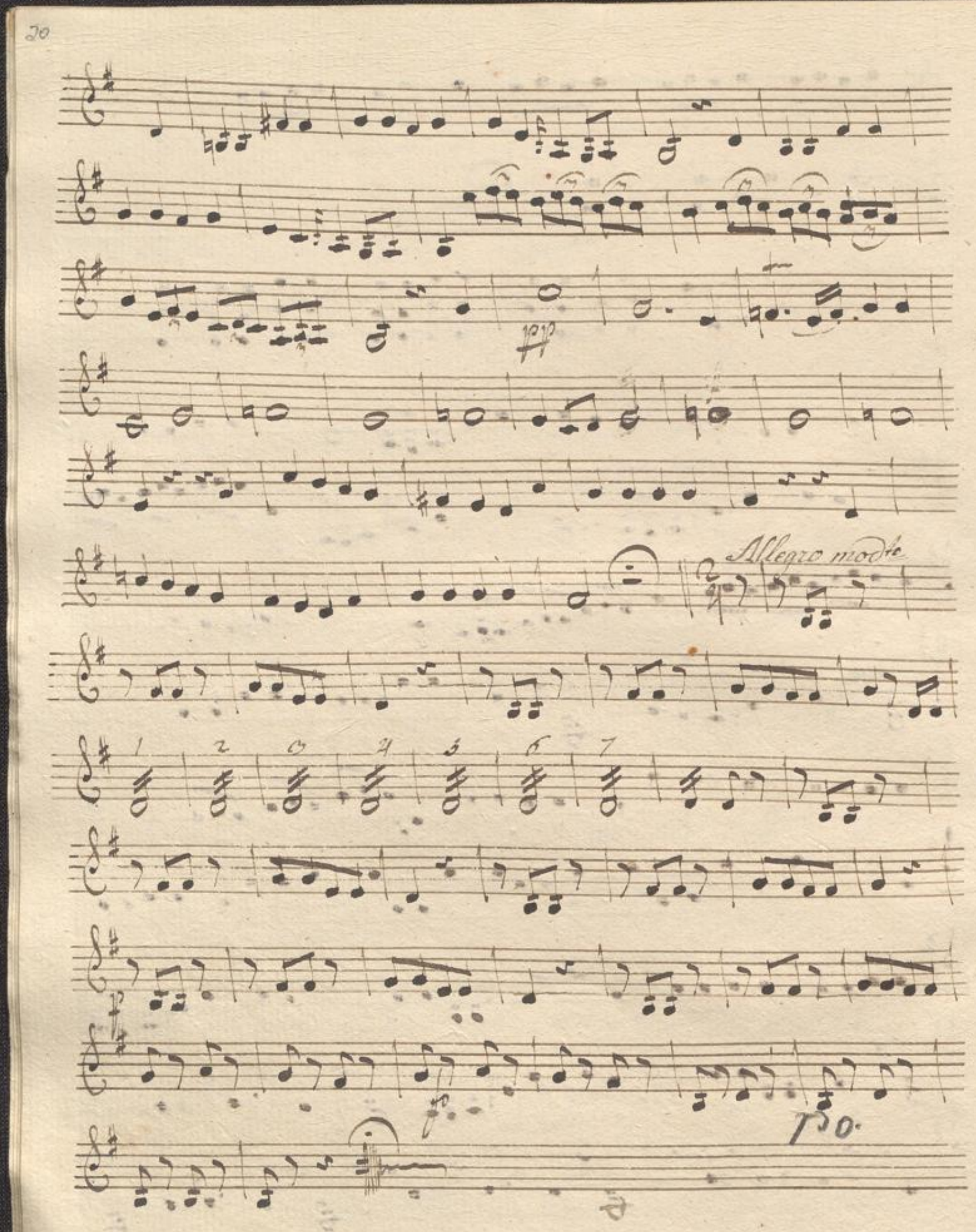
Allegro moderato
1
2
3
4
5
6
7
Fo.

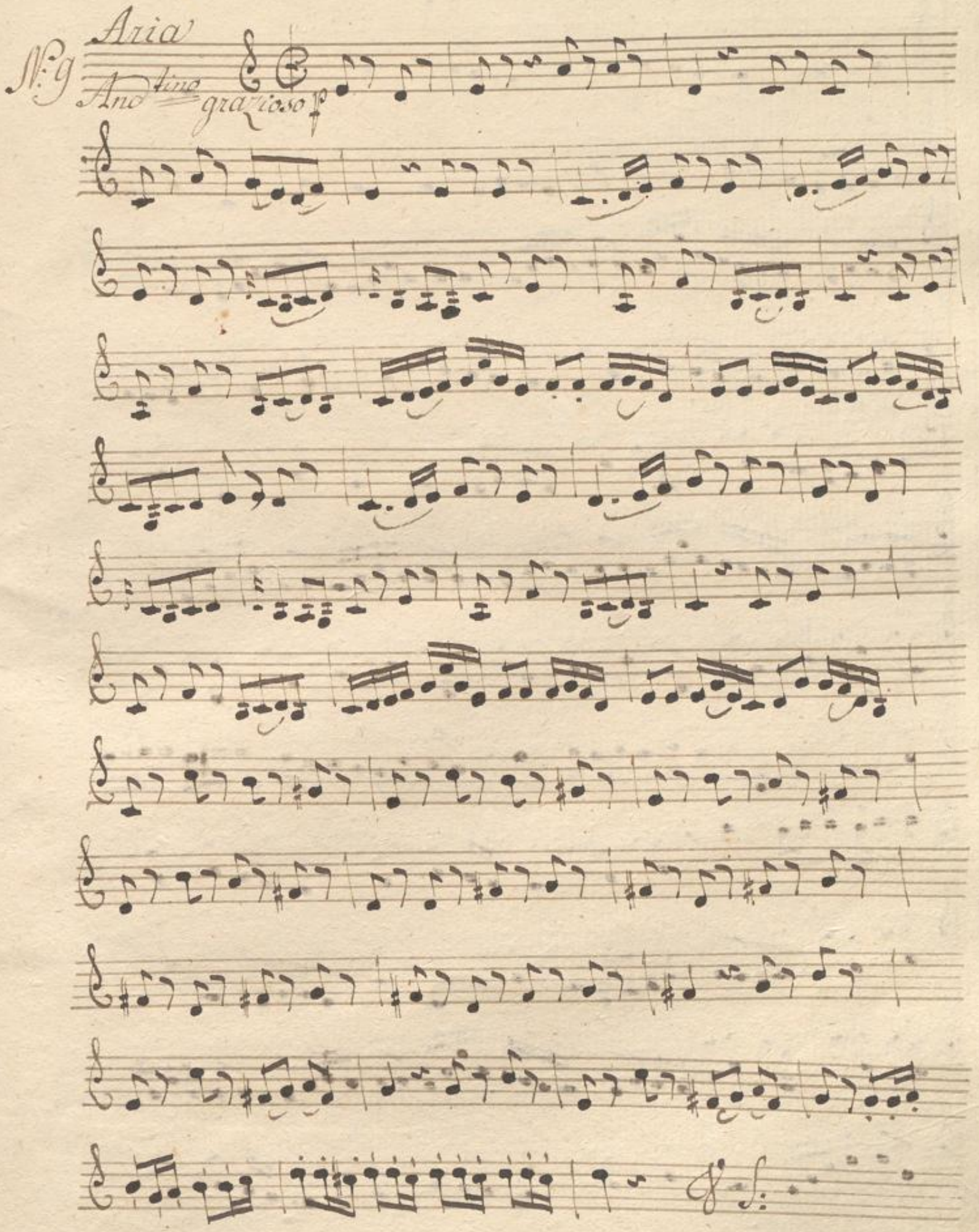
N:9
Aria
Andantino grazioso
p
f

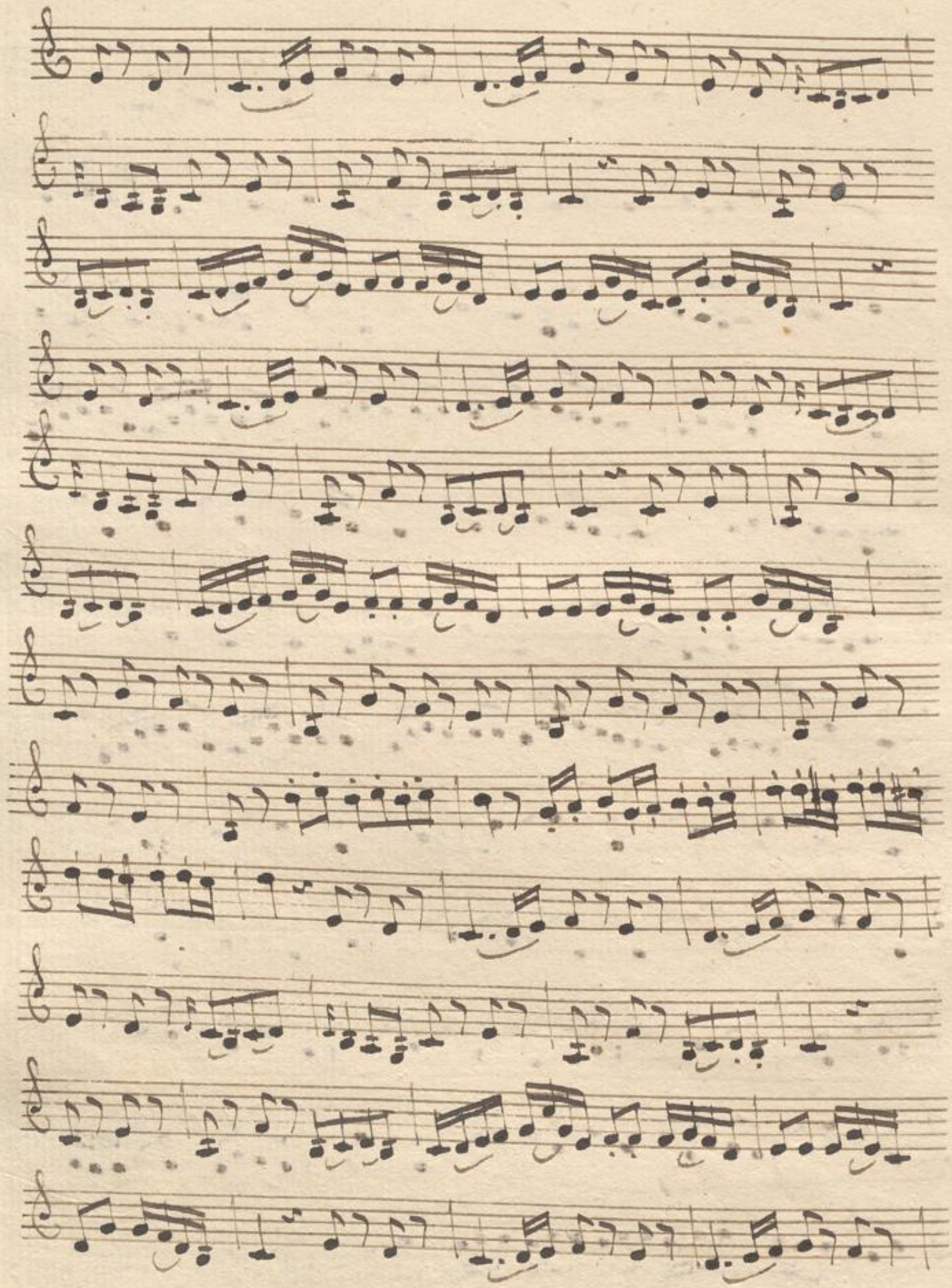

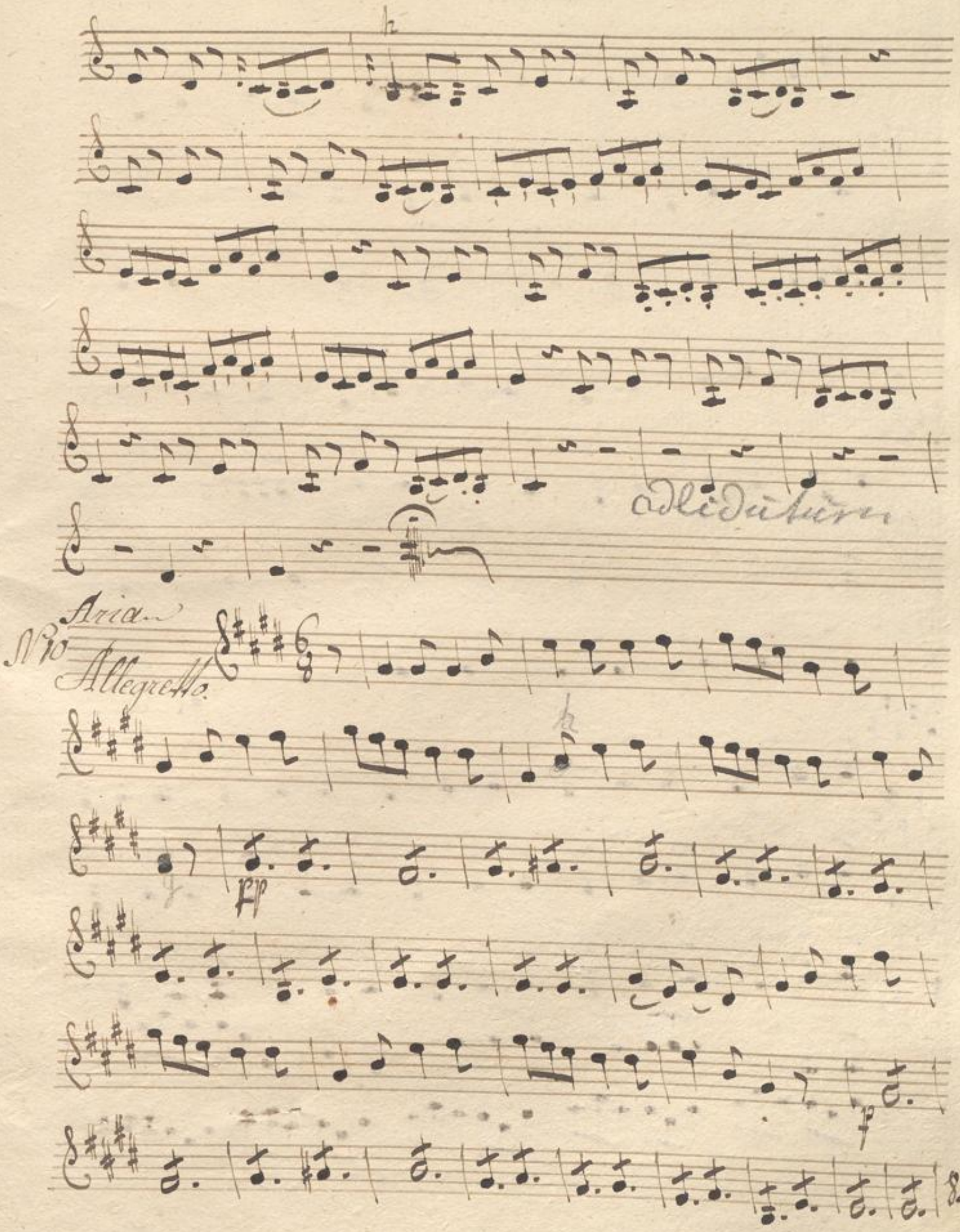
Aria
N:o
Allegretto.
fp
fp
8v.

Presto.

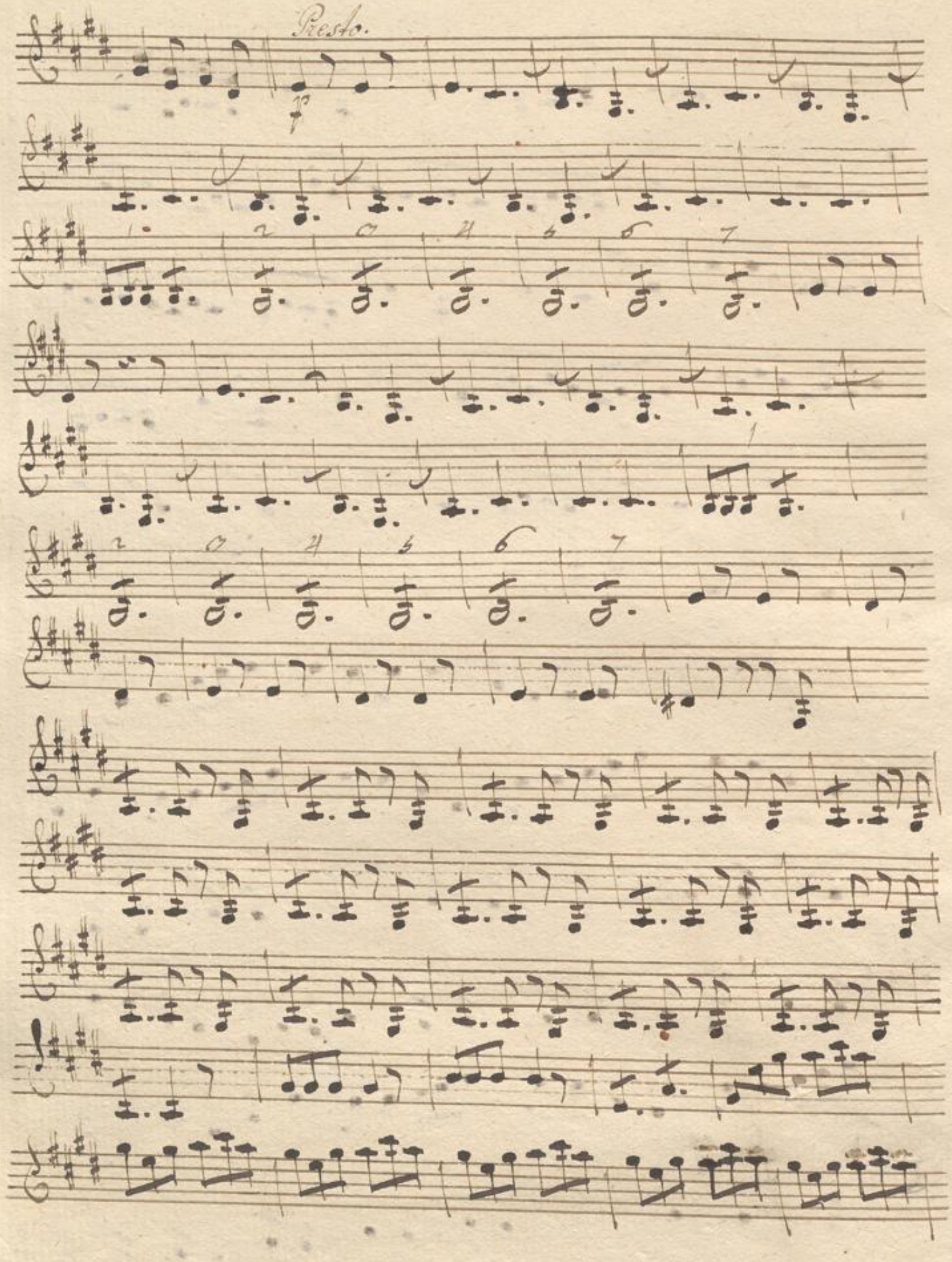

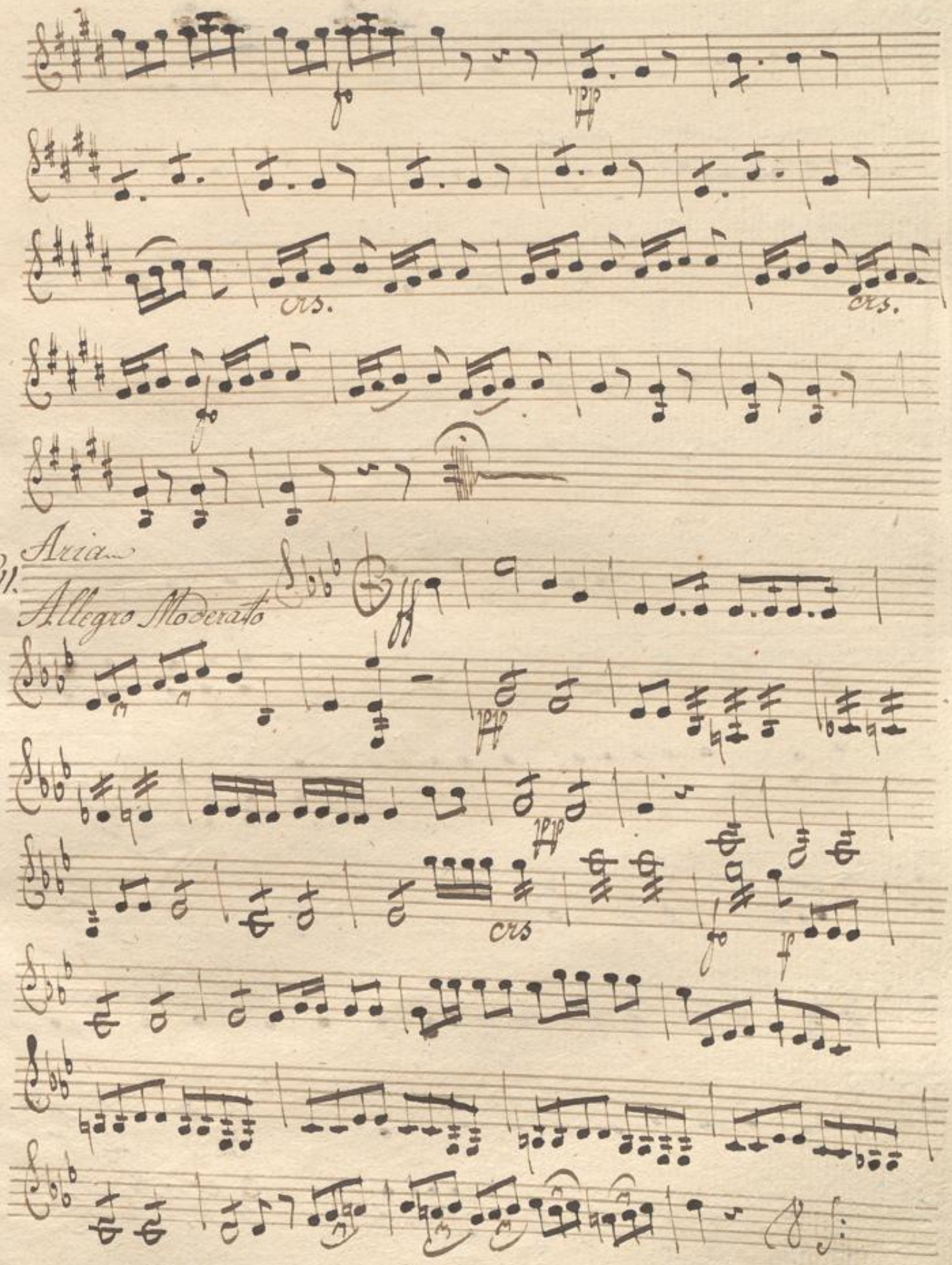
Aria
N:11.
Allegro Moderato
cres.
cres.
cres

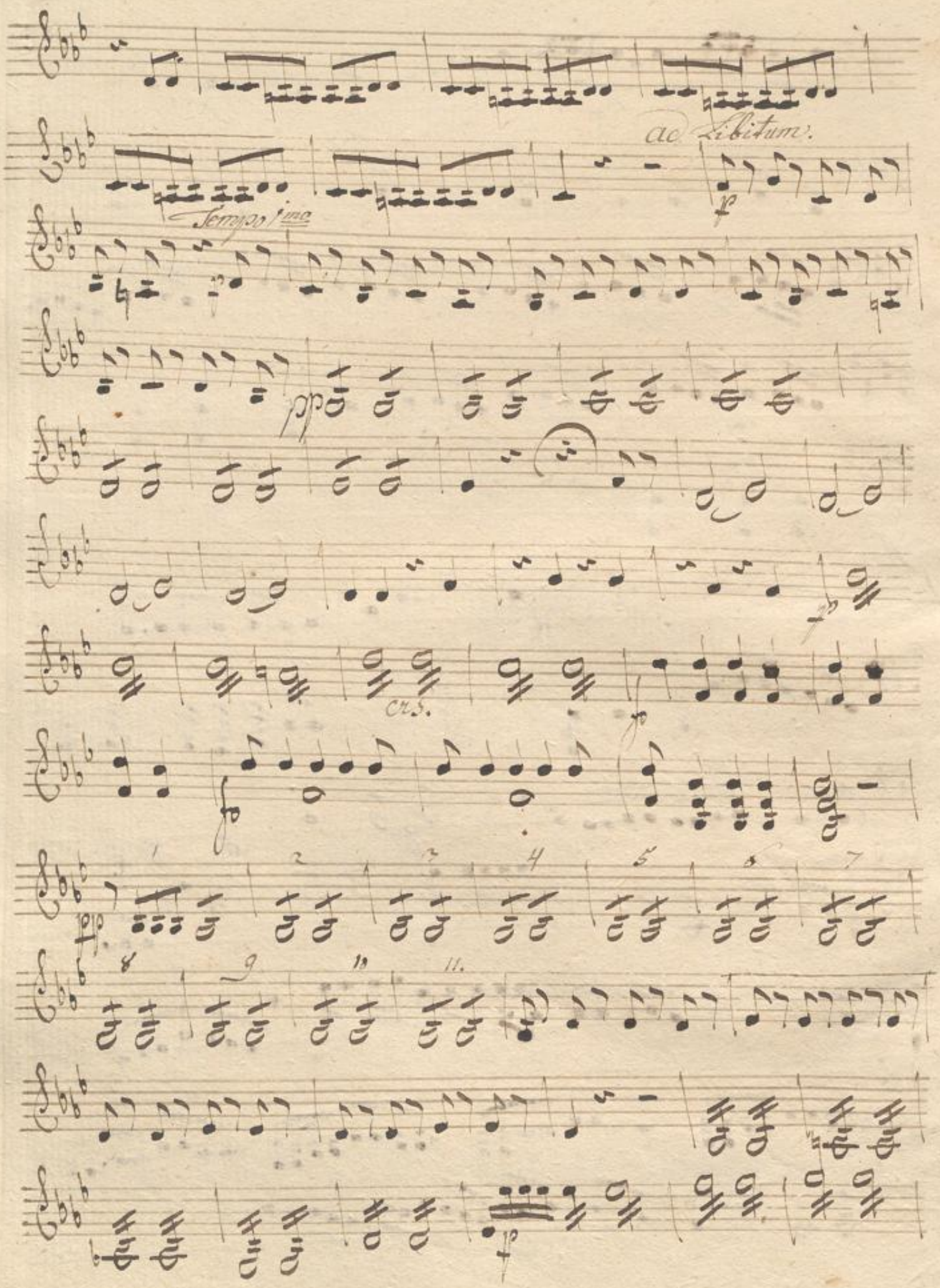
ad Libitum.
Tempo 1mo
cr.s.

Violino Secondo

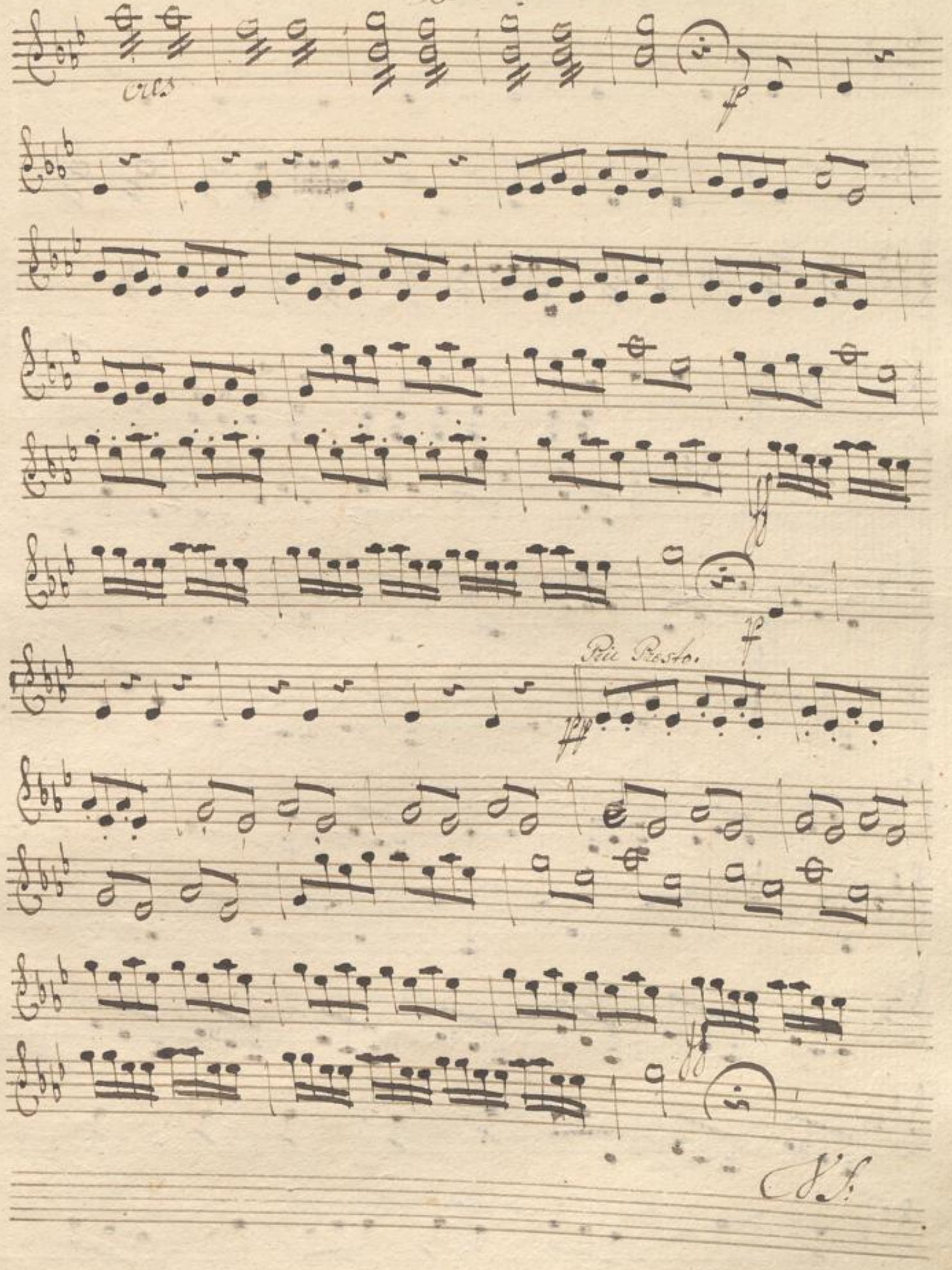

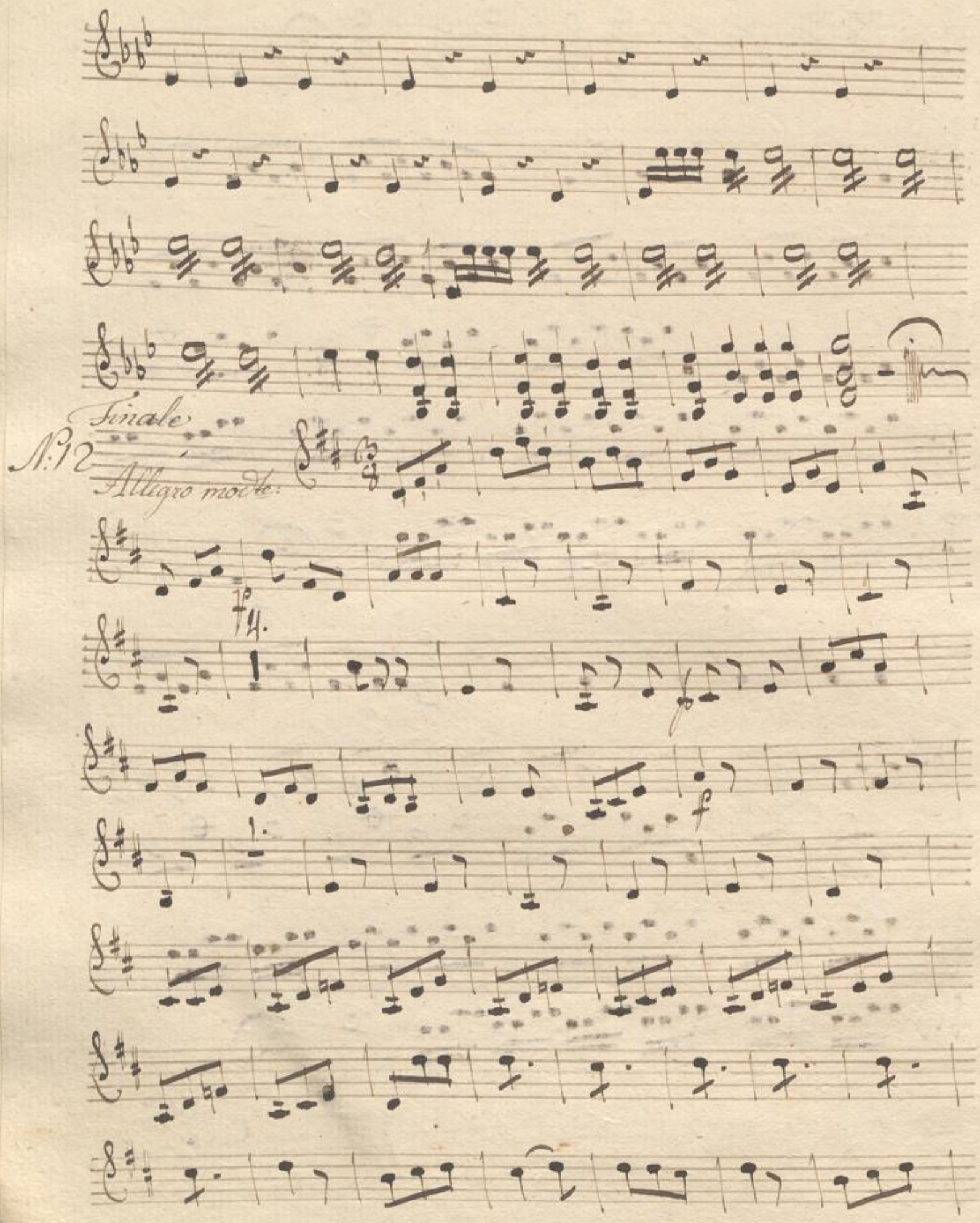
Finale
N:12
Allegro molto
Fl.
f

Violino Secondo.

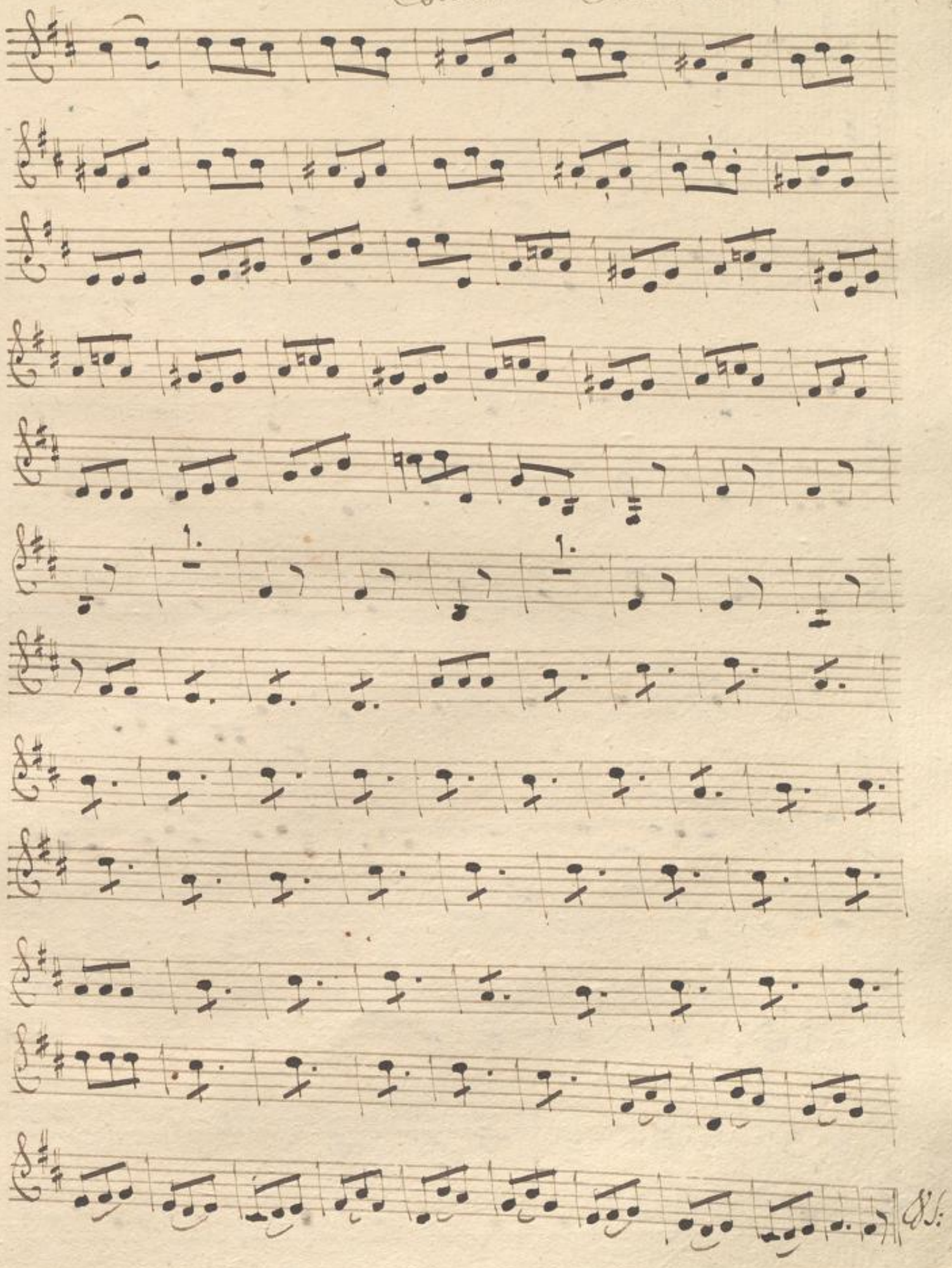

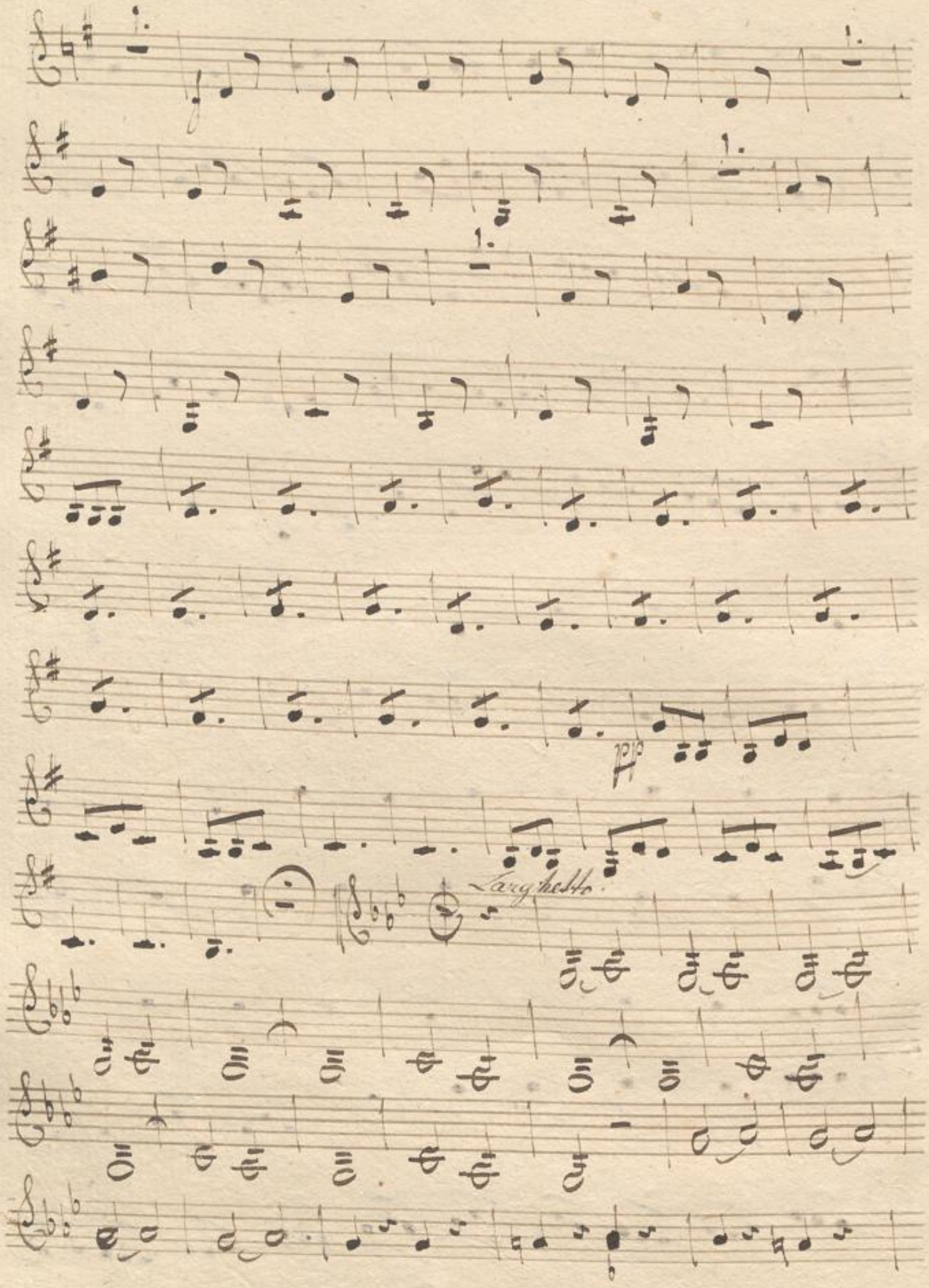
pp
Larghetto.

Violino Secondo.

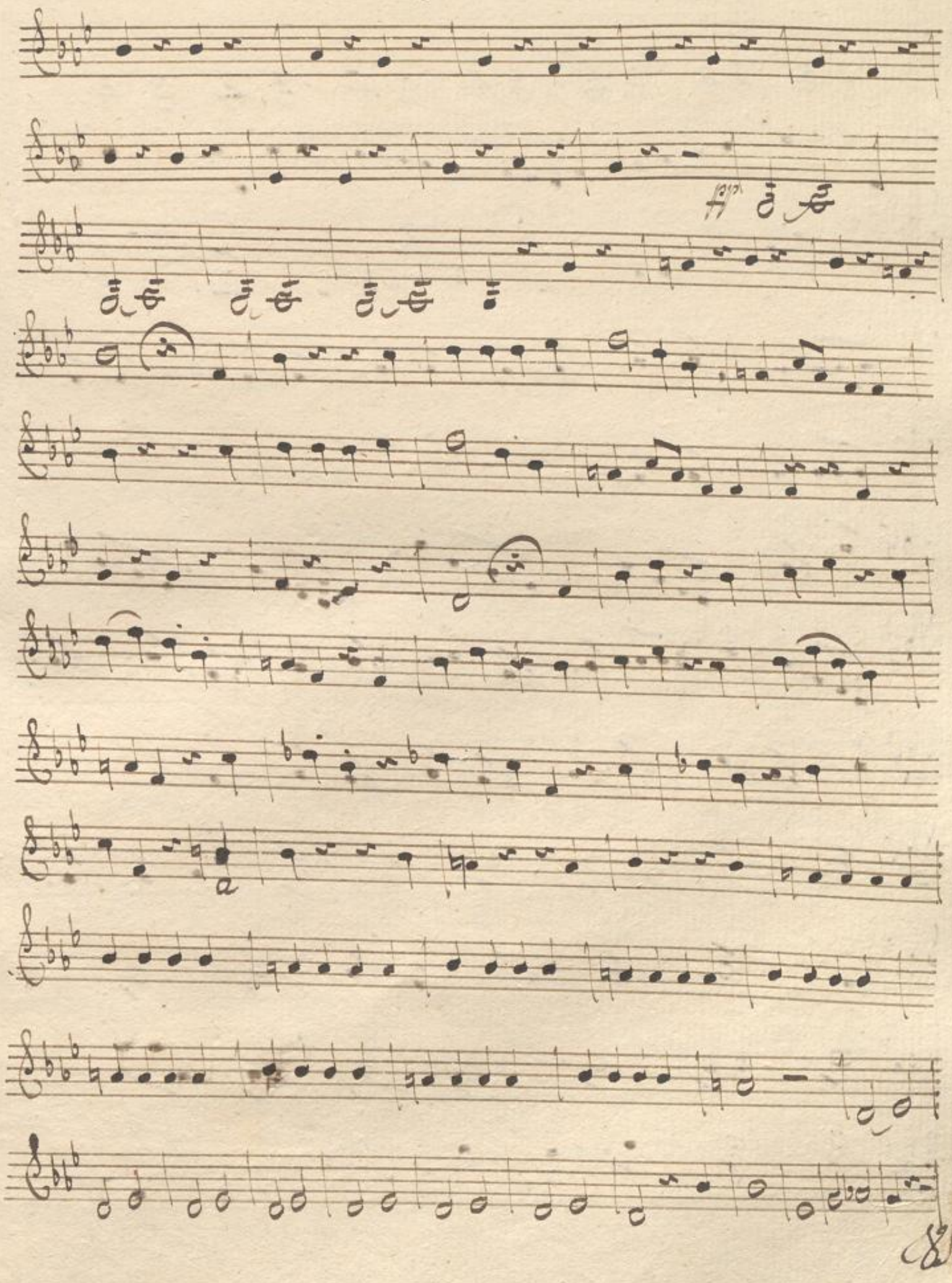

Presto.

ones

ones.

Allegro.

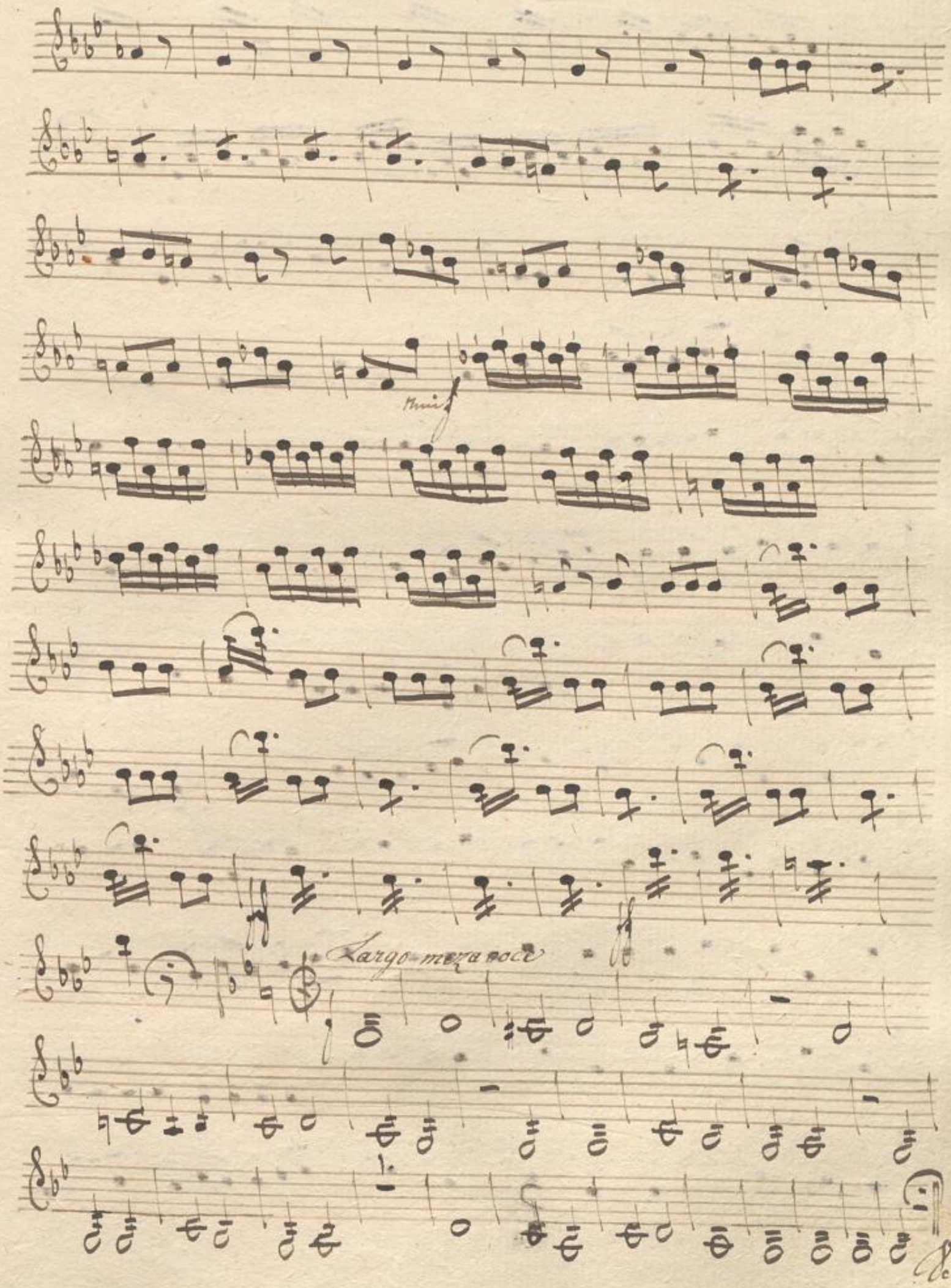
Largo mezza voce

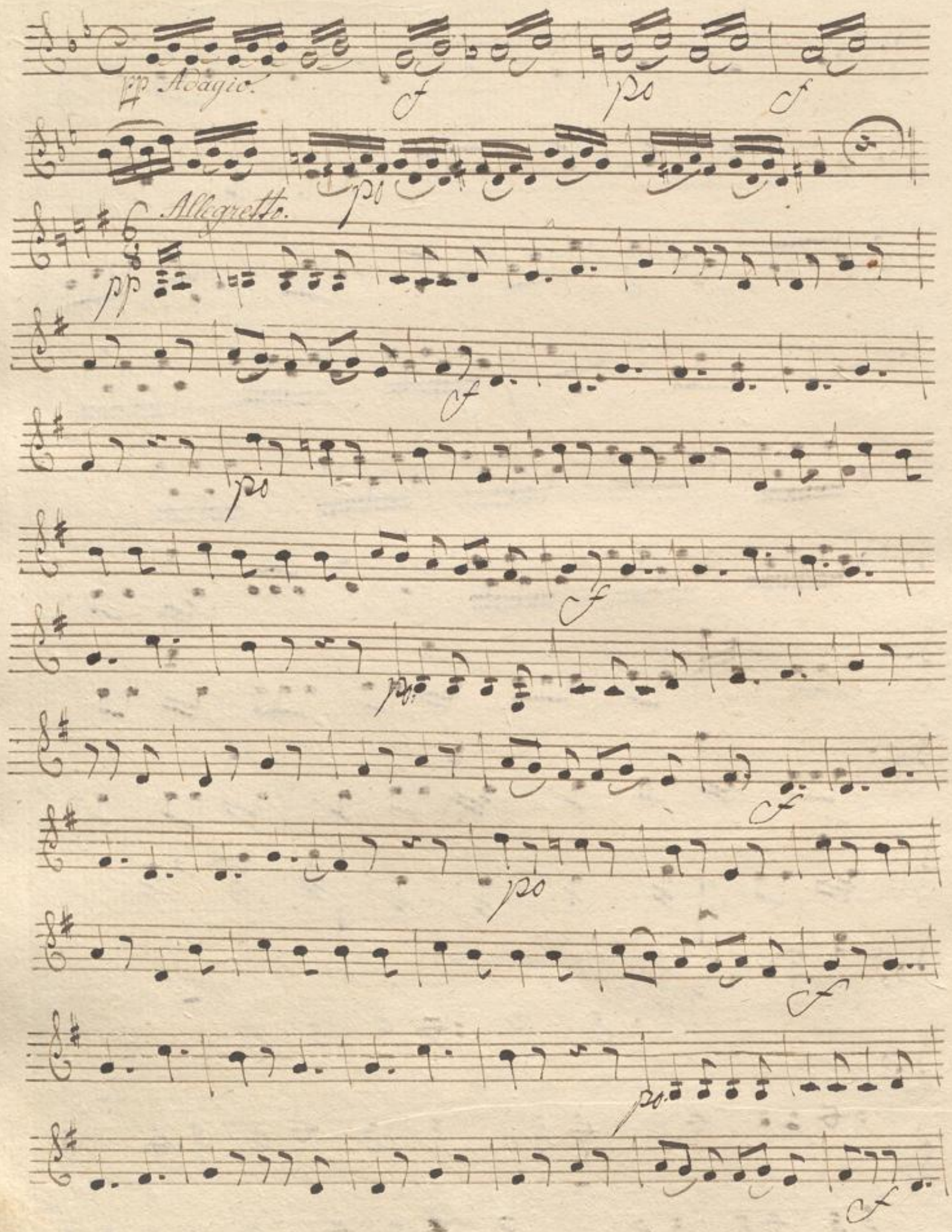
pp Adagio.
cf
pp
cf
pp
Allegretto.
pp
cf
pp
cf
pp
cf
pp
cf
pp
cf

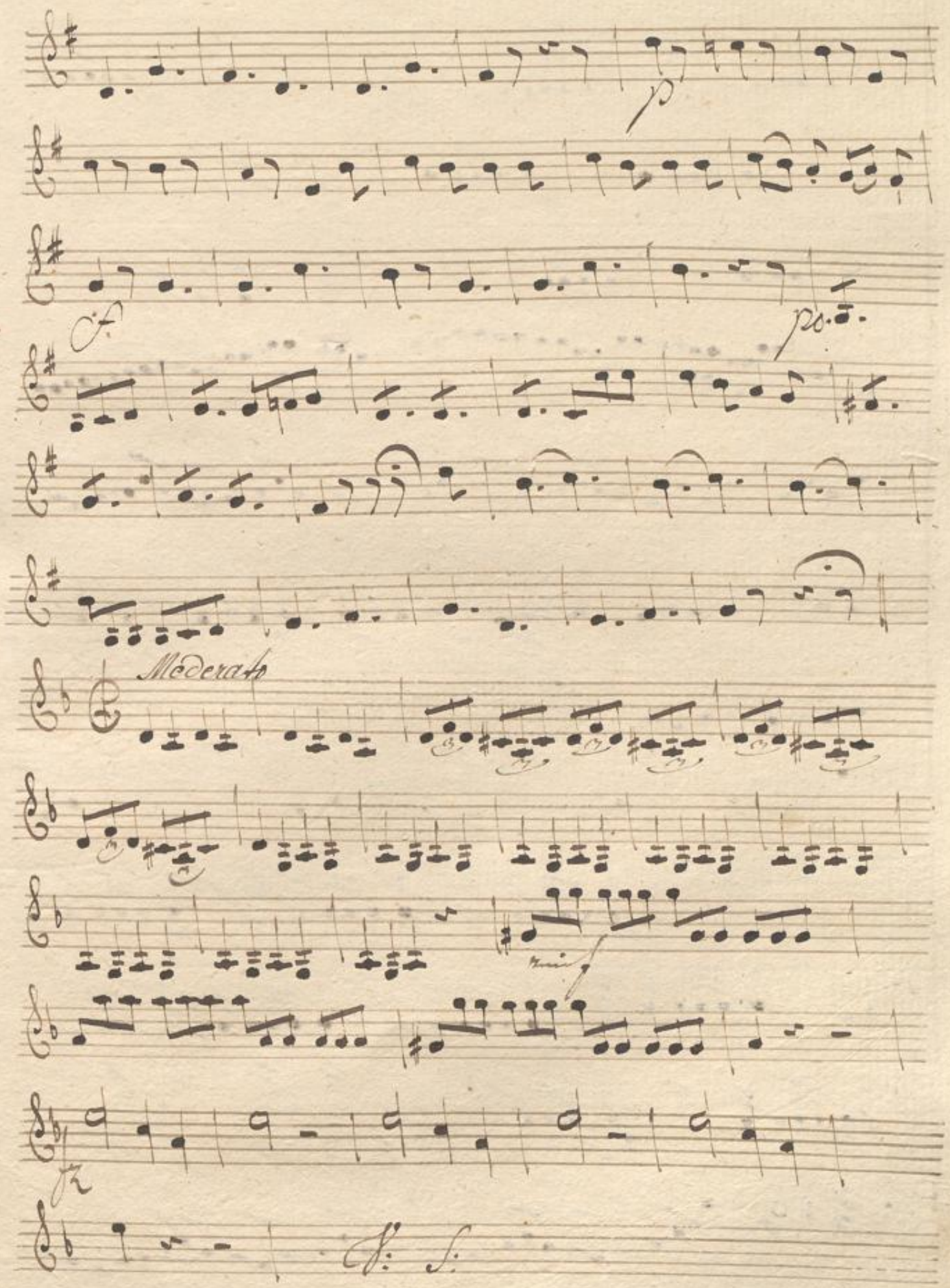
p
f
pp
Moderato
mf
H. S.

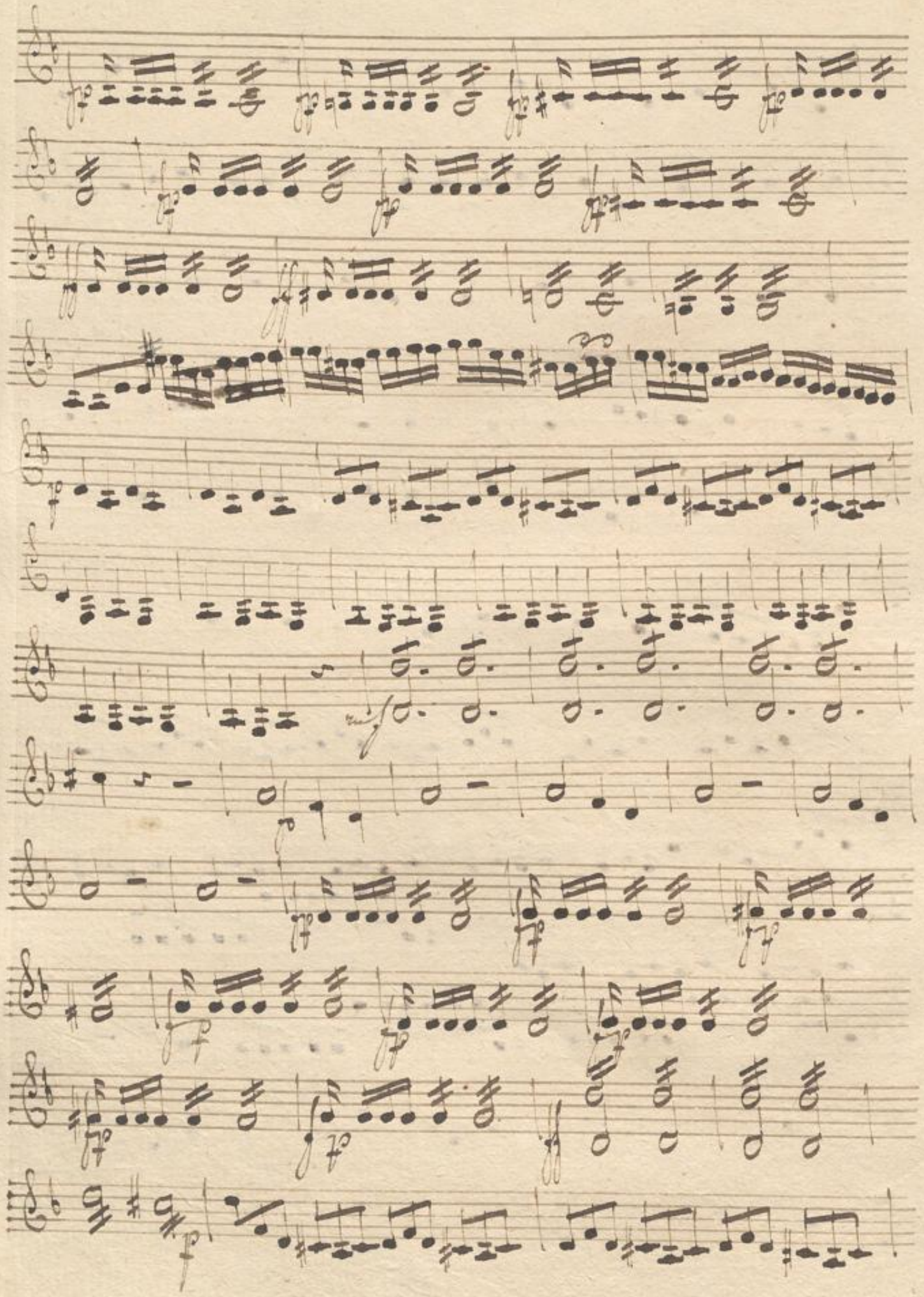

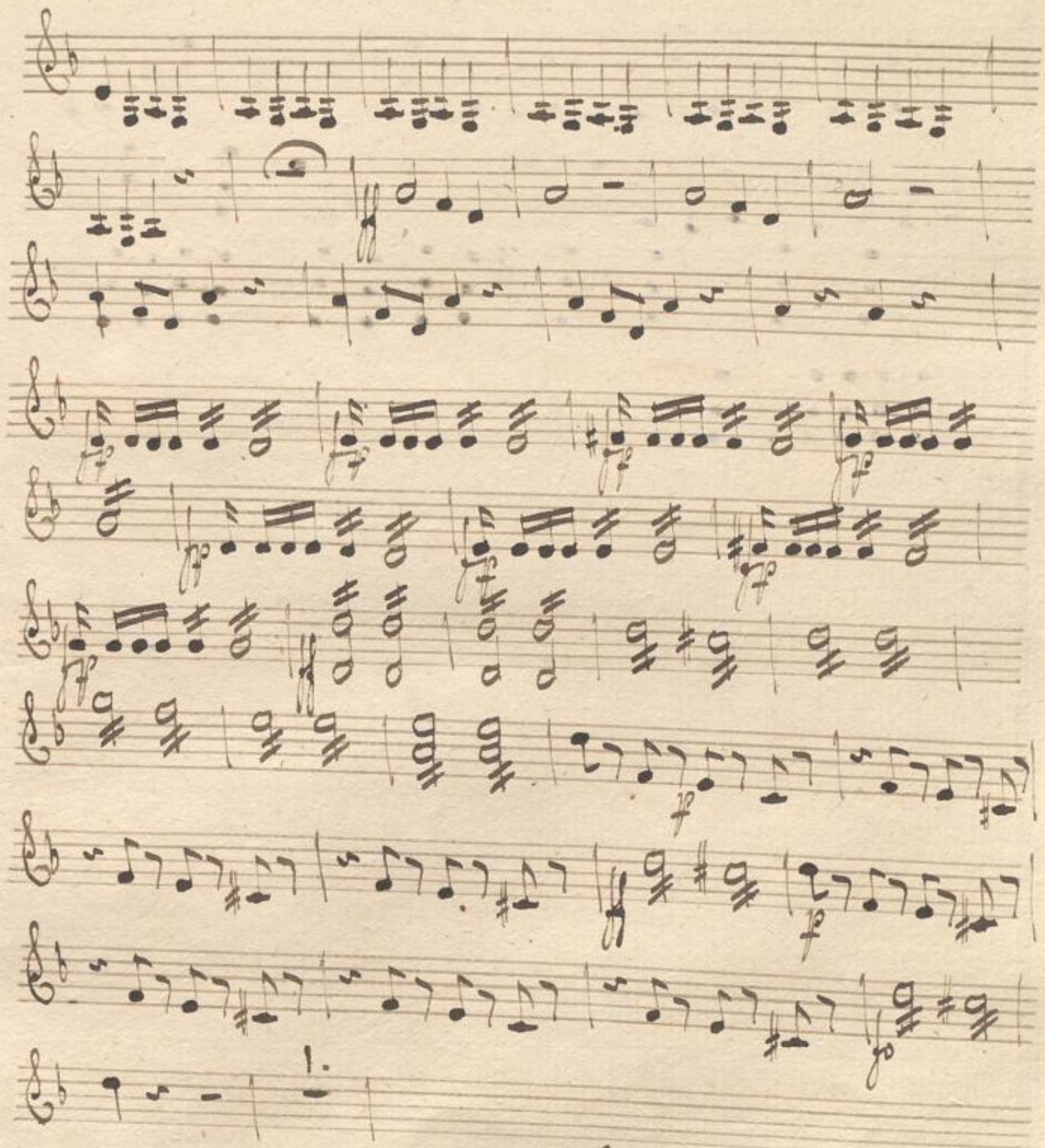
D.S.

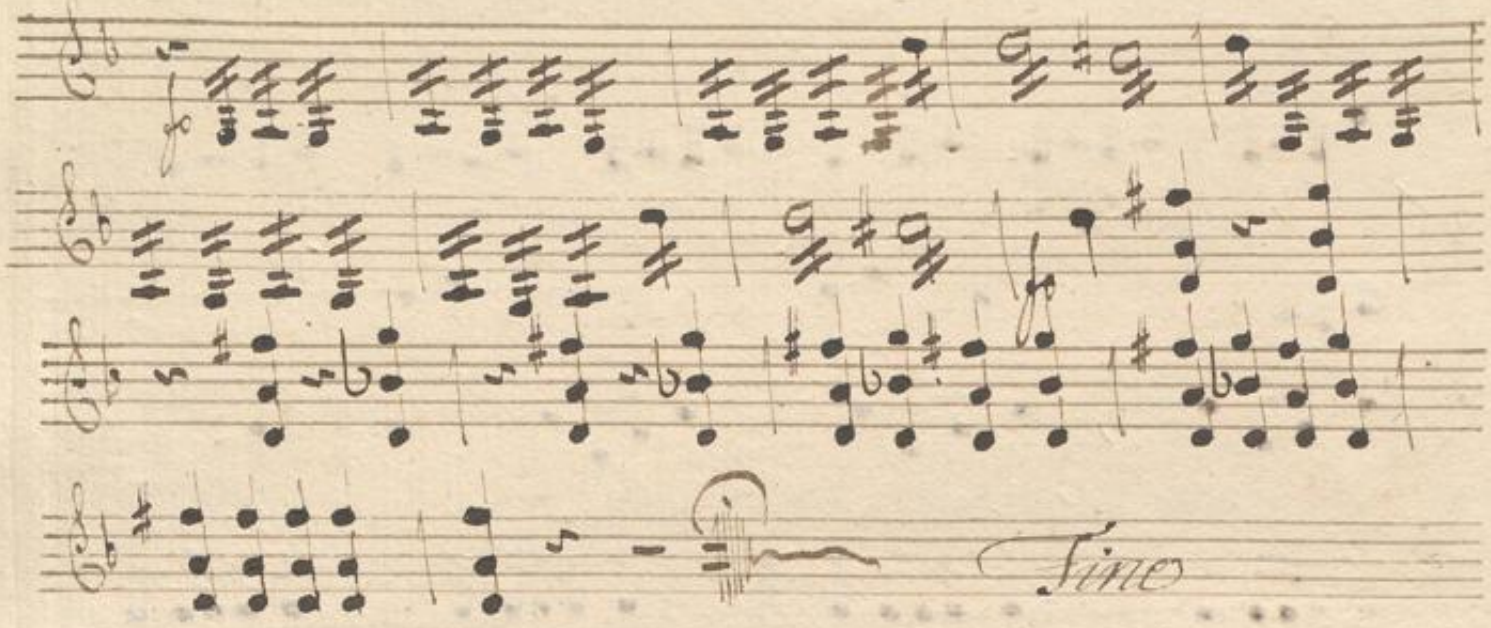

Ende des Ersten Aufzugs

Accto Secondo Violino Secondo

N.° 1

Allegro

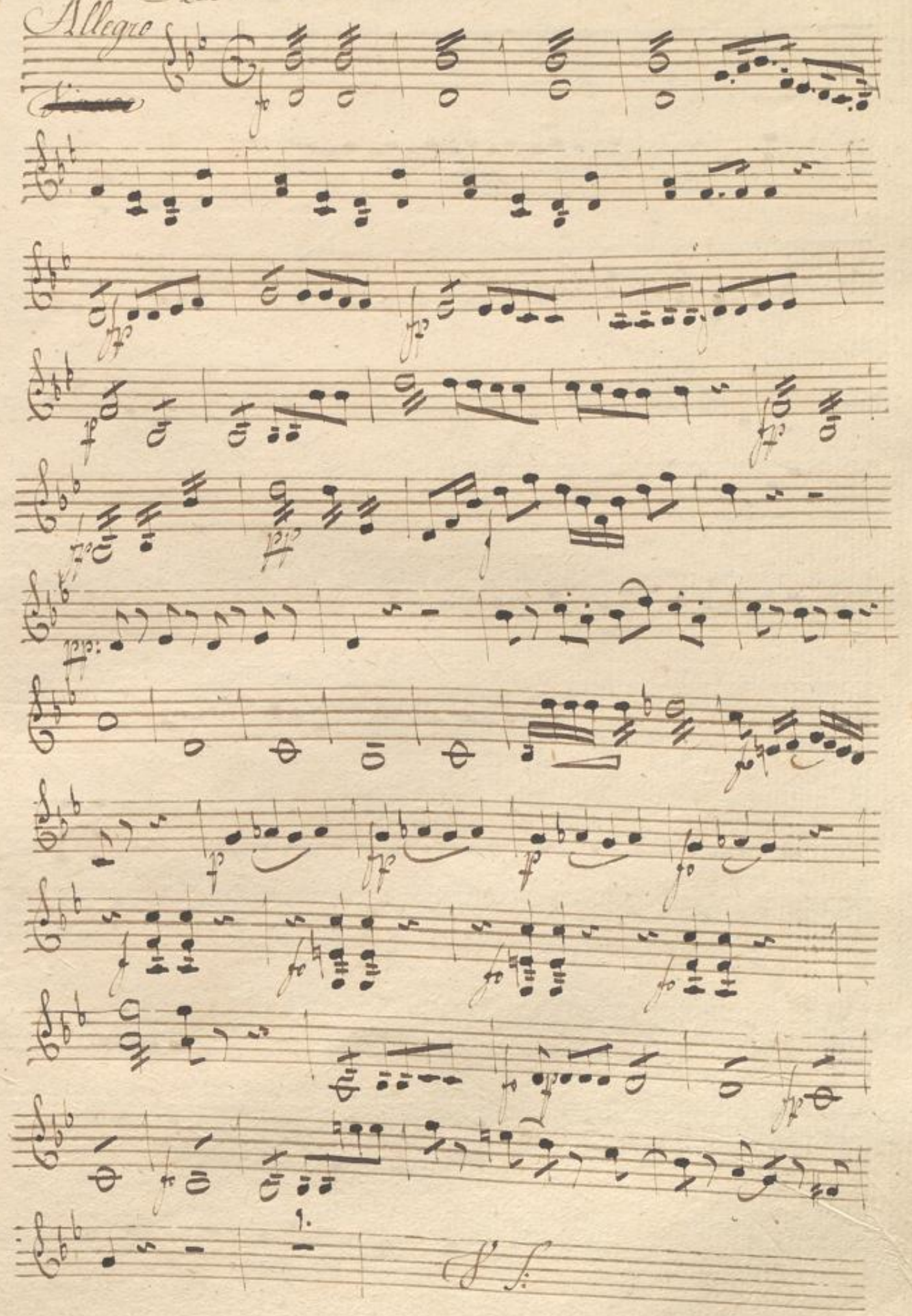

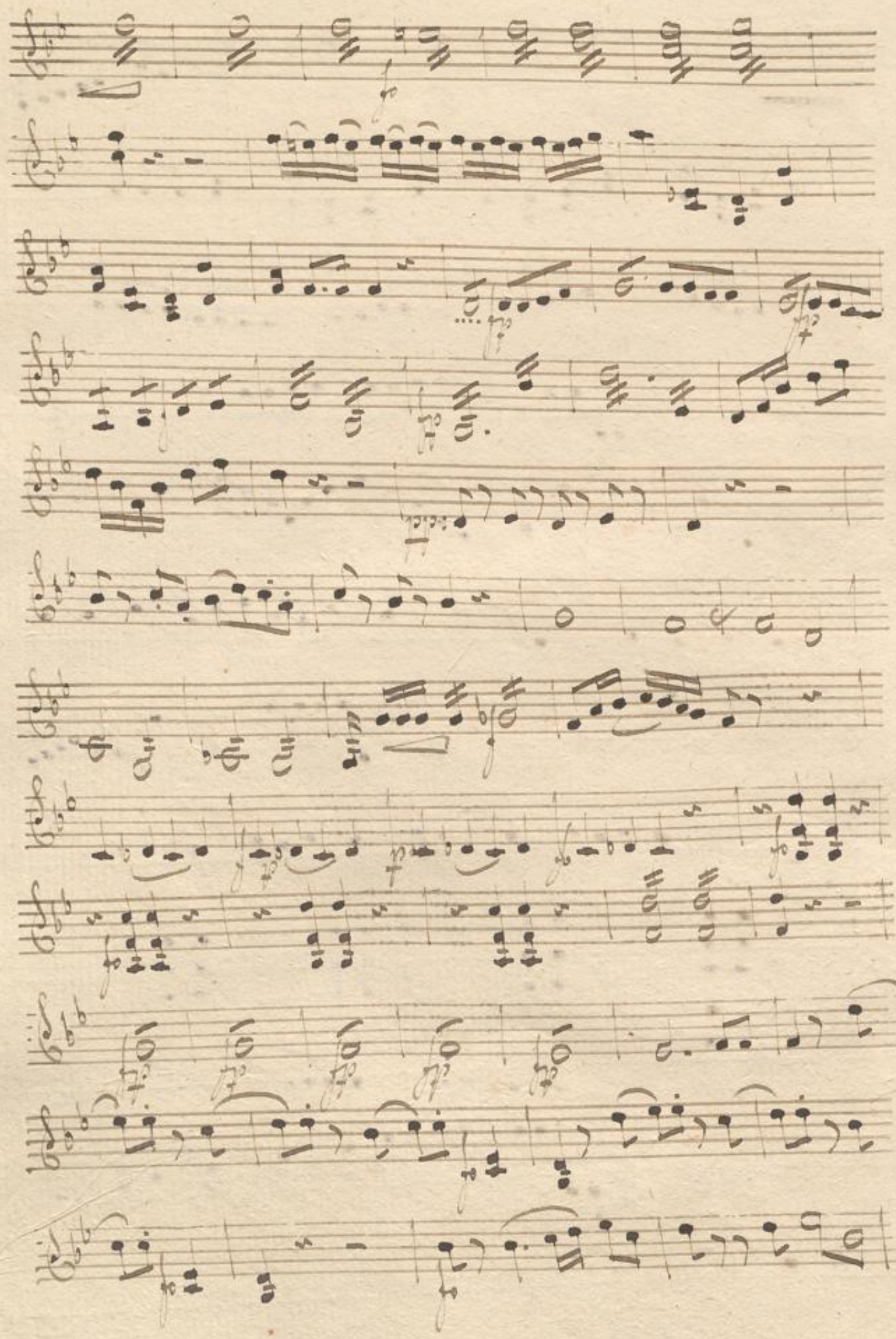

Violino Secondo

1.

Aria Con
N:2. Espressione

poco f

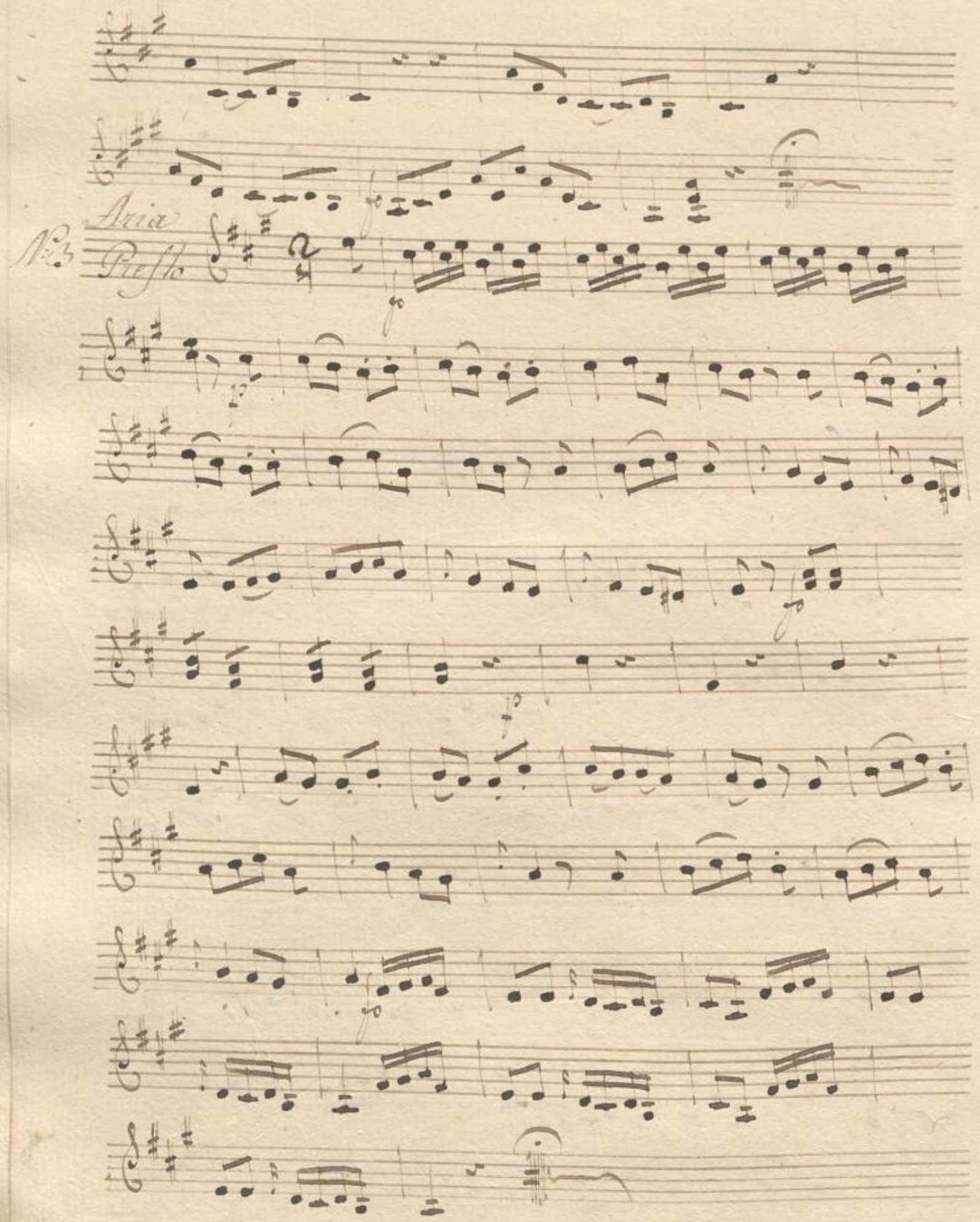
Aria
N:3
Presto

Violino Secondo.

N.° 1 Aria
Allegro.

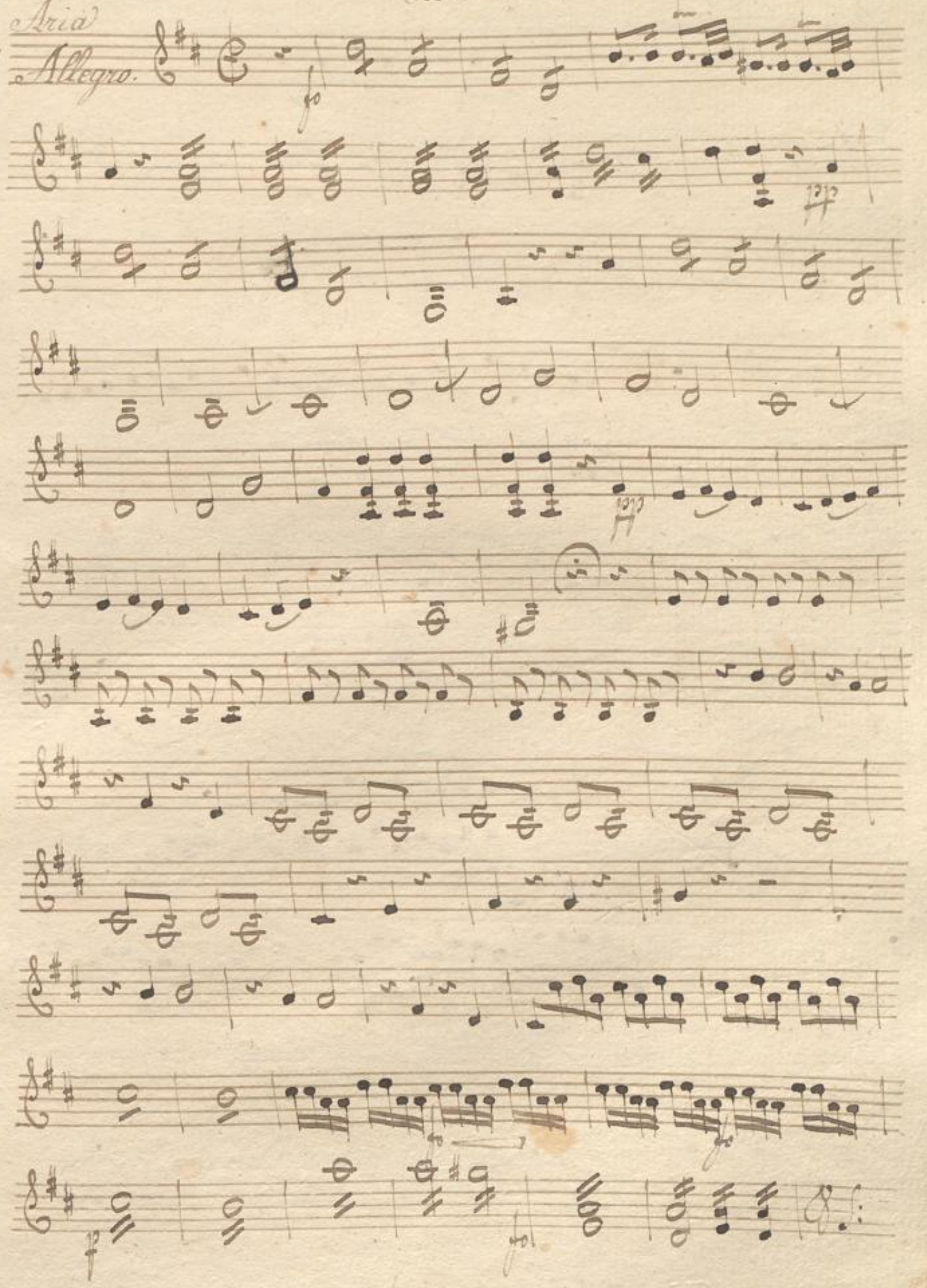

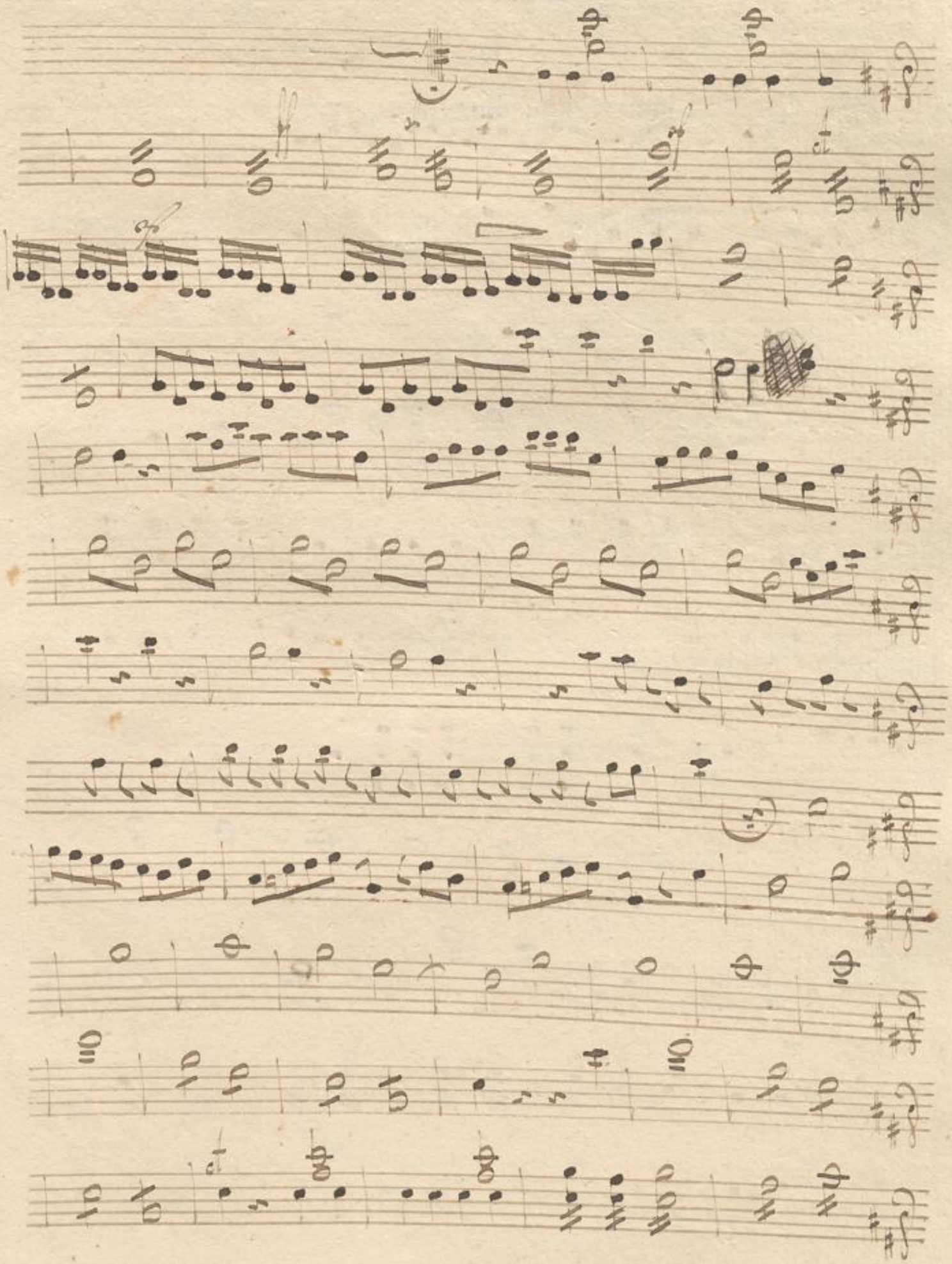

N.5 Duetto. Violino Secondo

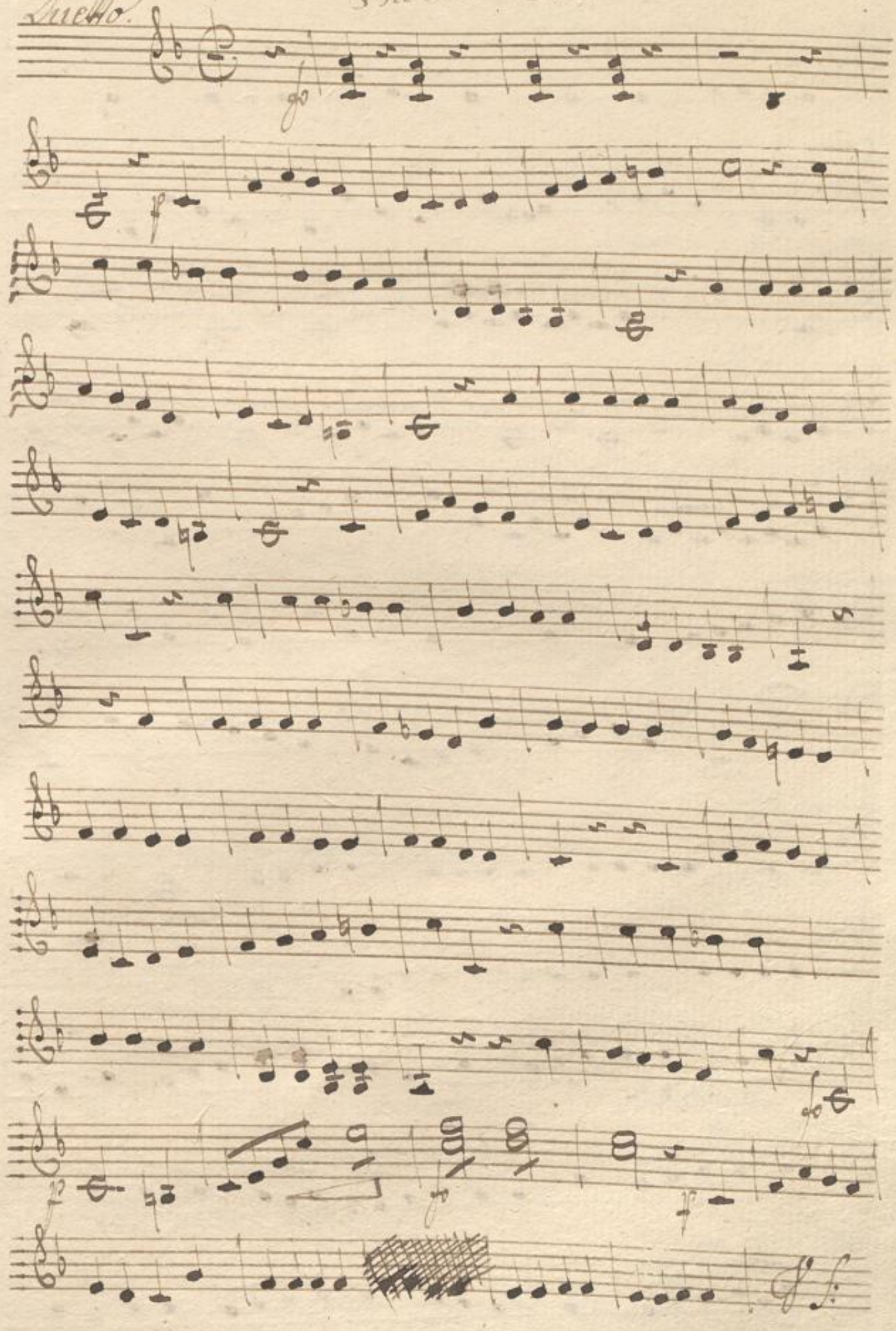

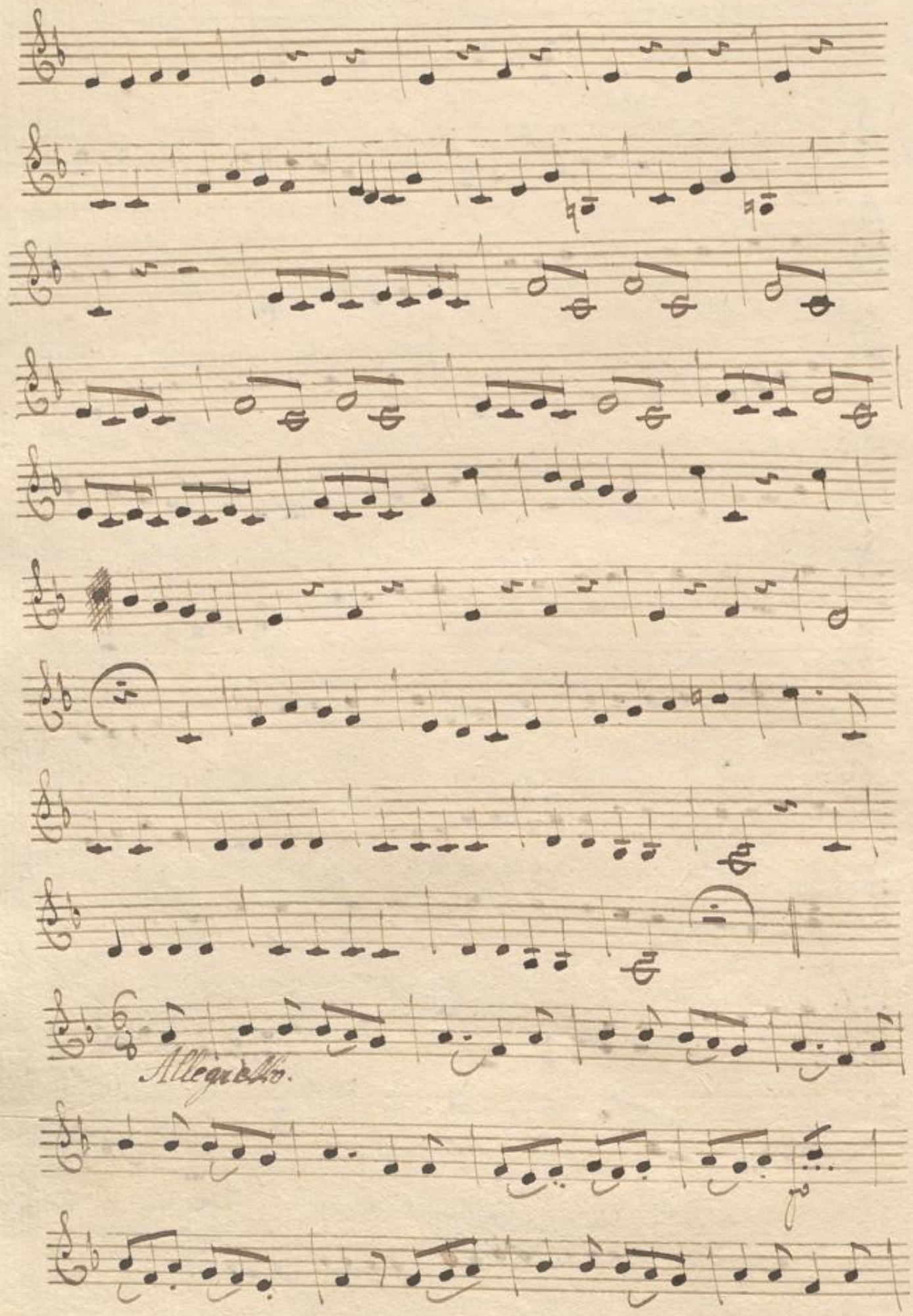

Violino Secondo

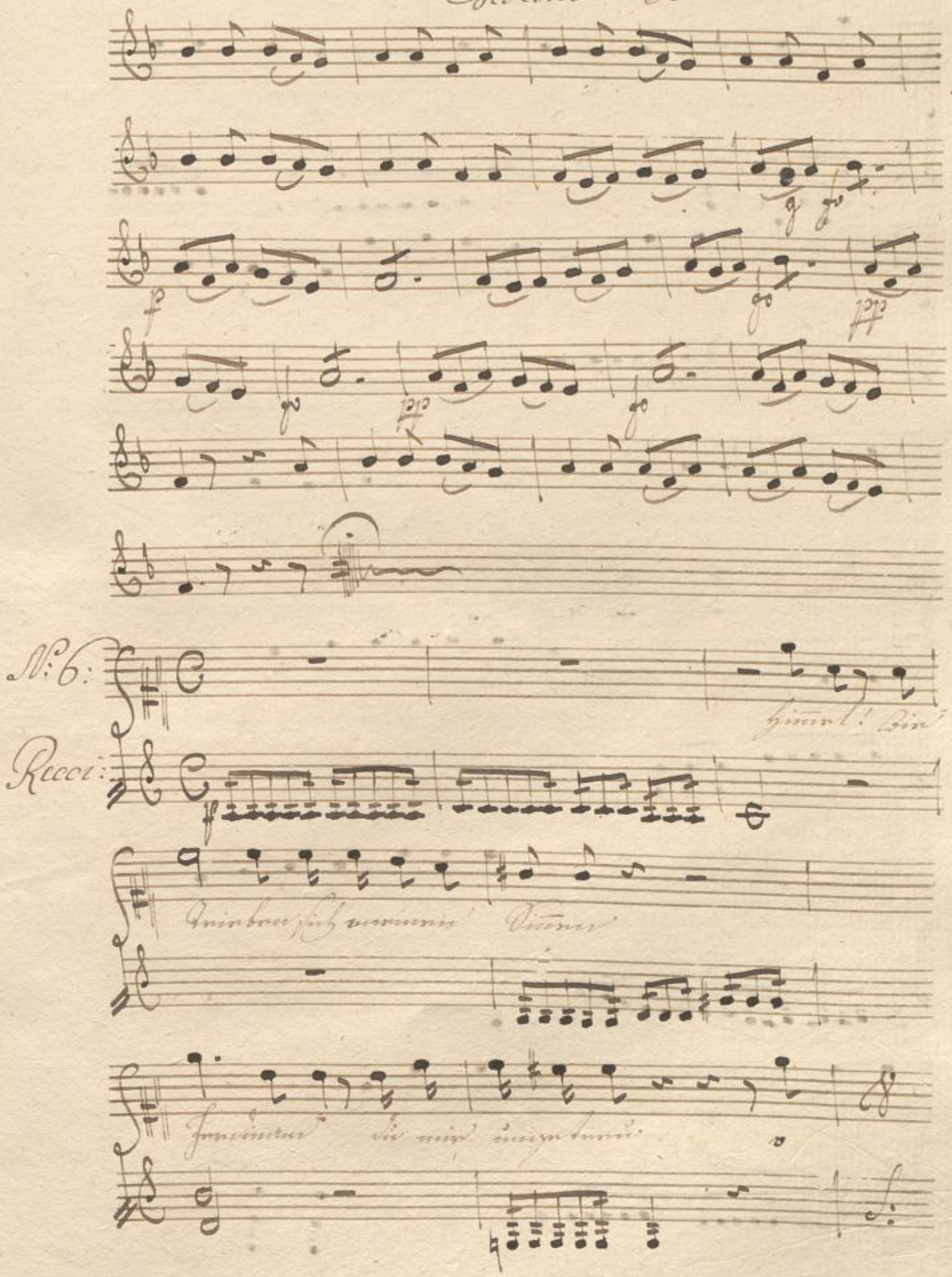

Doch nur gleichsam ein Schatz ohne Tempel

ohne Liebe Schwärm ich auf dem grünenden

Mauern Cosyne in einer

wappne ein blitzender Geschosse umzuwerfen

Ach nur gleichsam

Dinge bang flieht mich

Violino Secondo

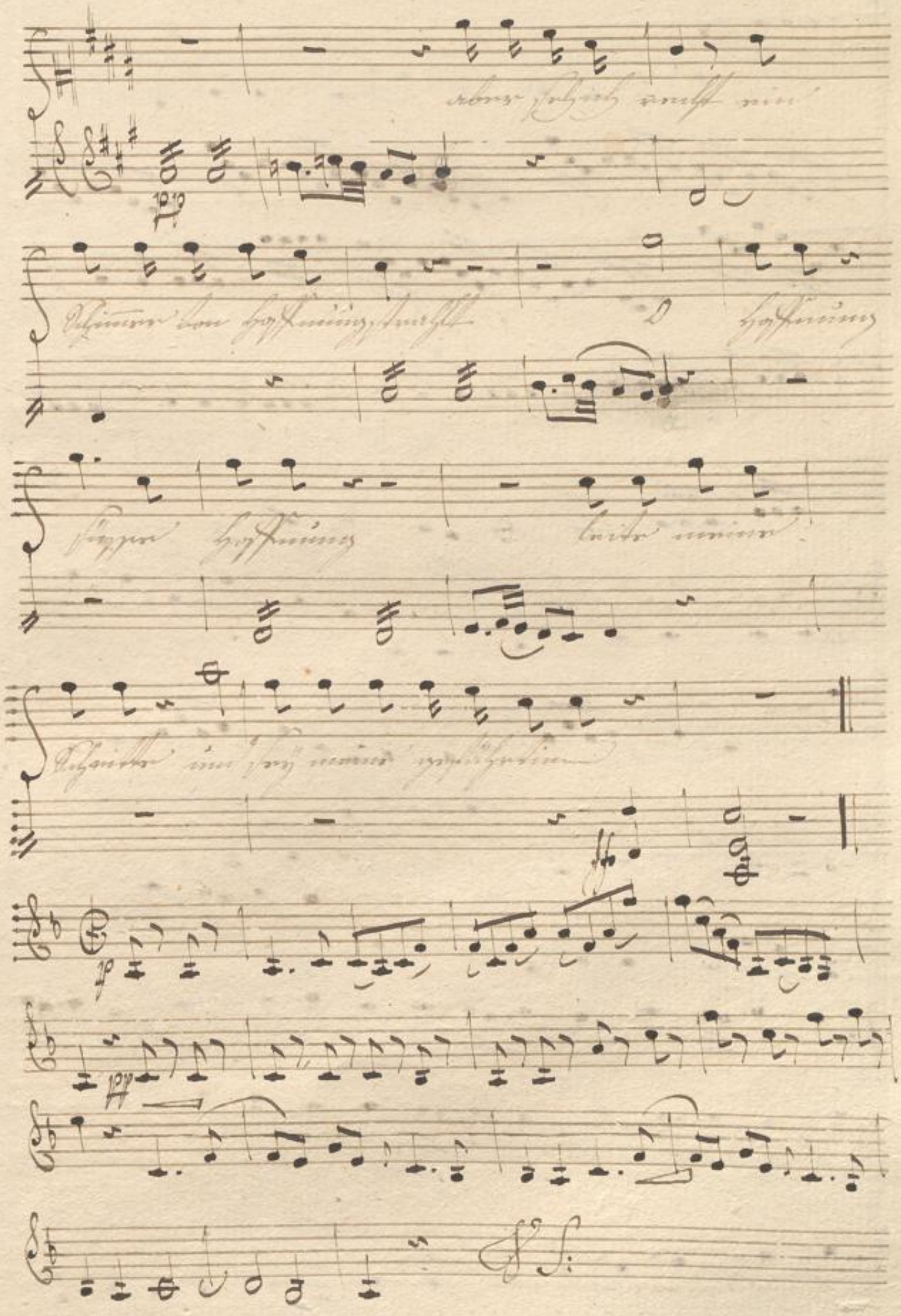

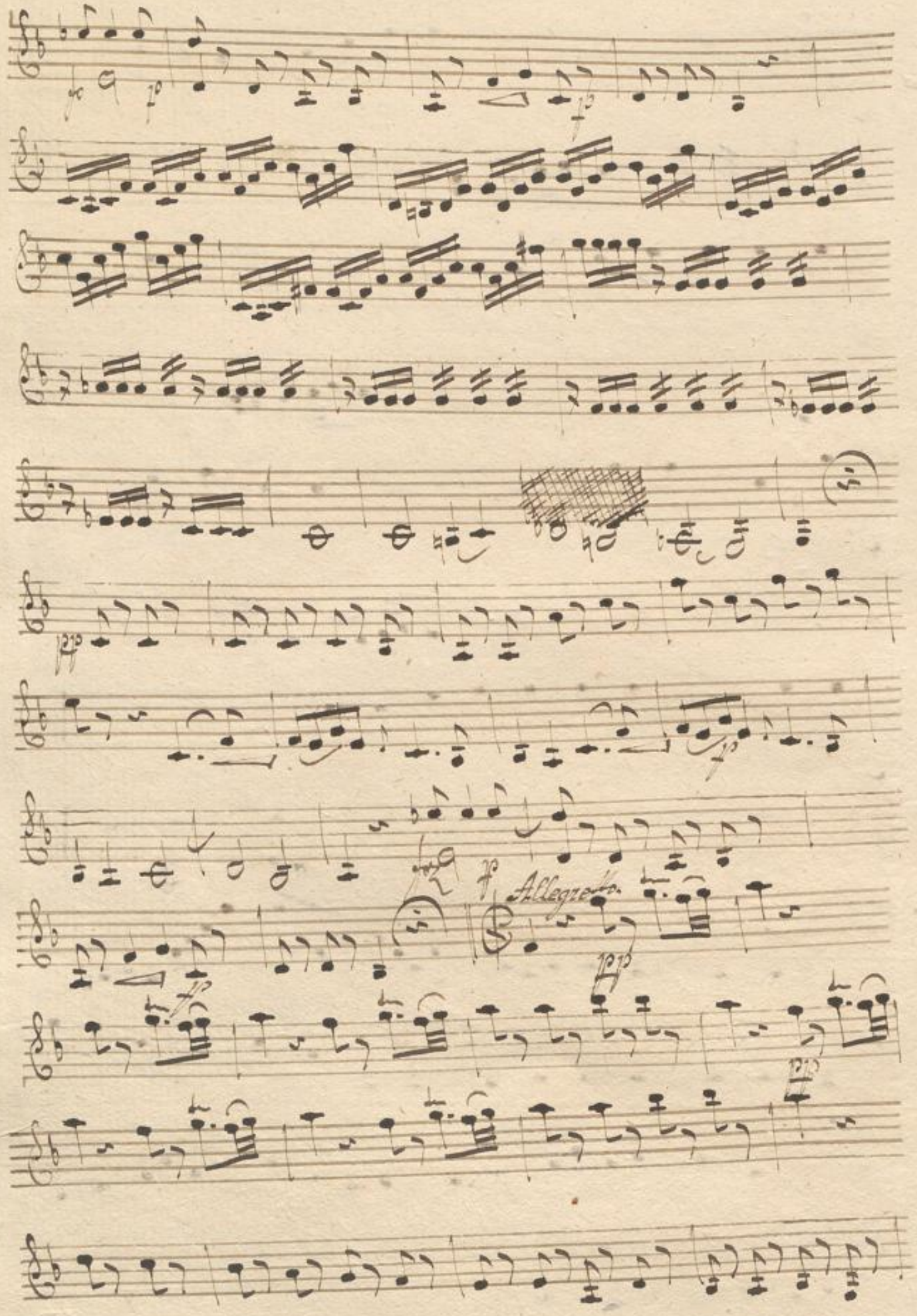
Allegretto.

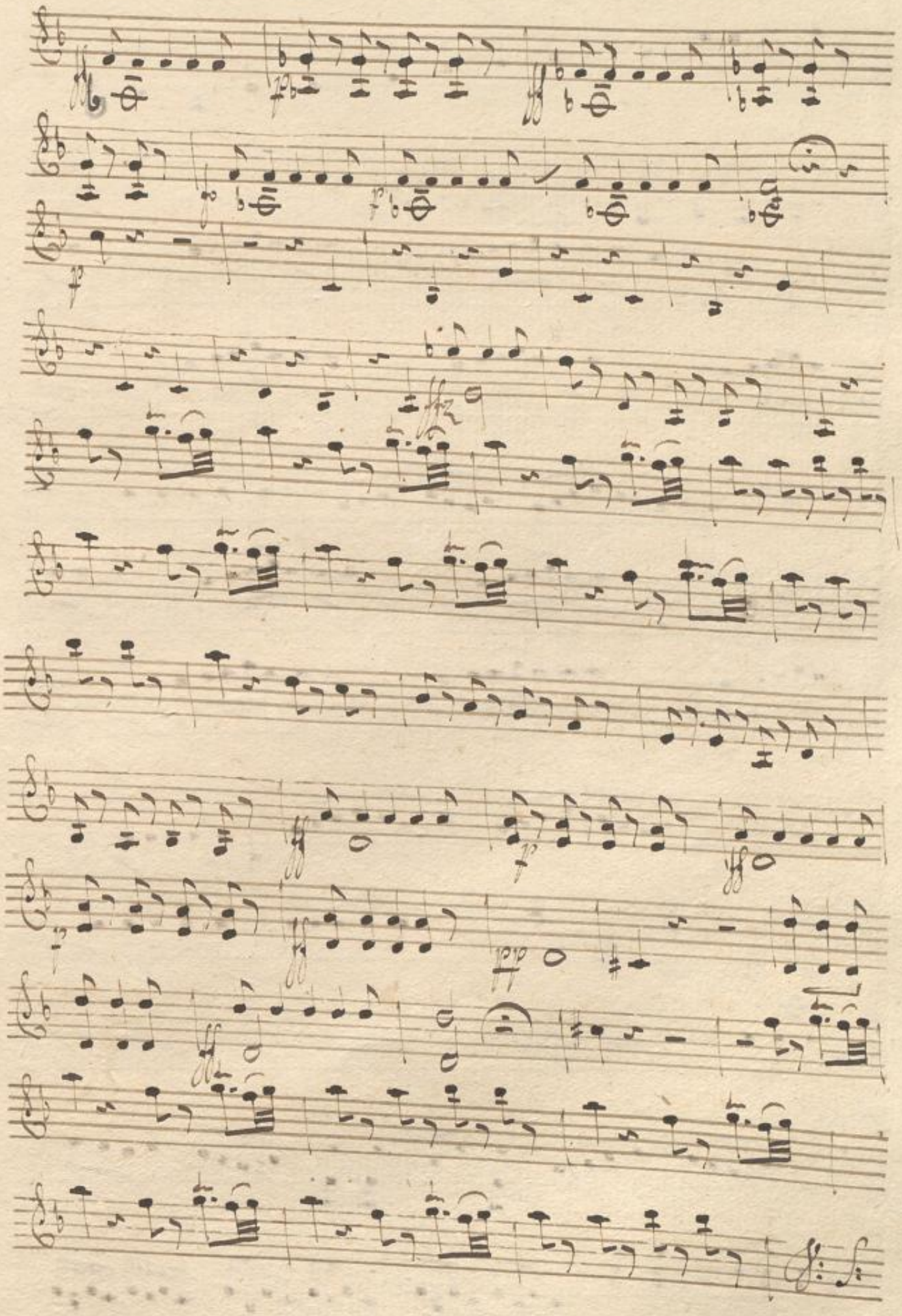

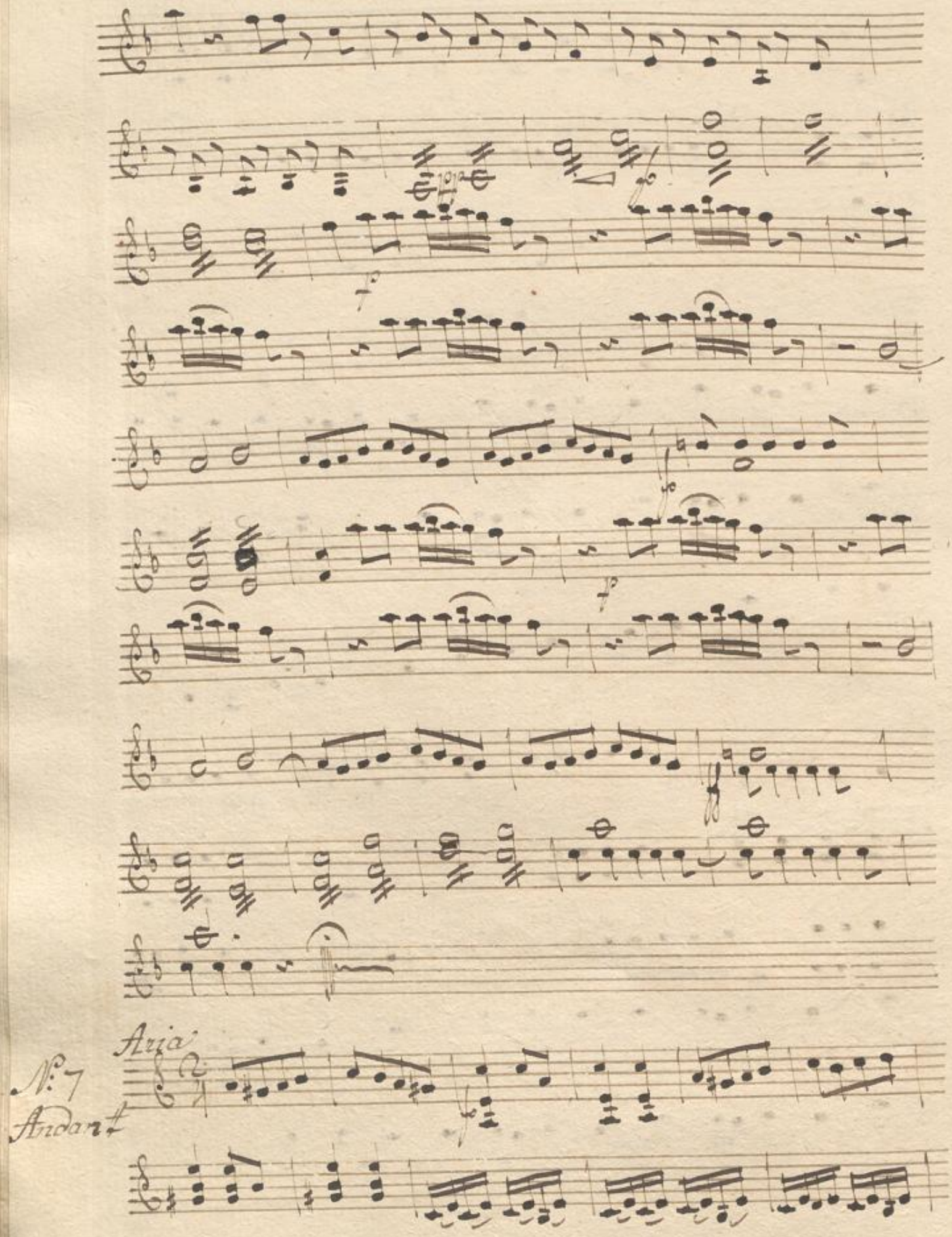
N:7
Aria
Andant

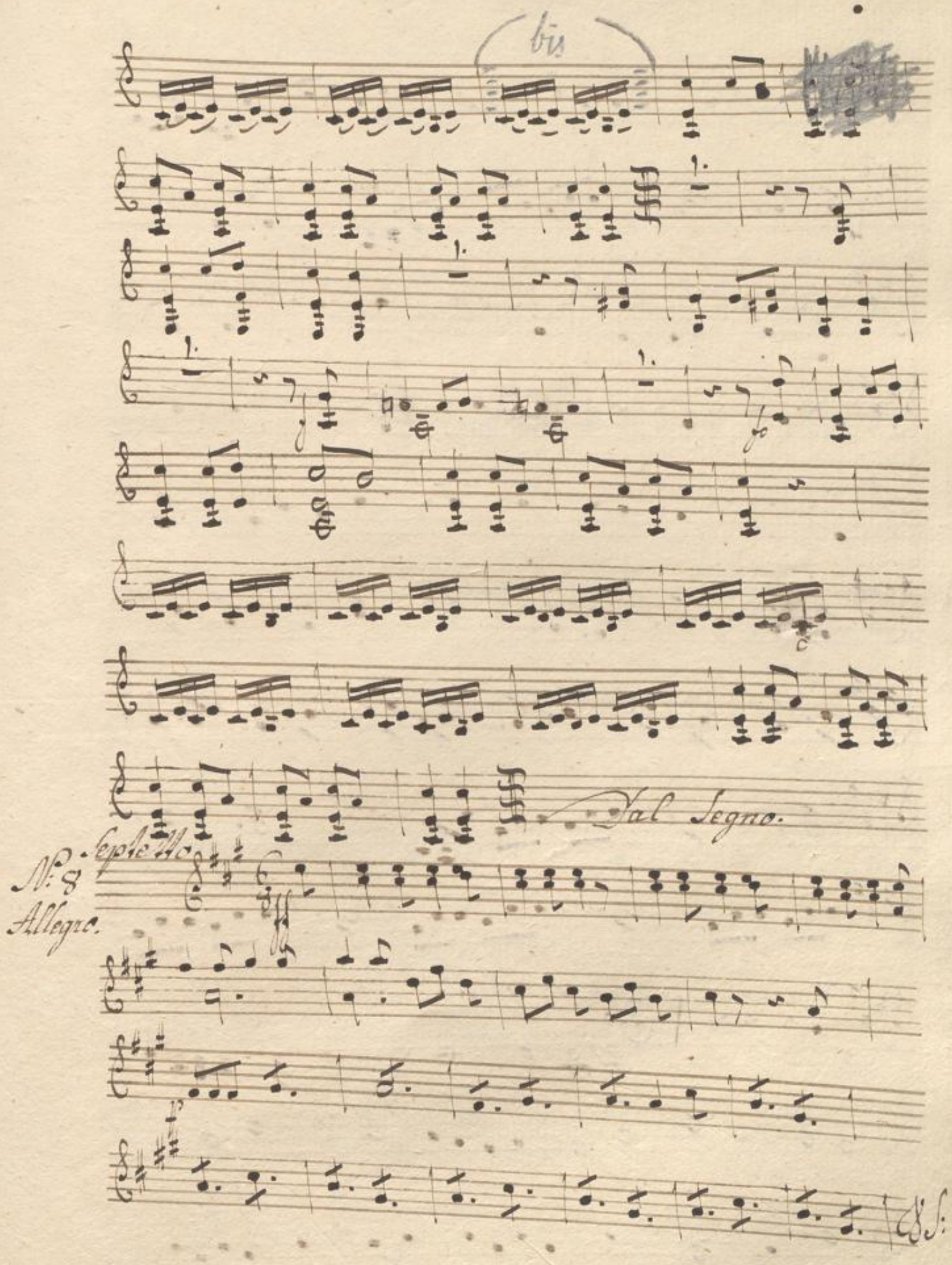
bis
Dal Segno.
Nº 8
Allegro.
Fl.

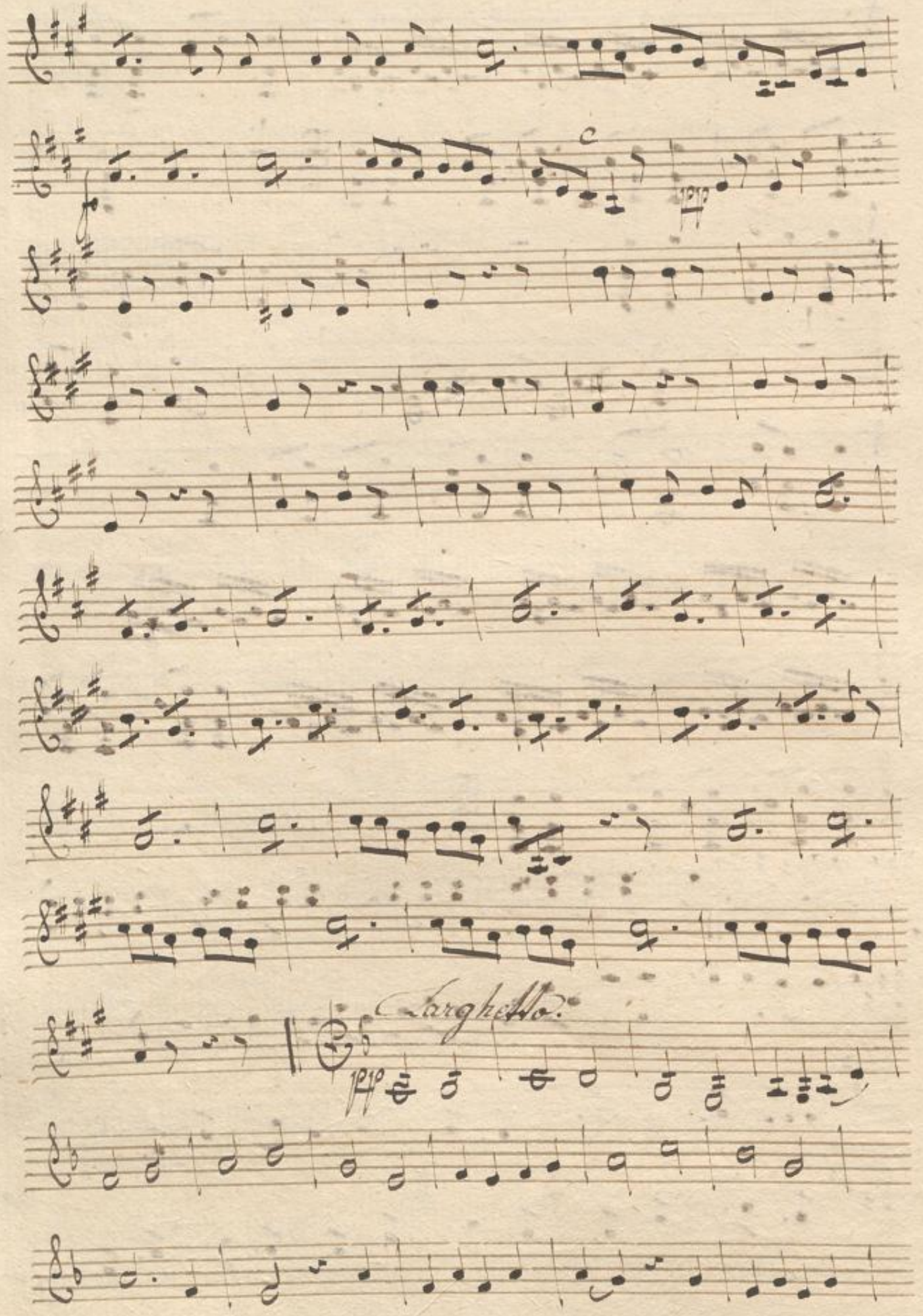
Larghetto.

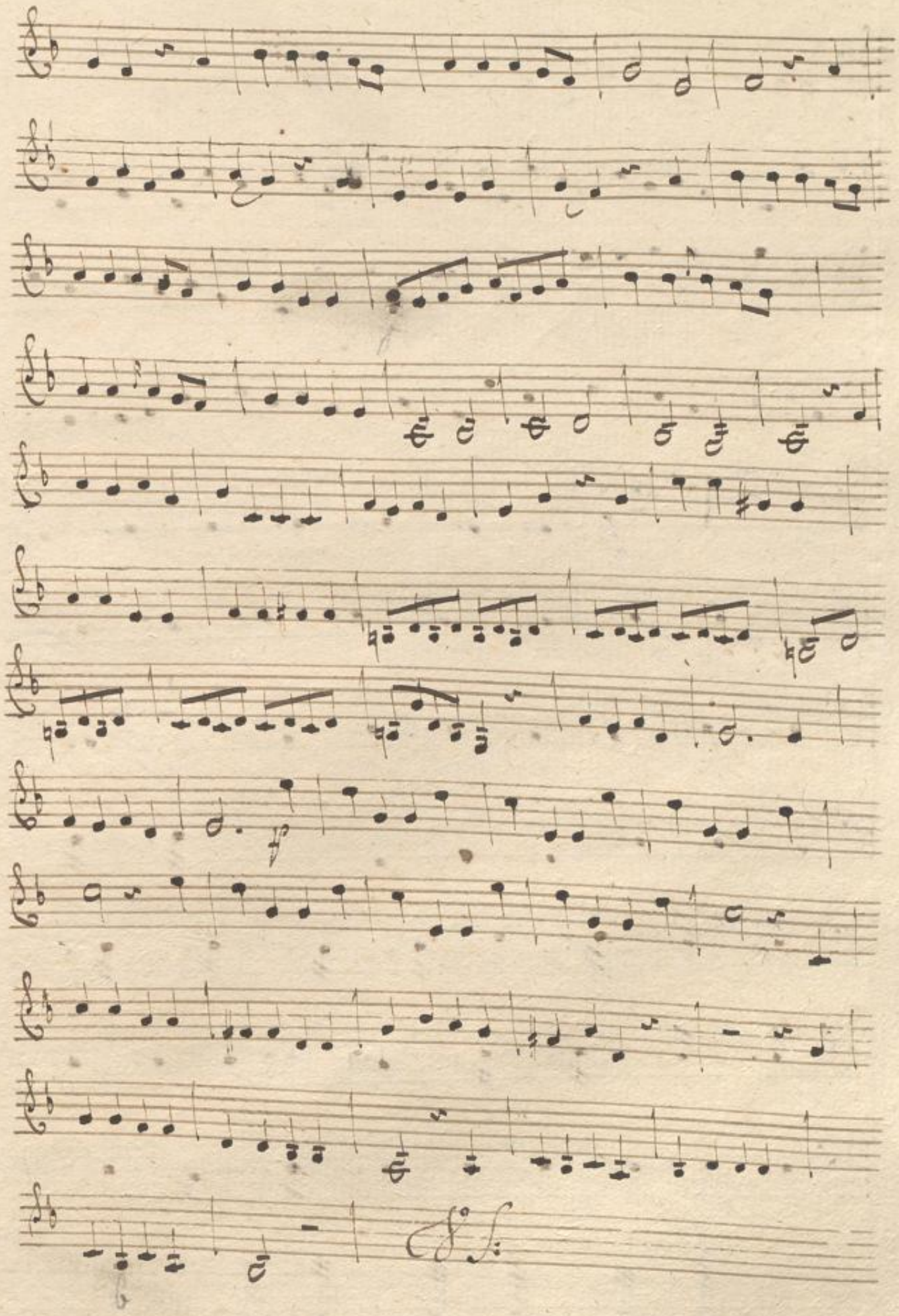
f
D.S.

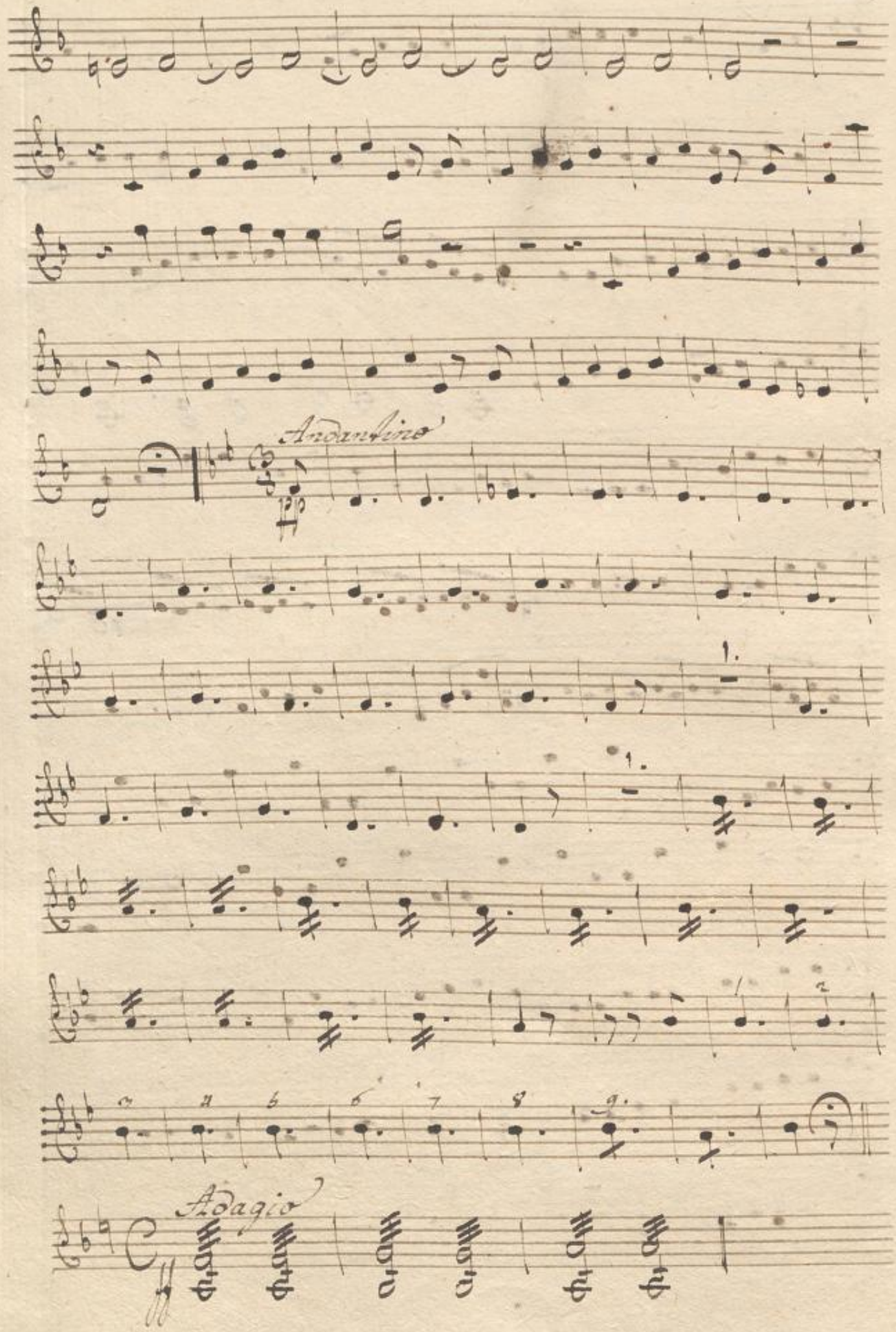
Andantino
Adagio

potschiri po= tschuri potscha mysimuli chistlow

Orient tschipiri tschipuri tschi

pa mysimuli chistlow occident. potschiri pots=

churi potscha tow meridies tomumu gur tschi=

piri tschipuri tschi pa tow Septentrio ich bin=

grosser

Larghetto.

1.

adagio

Andantino

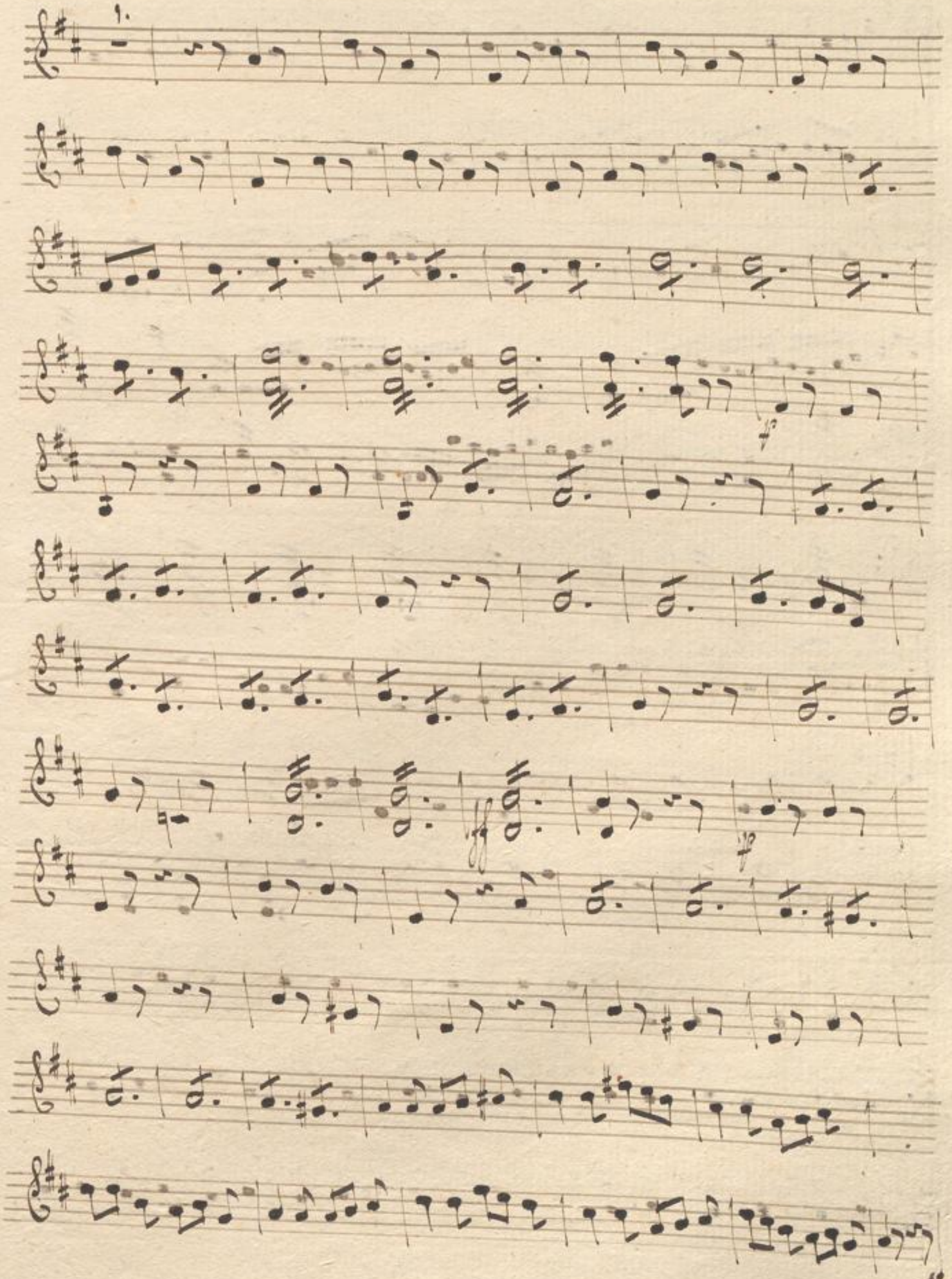

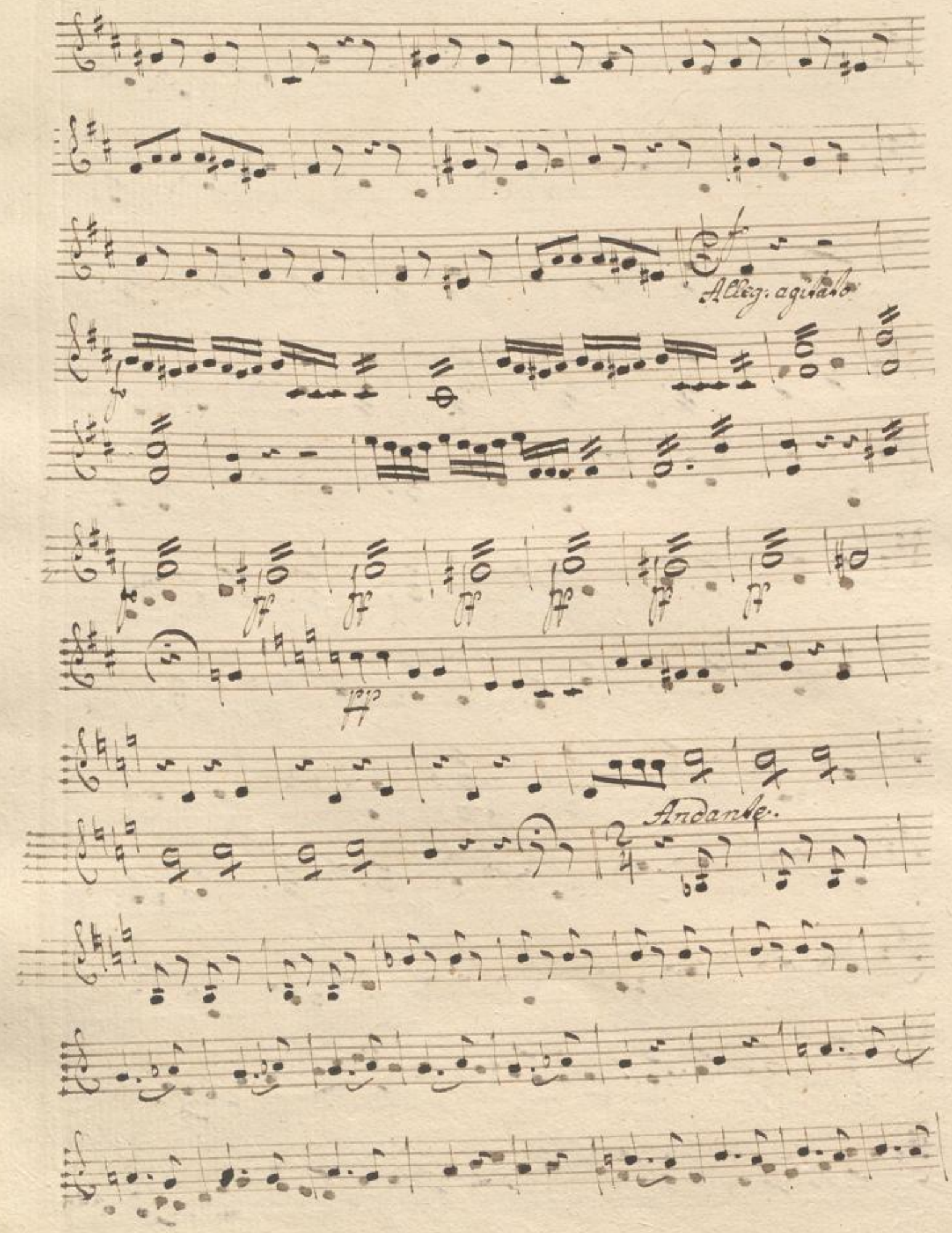
Allegr: agitato
Andante.

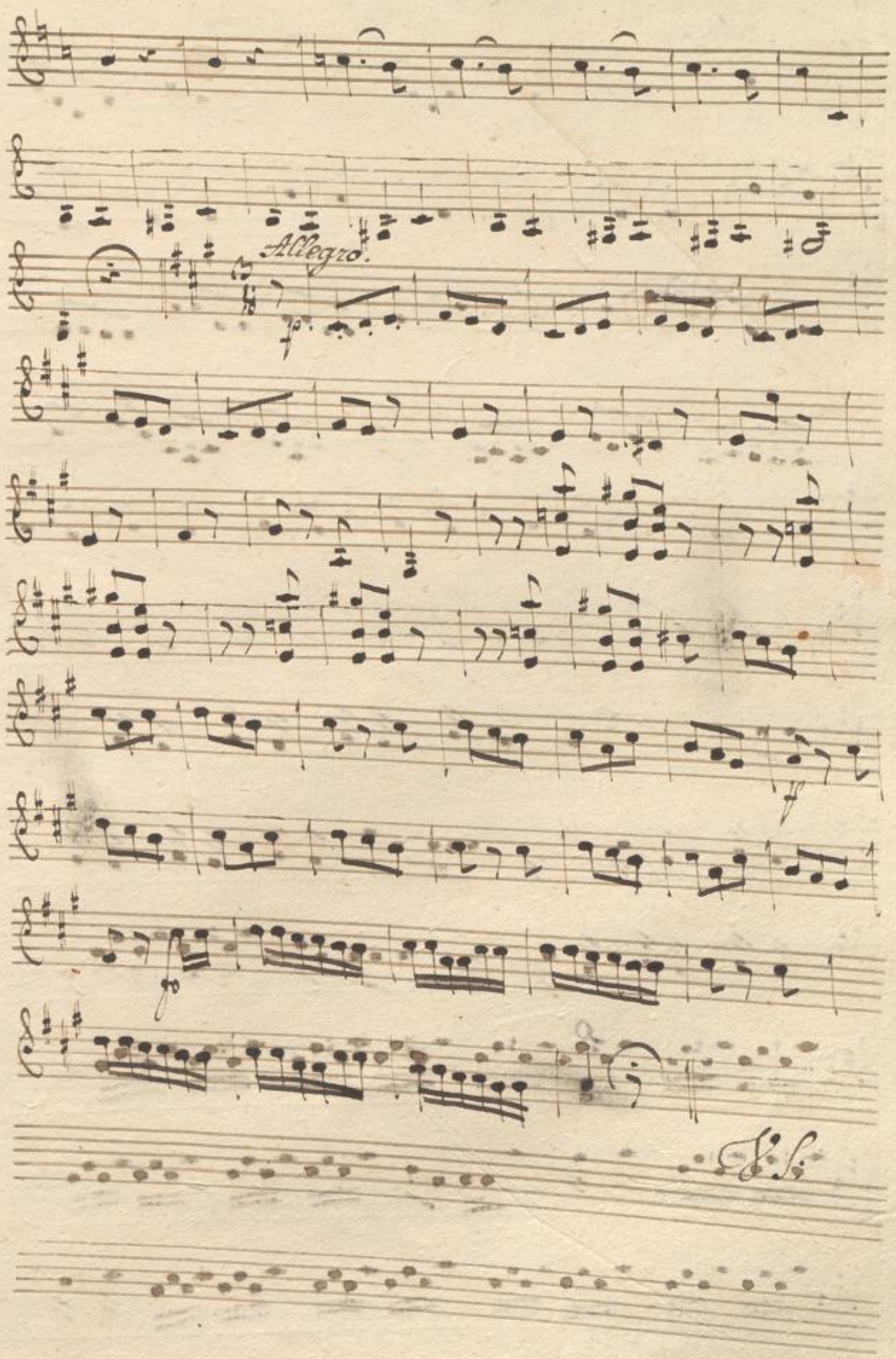
Allegro.
f.
fp.

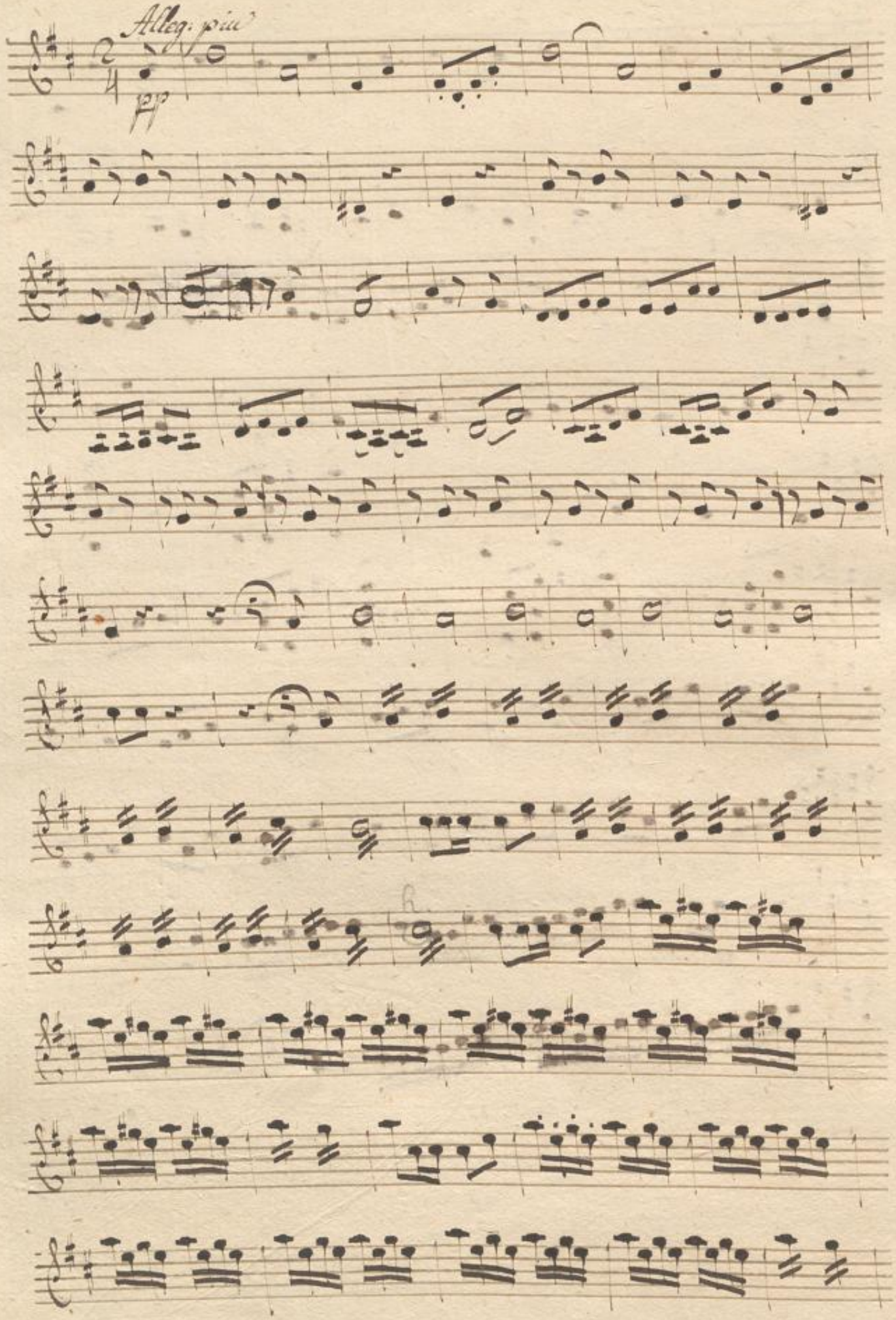
Alleg. più
pp

Violino Secondo.

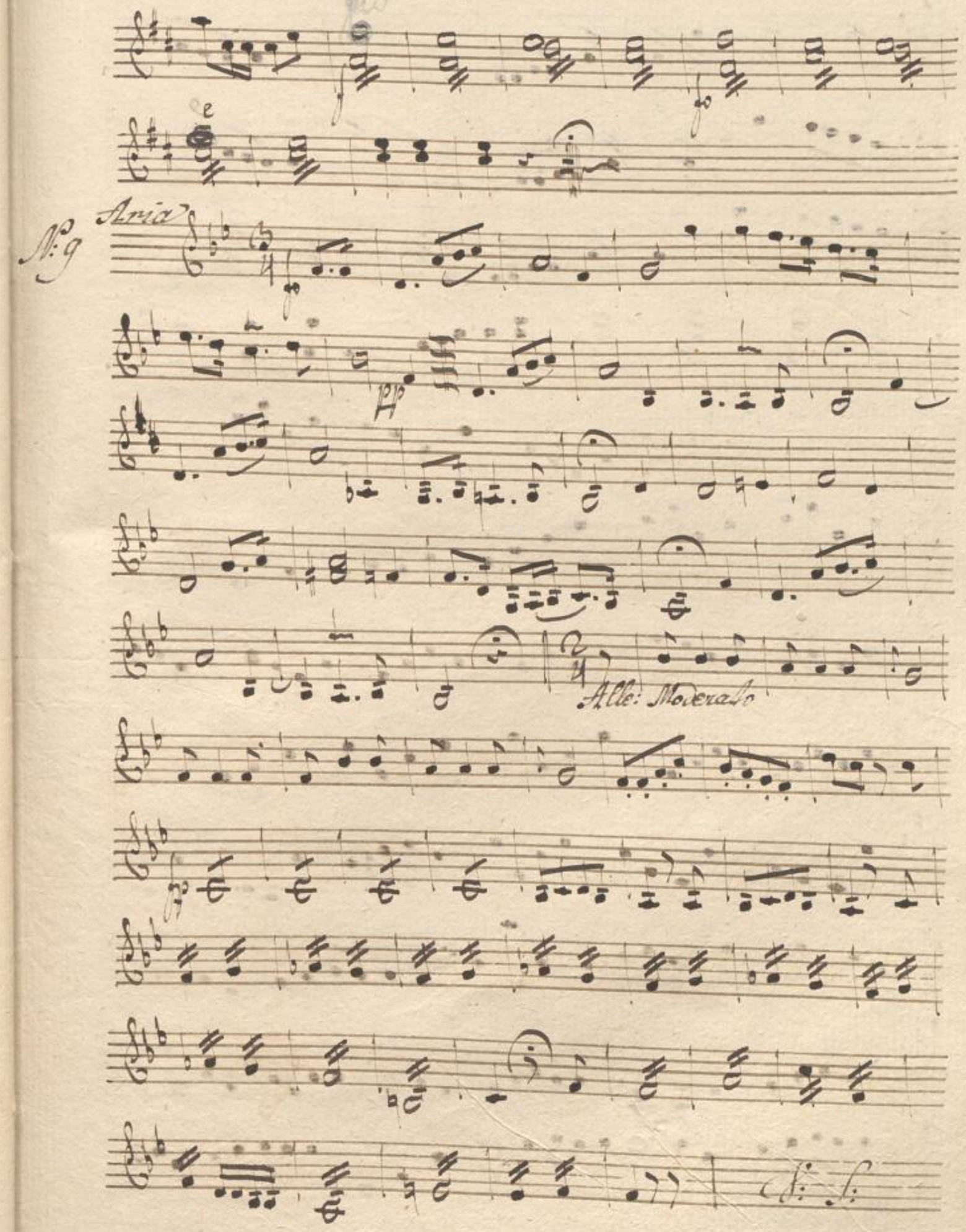

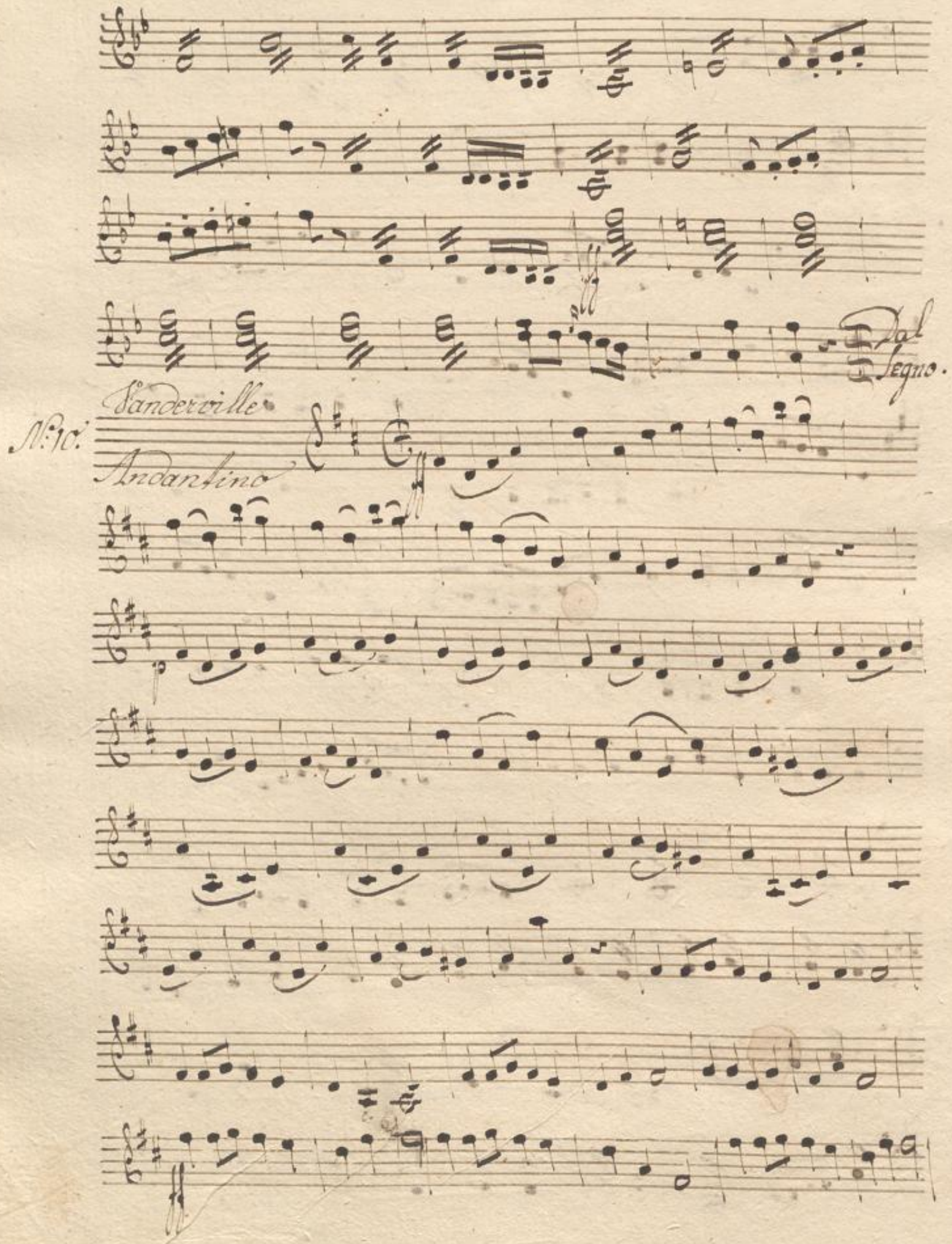
Dal Segno.
N:10.
Sanderville
Andantino

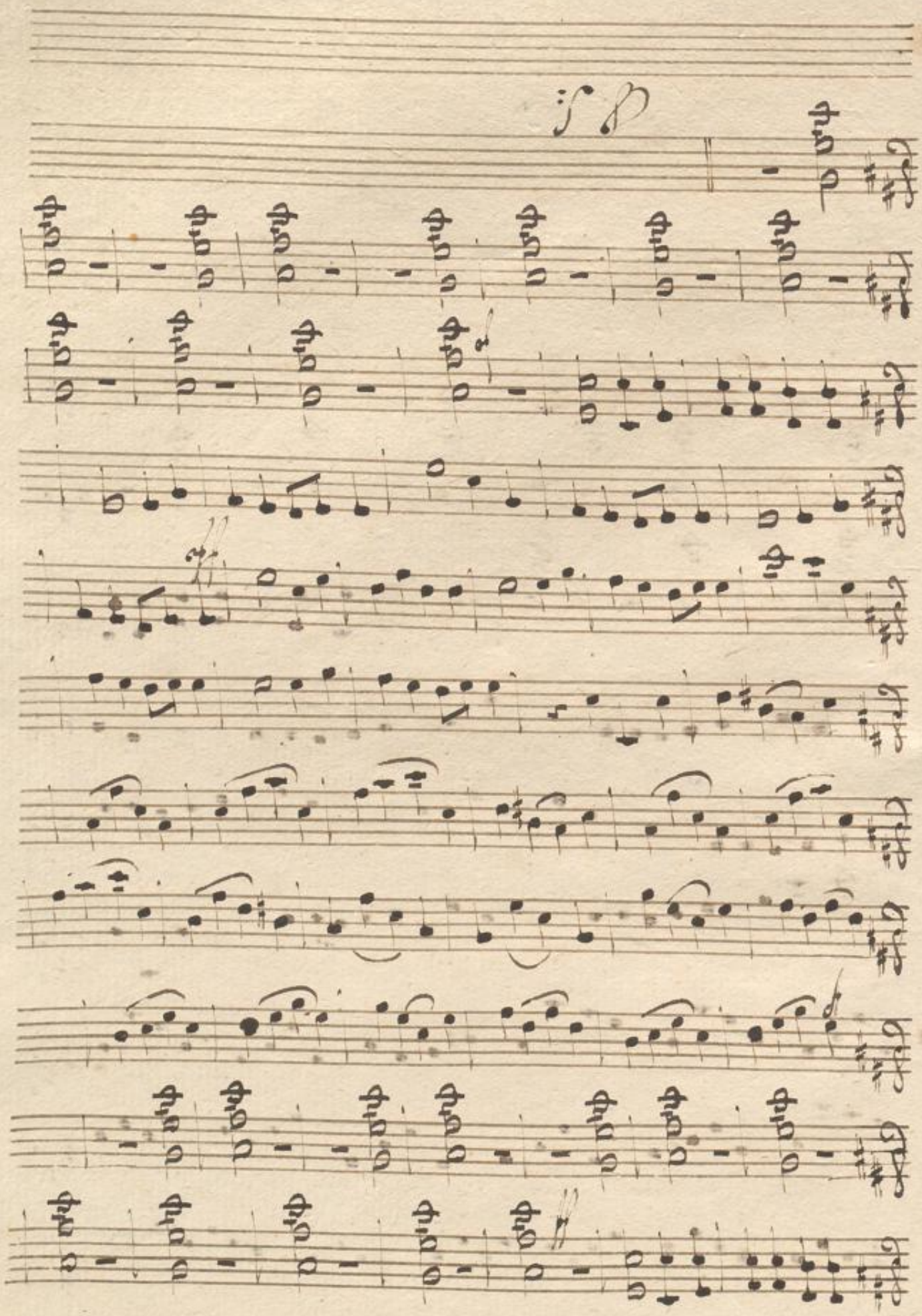

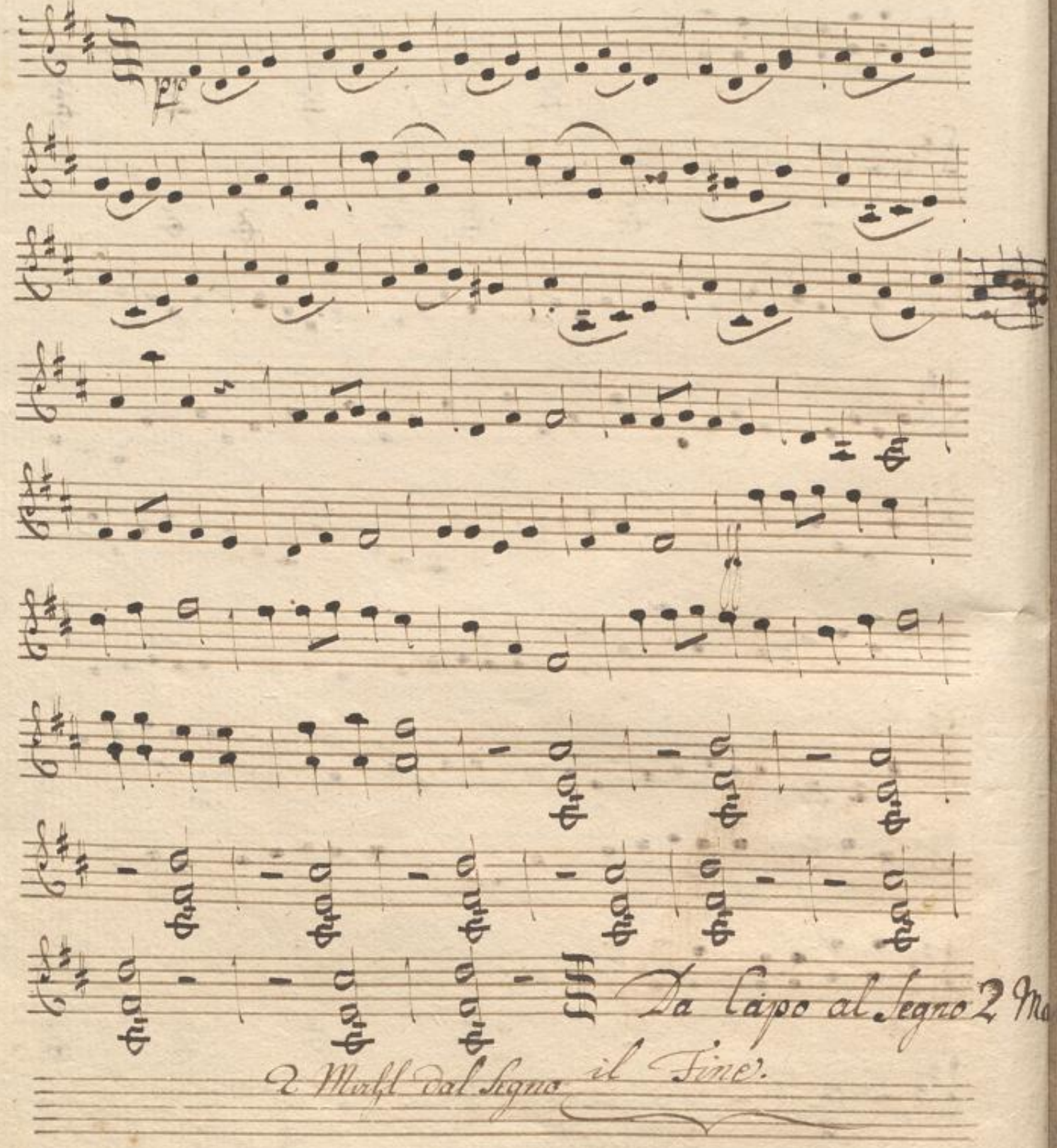
Da capo al Segno 2 Ma
2 Marsch vom Segno il Fine.