

Badische Landesbibliothek Karlsruhe

Digitale Sammlung der Badischen Landesbibliothek Karlsruhe

**Ouverture de l'Opéra-Vaudeville: Le nouveau Paris à
grand orchestre**

Maurer, Ludwig Wilhelm

à Leipsic, 1822

[urn:nbn:de:bsz:31-145209](https://nbn-resolving.org/urn:nbn:de:bsz:31-145209)

Nro: 35.

232

OUVERTURE

de l'Opéra-Vaudeville:

Le nouveau Paris

à grand Orchestre

composée

par

L. MAURER.

Cour. 33

A Leipzig

Pr. 1 Thlr. 12 Gr.

Chez Breitkopf & Härtel.

233

Ouverture
de L. Maurer
Op. 53.

VIOLINO I^o

Metronome de Maelzel ♩ = 56.

Poco lento

Allegro ♩ = 96.

pizz

arco

1

7

poco cres

f

Pdol

sf

VIOLINO Iº

VIOLINO I.

237

Nro: 35.

Ouverture

Par Maurer

Violino Primo

Overture

Violino Primo

Toco Lento

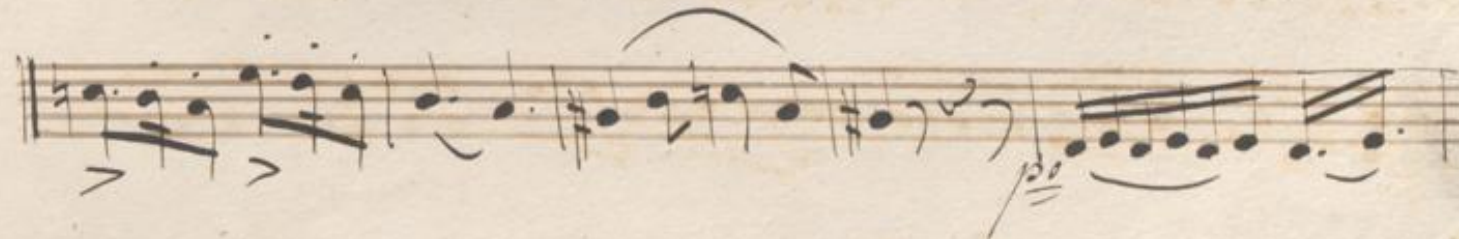

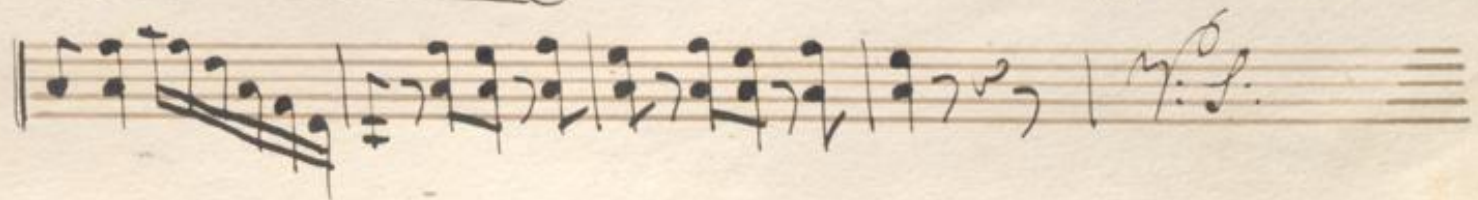
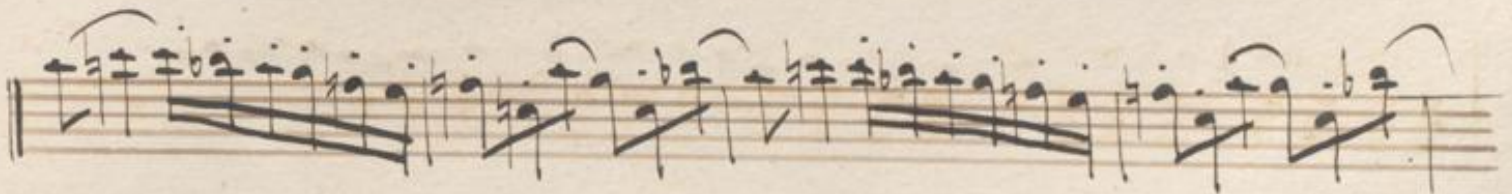
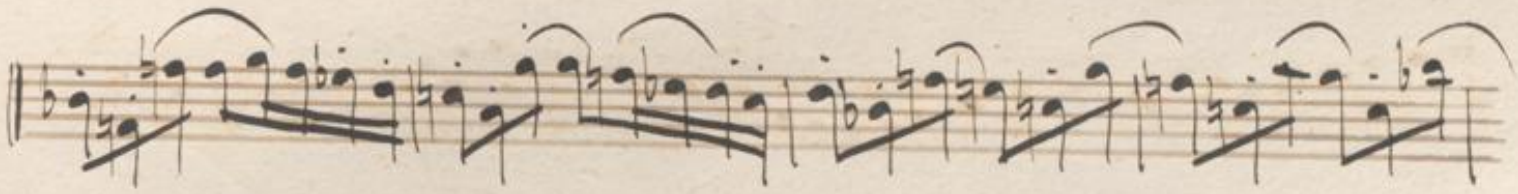
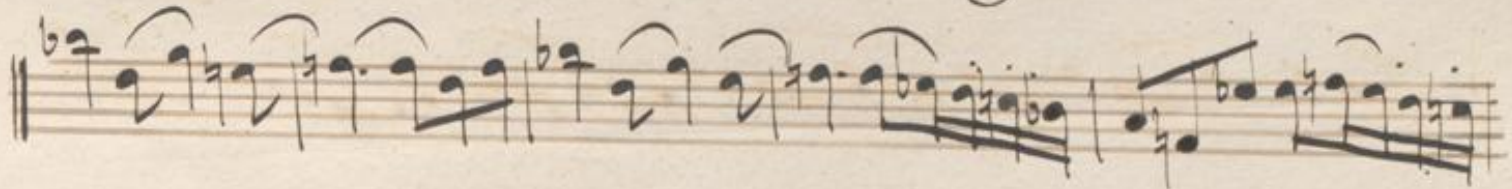
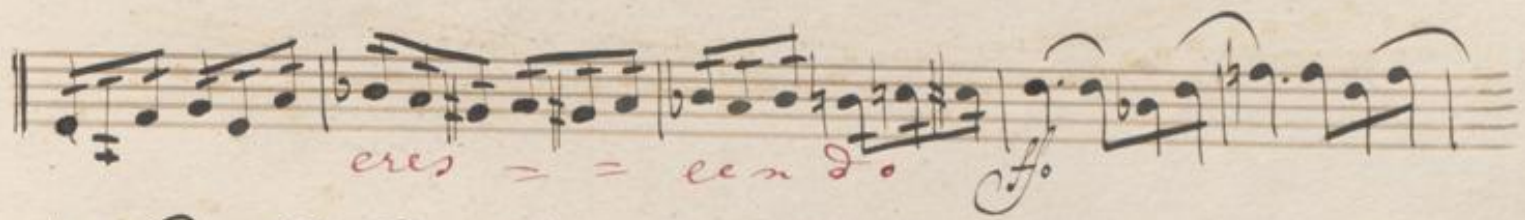
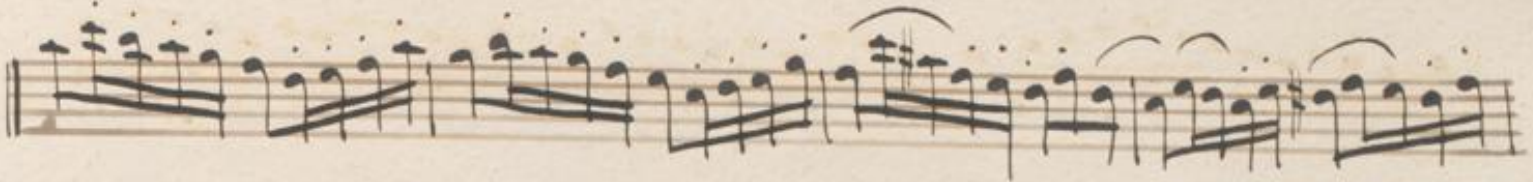
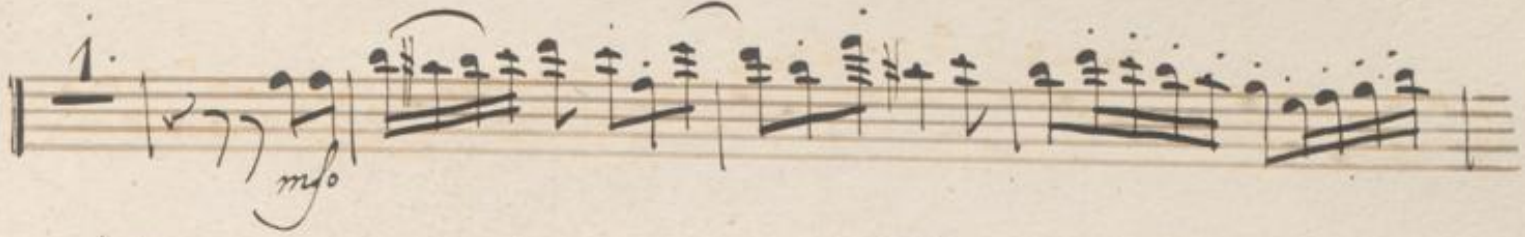

04

304

30

Nro. 35.

VIOLINO 2º

Ouverture
de L. Maurer
Op.33.

Poco lento

Allegro

pizz

arco

1

7

p

poco cres

f

ff

dol

p

P.

VIOLINO 2º

VIOLINO 2º

- Staff 1: *p*
- Staff 2: *p*
- Staff 3: *p*
- Staff 4: *p*
- Staff 5: *p cres*
- Staff 6: *ff*, *p*, *f*, *f*
- Staff 7: *f*, *f*, *ff*, *pp*
- Staff 8: *1*
- Staff 9: *5 stringendo*, *cres*, *ff*
- Staff 10: *1*
- Staff 11: *1*
- Staff 12: *1*

142

143

3

No: 35.

Ouverture
par Maurer

Violino secondo

Ouverture

Violino 2do

Toco Sento

- Staff 1: *ff* (fortissimo)
- Staff 2: *Allo.* (Allegretto)
- Staff 3: *piz.* (pizzicato)
- Staff 4: *arco.* (arco)
- Staff 5: *1.* (first ending)
- Staff 6: *4.* (fourth ending)
- Staff 7: *cres.* (crescendo)
- Staff 8: *f* (forte)

G. G.

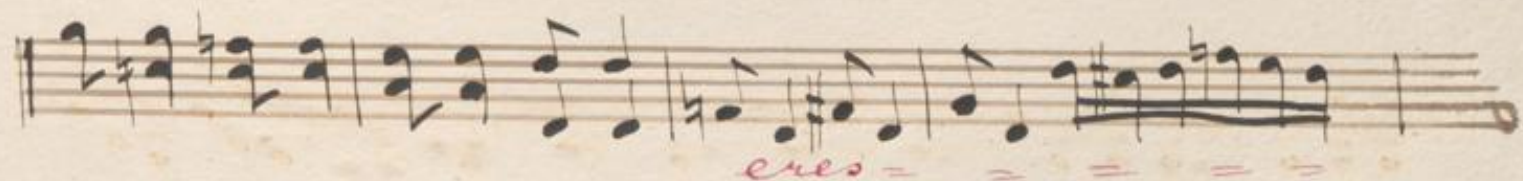
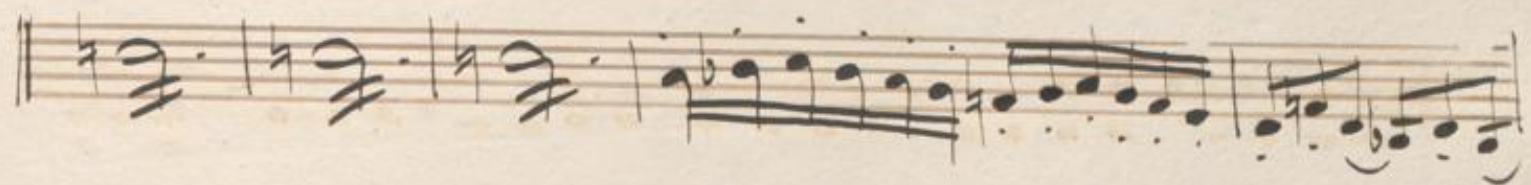
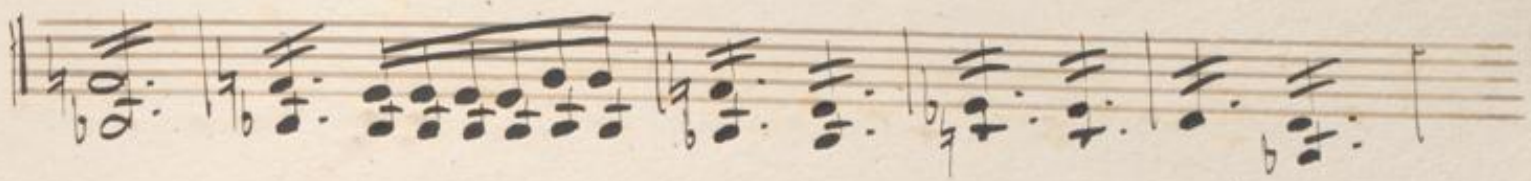

5. *Stringendo*

234

Nr. 35.

125 3

VIOLA

Ouverture
de L. Maurer
Op. 33.

Poco lento

Violin part, Poco lento, f dynamics.

1

Allegro

Bassoon part, p dynamics.

5 arco

Violin part, pizz dynamics.

7

Bassoon part, p dynamics.

poco cres

Bassoon part, poco cres dynamics.

f

Bassoon part, f dynamics.

Bassoon part, f dynamics.

Bassoon part, ff dynamics.

ff

Bassoon part, ff dynamics.

pdol

Bassoon part, pdol dynamics.

Bassoon part, p dynamics.

dol

Bassoon part, dol dynamics.

p

Bassoon part, p dynamics.

1

Bassoon part, cres and f dynamics.

cres

f

Fine

VIOLA

VIOLA

44

128

No. 35.

139 3

VIOLONCELLO E BASSO

Ouverture
de L. Maurer
Op. 55.

Poco lento

1

Allegro Cello

p

Bassi

pizz

5 Cello

arco

7 Bassi

p

1

poco cres

f

ff

ff

1

1

dol

p

pizz

arco

pizz

arco

dol

cres

f

VIOLONCELLO E BASSO

VIOLONCELLO E BASSO

3

ff

ff

1 dol

pizz

arco

pizz

arco

dol

cres

p

f

ff

p

ff

f

f

f

f

ff

1

pp

pizz

3

3

arco stringendo

cres

ff

96

142

Overture
No. 35.

Saxso.

Maurer. 35
193

Poco Lento.

M. Maurer

poco cresc:

Op. 20

196 ff *Passion*

crescendo

for:

cresc:

for:

f. Dolce.

- Staff 1: *rit.* marking.
- Staff 2: *arco.* marking.
- Staff 3: *arco.* marking.
- Staff 4: *rit.* and *Dolce* markings.
- Staff 5: *arco.* marking.
- Staff 6: *pro: cres = = cen =* marking.
- Staff 7: *Do.* and *for:* markings.
- Staff 8: *fo:* and *pro: for: fo: fo: fo:* markings.
- Staff 9: *rit.* marking.
- Staff 10: *3.* marking and a large flourish.

arco. *Stringendo.* *cresc:*

Four empty musical staves on the page.

No. 35

FLAUTO

1

83

Ouverture

de L. Maurer
Op. 33.

Poco lento

3 Allegro 16 Solo 9

9

ff

dol

3

3 p. cres 33 f

3 mf 10

FLAUTO

No. 35.

OBOE I?

75 36
1

Ouverture
de L. Maurer
Op. 33.

Poco lento

3 Allegro 16 Solo 11 p

9 f

1 ff

14 p

3 p

1 p

cres f 29 p

19 f

f

f

1

OBOE I?

- Staff 1: *ff*
- Staff 2: *dol*
- Staff 3: *p*
- Staff 4: *p cres*, *f*, *ff*, *ff*
- Staff 5: *f*, *f*, *f*, *f*, *ff*, *pp*
- Staff 6: *stringendo*
- Staff 7: *ff*

No. 35.

OBOE 2^a

1

Ouverture
de L. Maurer
Op. 53.

Poco lento

Allegro

3

43

1

27

1

53

1

1

5976

OBOE 2^o

7

19

4

ff

p

p cres

f

ff

ff

ff

f

f

f

f

ff

pp

6 stringendo

ff

Nro. 35.

CLARINETTO I^o in A.

1

Ouverture

de L. Maurer
Op. 53.

Poco lento

3
Allegro 17
Solo p
9
f
2
ff
7
dol
6
p
dol
cres
/ 33 p mf
11
f
5
5

3976

CLARINETTO I?

2 *ff*

7 *dol*

8 *p*

2 *cres f ff*

ff f f f ff pp

tr stringendo

mf cres ff

No. 35.

CLARINETTO 2^o in A.

1

73

Ouverture
de L. Maurer
Op. 33.

Poco lento

Allegro

3

27

9

2

26

dol

cres

33

17

5

3976

CLARINETTO 2º

2
ff
27
p
2
cres
f
ff
ff
f f f f ff
pp
2
mf
cres
tr stringendo
ff
3976

FAGOTTO I?

1

Ouverture

de L. Maurer
Op. 33.

Poco lento

Allegro

17

6/8

Solo

p

poco cres

FAGOTTO I?

No. 35.

58
1

FAGOTTO 2º

Ouverture
de L. Maurer
Op. 33.

Poco lento

3 Allegro 35

poco cres

26

dol cres f

1 25

13

P cres f

FAGOTTO 2º

3976

No. 36 in Fagotto 1º

No. 35.

CORNO I^o in D.

1

Ouverture
de L. Maurer
Op. 33.

Poco lento

3 Allegro
Solo

CORNO Iº

13

f *p*

ff

6 *dol*

12 *p*

p *cres* *f* *ff* *ff* *f* *f*

f *f* *ff* *pp*

Soli

mf *cres* *tr* *stringendo* *cres*

ff

ff

No. 35.

CORNO 2º in D.

Ouverture
de L. Maurer
Op. 33.

Poco lento

3

Allegro 33

7

26

ff

3

cres

f

53

p

13

15

3976

CORNO 2^o

6

p

cres

p

f *ff*

pp *Soli* *mf*

cres *stringendo* *cres* *ff*

5976

No. 35.

Ouverture
de L. Maurer
Op. 33.

CLARINO I^o in D.

Poco lento 9 Allegro 43

1

3

41

53

15

5976

21

No. 35.

CLARINO 2^o in D.

64 1 32

Ouverture
de L. Maurer
Op. 33.

Poco lento

Allegro

3976

CLARINO 2º

2

41

21

5976

No. 35.

32
65

Ouverture
de L. Maurer
Op. 53.

TIMPANI in D.A.

Poco lento

Allegro 43

1

9

4

1

40

pp

cres

f

49 /

pp

cres

f

13

p

f

37

5976

TIMPANI

2

pp *cres* *f* *f* *p* *f* *p*

16 2

f *pp*

p *stringendo* *cres* *f*

3976
