

# **Badische Landesbibliothek Karlsruhe**

**Digitale Sammlung der Badischen Landesbibliothek Karlsruhe**

**Démophon de Vogel**

**Vogel, Johann Christoph**

**A Paris, 1787**

[urn:nbn:de:bsz:31-145214](https://nbn-resolving.org/urn:nbn:de:bsz:31-145214)

No. 36.

238

# DEMOPHOON

DE VOGEL

PRIX - 4<sup>+</sup> - 4<sup>f</sup>

## OUVERTURE

EN

SINFONIE

POUR

*Deux Violons Alto & Basse  
Cor et Hautbois ad Libitum*

---

A PARIS

*Chez Imbault, au mont d'or rue St. Honore entre l'hôtel  
d'Aligre et la rue des Poulies N° 627.*

*Imbault*

*Vogel*

242

*Pii me fac.*

VIOLINO PRIMO

3

- Staff 1: *fz.* (forzando), *serre* (ritardando).
- Staff 2: *p* (piano).
- Staff 3: *p dol* (piano dolce).
- Staff 4: *Majeur* (Major).
- Staff 5: *serre* (ritardando).
- Staff 6: *crus* (crescendo), *il* (ritardando).
- Staff 7: *f* (forte), *ff* (fortissimo).
- Staff 8: *fz* (forzando).
- Staff 9: *tr* (trill).
- Staff 10: *fz fz fz fz fz* (forzando).
- Staff 11: *retenez dol* (retenez dolce).
- Staff 12: *tr* (trill).
- Staff 13: *tr* (trill).
- Staff 14: *tr* (trill), *III 2.* (third ending).

244

Handwritten text from the reverse side of the page, visible through the paper. The text is written in a medieval script, likely Gothic or similar, and appears to be a list or index of entries, possibly related to a calendar or a record book. The text is partially obscured by the binding and the texture of the paper.

Ouverture.  
de Demophoon.  
maestoso.

Violino 1<sup>mo</sup>.

Vogel.

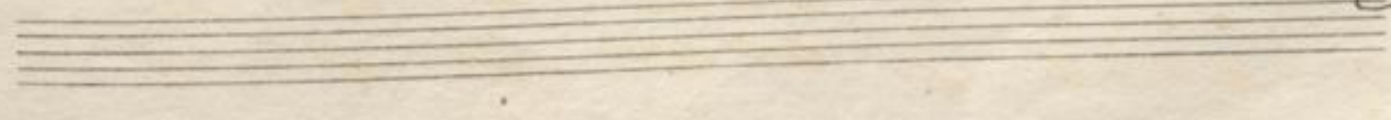

*Piu mosso.*

*Fine.*

250

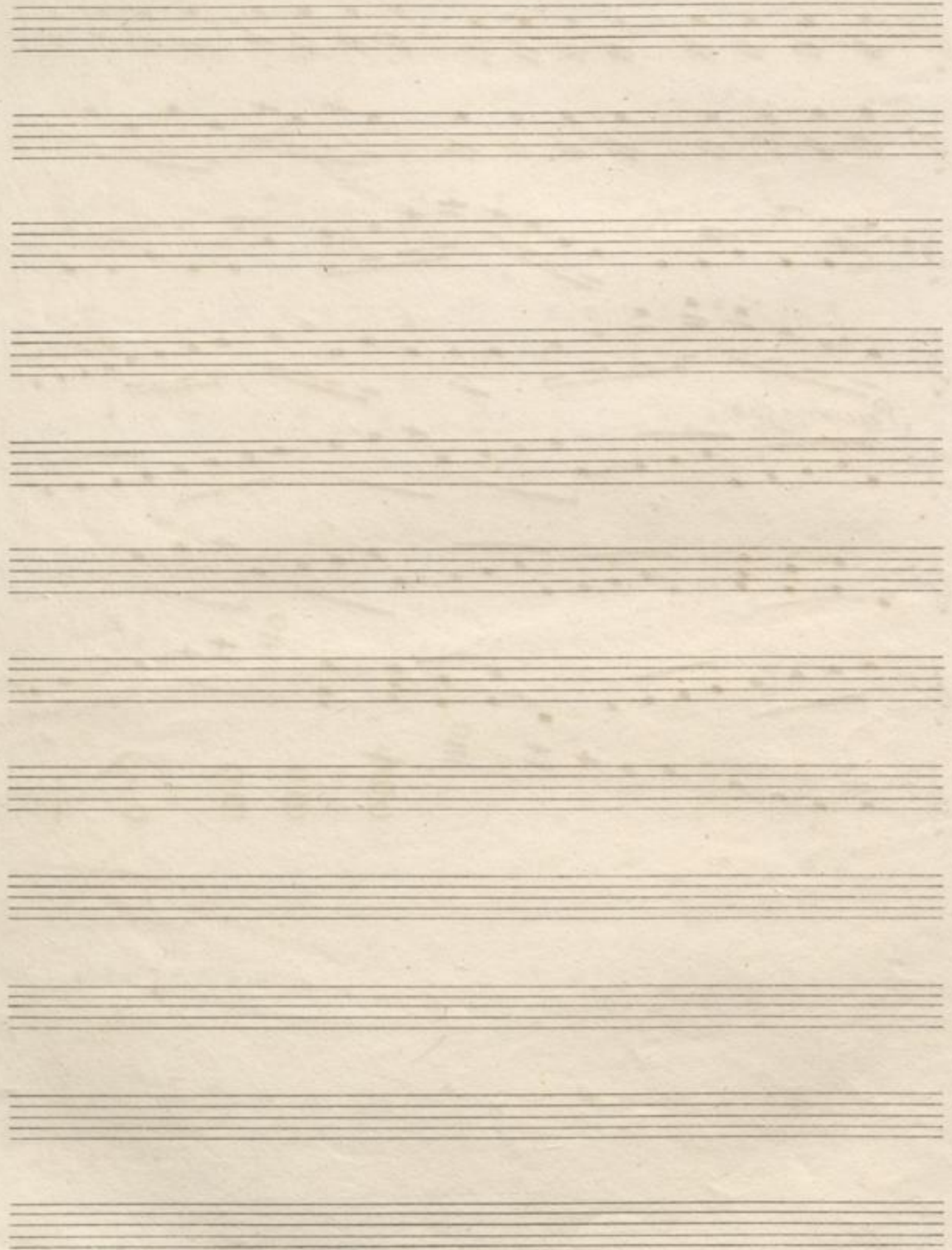

205 36

No. 36.

Quoerture.

aus

Demophaon.

Violino Primo.

von Vogel

04

306

Quartette  
De Tromphoon maestwoo.  
D. Vogel  
en Sinfonie

Violino Primo

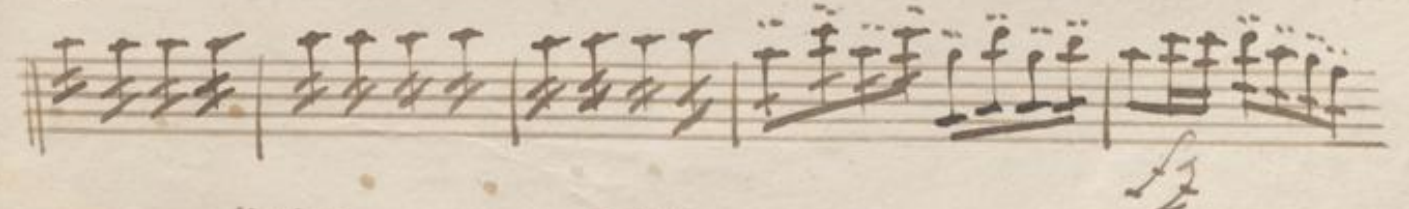
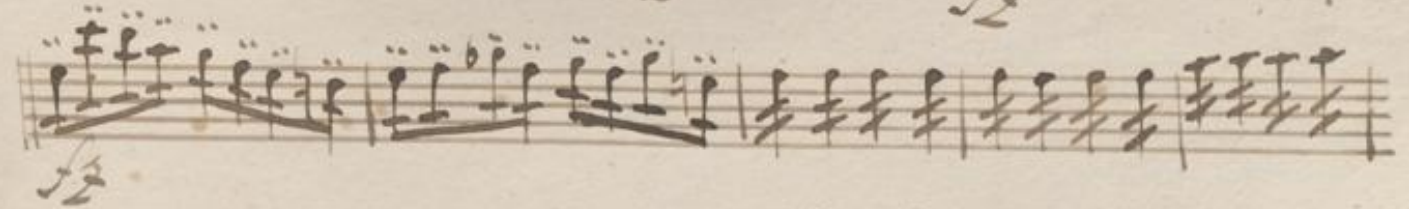
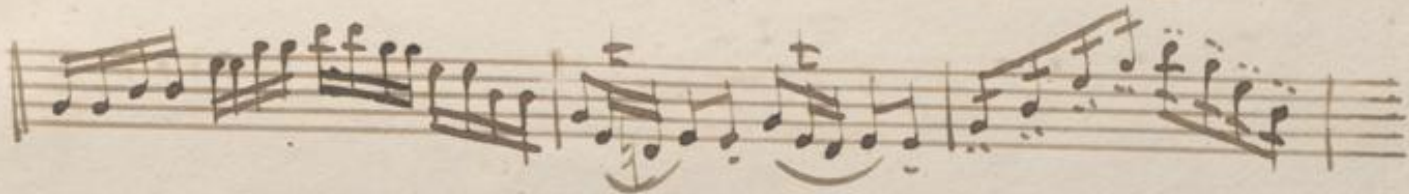
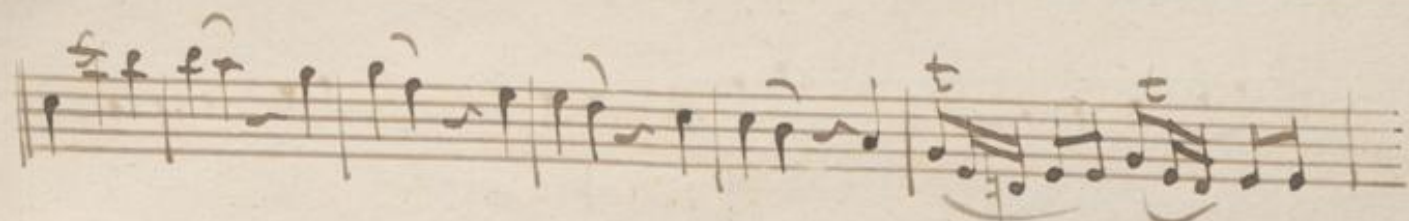
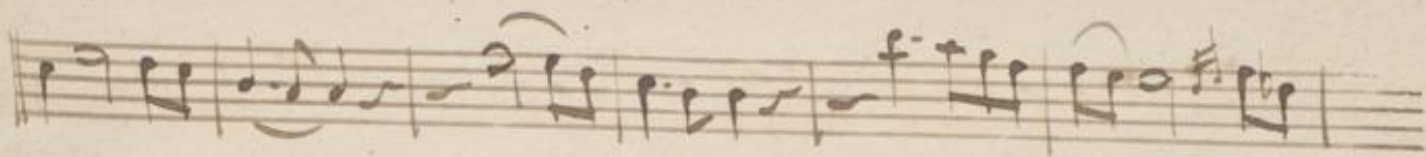
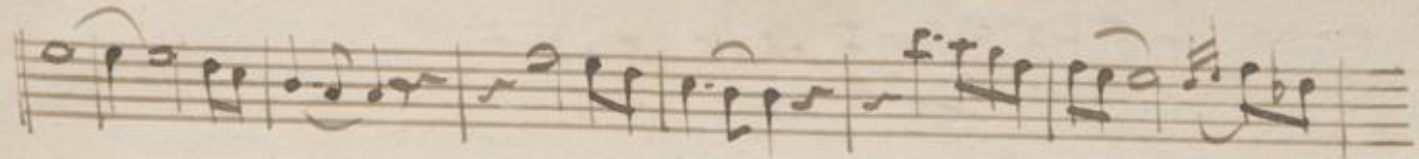
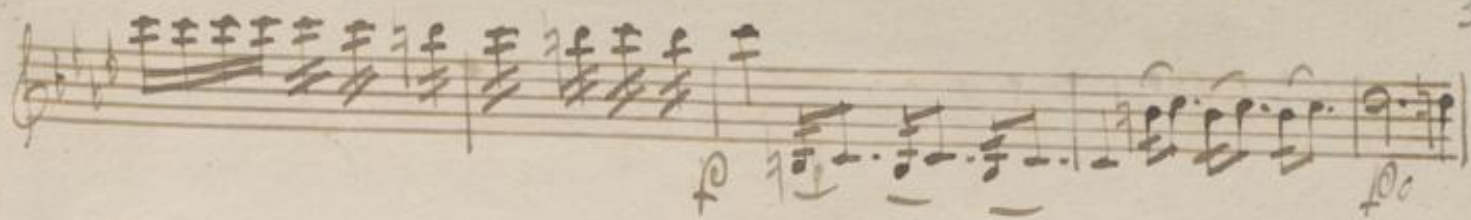

*Piu mosso.*

146

*Primo.*

VIOLINO SECONDO

Partial view of another musical score on the left page, showing staves and the word *Violino* written vertically.

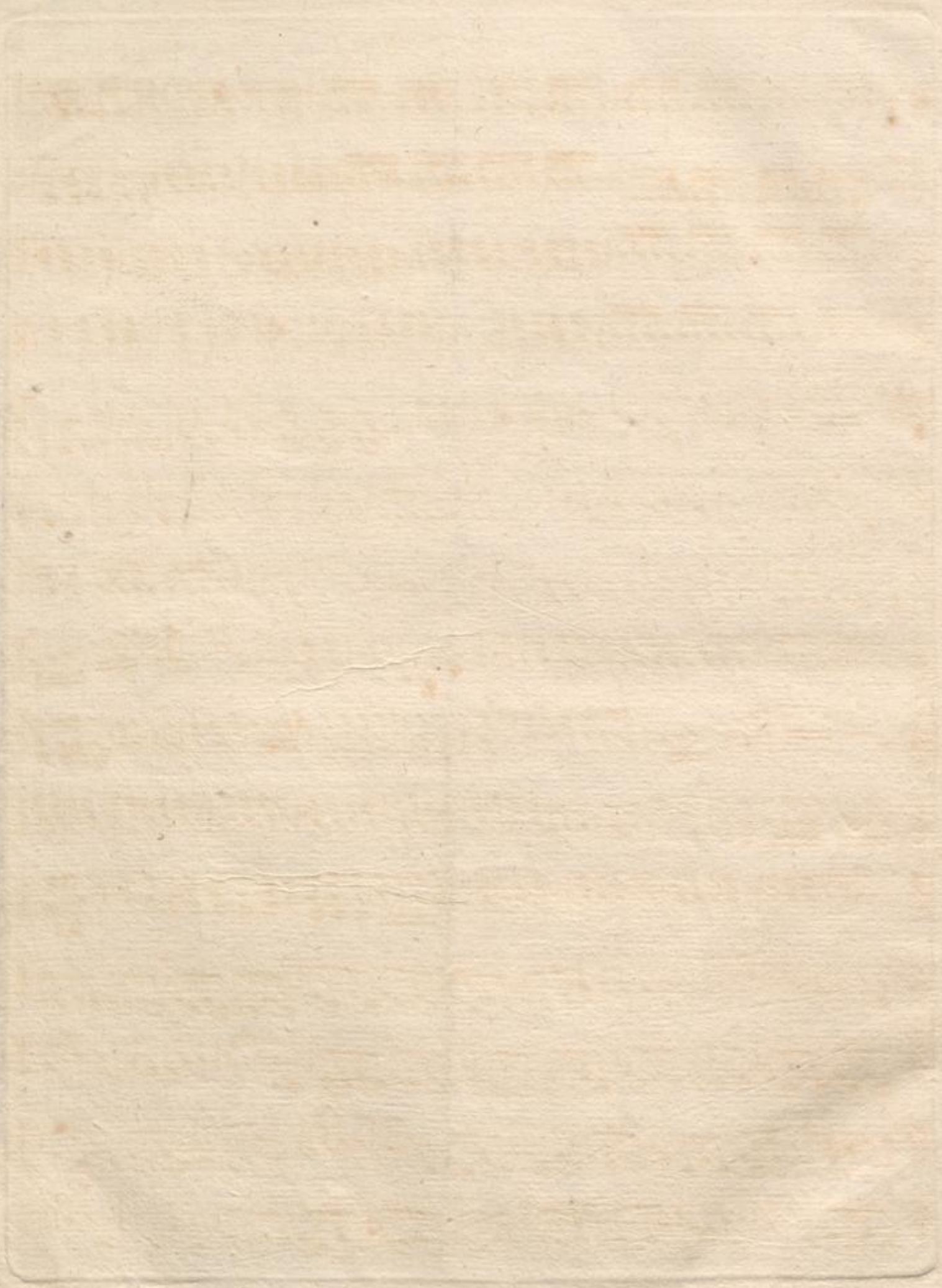

36  
235

Nro: 36.

ouverture

Violino Edo

236 Ouverture Violino Secondo

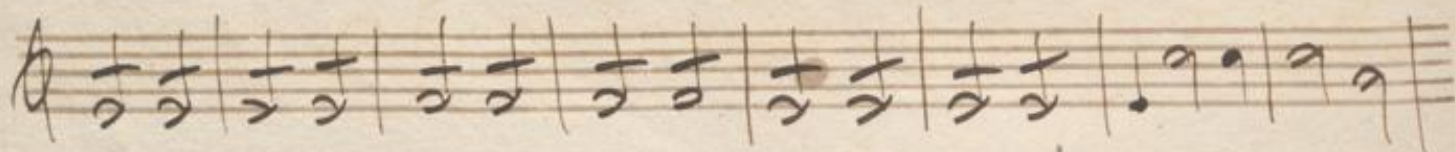
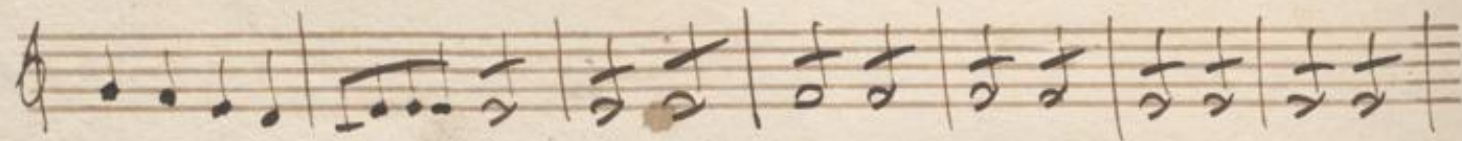
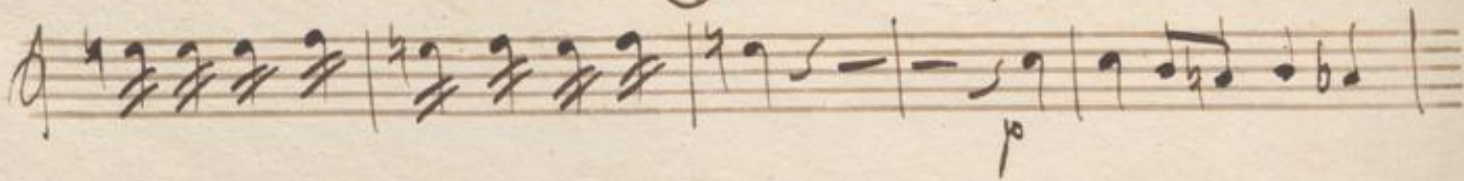
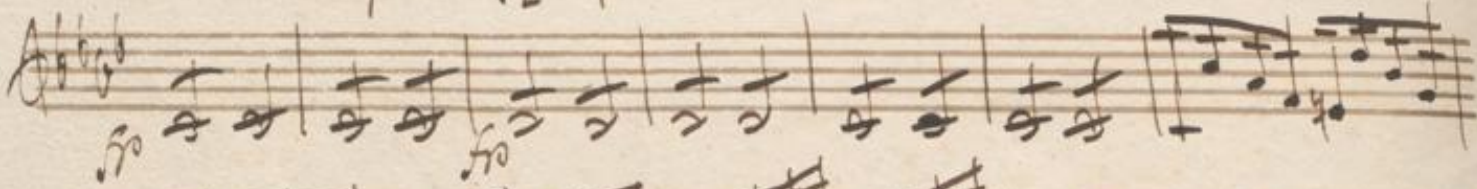
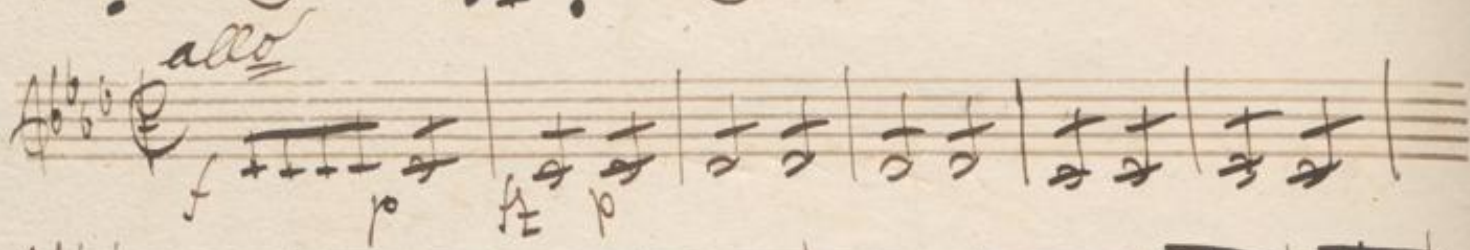
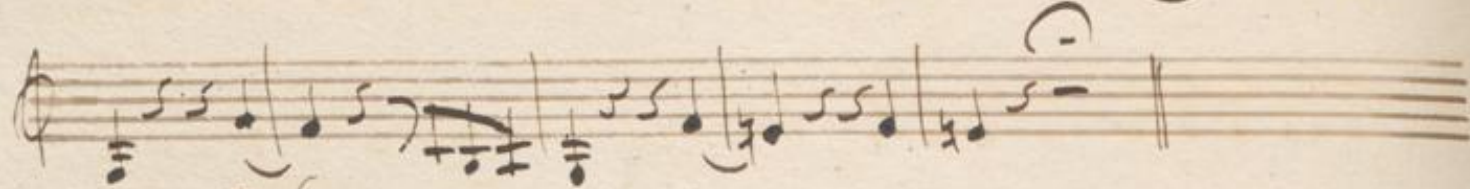

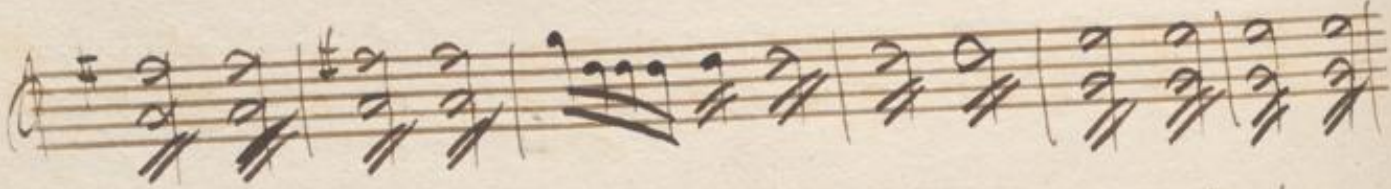
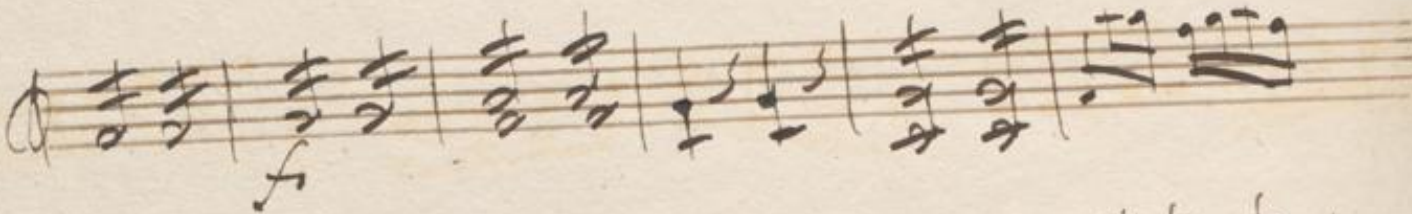
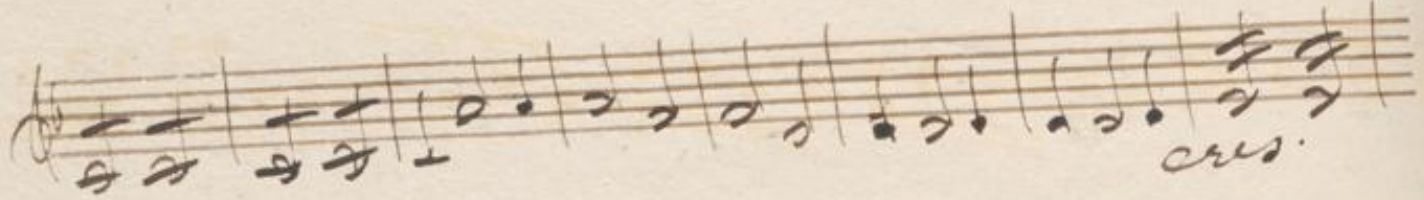
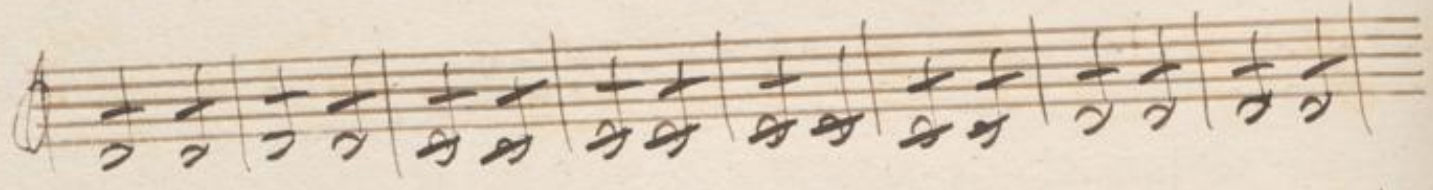
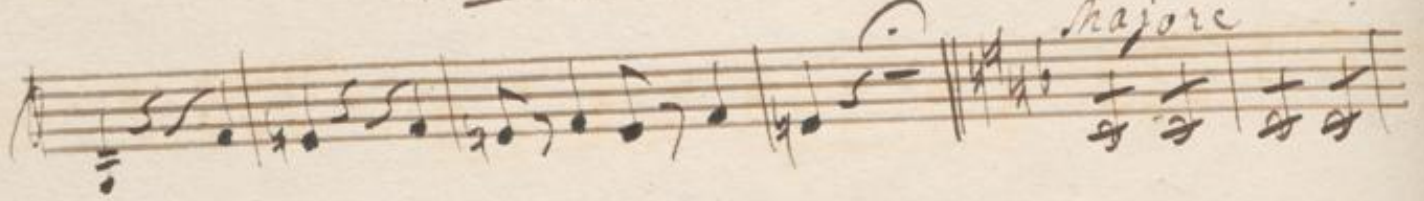
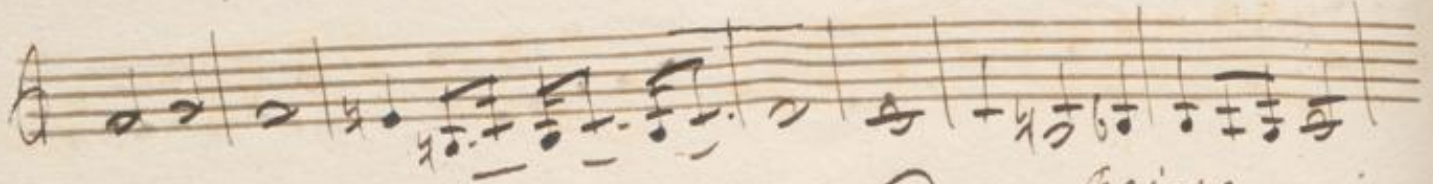
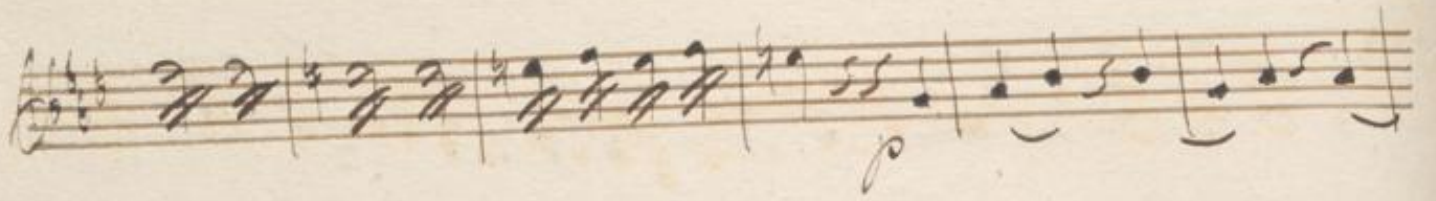

*Piu mosso.*

Nro. 36.

30  
129

OUVERTURE  
DE DÉMOPHOON  
De Vogel

Maestoso. Alto.

pp P sF sf decresc. Allegro.  
decresc. Dol FP  
FP F FP FP FF  
p  
3 1 2 3 4 3  
7 2 3 4 5 6  
p  
Majore  
F FF  
Piu mosso.

44

130

Nro: 36.

8<sup>te</sup> Heft 36

2 OUVERTURE  
DE DEMOPHOON  
De Vogel.

Maestoso. Basso.

pp p sf sf decresc.  
sf decresc. dol  
Allegro.  
F P F P F P F P F  
cru F FF  
P  
sf sf sf sf fz.  
sf sf  
p  
Majore.  
cru F FF  
4

96

144

Overture

Nro: 36.

199

36

Demoptoon  
de Vogel.

Basso.

*Moderato*

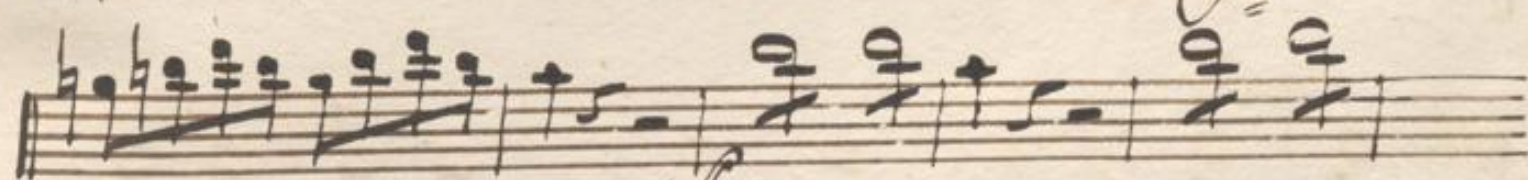
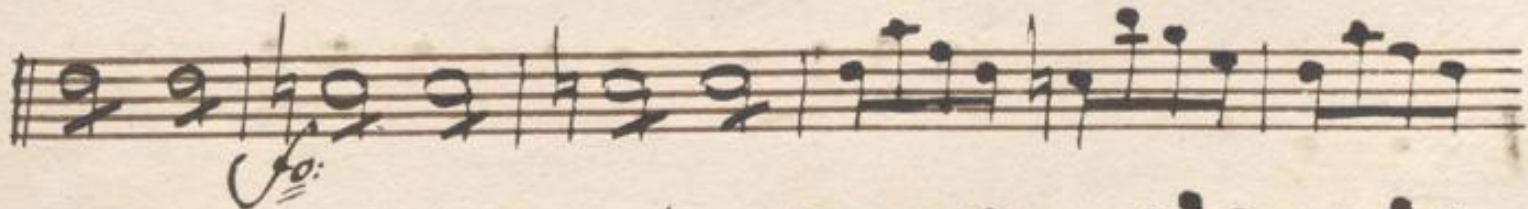
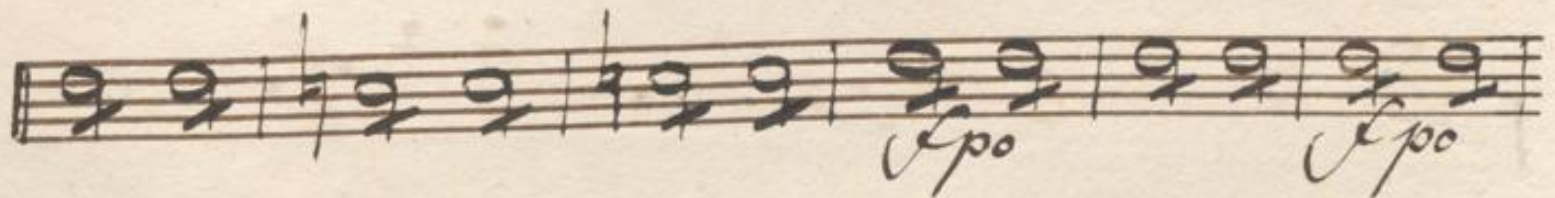
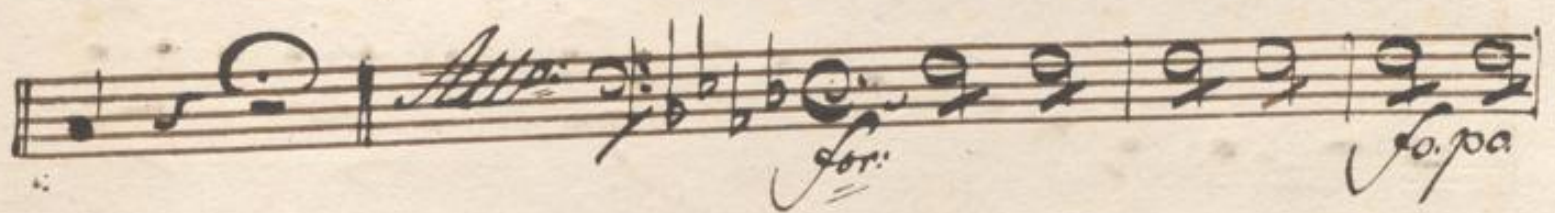
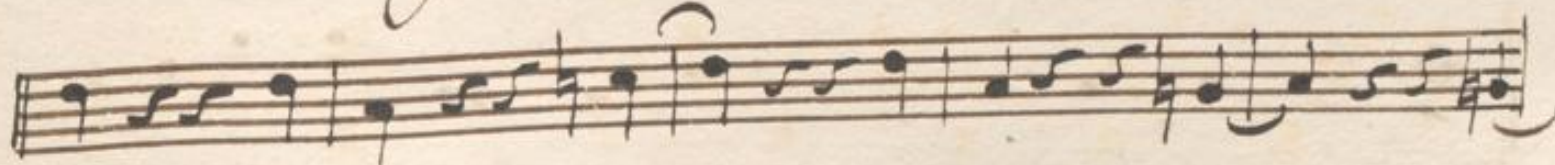
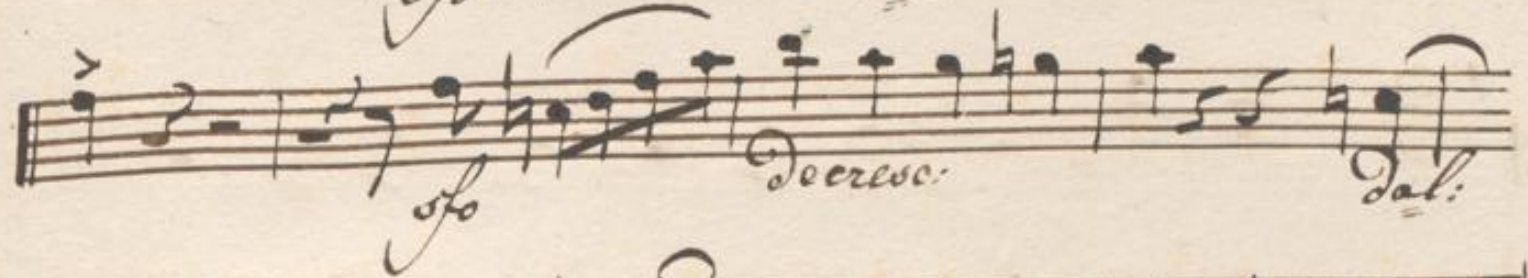
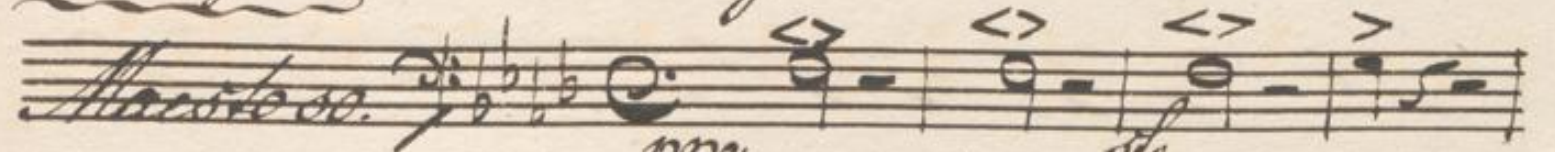

*Fin.*

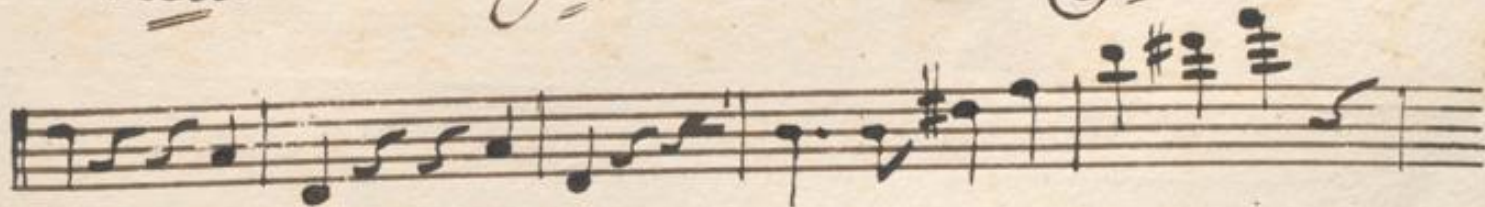
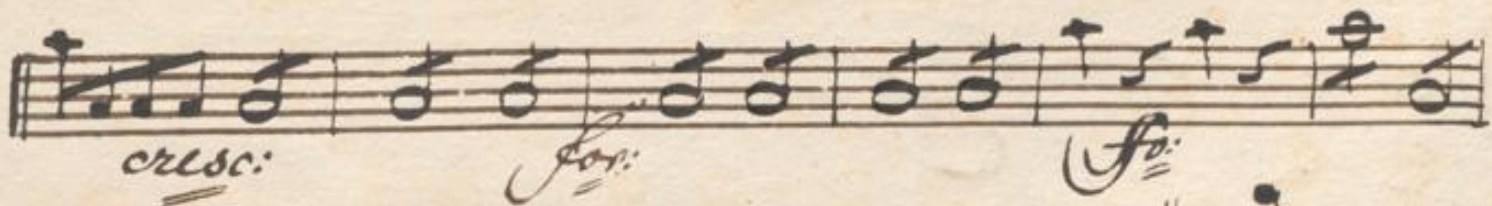
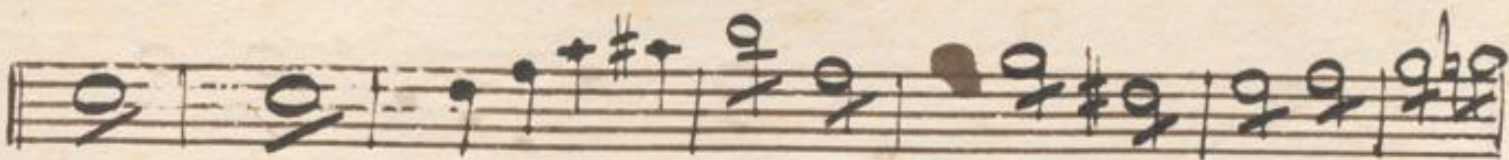

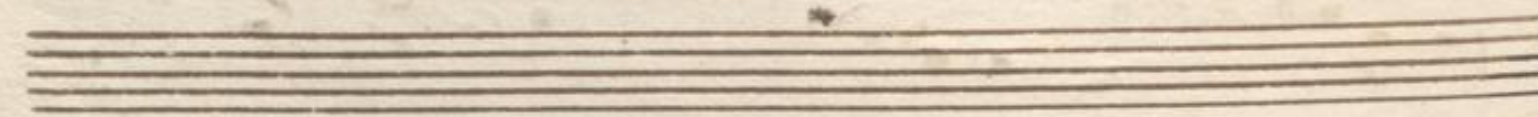
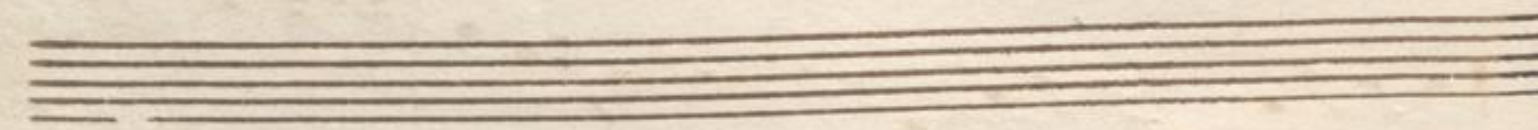
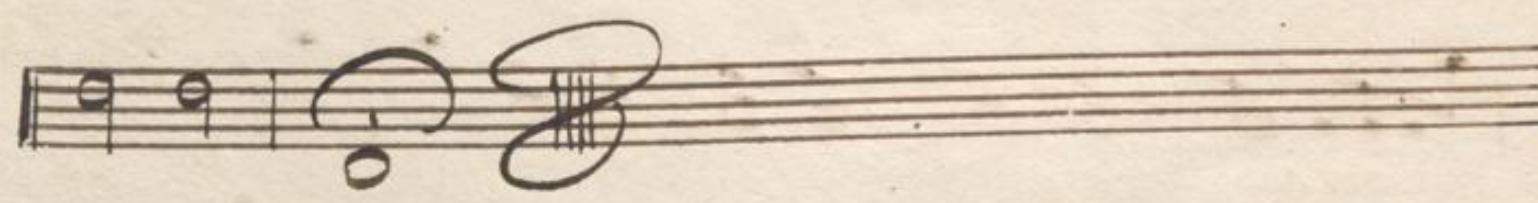
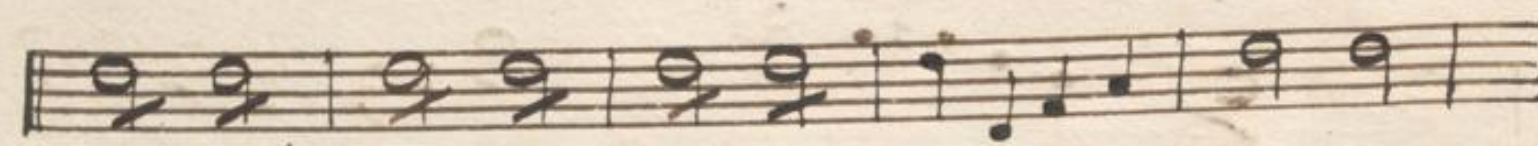
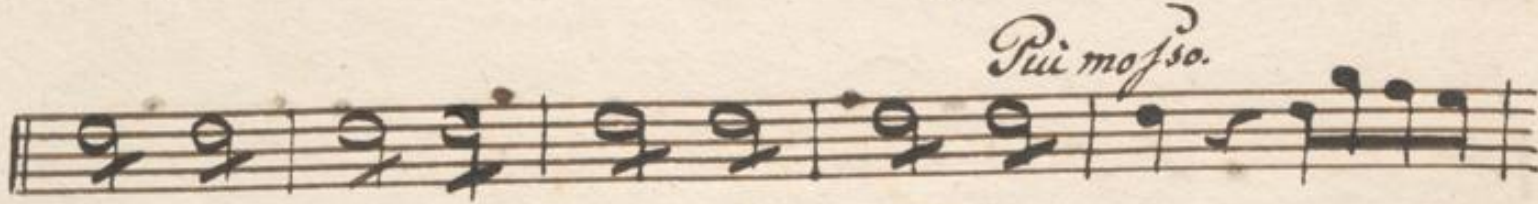
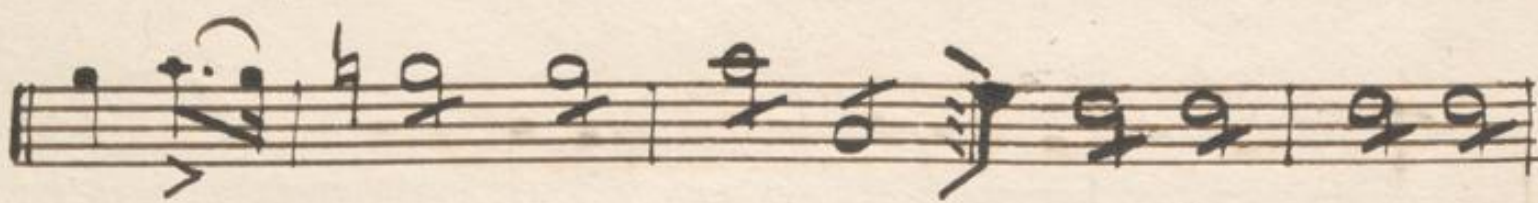
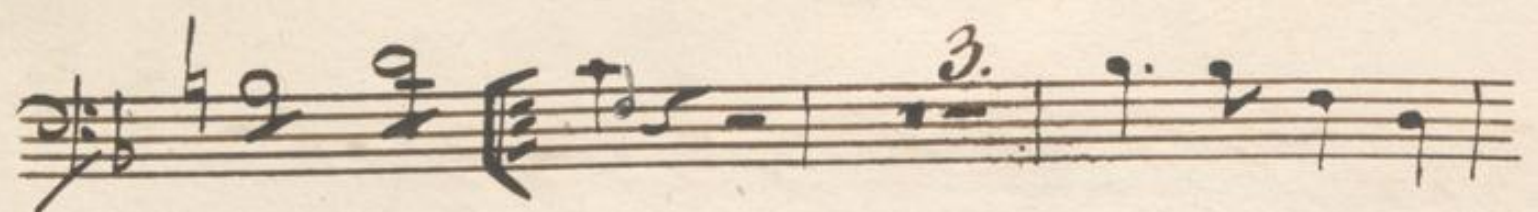

Nro: 36.

85

FLAUTO PRIMO

OUVERTURE  
DE DEMOPHOON

maestoso 19

*fall<sup>o</sup>* *f* *f* *f* *f* *f*

*il* *f* *ff*

*f* *sol* *dol* *majeur* *4* *cruc* *il* *f*

*Pia* *mezzo*

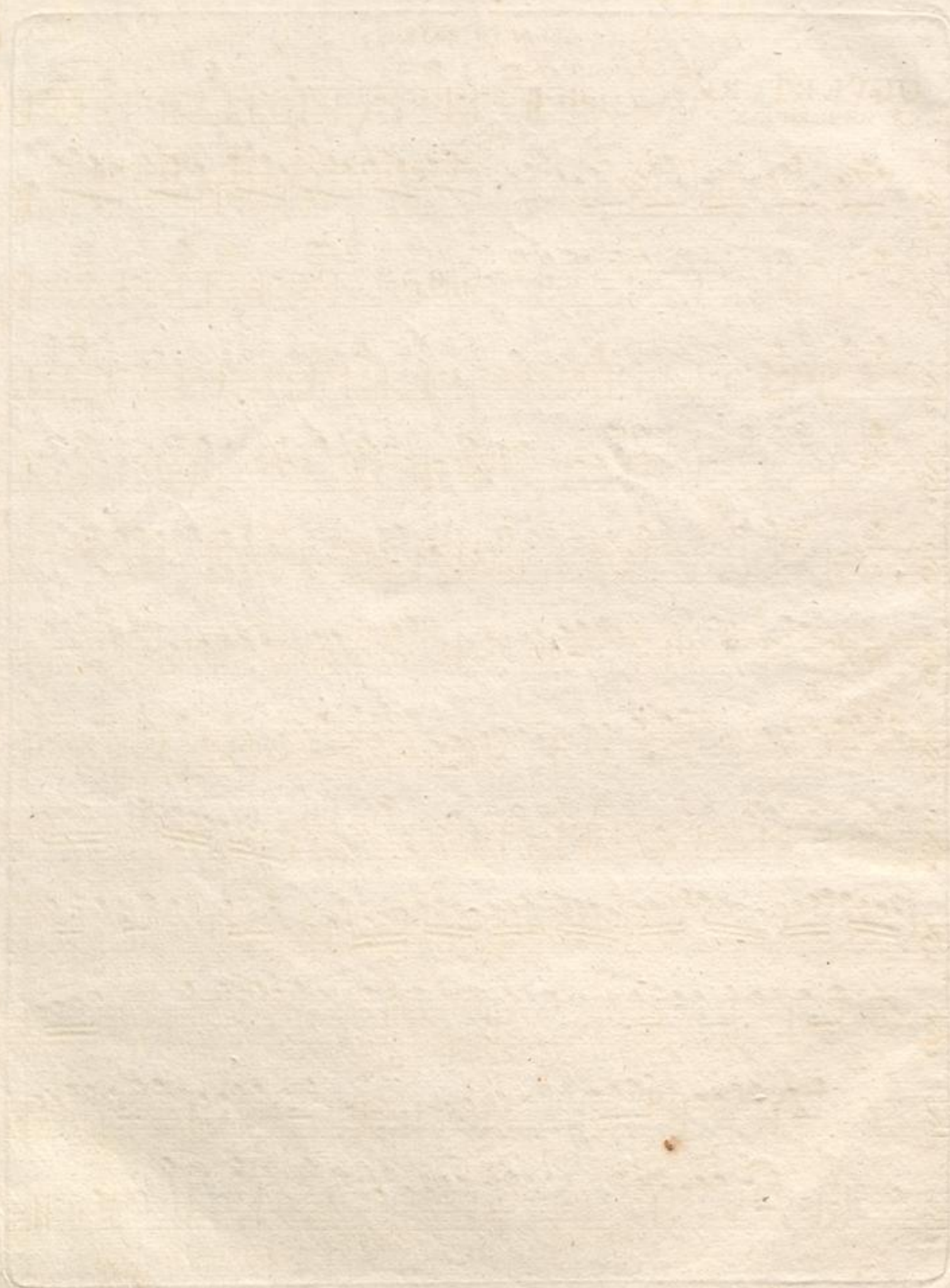

Nro: 36.

63

OUVERTURE  
DE DEMOPHOON

FLAUTO SECONDO

maestoso 19

19  
fallo f  
f f cres  
il f  
21 f  
5 ff  
9 17  
majeur il f ff

Rit. molto.  
s. II 2 pp

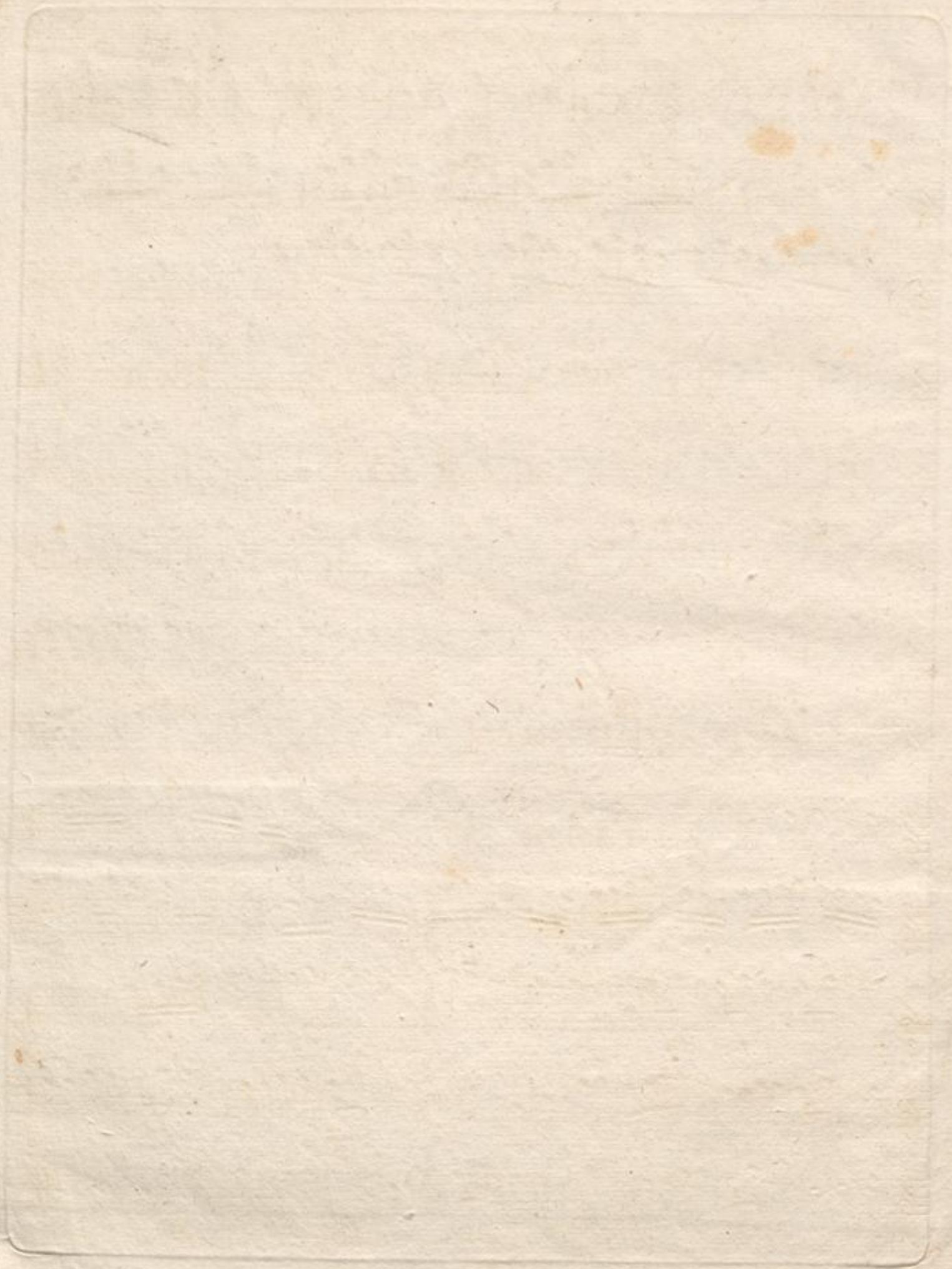

No. 36.

77 31

OUVERTURE  
DE DEMOPHOON

OBOE PRIMO

maestoso <sup>12</sup>  
 solo  
 all<sup>o</sup> I I I I  
 f f f *cres*  
 f p *sol*  
 f f  
 f *serre*  
 f  
 solo  
 p  
 serré  
*cres* f f  
 majeur p  
 a ha ha ha l e be be be

*Piu mosso*

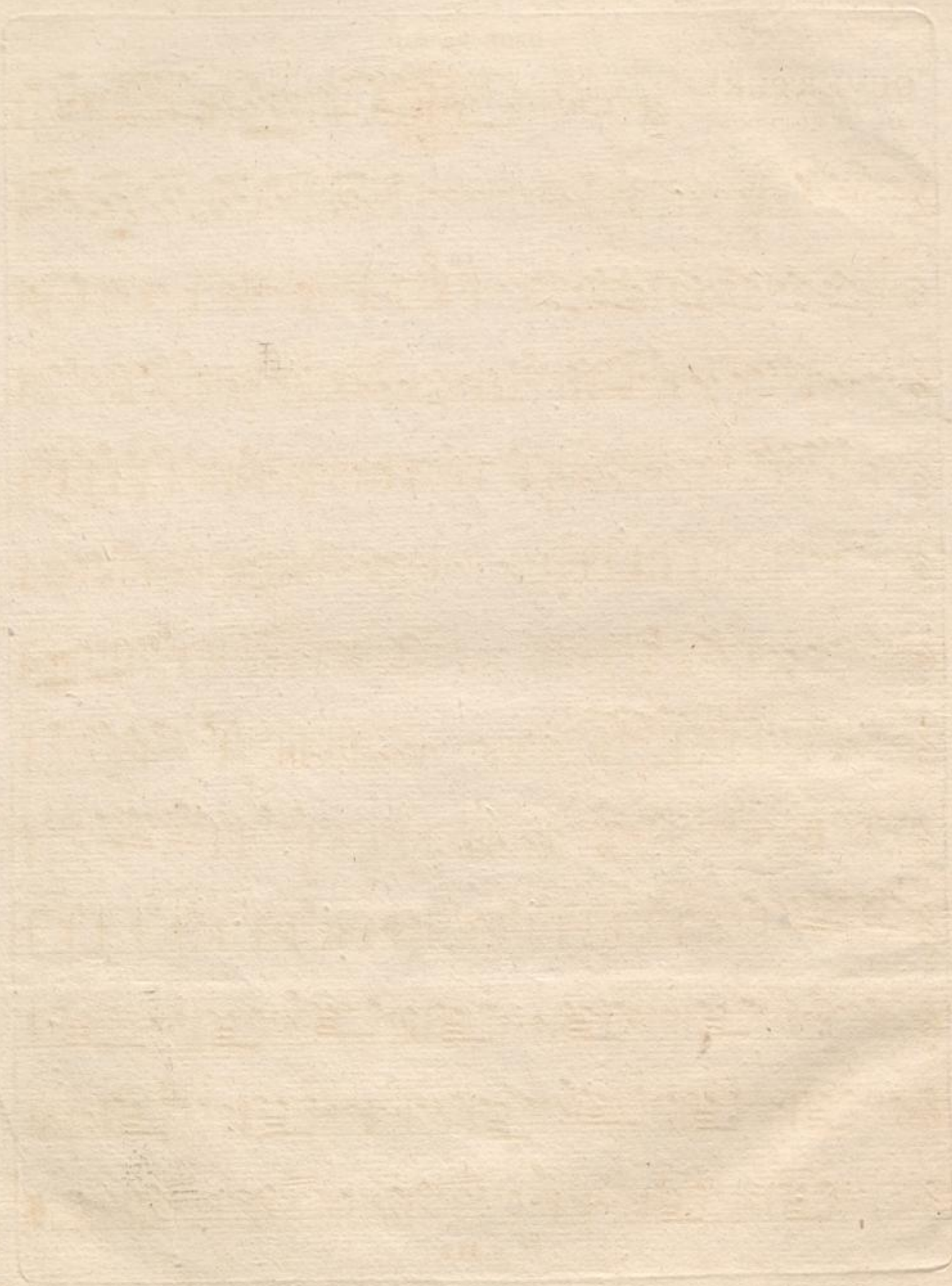

No. 36. in C<sup>c</sup>

OUVERTURE  
DE DEMOPHOON

CLARINETTO PRIMO

maestoso 10. ~~12.~~ all<sup>o</sup>

de

1

f

cres

il

21

f

3

serre

f

13

17

majeur ou il f

f

3.

3.

Piu mosso 3.

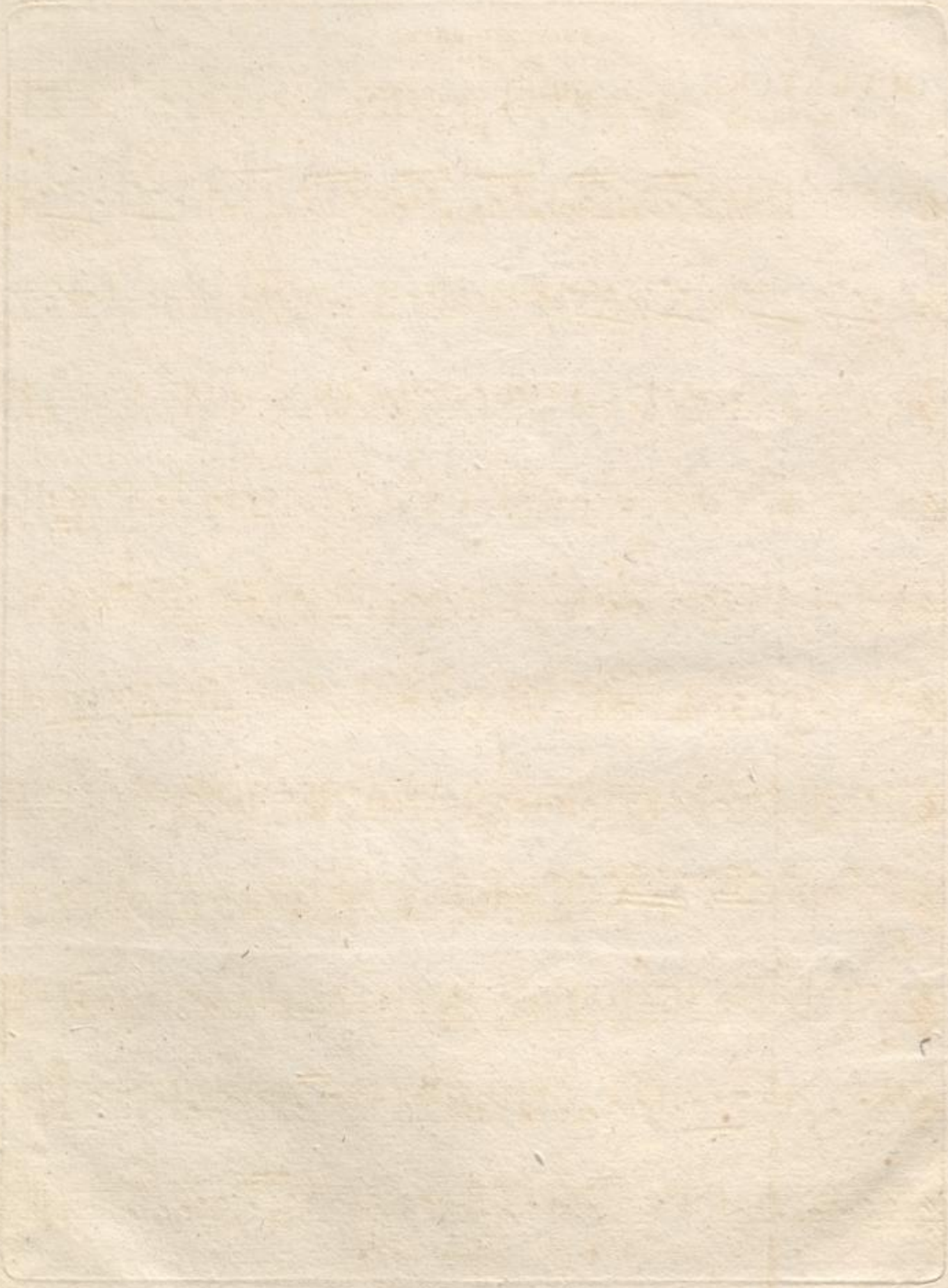

No. 36. in C'

CLARINETTO SECONDO

OUVERTURE  
DE DEMOPHOON

maestoso 10. *al*lo

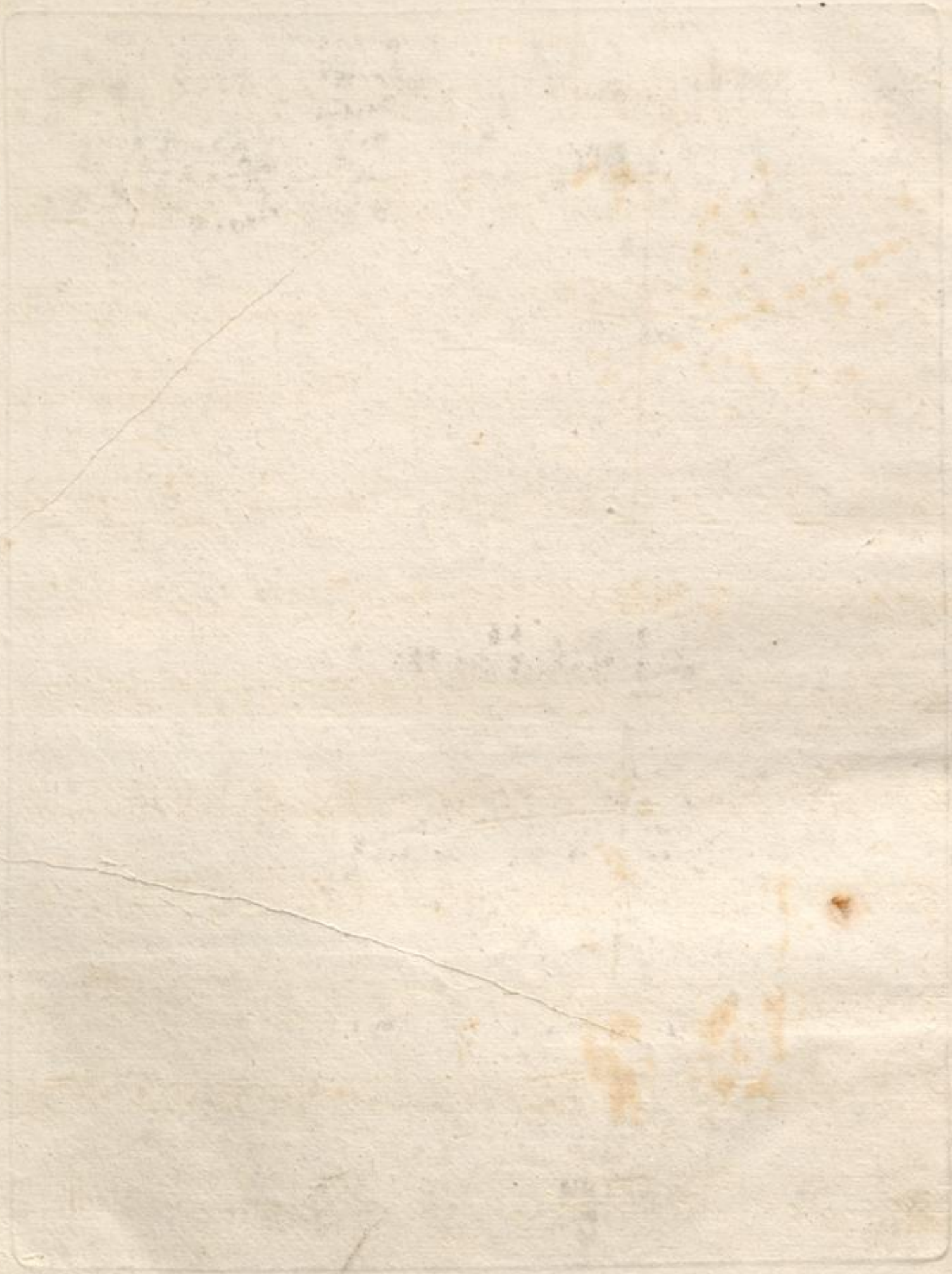

No. 36.

83

# OUVERTURE DE DEMOPHOON

FAGOTTI  
maestoso 16.<sup>vi</sup> all<sup>o</sup>

OUVERTURE  
DE DÉMOPHOON  
De Vogel.

Corno Primo. En F.

Maestoso. F. Allegro. F

19 1 1 1

5 F F F

34 F F

Majore 13 20

Piu mosso. f.

pp

s. 112.

[Faint, illegible text, possibly bleed-through from the reverse side of the page]

2 OUVERTURE No. 36. Corno Secondo. En F.  
DE DÉMOPHON Allegro.  
De Vogel *Allegro*  
En Symphonie. *Maffoso*

No: 36.

67

34

OUVERTURE  
DE DEMOPHOON

CLARINO PRIMO in Fa

maestoso 19

all°

f

f

f

f

5

52

5

13

20

4

f

3

3

Piu mosso

f

No. 36.

OUVERTURE  
DE DEMOPHOON

CLARINO SECONDO in Fa

66

33

maestoso 19

all<sup>o</sup>

*Piu mosso.*

*No: 36.*

# OUVERTURE

maestoso

TROMBONI

DE DEMOPHOON

ALTO

TENORE

BASSO

TROMBONI

37. 38<sup>2</sup>. 39 tacet.

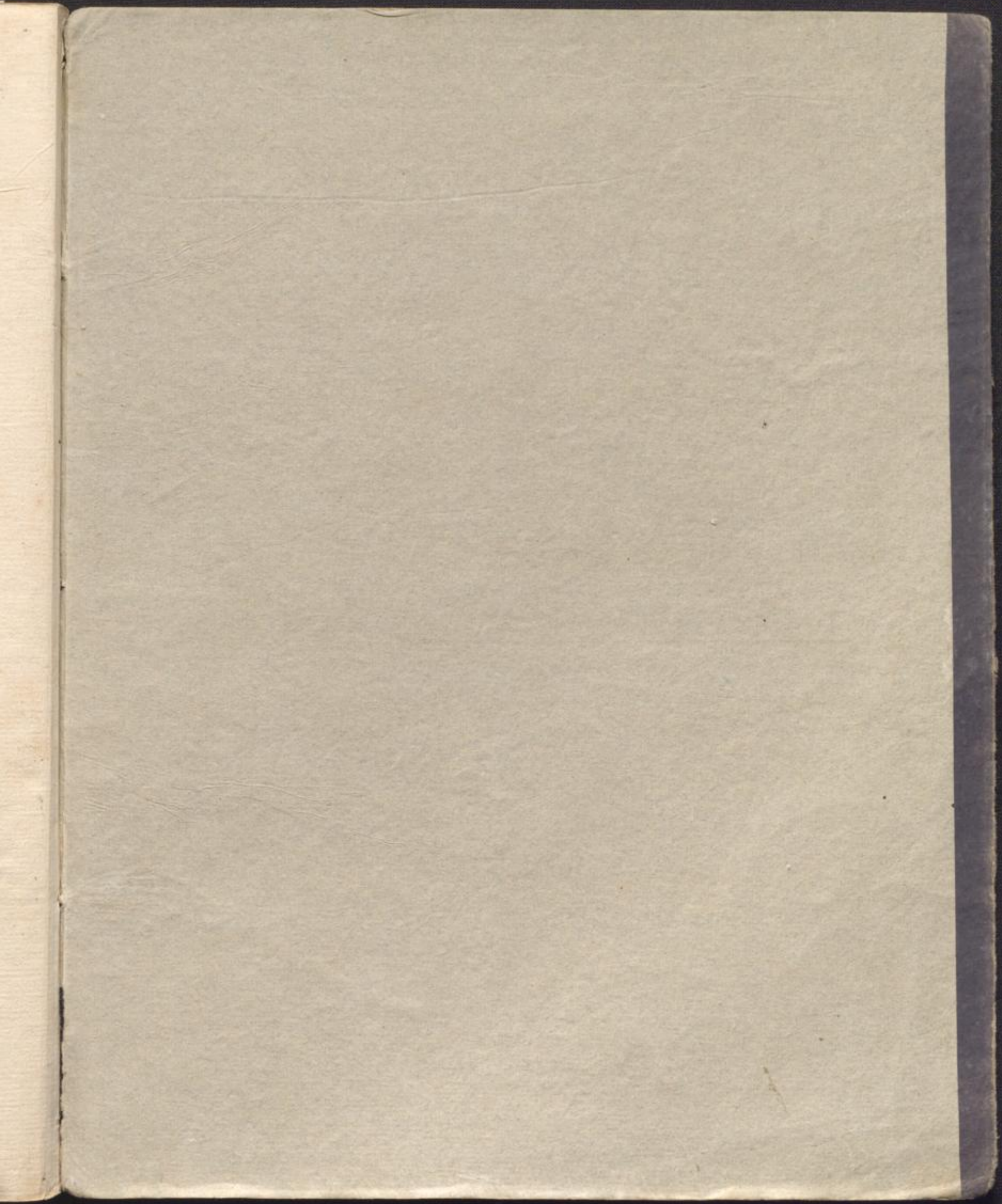

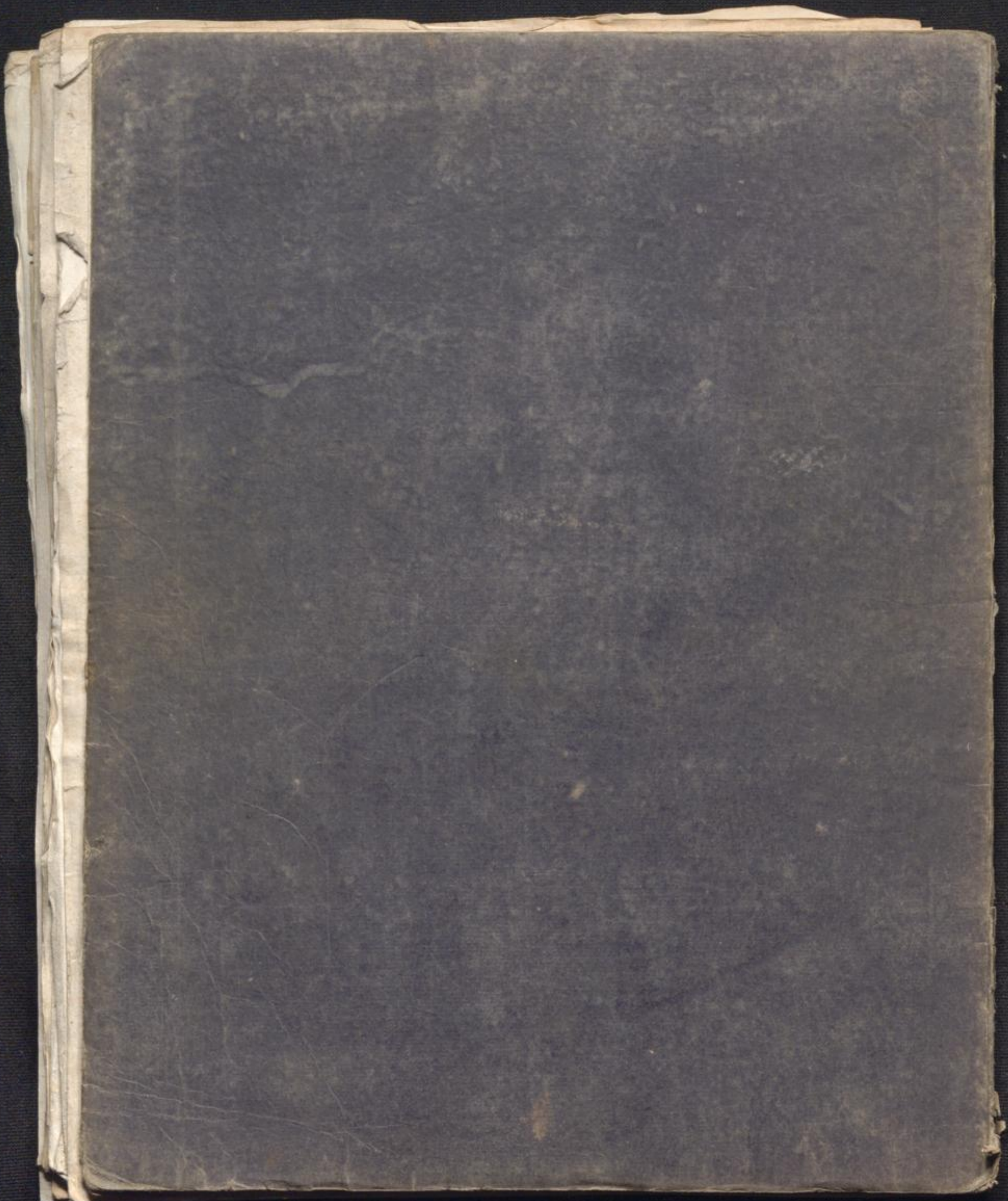

No. 36.

33

67

OUVERTURE  
DE DEMOPHOON

TIMPANO  
maestoso 19 *f* all<sup>o</sup> I 2 *f* *f* *f*

1 2 5 *f* *f*

52 *f*

5

13

20 4 *f*

68