

Badische Landesbibliothek Karlsruhe

Digitale Sammlung der Badischen Landesbibliothek Karlsruhe

Ouverture à grand Orchestre de l'opéra: Elisabeth

Rossini, Gioachino

Bonn, 1820

[urn:nbn:de:bsz:31-145275](https://nbn-resolving.org/urn:nbn:de:bsz:31-145275)

No. 4.

Ouverture

rit.

Elisabeth.

Par

J. Rossini.

Violino primo.

Overture.
Violino primo
Elisabeth.

Andante
maestoso *ff* *pp*

pp dolce

pp

pp

ff

Allo Vivace

- Staff 2: *fo*
- Staff 3: *for*
- Staff 4: *fo p^o*
- Staff 5: *fo p^o* and *Solo*
- Staff 6: *fo p^o*
- Staff 7: *pp^o*
- Staff 8: *1. ti ti* and *2.*
- Staff 9: *3.*
- Staff 10: *3.*

There are also some red markings and numbers (e.g., 8, 4, 3) at the beginning of the final staff.

3.

8va

pp

cres = = = =

ce n = = = =

Jo

f

old

f. ho

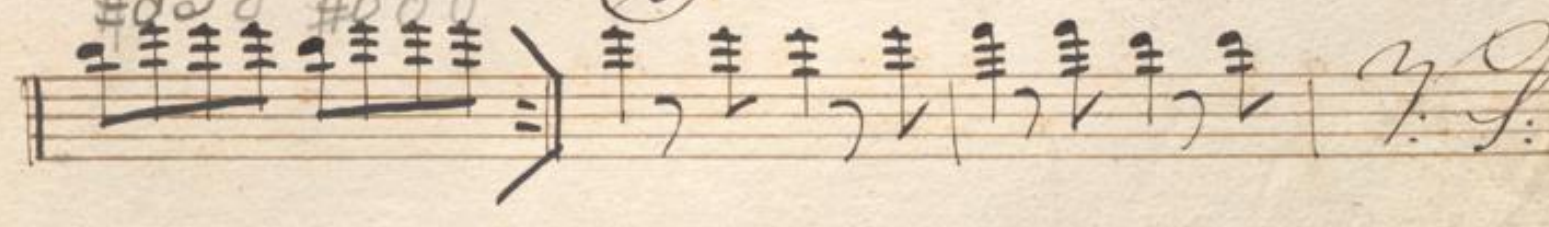
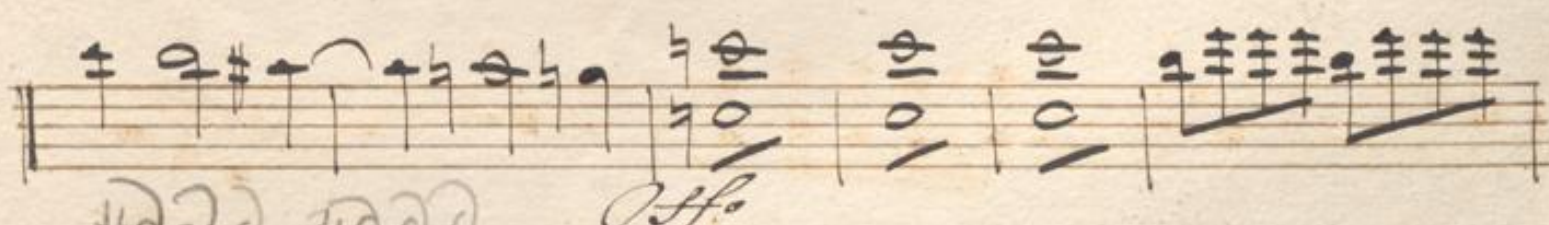
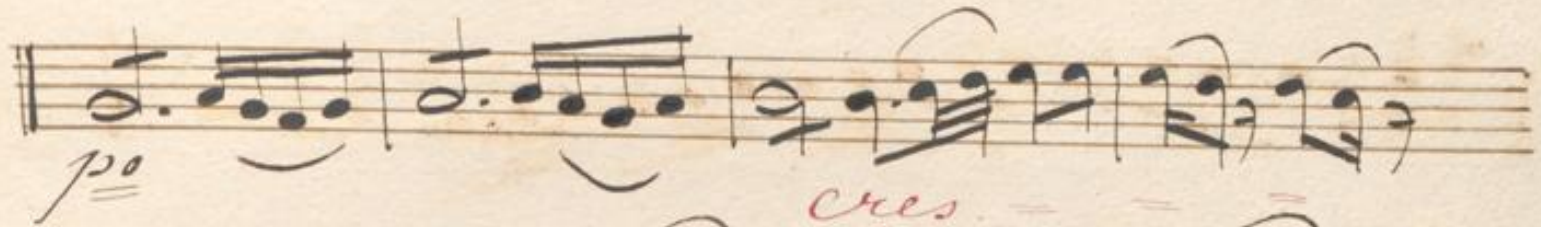

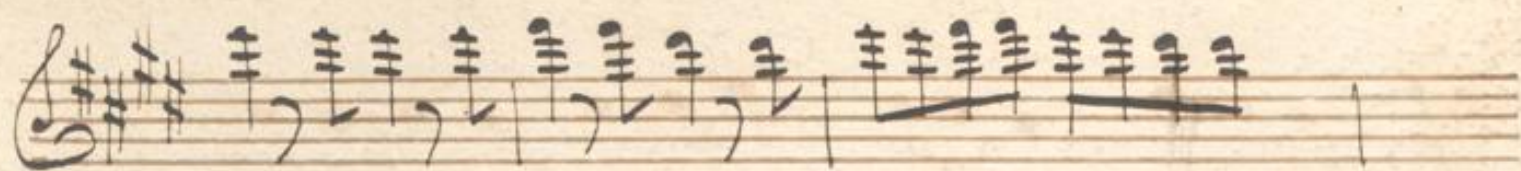

Nr. 15
Nr. 4

133
45

ROSSINI. *And^{te} maestoso.* Violino 1^{mo} 1.
OUVERTURE d' ELISABETH.

1798.

V. S.

Tolli Lubice

Violino 1^{mo}

2.

sva

p

f

sf sf sf sf

pp

cresc.

decresc.

a poco

piu mosso.

1796.

fine

Nr: 4.
Overture

aus dem Oper

Elisabeth.

von J. Rossini.

Violino secondo.

Overture *Violino secondo*
et Elisabeth.

Andte
maestoso

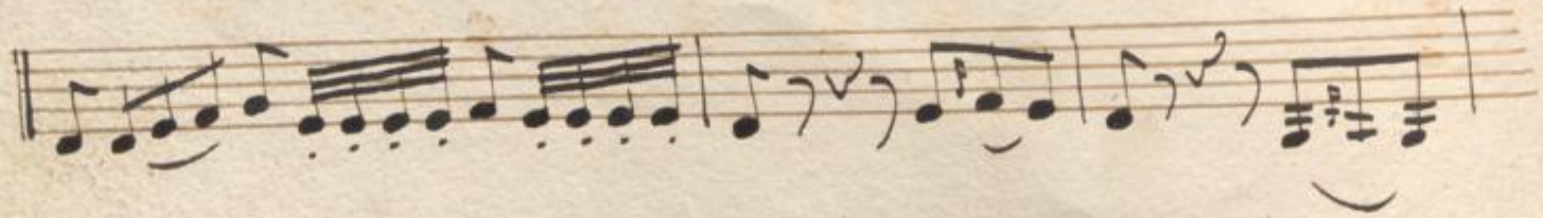
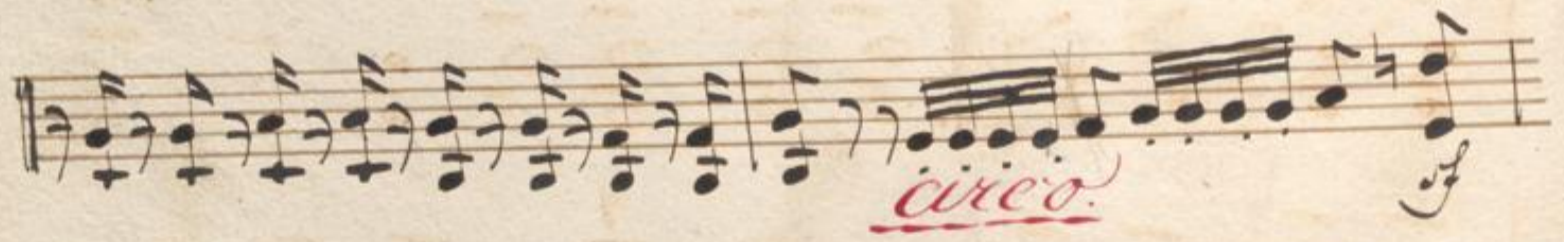
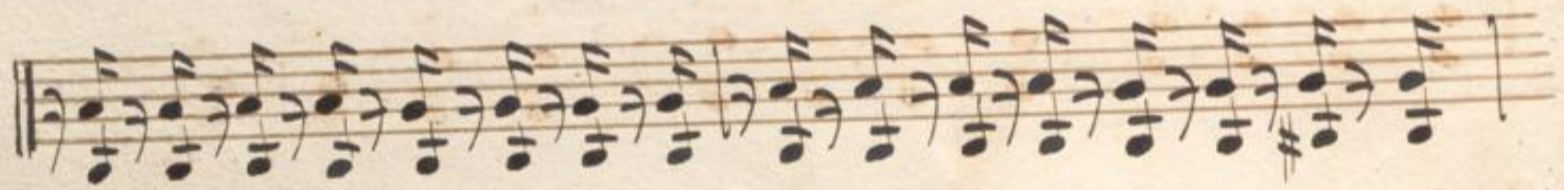
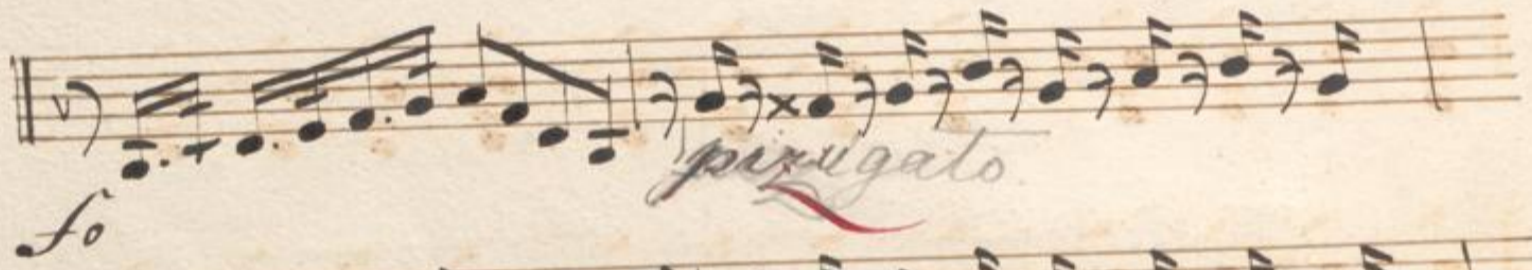
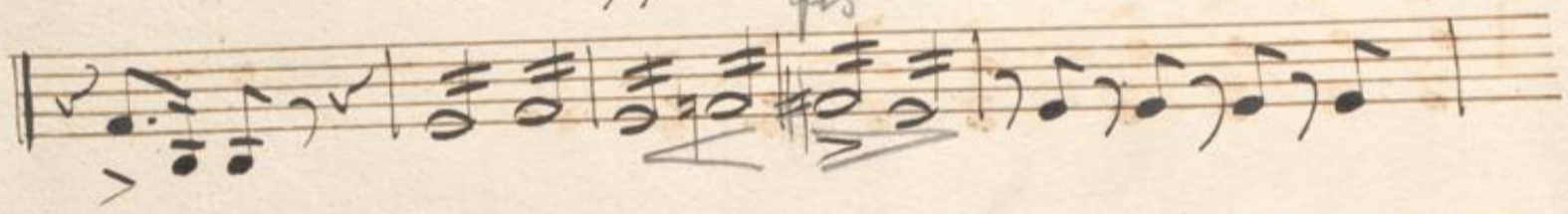
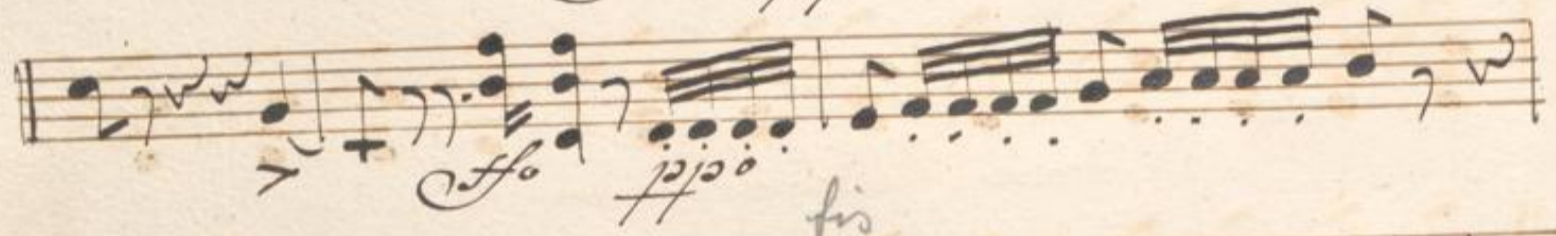

Allo Vivace

L. S.

A.

pp
ff
ti ti ti

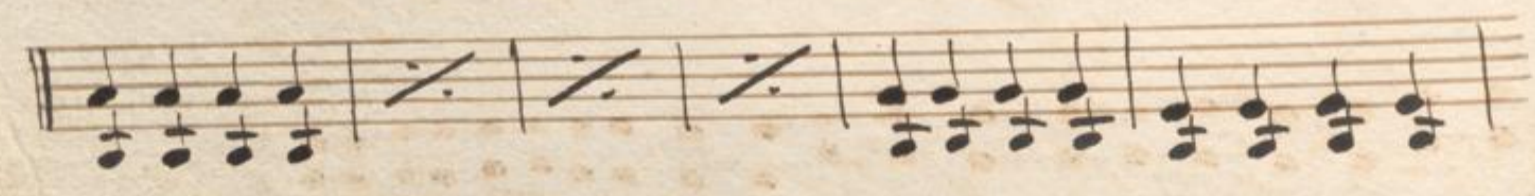
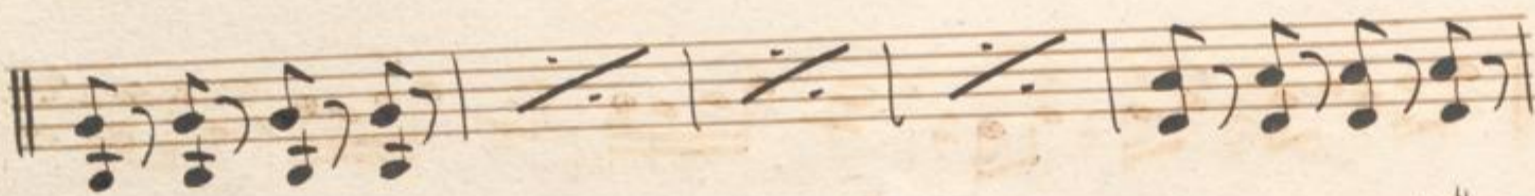
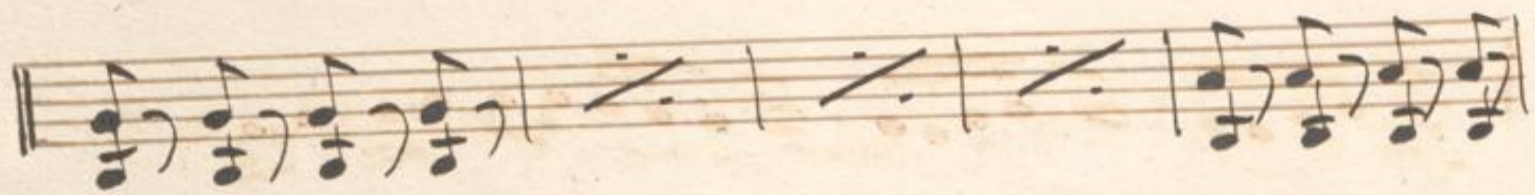
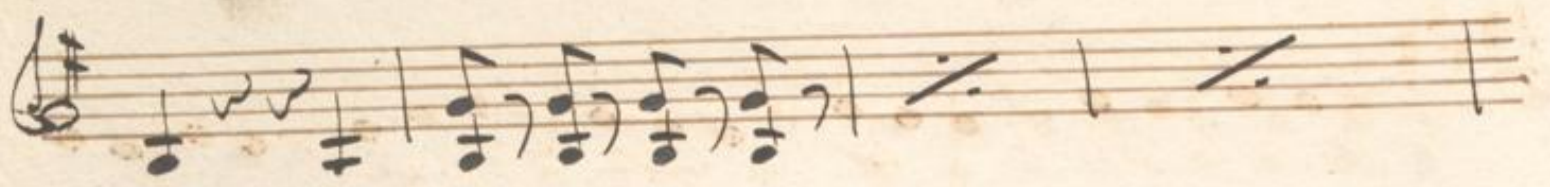

Qu

ROSSINI .

Violino 2^{do}.

And.^{te} maestoso .

1.

OUVERTURE.

d' ELISABETH.

Violino 2^{do}

2.

p

cresc. poco a poco

f

f f f f

f f f f

f

p

cresc.

Piu mosso.

f

fine.

1796.

Viola

1

ROSSINI
OUVERTURE
d' ELISABETH.

And^{te} maestoso

ff p f pizz ten: f p All^o vivace f p dim: f p tr # tr 4 tr

No: 4.

Overture

à grand Orchestre

de l'opéra :

ELISABETH

composée par

G. Rossini.

Prix 6 Frs

BONN et COLOGNE chez N. SIMROCK.

1796.

1791

Ouverture
aus dem Oper

Elisabeth.

Par J. Rossini.

Violino & Basso.

Ouverture *Violino primo*
aus Elisabeth et Basso.

Andte.
maestoso

f. p^o *Cello*
f. p^o
f. p^o
f. p^o

f. p^o *dolce.*
f. tutti *p^o*

Allo Vivace

Viol. 2da

ppp

Cello

tutti.

ti *ti*

pp Cello.

2. S.

gou
loos

p

Cres =

len = do apo = ca

3. 2.

The manuscript shows signs of age, with some staining and wear along the left edge. The notation is highly detailed, with many notes beamed together and various ornaments or slurs.

L. S.

3. 6. 1.

Lyrics visible in the score:

- cen = = = do = = = a = = =*
- po e o = = a po e o fo*

27. 9.

Four empty musical staves, consisting of five-line systems, located at the bottom of the page. They are completely blank, suggesting they were either left unused or the music continues on the following page.

No. 4.

ROSSINI . And^{te} maestoso. Violoncello e Basso . 1

OVERTURE .
d' ELISABETH .

Vlll: *ff* *pp* *ff* *pp*

pizz *p* *stacc:*

f *f*

p

All^o vivace . *f* *pp*

Vlll: *f*

f

Vlll: *f*

f *p*

f *p* 4 Vlll: tr tr tr tr

pizz

Vlll: *f*

143
25
No: 4.

Overture

aus der Oper

Elisabeth.

von J. Rossini.

Basso.

Overture
d' Elisabeth **Basso**

Andte maestoso *ff*

1. *ff* 6.

pizz *pp* *Staccata*

ff

ff

Buff

Buff *ff*

Allo Vivace *ppp*

ppp

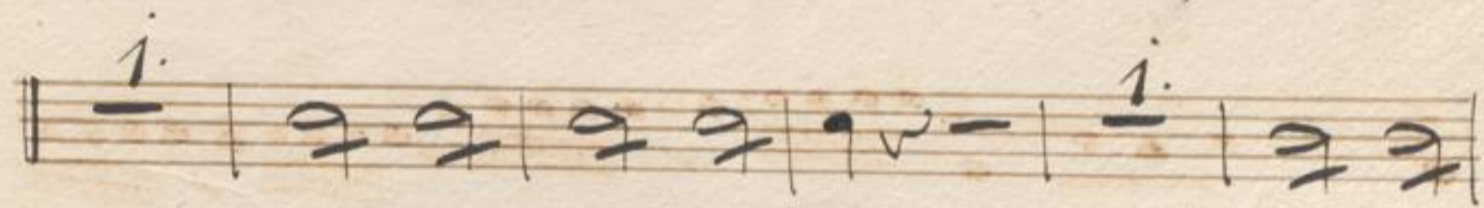
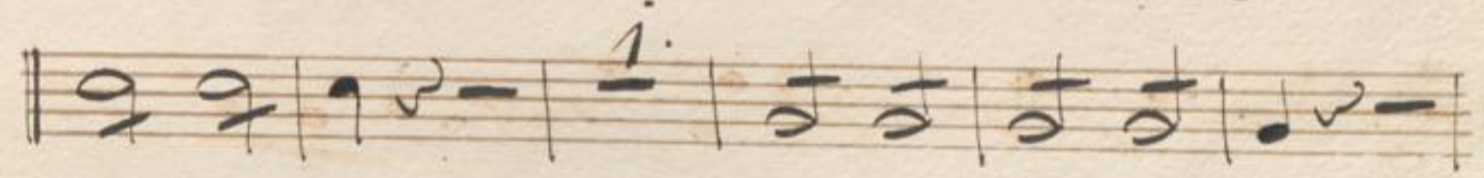
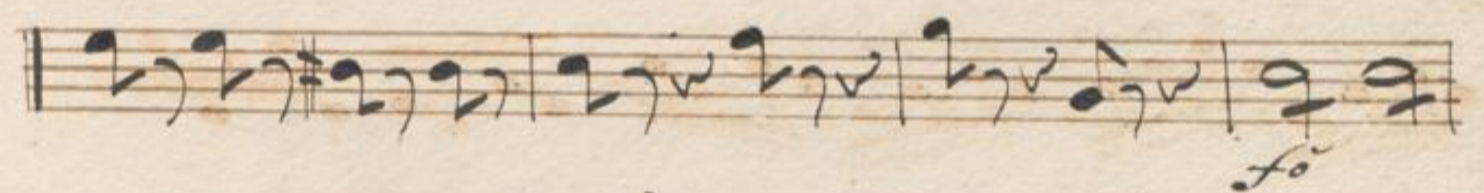
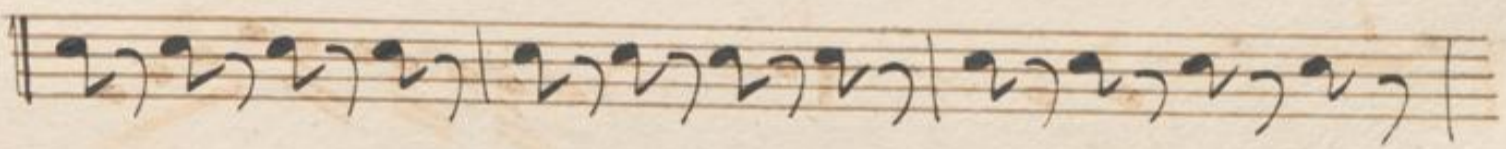

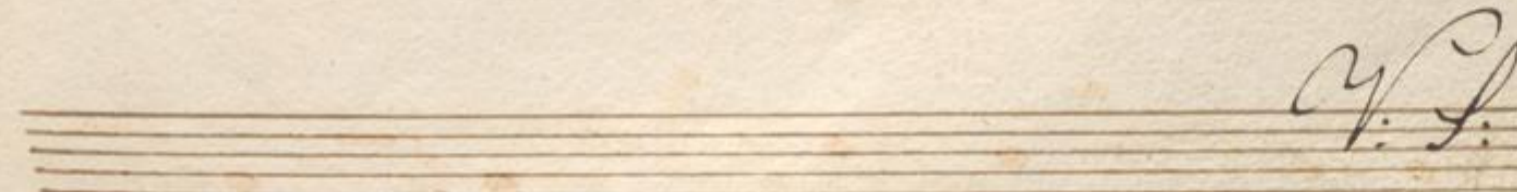
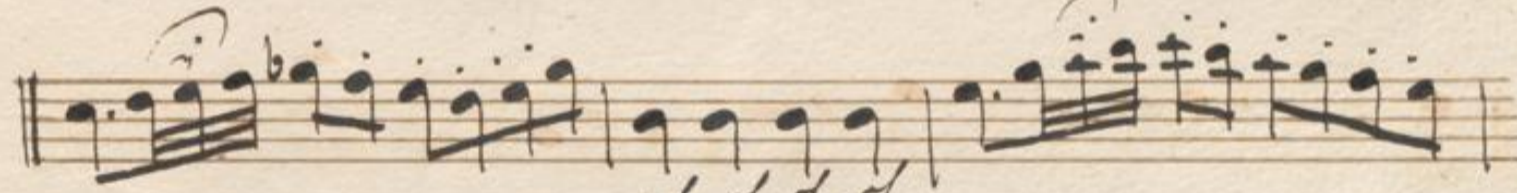
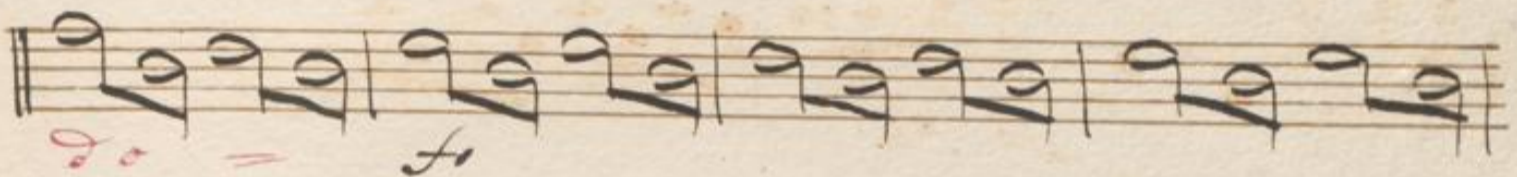
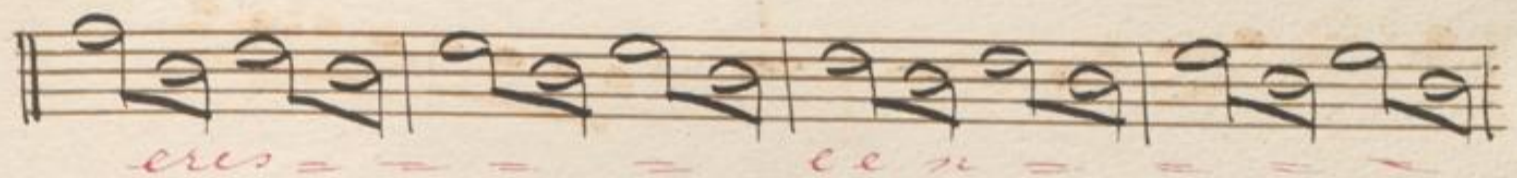

W. F.

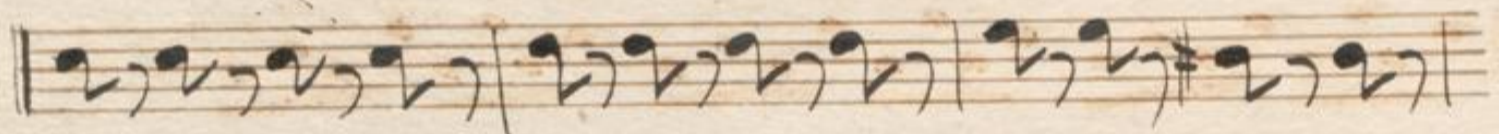
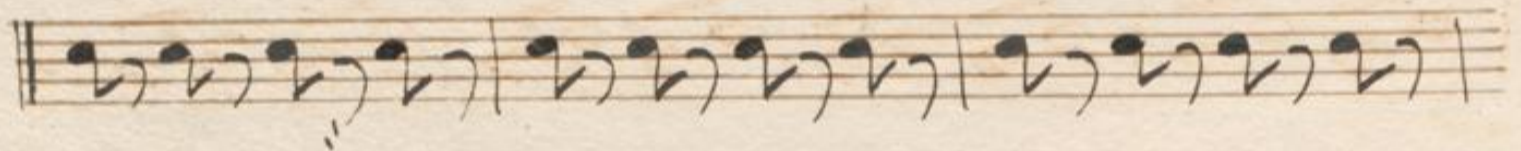
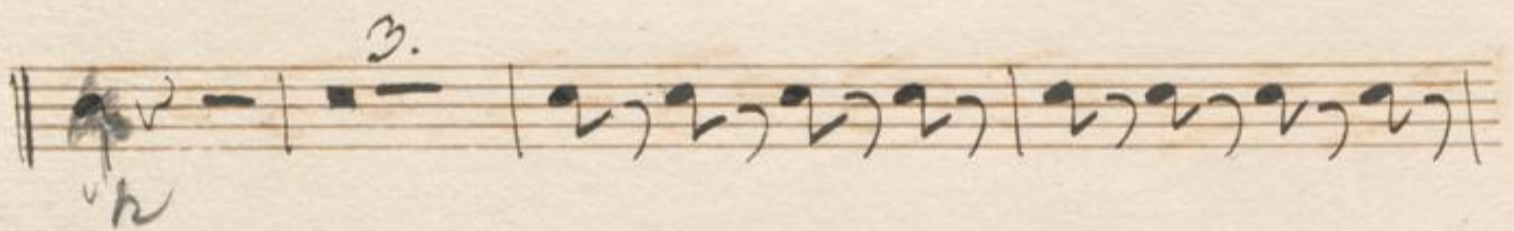
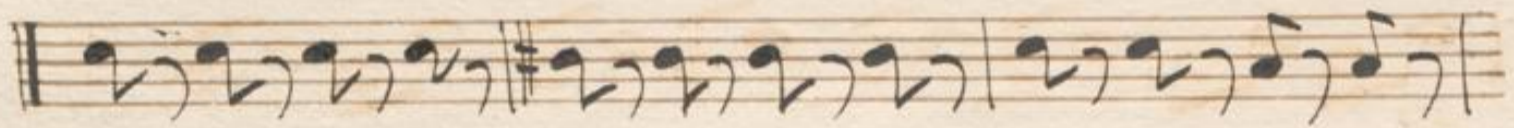
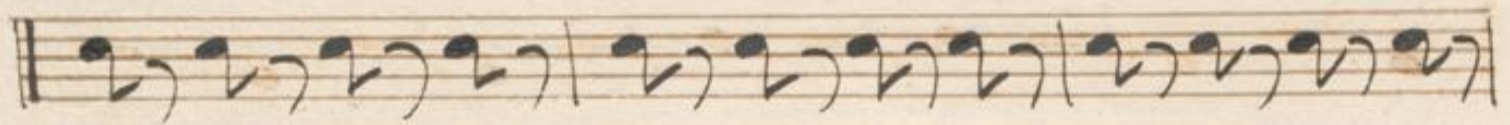
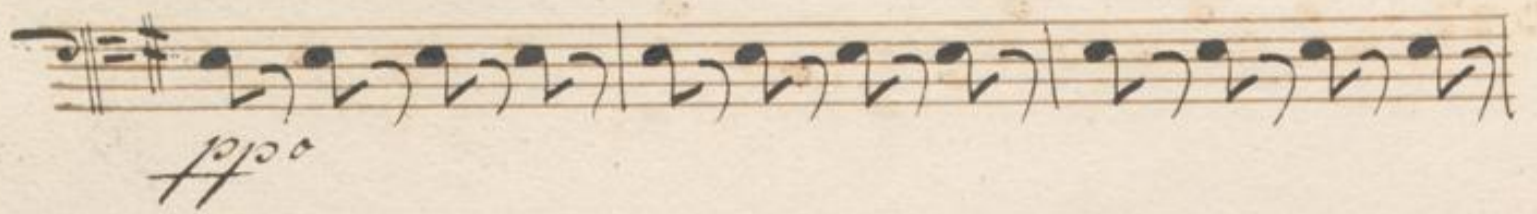

arco.

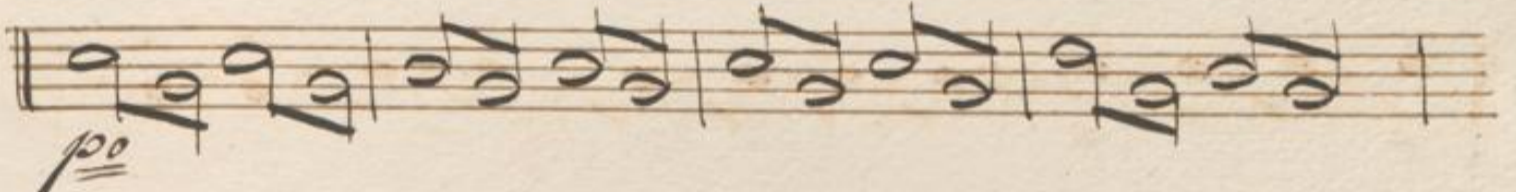

po

cres = = = = cen = = = = do =

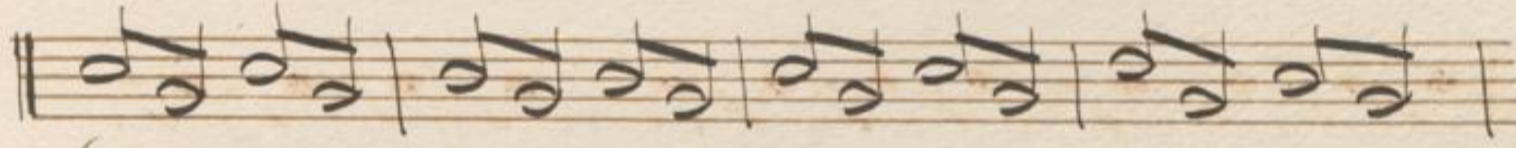

so

piu mosso.

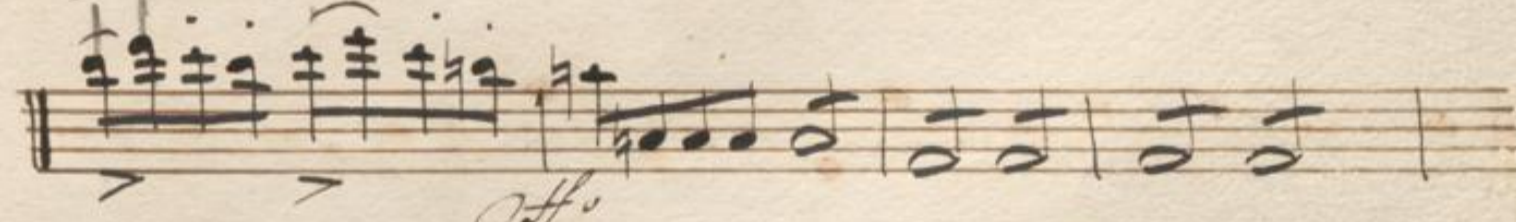
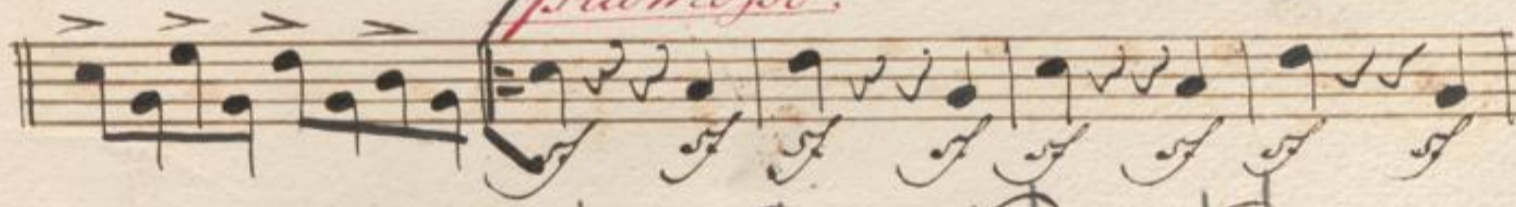

F.

fi. fo.

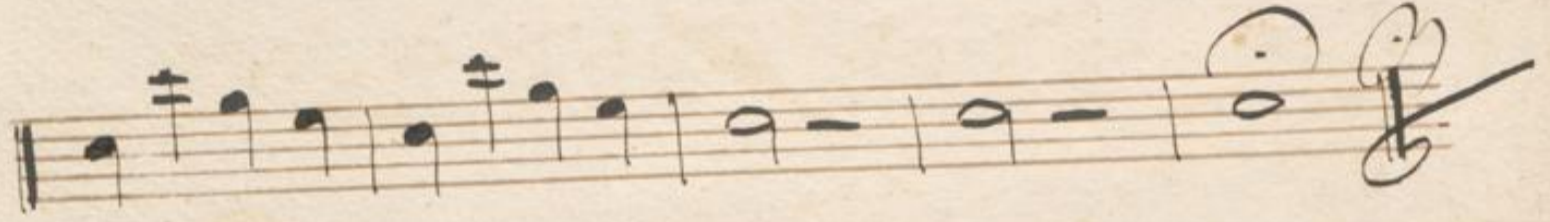

No: 4.
ROSSINI.
OUVERTURE
d' ELISABETH.

Flauto d'ottavino.
And^{te} maestoso.

Flauto d'ottavino .

2.

And^{te} maestoso Flauto

1.

ROSSINI
OUVERTURE
d' ELISABETH.

Fine

Flauto

2

- Staff 2: Continuation of the melodic line.
- Staff 3: Introduction of a new melodic phrase.
- Staff 5: Marked '1 solo'.
- Staff 6: Marked 'dol' (dolce).
- Staff 7: Marked 'f' (forte).
- Staff 8: Marked 'Più mosso' (faster).
- Staff 9: Continuation of the 'Più mosso' section.
- Staff 10: Continuation of the 'Più mosso' section.
- Staff 11: Continuation of the 'Più mosso' section.
- Staff 12: Continuation of the 'Più mosso' section.
- Staff 13: Continuation of the 'Più mosso' section.
- Staff 14: Ends with a 'fine' marking.

No. 4.

ROSSINI . And^{te} maestoso . Oboe 1^{mo} .

1.

OVERTURE.

d' ELISABETH.

Oboe 1^{mo}

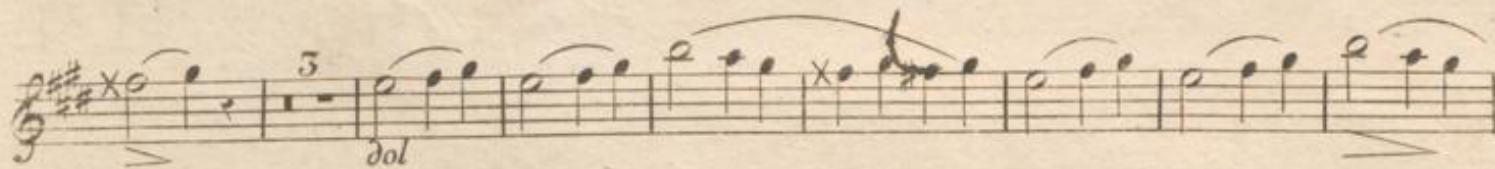

Più mosso.

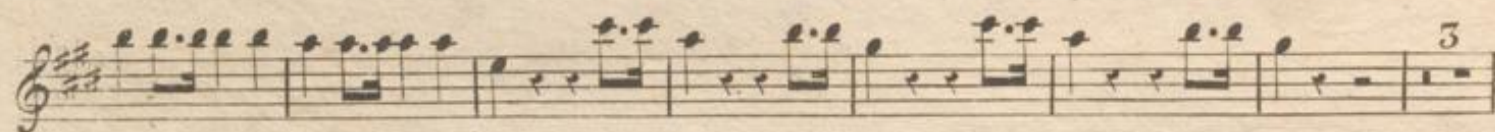

No: 4.

Oboe 2^{do}

1.

ROSSINI. And^{te} maestoso.

OVERTURE.

d' ELISABETH.

2.

Oboe 2^{do}

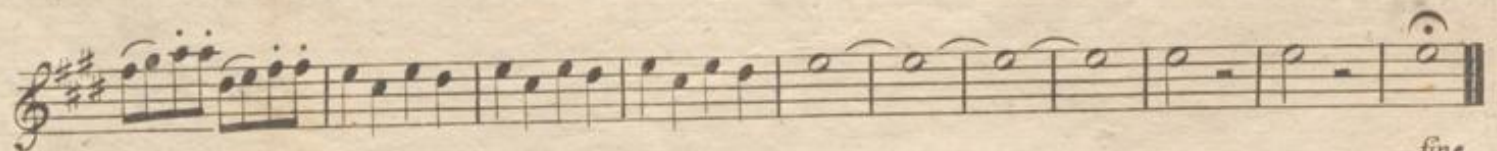
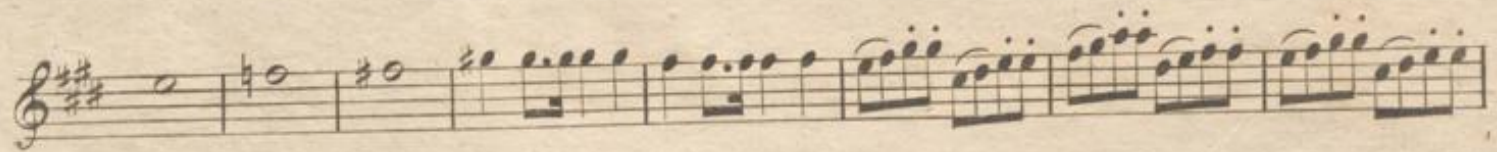
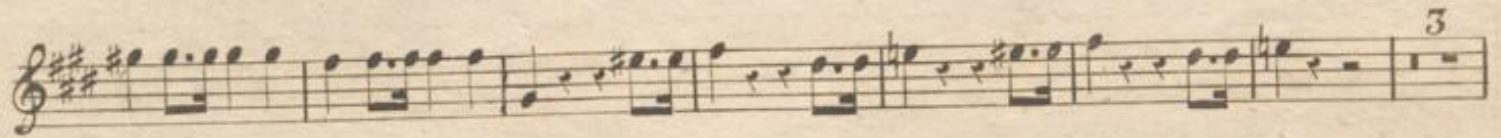
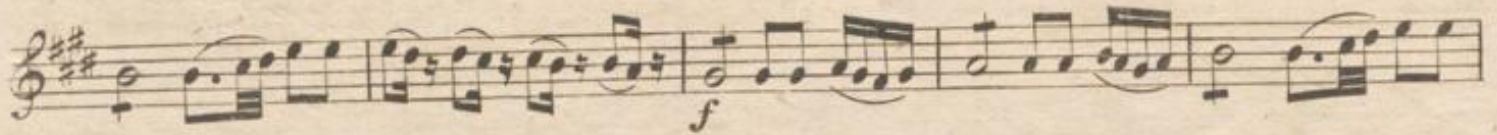
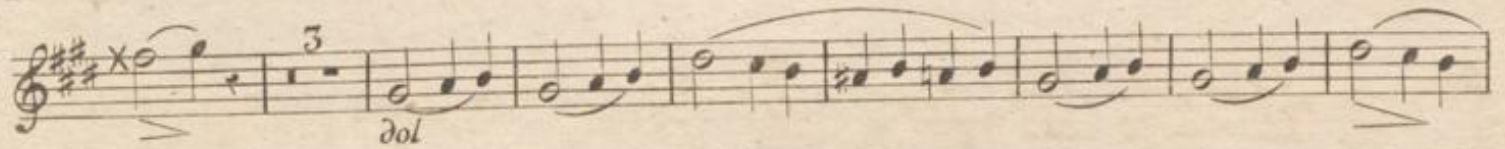

No. 4.

11

ROSSINI. *And^{te} maestoso* Clarinetto 1.^{mo} in A.
OUVERTURE
d' ELISABETH.

5 *f* *p* *f* *p* 4 1

f *f* *All.^o vivace* *p* 10

5 *solo:* *p* *f* 2 1

12 *solo* *p* 1

1 *f* 3 *dol* 1

cres *f* 15

1796 V. S.

Clarinetto 1.^{mo} in A.

13

5 solo

2 1 solo

2

8 dol

p

cresc a poco

f

Piu mosso

3 ba be

3 ba be ba

fine

No. 4.

9

ROSSINI.
OUVERTURE
d' ELISABETH.

Clarinetto 2^{do} in A.

1

And^{te} maestoso

O
de L

3592

No. 4.

11

ROSSINI . Andante maestoso . Fagotto 1.^{mo}
OUVERTURE .
d. ELISABETH .

1. *f* *ff* *f* *ff*

2 *solo* *dol* *ff* *p*

2 *dol* *f* *dol* *f*

9 *All. vivace.* *f* *f*

6 *solo* *p* *f*

2

19

solo *p* *f* *p* *f*

3 *solo* *p* *f*

5 *p* *f*

12

Fagotto 1^{mo}

2.

solo 

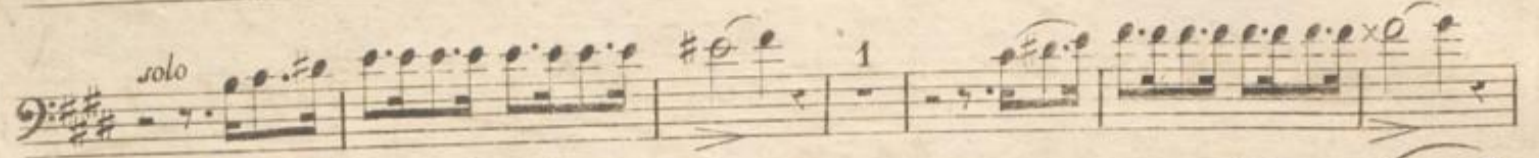
solo 

solo 

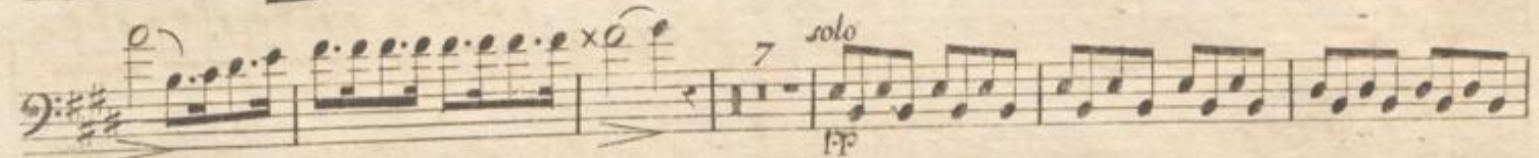
solo 

p 

f 

f 

f 

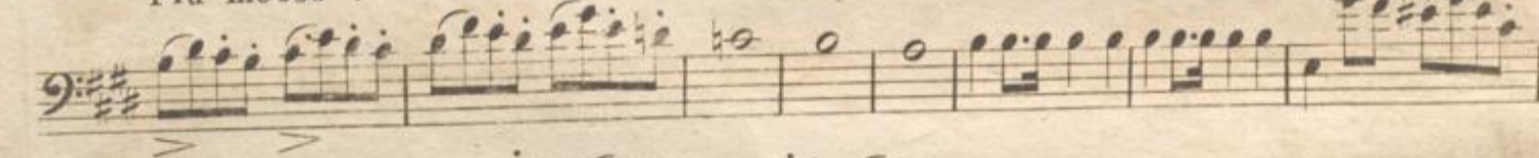
Più mosso 

Più mosso 

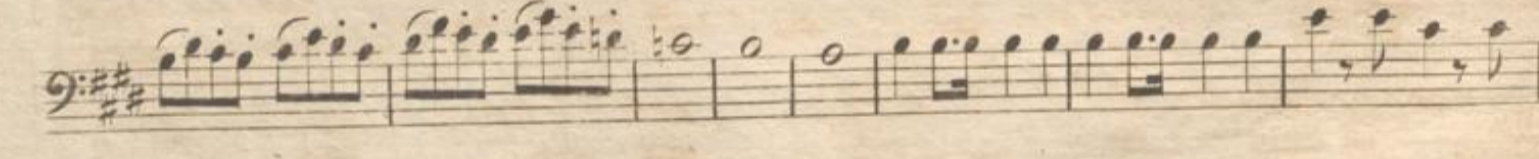
Più mosso 

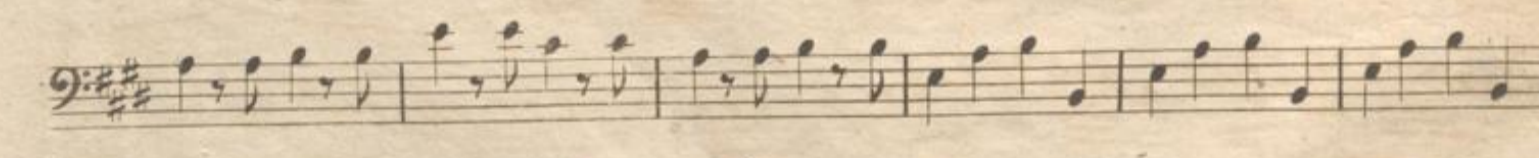
Più mosso 

Più mosso 

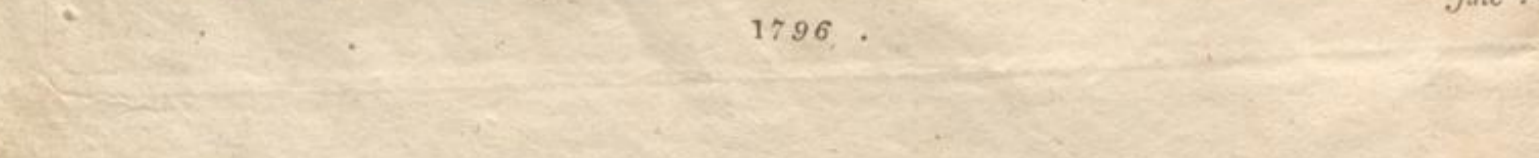
Più mosso 

No. 4.

Fagotto 2^{do}

7

ROSSINI .

OUVERTURE .

d. ELISABETH .

Andante maestoso .

1.

All.^o vivace .

1796 .

V. S .

Fagotto 2^{do}

2.

solo 11

50 *p* *cres*

f

Più mosso

fine

No. 10.

Coro 1^{mo} in E. #.

1.

ROSSINI.
OUVERTURE.
d' ELISABETH.

And^{te}. maestoso. 1

Corno 1^{mo} in E #

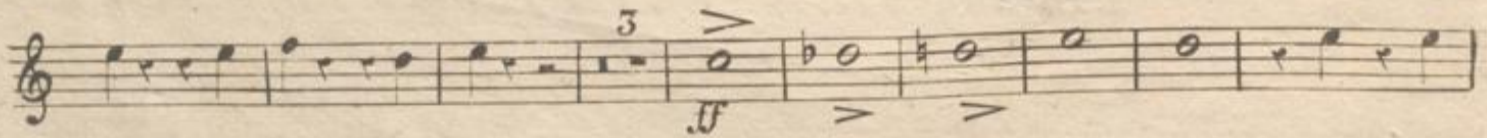
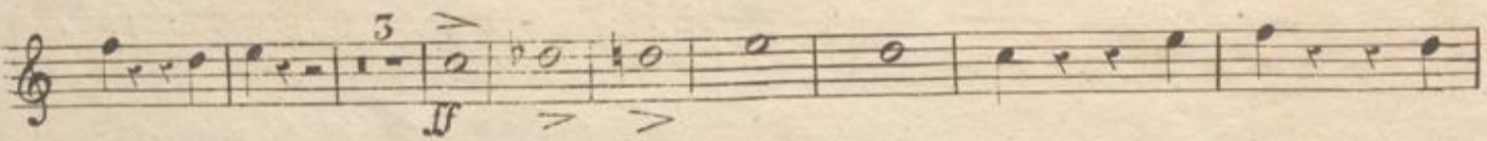
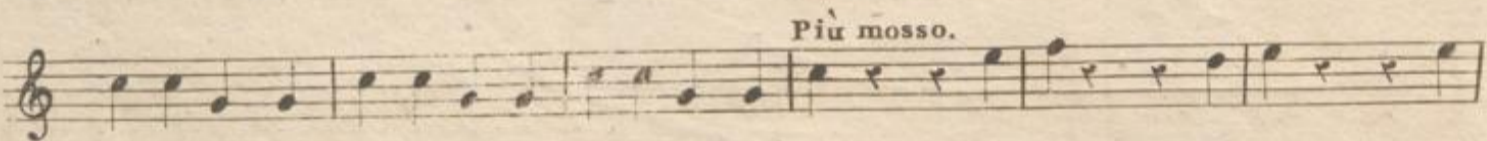
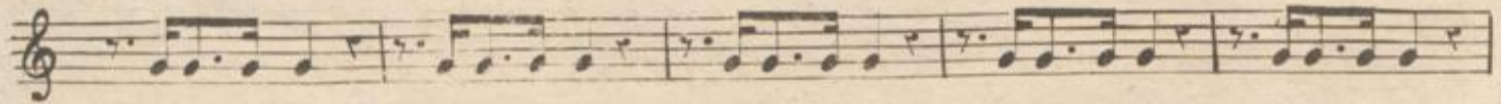
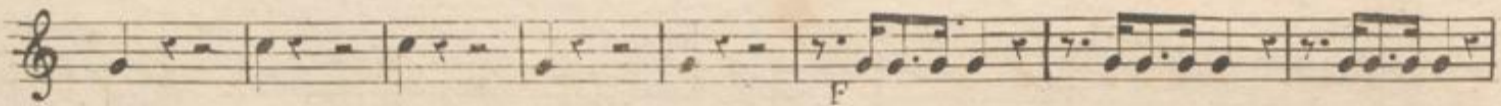
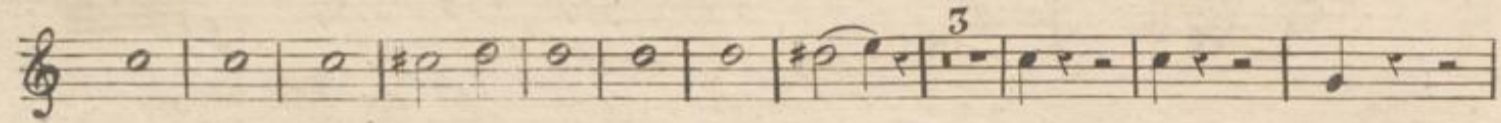
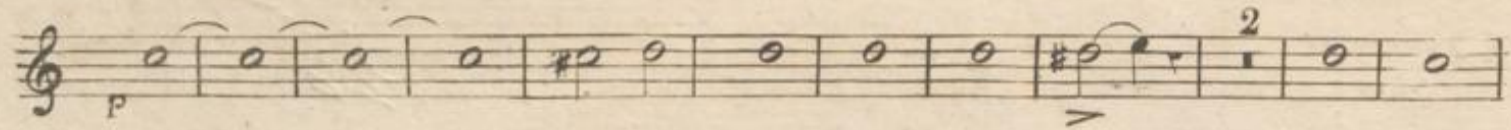

fine.

No. 4.

ROSSINI.
OUVERTURE.
d' ELISABETH.

Corno 2^{do} in E #.

1

And^{te} maestoso.

1 *sol* 5

1 *sol* *p* *f*

All^o vivace. 23 *ff* *f* *fp* *stacc.*

6 Corno in G. 4 *f* *stacc.*

59 *p*

f *stacc.*

Corno in E #. 26

2

3

p

ff

Più mosso. 5 *ff*

3 *ff*

ff

O
de

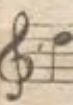
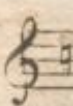
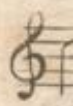
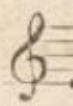
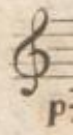

No. 4

7 4

Clarino. 1^{mo} in A.

ROSSINI.

And^{te} maestoso.

1.

OUVERTURE.

DE ELISABETH.

8

9. 1

14

14

12

16

17

18

11

359

No. 4

74

Clarino 2^{do} in A.

1.

ROSSINI. *And^{te} maestoso.*
OVERTURE.
d' ELISABETH.

1 6

5 5

All^o vivace.

23 2 2

2 5

71

70

Più mosso.

3

3

fine.

1796.

101

2400

550

400 2/2

2400

2000

600 150 4

600

Mus. Drwk.

J. B. 6

99
C
Ouverturen.
Trombone 3^{tes}

A. S. S.

No. 4

1

Trombone 1^{mo}

1

ROSSINI
OUVERTURE
d' ELISABETH.

Andante maestoso.

1 6 5
f f f
3 All.^o vivace.
25 f

1 1 1 1
f
46
p
26 52
p

Più mosso.
ff ff
ff
fine

2

No. 4.

Trombone 2^{do}

ROSSINI. **OVERTURE**
d' ELISABETH.

Andante maestoso.

Eleventh staff of music, measures 95-102. Includes tempo change to *Più mosso.* and dynamic markings *ff*.

Twelfth staff of music, measures 103-110. Includes dynamic marking *f*.

Thirteenth staff of music, measures 111-118. Includes dynamic marking *ff*.

Fourteenth staff of music, measures 119-126. Ends with a double bar line and the word *fine.*

4

10-11

No. 4.

Trombone 3^{zo}.

1.

ROSSINI. Andante maestoso.

OVERTURE
d' ELISABETH.

1796 ..

fine

6

Wilm John
Hobrist & Boed Yacht
Regt No 114 Konstanz
den 23. 1. 1885.

No: 4

9

Timpani in E et H.

1.

ROSSINI.

And^{te} maestoso.

DUVERTURE
d'ELISABETH.

All^o. vivace.

156 Piu mosso.

tr tr tr tr tr tr tr

trmmmm

fine

[Faint handwritten text]

2
2
2
35

No. 5.

13

Timpani in D. A.

Ouverture Andante

No. 4.
ROSSINI.

Gran Cassa.

OUVERTURE

d' ELISABETH.

And.^{te} maestoso.

All.^o vivace.

1796.

fine

Fine

3592

10

12