

Badische Landesbibliothek Karlsruhe

Digitale Sammlung der Badischen Landesbibliothek Karlsruhe

Ouverture de l'Opéra: Othello à grand Orchestre

Rossini, Gioachino

Leipsic, 1822

[urn:nbn:de:bsz:31-145286](https://nbn-resolving.org/urn:nbn:de:bsz:31-145286)

Couverture zur Oper:

Othello

von

Fossini.

No: 5.

Violino primo.

51

Andante. *cresc.*

soffo voc.

for:

cresc.

1.

3.

po: fo: p: fo: po: fo:

smorzando!

morendo!

Fatti subito Alto vivace.

Alllegro
vivaci. *po:*

cresc:

Piu mosso.

Ten empty musical staves, each consisting of five horizontal lines, arranged vertically on the page.

Prossini.

Violino 2^{do}.

sosten:

Andante

pp

morendo.

Allo: vivace.

- 1.* (first ending) above the second staff.
- 1.* (first ending) above the third staff.
- pp:* (pianissimo) below the third staff.
- pp:* (pianissimo) below the fourth staff.
- pp:* (pianissimo) below the seventh staff.
- for:* (forte) below the seventh staff.
- bes* (B-flat) written above and below the seventh staff.
- pp* (pianissimo) below the tenth staff.
- pp* (pianissimo) below the tenth staff.
- pp* (pianissimo) below the tenth staff.
- pp* (pianissimo) below the tenth staff.

Partial view of the adjacent page (page 31) showing musical notation, including treble clefs and notes.

bis

Sotto voce.

cresc. poco à poco.

For.

Schradl V. J.

Tü mosso.

A series of ten empty musical staves, each with five lines, arranged vertically on the page.

Viola

1

Ouverture
de Opéra Othello
de Rossini

Andante

sotto voce

All? vivace

morendo

dol

V. S.

3592

Ouverture zu Othello.

Viola

Viola

5

Andante

Viola

A. J. ...

Dis

200

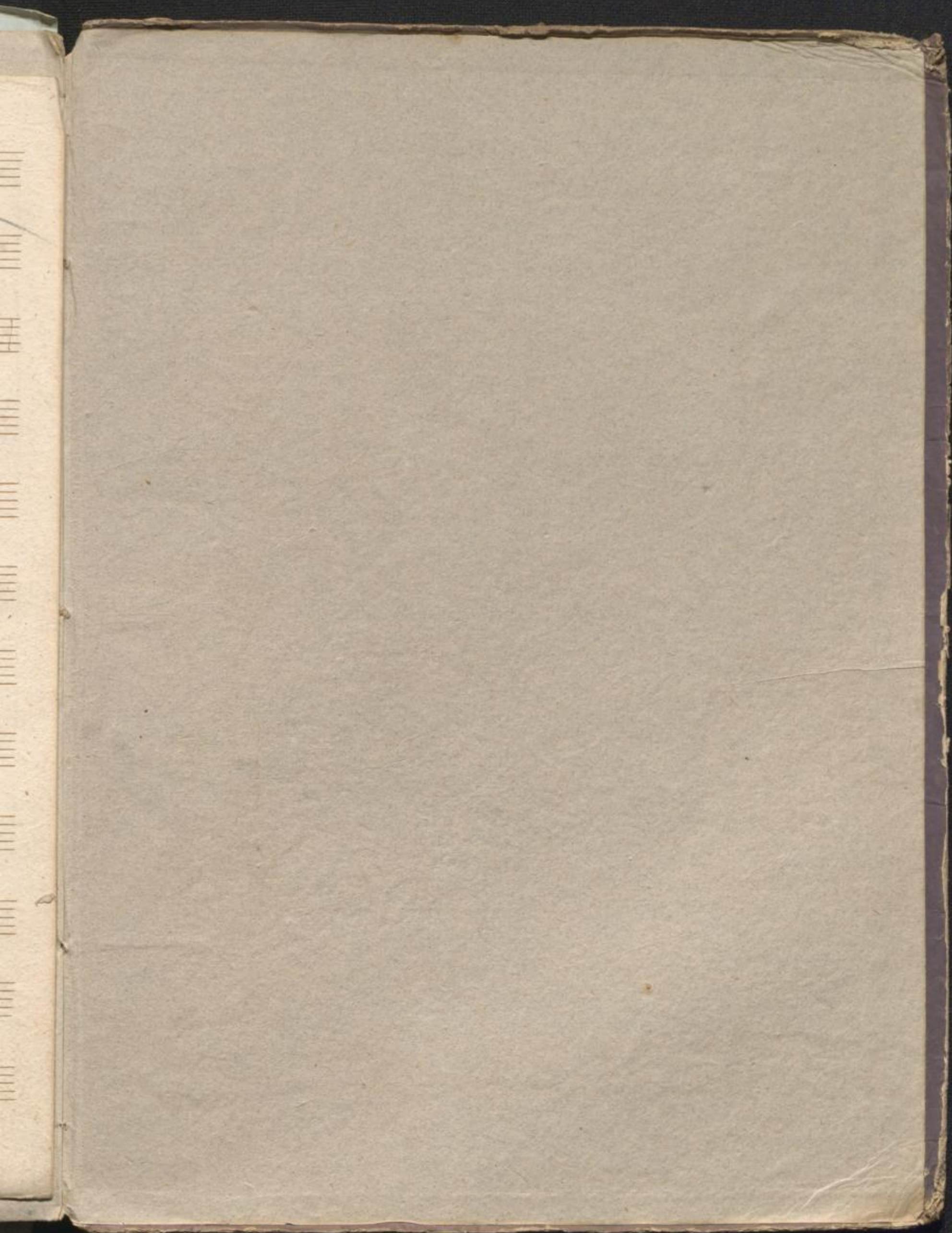

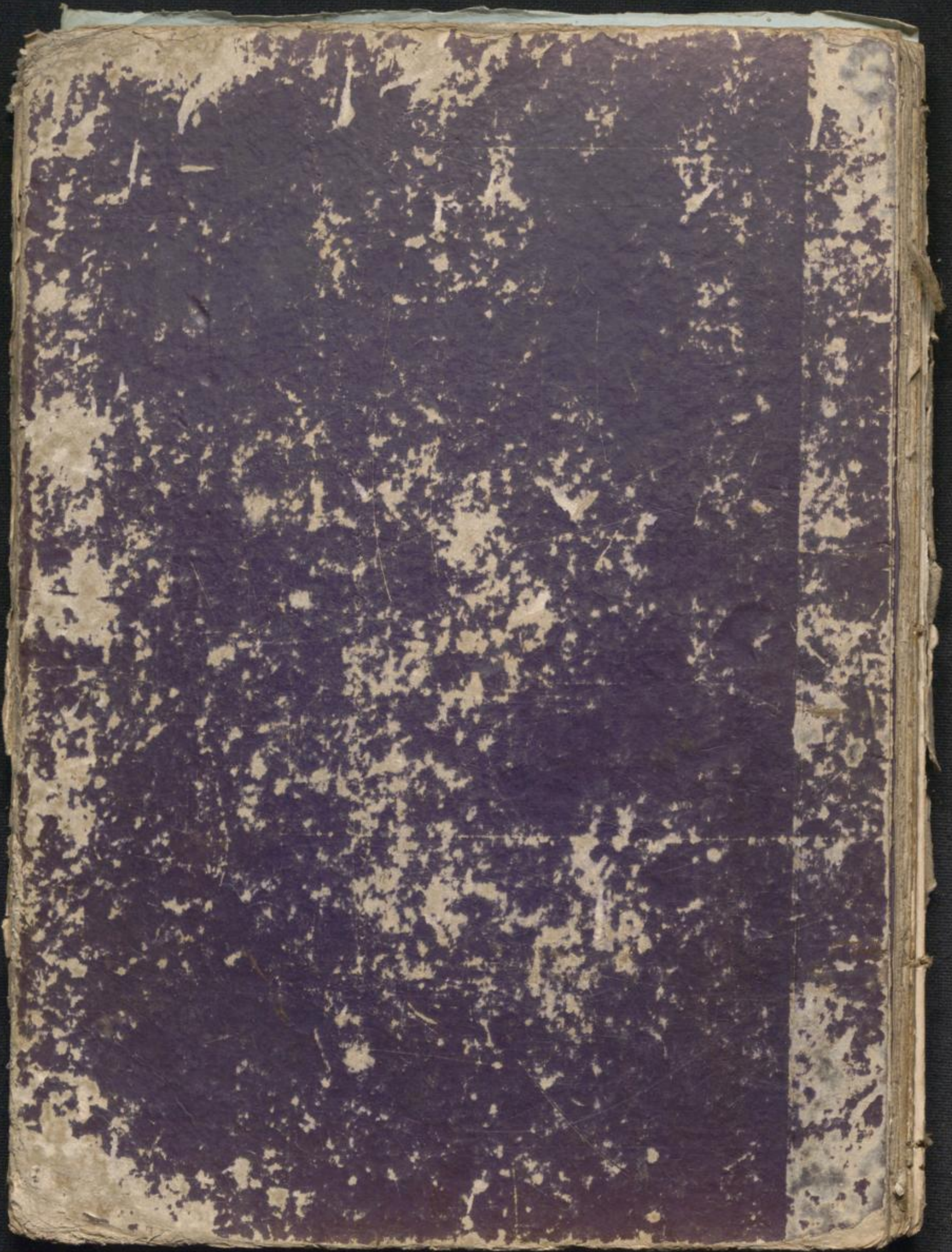

No. 5.

Violoncello e Basso

Ouverture de l'Opéra Othello de Rossini

Andante 3

sotto voce

cres

Bassi
pizz

Vcello

p ff ff smorz

pp

Allo vivace

Vcello Bassi

cres

ff

I

3592

V. S.

Handwritten notes and signatures at the bottom of the page, including 'V. S.' and other illegible markings.

Violoncello e Basso

Violoncello e Basso

3

[Faint, illegible text on a page with horizontal ruling lines]

Overture zur Oper

No. 5.

Othello

Basso.

Rossini

Andante.

1. 2. 3. 4.
5. 6. 7. 8. 1. 2. 3. 4. 5. 6. 7. 8.

Sotto voce
crescen

po: *cresc:*

f.:

pizz.:

arco:

f.: *po:* *f.:* *po:* *f.:* *po:* *f.:*

smorz.:

po:

Allo: vivace.

p

p

cresc:

fo.

fo.

fo.

fo.

sotto voce.

Handwritten signature or initials in the bottom right corner of the page, written in a cursive hand.

Piu mosso.

No. 35

O U V E R T U R E

de l'Opéra

Athello

à grand Orchestre

composée

par

J. ROSSINI.

LEIPSIC

Chez Breitkopf & Härtel.

Pr. 1 Thlr. 16 Gr.

à Augsbourg au Magazin de musique chez Gombart et Comp.

44

48

Violino Primo

4

Violino Primo

5

3592

Fine

44

52

No. 5.

15

1

Ouverture
de l' Opéra Othello
de Rossini

Andante
sostenuto

Violino Secondo

3592

V. S.

Violino Secondo

Violino Secondo

3592

[Faint, illegible text on a page with horizontal ruling lines. The text is mostly obscured by fading and bleed-through from the reverse side.]

No. 5.

Flauto Primo

I

Ouverture de l'Opéra Othello de Rossini

Andante

2

Solo

tr

dim

1

10

ff

morz

pp

4

8

All: vivace

2

11

Solo

3

7

10

8

3582

No. 5.

Flauto Secondo

I

Ouverture
de l'Opéra Othello
de Rossini

Andante

Flauto Secondo

Handwritten initials or mark

8 10 *ff*

12 6 9 *f f f f*

cres poco a poco *f* *sf*

f *Più mosso* 1 2 3 4 5 6 *Fine*

3592

Handwritten signature: No. 6. prop. Flauto 1mo.

No. 5.

Oboe Primo

1

Ouverture
de l' Opéra Othello
de Rossini

Andante

1

Solo

p *f* *p* *f*

tr *Solo*

smorz

All. vivace

pp *f*

p *f*

12 6 5

p *f* *f* *f* *f*

V. S.

Oboe Primo

cres poco a poco

ff *p* *f* *f* *cres*

poco a poco

Più mosso

Fine

No. 5.

Oboe Secondo

1

Ouverture

de l'Opéra Othello
de Rossini

1

2

10

f

p

f

dol

smorz

All. vivace

10

8

f

pp

12

6

5

f

p

sf

cres poco a poco

10

V. S.

Ouverture
del'Opéra Othello
de Rossini

Clarinetto Primo in A

Andante

3592

V.S.

Clarinetto Primo

10
Clarinetto in C

8

p

cres

b2

2

4

4

11 Solo

p

3

3

5

p

cres poco a poco

ff

3 Più mosso

Fine

No. 5.

In Othello von Rossini.

Clarinetto 1

15

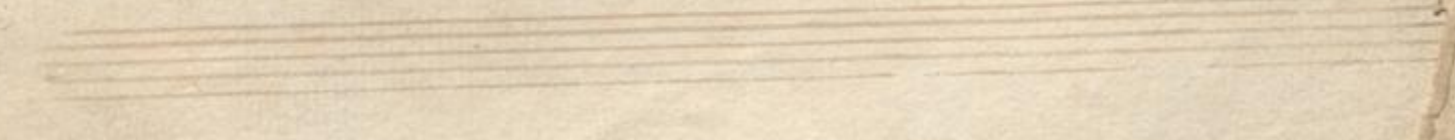
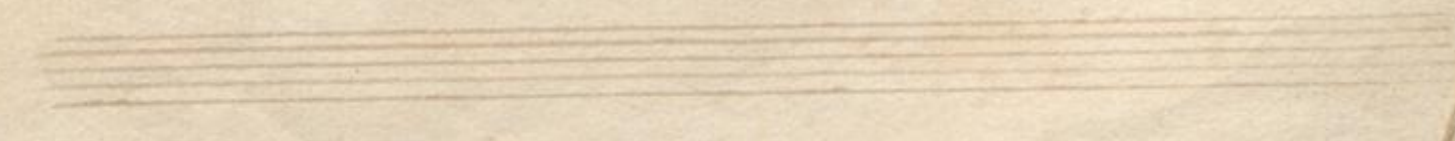
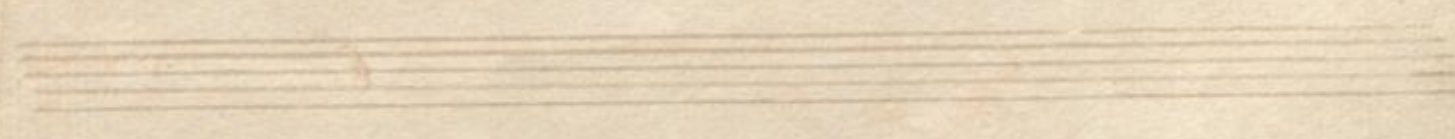
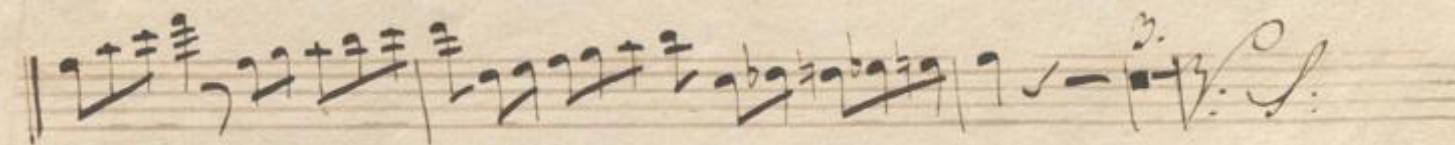
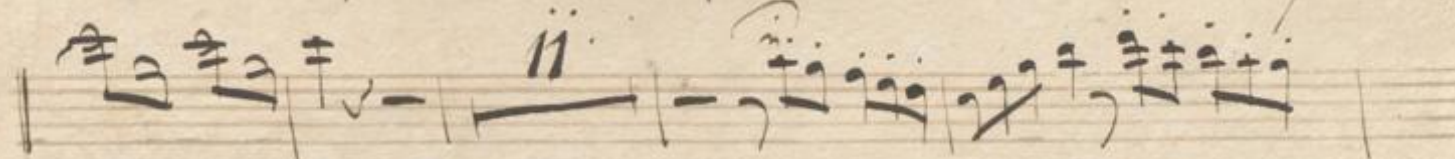
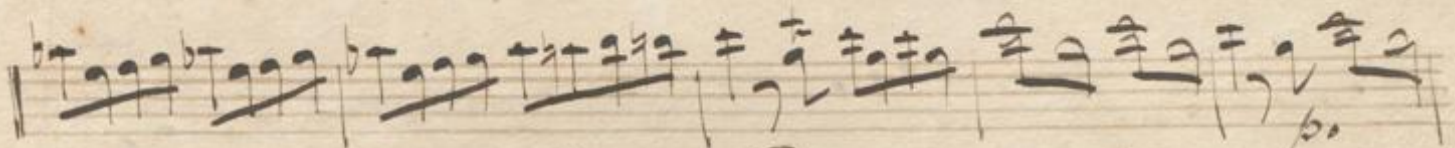
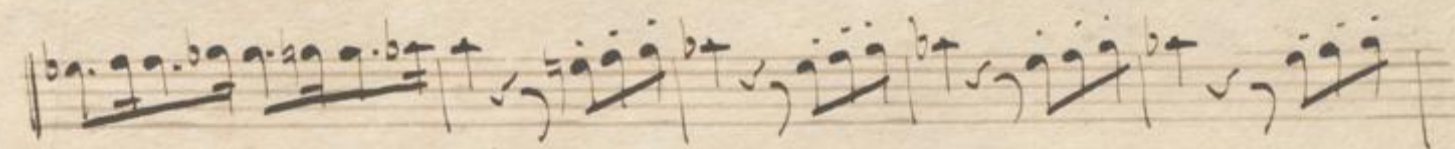
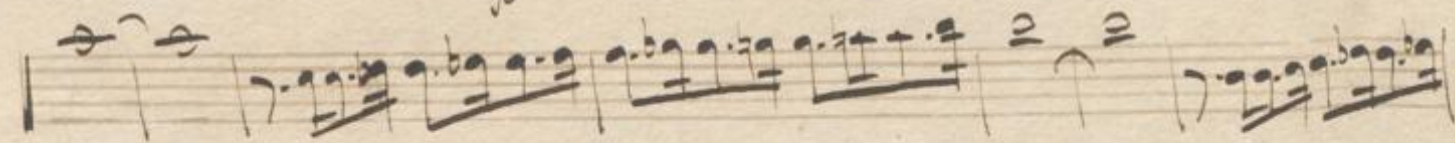
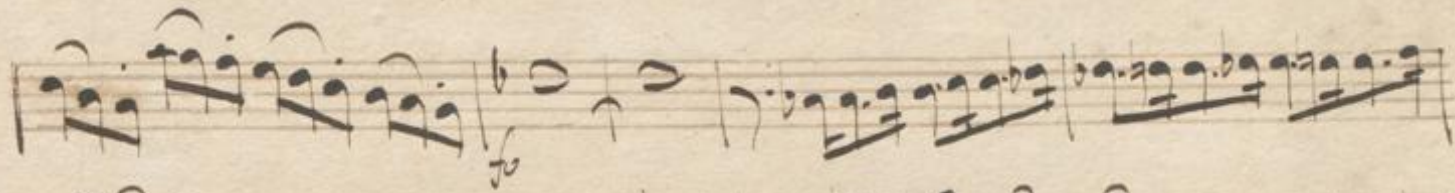
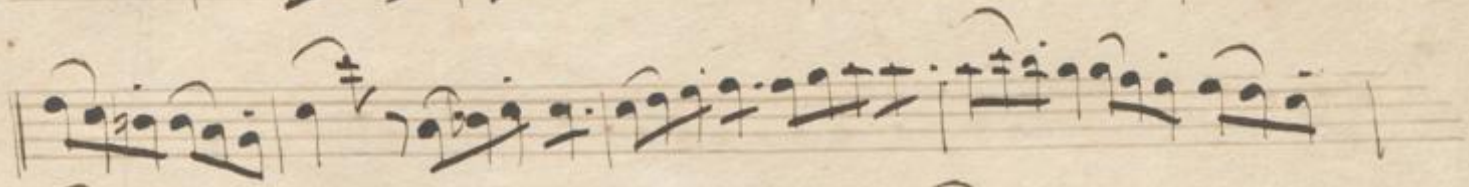
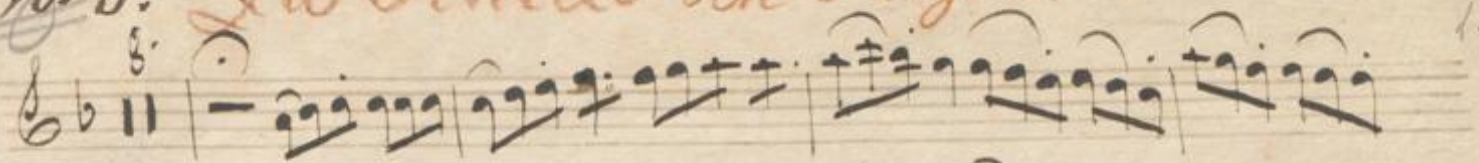

No. 5.

Clarinetto Secondo in A

Ouverture
de l'Opéra Othello
de Rossini

Andante

Clarinetto in C

V. S.

Clarinetto Secondo

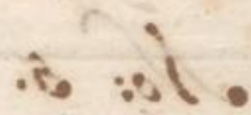

f

p

23

p

cres. poco a poco

ff

Più mosso

f

Fine

3592

Viol. C. in G. Clarinetto

Fagotto Primo

Ouverture
de l'Opéra Othello
de Rossini

Andante

3

p

f

p

p

cres

8

Solo

8

p

ff

p

f

p

sf

p

sf

smorz

p

pp

8

All: vivace

p

cres

ff

12

p

V. S.

Fagotto Primo

Fagotto Primo

3

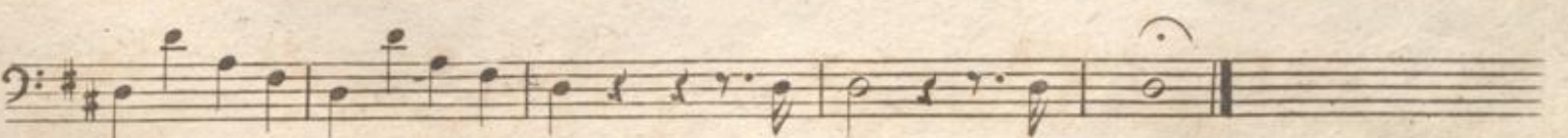
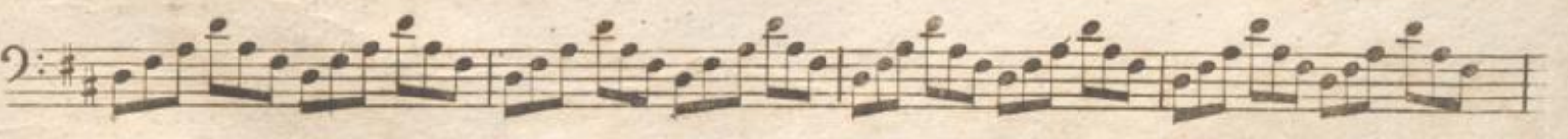
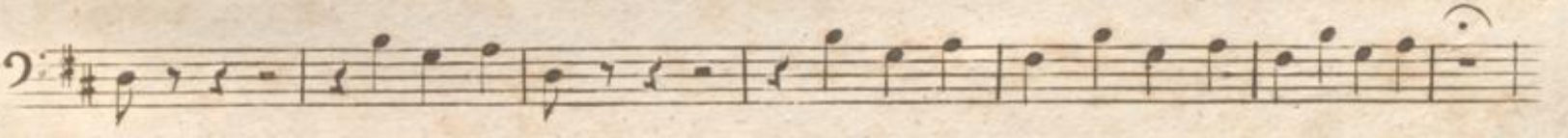
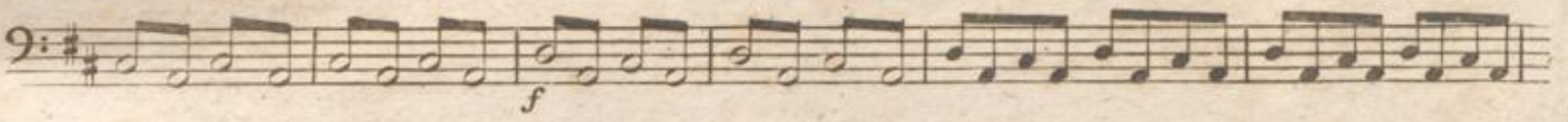
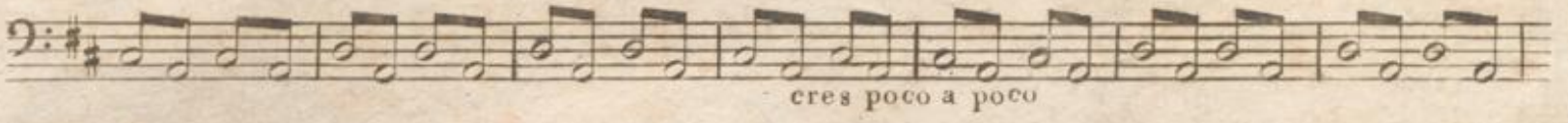
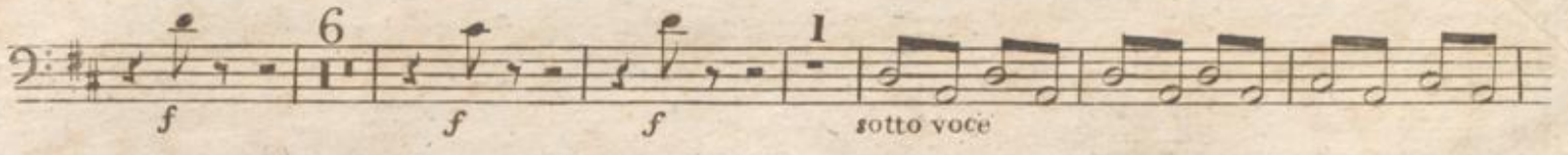
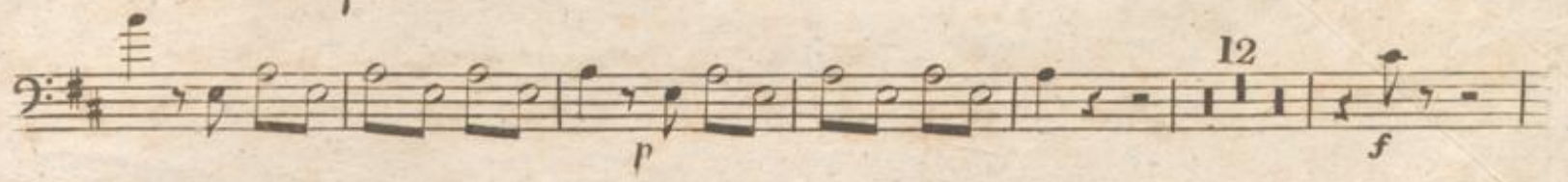

Fine

16

Großmehl Tull.

Fagotto.

17

No. 5.

Fagotto Secondo

Ouverture
de l' Opéra Othello
de Rossini

Andante

V. S.

Fagotto Secondo

Fagotto Secondo

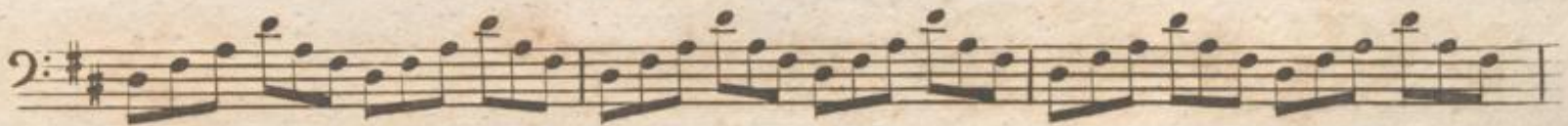
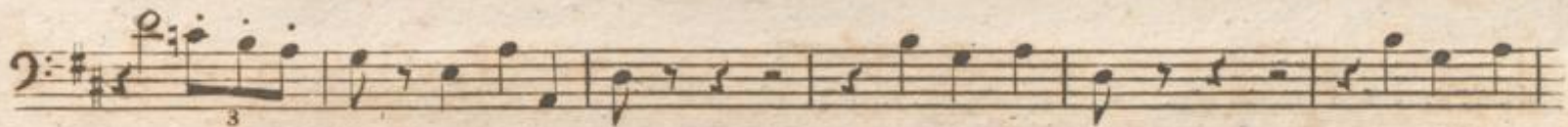
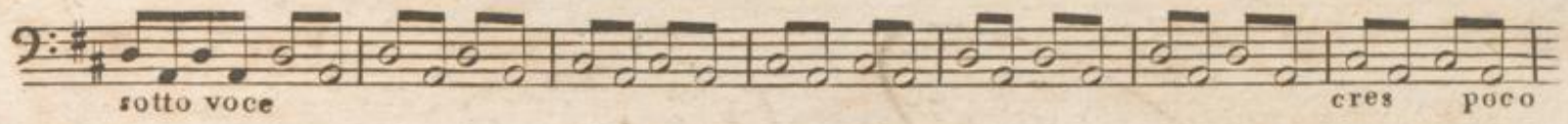

Fine

No. 6. Flöte 1^{te} Part.

No. 5.

M
1

Corno Primo in D

Ouverture
de l'Opéra Othello
de Rossini

Andante

Corno Primo

- Staff 1: *p*
- Staff 2: *cres*, *ff*
- Staff 3: *f*
- Staff 4: *f*, *p*, *f*, *f*, *f*, *p*
- Staff 5: *f*, *f*, *f*, *p*, *f*, *f*
- Staff 6: *f*, *f*, *f*, *p*, *f*, *f*
- Staff 7: *cres poco a poco*
- Staff 8: *ff*
- Staff 9: *f*
- Staff 10: *più mosso*, *f*
- Staff 11: *f*
- Staff 12: *f*
- Staff 13: *f*
- Staff 14: *Fine*

No. 5.

Corno Secondo in D.

Ouverture de l'Opéra Othello de Rossini

Andante

3592

V. S.

Handwritten notes or signatures at the bottom of the page.

Corno Secondo

Handwritten signature

3592

No. 6. — Corno 1^{mo}.

Handwritten notes

Mus. Drwk.

S. B. 6

1

18
S
Ouverturen.

~~~~~  
Corno 3<sup>io</sup>: 7<sup>o</sup> No:  
5. 6. 11<sup>o</sup>: 12.

Fanz Indruer

Polonaise mit Schrotmisch

1790

No. 5.

Ouverture  
 de l' Opéra Othello  
 de Rossini

Corno Terzo in D

Andante

ff *smorz.* p pp *Allo vivace*

8 p *cres*

1 1 1 1

12 6

13 p *cres* ff

10 8 p

1 1 1

12 p f f p

5 f *cres poco a poco*

ff

Più mosso

f

Fine

2

10. 10.

Mus. Drwt.

S. B. 6.

19

C

19

Ouverturen.

Corino 4<sup>to</sup>.

Nro: 5<sup>2</sup> ff.

No. 5.

Ouverture

de l' Opéra Othello  
de Rossini

Andante

Corno Quarto in D

1

2

*f*

*sf*

*p*

*pp*

*sf*

*sf*

*p*

*pp*

All. vivace

*p*

*cres*

*ff*

1

*f*

12

6

15

*f*

*f*

*f*

*f*

*p*

*cres*

*ff*

10

8

*p*

*cres*

*ff*

1

1

12

1

5

*f*

*f*

*p*

*f*

*f*

*p*

*cres poco a poco*

*ff*

più mosso

*f*

2

1711

No. 5.

Ouverture  
de l'Opéra Othello  
de Rossini

Andante Tromba Prima in A

2 2 10  
dim f 2 f 8 10  
ff pp All. vivace  
1 1 1  
5 12 6  
f f p cres  
10 8 10  
in D  
ff 1 1 1  
12  
6 5 1 2 3 4  
f f f p  
5 6 7 8 9 10  
cres  
ff Più mosso  
3 4 5 6 7 8  
Fine

*[Faint handwritten scribble]*

*[Extremely faint, illegible handwritten text on a page with horizontal ruling lines]*

No. 5.

95

Tromba Seconda in A.

Ouverture  
de l'Opéra Othello  
de Rossini

Andante.

2 2 10  
f dim 2 f 8 10  
ff pp All<sup>o</sup> vivace  
1 1 1  
12 6  
5 p cresc f f f f  
ff  
10 8 10 in D ff  
1 1 1  
12 6  
5 1 2 3 4 5  
6 7 8 9 10  
ff Più mosso 2 3 4 5  
g p f  
6 7 8  
Fine

No. 5. — Clarino 1mo.

No. 5.

7

Trombone di Basso

1

Ouverture  
de l'Opéra Othello  
de Rossini

Andante

2 2

f f

10 ff dim

8 pp Allegro vivace p

cres f

f

1

1 1 1

12 6 1

p f f f f

1 2 3 4 5 6 7

sotto voce cresc poco a poco

8 9 10 11 12 13 14

15 16 ff

3592

V.S.

No. 9

9

Timpani in D. A.

Ouverture  
de l' Opéra Othello  
de Rossini

Andante

2 *f* 2 *f*

10 *ff* *dim* 2 *pp*

Allo vivace 10 *f* 1 *f* 1

1 1 1 1 1

44 *trm* 1 *trm* 1 *trm*

1 *trm* 1

10 8 10 *f* *trm*

1 *trm* 1 *trm* 1 *trm* *trm* *trm* *trm*

*trm* 39 *trm* *p* *ff*

*trm* *trm* *trm*

*trm* *Più mosso* *f*

Fine

1001

*[Faint, illegible handwriting in a cursive script, likely a historical record or ledger. The text is arranged in approximately 15 horizontal lines across the page.]*