

**Badische Landesbibliothek Karlsruhe**

**Digitale Sammlung der Badischen Landesbibliothek Karlsruhe**

**Ouverture à grand orchestre de l'opéra Joconde ou les  
Coureurs d'aventures**

**Isouard, Niccolò**

**Bonn, 1819**

[urn:nbn:de:bsz:31-145331](https://nbn-resolving.org/urn:nbn:de:bsz:31-145331)

No. 16.

Ouverture

aus dem Oper

Joconde

Violino primo.

Overture Violino primo

*Largo*

*forti*

*All. mod.*

*Allo moderato*

*pp*

*pic.*

*Allo*

*arco*

*cus = = = = ce =*

*do = = = = a p a e a = =*

*W. J.*

Handwritten red text at the bottom of the page: "Cen = = = = = Do = = = = =".

Handwritten signature in the bottom right corner: "G. G."

*arco.*

10  
No: 16.

O U V E R T U R E

à grand Orchestre

*de l'opéra.*

*Troisième*

*ou les Coureurs d'aventures*

*composée par*

N I C O L O I S O U A R D .

*Prix 6 Frs*

BOXX et COLOGNE chez N. SIMROCK .

1853.

2. VIOLINO 1<sup>mo</sup>

OUVERTURE de JOCONDE

Largo

All.<sup>o</sup> moderato

*f* *p* *tr* *otoc.* *solo*

*be* *pizz*

All.<sup>o</sup> arco *6/8* *p* *cres*

*dol* *ff*

*cor* *inf* *cres* *f*

*f* *mancaud.*

*dol*

*cres* *ff*

VIOLINO 1<sup>mo</sup>

3.

Basso, sotto voce .

sotto voce .

*f* *ff* *p* *dol*

*cres* *p* *f* *ff* *dol*

*p* *dol* *cres*

*f* *p* *cres*

*f* *pizz* *f*

1653 . *Fino*

148

156

No: 16.

Ouverture

aus dem Oper

Yocande.

Violino secondo.

*Overture*  
*Violino secondo.*

*Largo*

*tr* *for* *23.*

*pp* *Allo' modto.* *piu*

*Allo!*

*arco.* *pp* *arco = = =*

*ten = = = = do = = = =*

*f*

*piu: arco.*

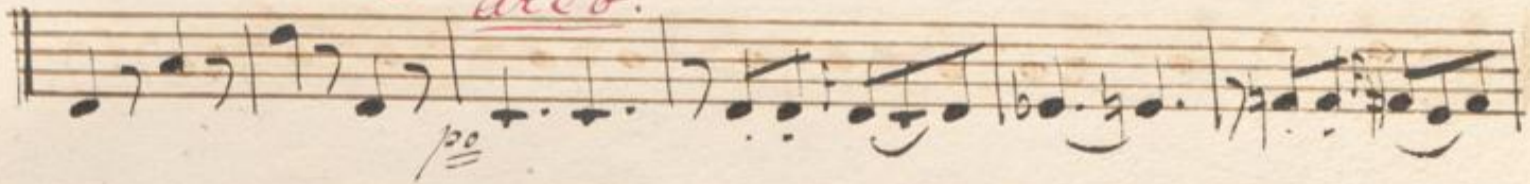

*dolce*

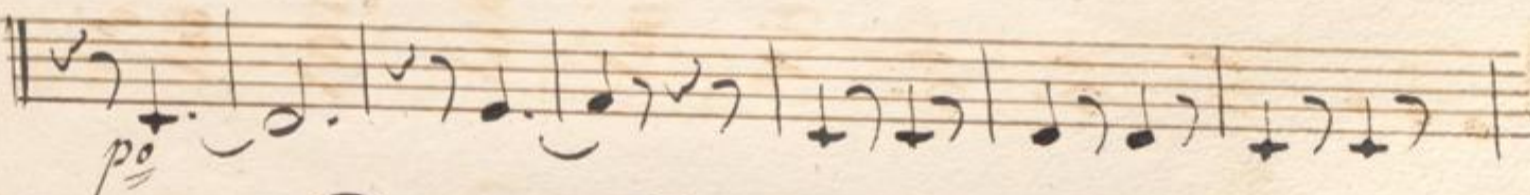

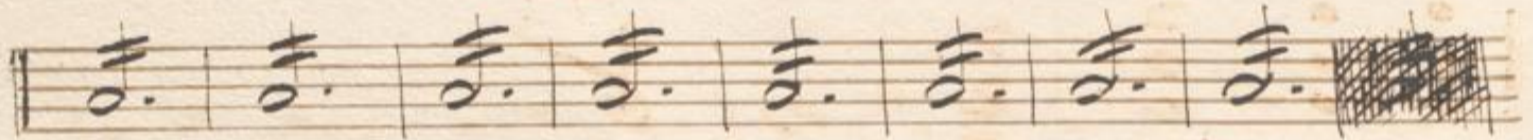
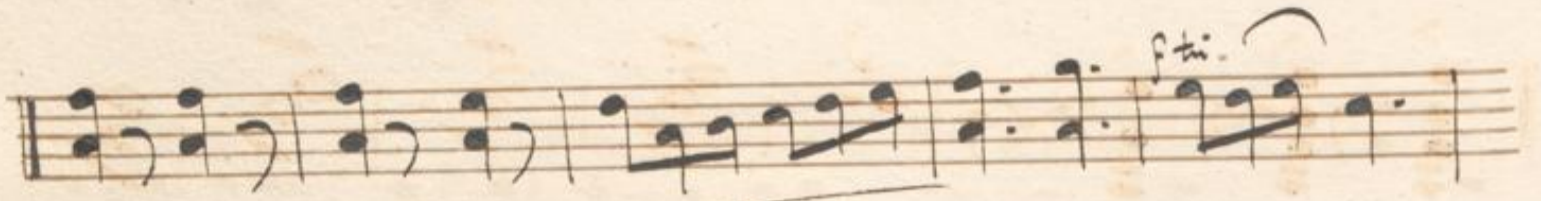

*cen = = = do a po e'o.*

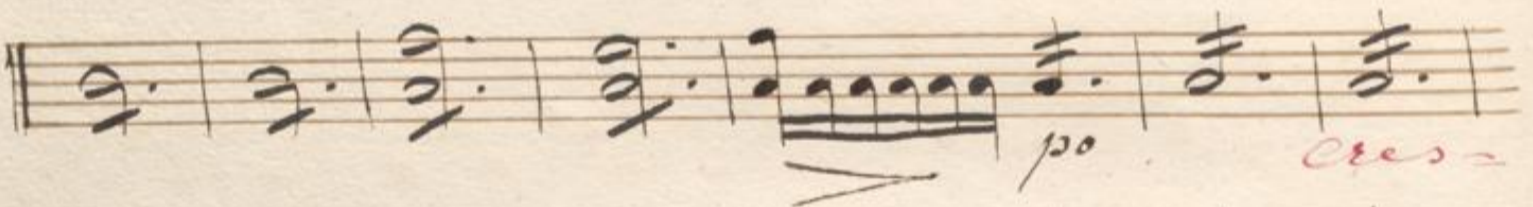
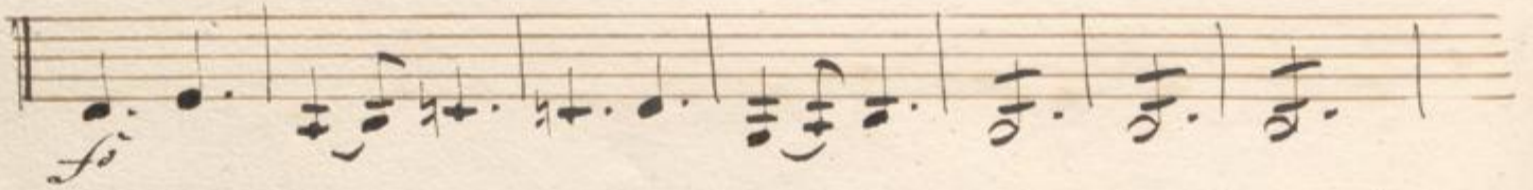

*cen = = = do = a po e'o*

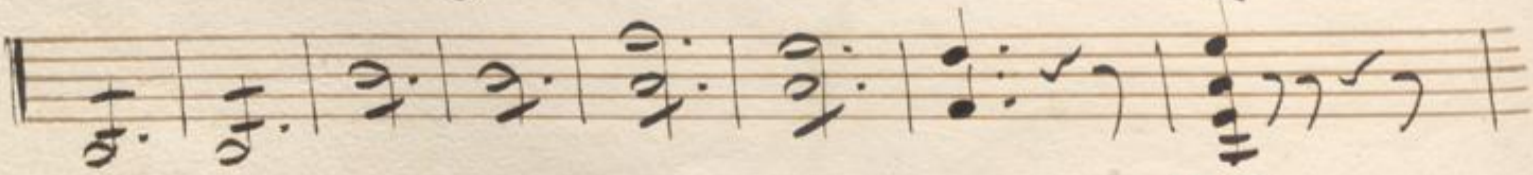

*ff*

Six empty musical staves on the page.

VIOLINO 2<sup>do</sup>

5.

- Staff 1: *sotto voce*, *pp*, *tr*
- Staff 2: *sotto voce*, *f*
- Staff 3: *ff*, *dol*, *p*
- Staff 4: *arco*, *p*, *cres*
- Staff 5: *dol*, *f*
- Staff 6: *dol*
- Staff 7: *p*
- Staff 8: *crescendo*, *tr*
- Staff 9: *dol*, *crescendo*, *f*, *tr*
- Staff 10: *f*, *p*
- Staff 11: *crescendo*, *f*, *pizz*
- Staff 12: *f*, *tr*
- Staff 13: *f*
- Staff 14: *f*

Handwritten numbers 1 through 11 are written above the notes in several staves. A red "pizz" is written above the first staff. The piece concludes with "1653." and "Fine."

No. 16

~~Violon~~  
Viola

16 22

2.

VIOLA .

OUVERTURE .  
de JOCONDE .

*Largo*  
*f* *p* *p* *dol* *solo*  
*All.<sup>o</sup> moderato :*

VIOLA .

5.

1653 .

Fine .

Nr 22

89

*Nr: 16.*

BASSO .

2.

OUVERTURE .

de JOCONDE .

Largo

olpe . solo

All.<sup>o</sup> moderato .

BASSO

3.

103 10

No. 16.

Ouverture  
De

Joconde.

par

Isaard.

Basso.

*Largo.* *ff.* *ff.* *23.* *Allo: moder.* *pp.* *pp.* *arco.* *Olllo:* *1 2 3 4 5 6 7 8 9 10.* *ff.* *2 Englische Kell.*

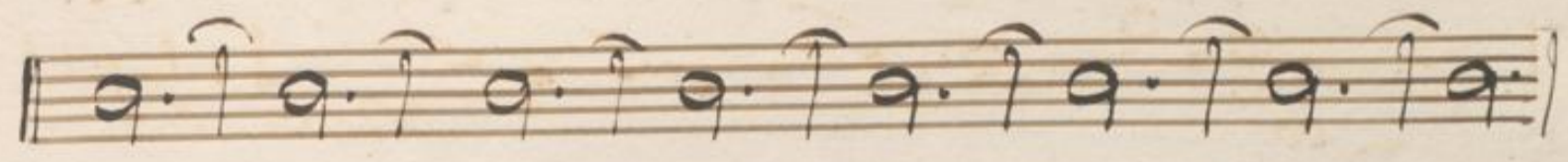
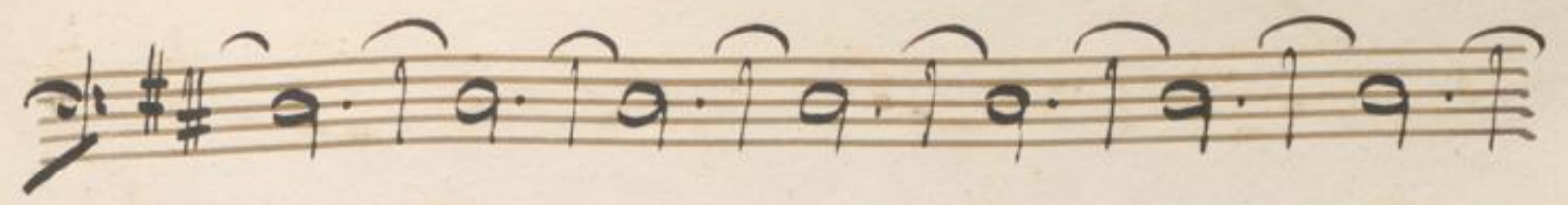

*for:*

23.

*V. S.*

*Vol.*

*3.*

*cresc.*

*ff.*

*pp.*

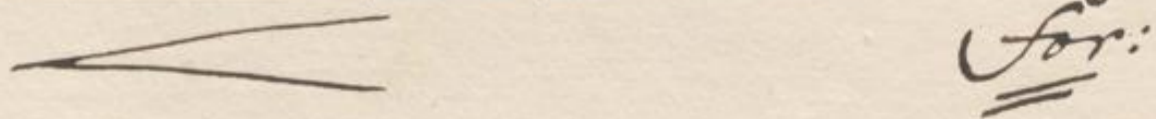
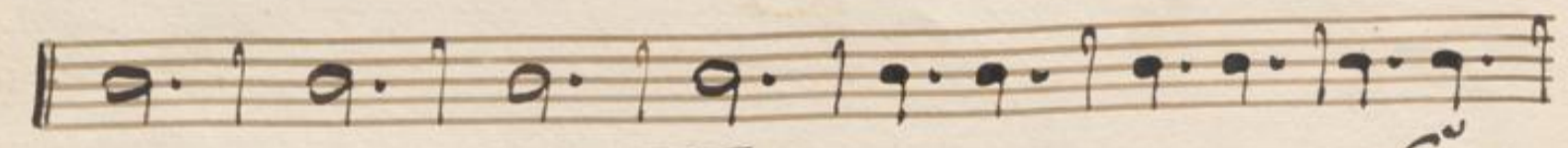
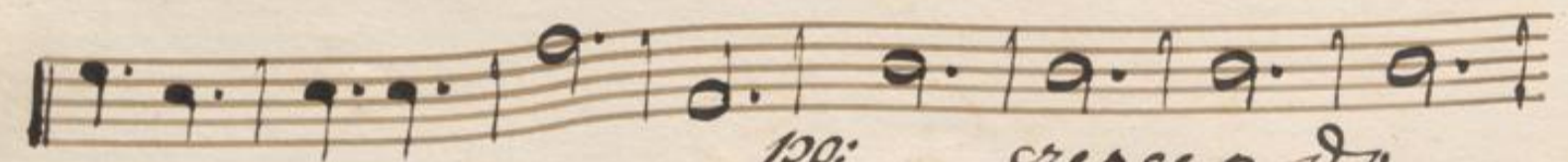
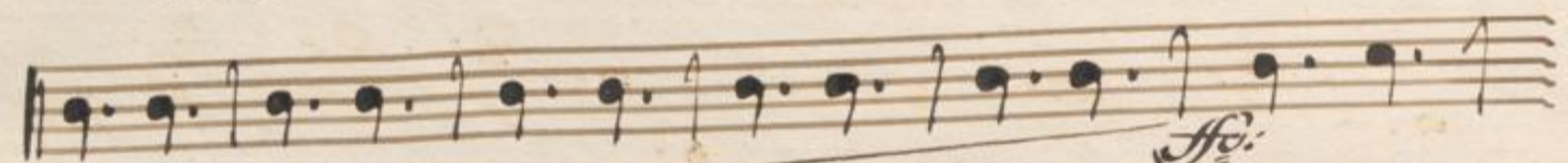
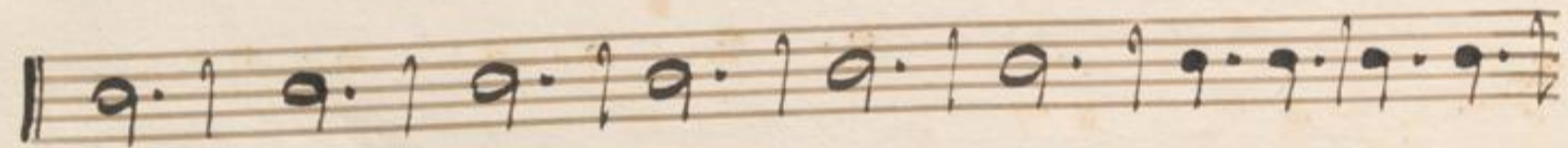
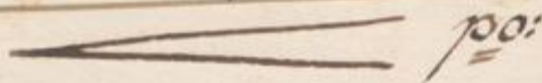
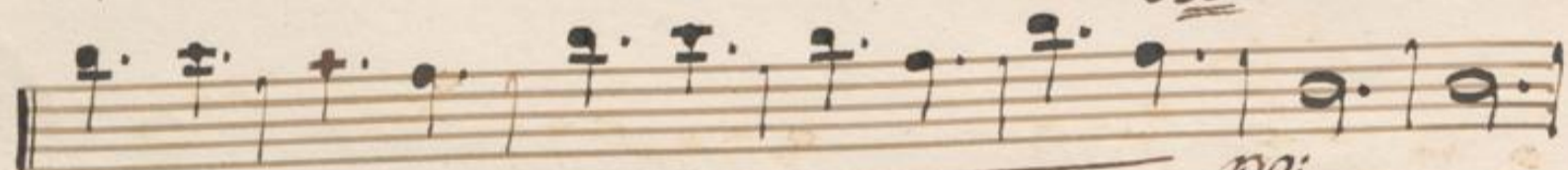
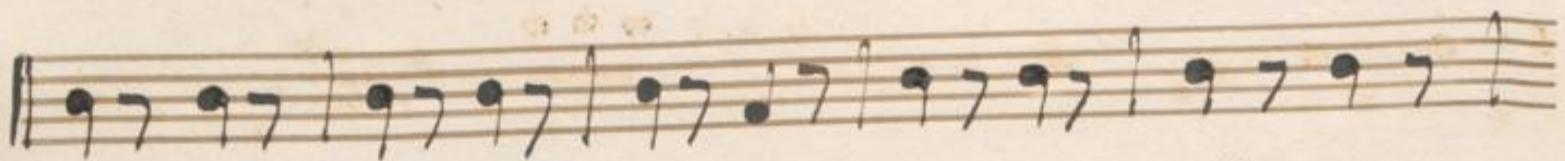
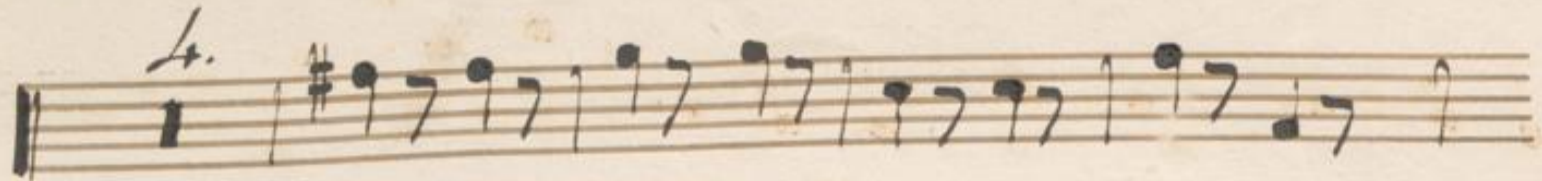
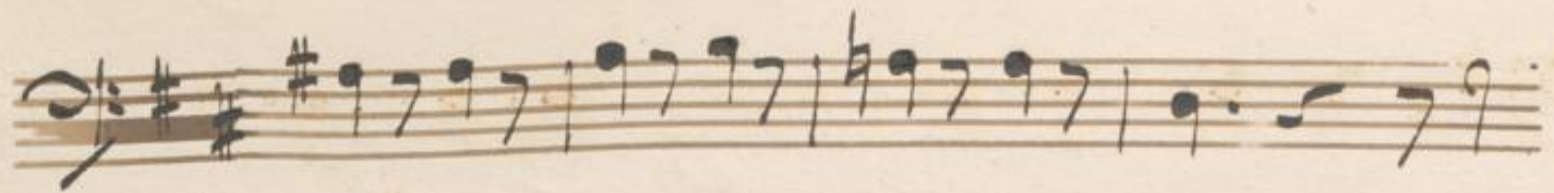

Four empty musical staves at the bottom of the page.

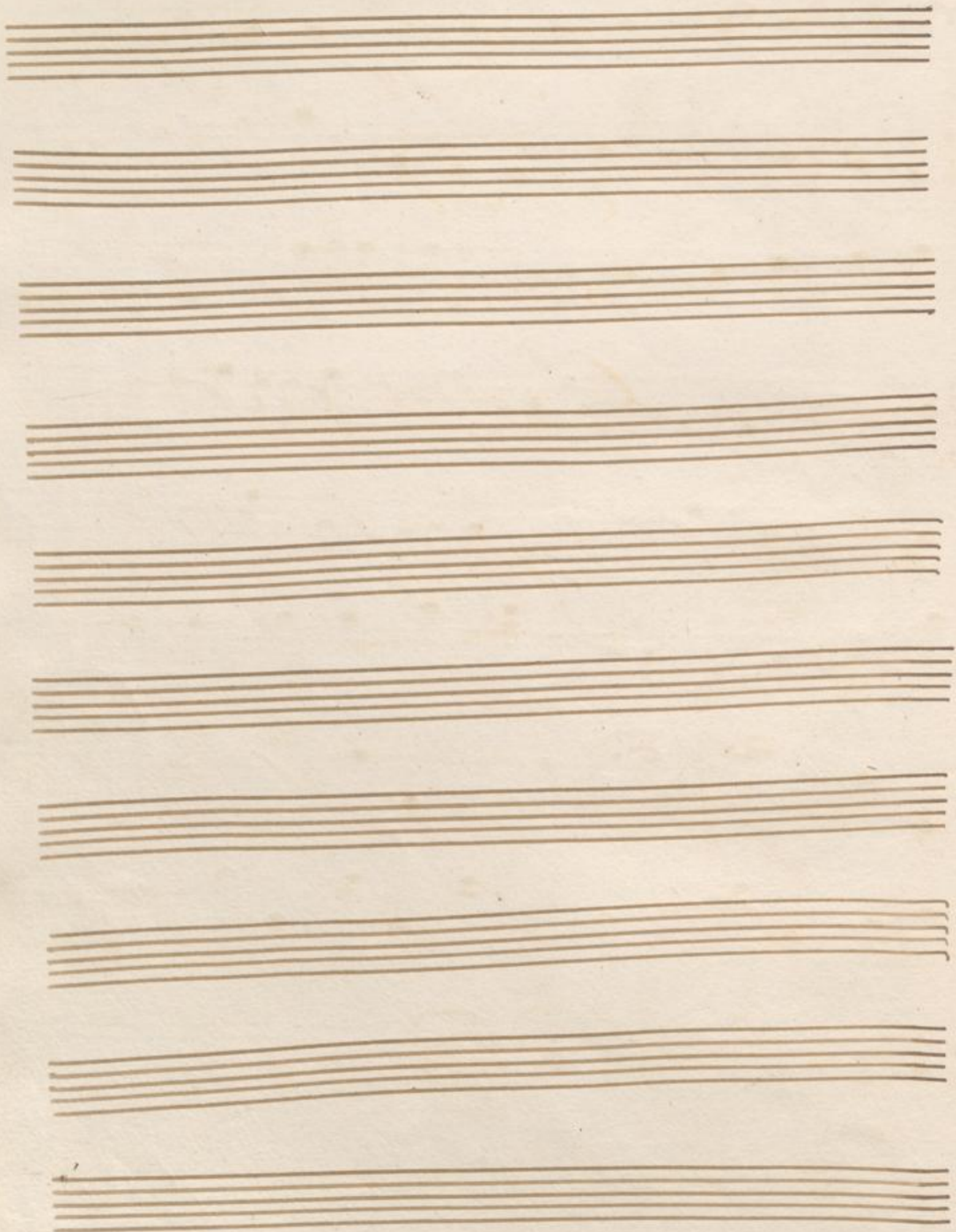

No. 16.

FLAUTO 1<sup>mo</sup>

1.

OUVERTURE  
de JOCONDE .

20 *dol*  
*cres* *ff*

*dol*

*solo*

*p cres*

*ff* *dol* 6

*cres* *ff* 1

3 *dol* 6 *cres*

*f* *ff* 1 3 *#.*

*mezz voce*

*tr* *tr* *tr* *tr*

*[Faint handwritten text]*

*[Faint handwritten letter 'C']*

*[Faint, illegible handwritten text covering the majority of the page]*

OBOE 2<sup>do</sup>

1.

OUVERTURE

Largo.

All.<sup>o</sup> moderato.

de JOCONDE ..

11. 11.

No. 16.

69/10

CLARINETTO 1<sup>mo</sup> m C.

OUVERTURE.  
de JOCONDE.

64

70

No. 16.

43 15

OUVERTURE  
de JOCONDE

Largo

CLARINETTO 2<sup>do</sup>

*C*

1

51 All.º  
All.º mod.º  
dol  
p cres f  
29 dol  
f  
5 19 dol  
mf  
16  
cres f f  
dol  
cres  
solo mez.  
f  
tr tr  
tr tr

1653

Fine

52

44

Handwritten notes in the top right corner, possibly including a date or page reference.

Handwritten number '6' in red ink.

Handwritten number '6' in blue ink.

Handwritten number '6' in blue ink.

OUVERTURE de JOCONDE .

Largo .

FAGOTTI. All<sup>o</sup>. moderato .

1.

1653 .

Fine.

60

64

1912

7

OUVERTURE de JOCONDO.

Largo.

CORNO 1<sup>mo</sup> in D.

All<sup>o</sup> moderato

1.

1663 .

Fine .

44

101

11. 10.

G. H. SCHUBERT

SONATA IN C MAJ. OP. 119