

Badische Landesbibliothek Karlsruhe

Digitale Sammlung der Badischen Landesbibliothek Karlsruhe

Grande Ouverture et Marche triomphale pour grand Orchestre composée pour la fête musicale de Cologne 1832

Ries, Ferdinand

Mainz, 1832

[urn:nbn:de:bsz:31-160933](https://nbn-resolving.org/urn:nbn:de:bsz:31-160933)

Partie du chef d'Orchestre. 1
Larghetto con moto ♩ = 63.

F. RIES.
Op. 172.
GRANDE
OUVERTURE
Solennelle.

Partie du chef d'Orchestre .

Partie du chef d'Orchestre.

Partie du chef d'Orchestre.

Partie du chef d'Orchestre.

Fl: Cl: Ob: B: Vi. 2^o Alto. Fg: Pizz. Cor: Tru: Oph: E.

Gr. C. B. Pizz.

Ob: Fg: Cor: Arco. Cres.

Ob: Cor: Gr. C. B. Pizz.

Fl: Cor: Cl: B: Alto Vi. 2^o Ob: Fl: Arco.

Cl: Cor: Alto Vi. 2^o Fl:

Partie du chef d'Orchestre.

- Fl:** Flute
- Vi: 2^o Alto:** Violin 2nd part, Alto
- Cor:** Horn
- C.B.:** Clarinet Bass
- Cl:** Clarinet
- B.:** Bass
- Tim.:** Timpani
- F.:** Trumpet
- Pizz.:** Pizzicato
- Ob.:** Oboe
- Tr.:** Trombone
- Pos.:** Trombone Position
- Arco:** Arco

Dynamic markings include *pp*, *f*, *ff*, *sf*, *p*, *fz*, and *ff*. Performance instructions such as *Cres.*, *Cresc.*, *Arco*, and *Pizz.* are also present. The score is written in a key signature of two flats and a common time signature.

Partie du chef d'Orchestre.

This section of the score is for the conductor's part, titled "Partie du chef d'Orchestre." It consists of several systems of staves. The first system includes staves for Flutes (Fl.), Oboes (Ob.), Clarinets (Cl.), Bassoons (Fg.), and Percussion (Ps.). The second system includes staves for Flutes (Fl.), Oboes (Ob.), Clarinets (Cl.), Bassoons (Fg.), and Percussion (Ps.). The third system includes staves for Flutes (Fl.), Oboes (Ob.), Clarinets (Cl.), Bassoons (Fg.), and Percussion (Ps.). The fourth system includes staves for Flutes (Fl.), Oboes (Ob.), Clarinets (Cl.), Bassoons (Fg.), and Percussion (Ps.). The fifth system includes staves for Flutes (Fl.), Oboes (Ob.), Clarinets (Cl.), Bassoons (Fg.), and Percussion (Ps.). The sixth system includes staves for Flutes (Fl.), Oboes (Ob.), Clarinets (Cl.), Bassoons (Fg.), and Percussion (Ps.). The seventh system includes staves for Flutes (Fl.), Oboes (Ob.), Clarinets (Cl.), Bassoons (Fg.), and Percussion (Ps.). The eighth system includes staves for Flutes (Fl.), Oboes (Ob.), Clarinets (Cl.), Bassoons (Fg.), and Percussion (Ps.).

MARCHE Triomphale.

This section of the score is for the "MARCHE Triomphale." It begins with the tempo marking "Poco meno Allegro" and a quarter note equal to 72 (♩ = 72). The score includes staves for 1st Cor. (1^o Cr.), 2nd Cor. (2^o Cr.), 3rd Cor. (3^o Cr.), and 4th Cor. (4^o Cr.).

Partie du chef d'Orchestre.

9

Trm: 1^o et 2^o

4 Cor., Gr.C., 4 Tr., Tr., Cor.

4 Trm., Gr.C., 4 Cr., Cr.

Cor., Trm., Pizz., TRIO, Triangle, Pizz.

Cl. Solo, dolce, Gr.C., Tim., Cor., Fag.

Flet Ob., Cl., Fag., Tr., B., Fl., Cor., Ob., Cl., Triangle, Tim., Gr.C., Pizz., pp

Partie du chef d'Orchestre.

10

Partie du chef d'Orchestre.

4 Cors
4 Tr.
Fl.
Ob.
Cl.
Fag.
Cr.
Tr.
Cor.
Tr.
Pos.

Fag.
Cor.
Trm.

Accelerando il Tempo.

Fl.
Ob.
Cl.
Fag.
Cr.
Tr.
Pos.

sf

ff

sf

Fl.
Pos.
Trm.
Cor.
Trm.

Sempre stringendo.

I.
pp
6
6
6
6

Cl.
Fag.
Trm.
Fl.
Ob.
Pos.
Cor.
Trm.

Cres

Gres - cen - do

Partie du chef d'Orchestre.

- Fl.** (Flute)
- Ob.** (Oboe)
- Cl.** (Clarinet)
- Fag.** (Bassoon)
- Cor.** (Horn)
- Trm.** (Trumpet)
- Pos.** (Posaune)

Dynamic markings include *sf* (sforzando) and *sfz* (sforzando). The score concludes with the word **Fine.**

No. 22.

187

177

Violino 1^{mo} Joan. Ferd. Ries. Op. 172.

Grande *Larghetto con moto?*
Overture Solennelle.

pizz. *f* *arco.* *pizz.* *arco.* *1. A.* *f* *3.* *f* *1.* *1.* *cres.* *f* *arco.* *pizz.* *f* *arco.* *B.* *cres.* *f* *f*

ppp
con
do
fo
cresc.
Cres. Accelerando.
Allegro con brio.
fo
cresc.
fo
cresc.
fo

- Staff 1:** Melodic line with many beamed notes.
- Staff 3:** Melodic line with a *cresc.* (crescendo) marking.
- Staff 6:** Melodic line with a *pp pizz.* (pianissimo pizzicato) marking.
- Staff 7:** Melodic line with a *3.* (triple) marking.
- Staff 8:** Chordal accompaniment with *arco* (arco) and *cresc.* markings.
- Staff 9:** Melodic line with a *pp pizz.* marking.
- Staff 10:** Melodic line with *arco* and *6.* (sextuplet) markings.
- Staff 11:** Melodic line with *arco* and *4.* (quadruplet) markings.
- Staff 12:** Melodic line with *arco* and *1.* (first ending) markings.

Marche triomphale.

I

sempre stringenda.

cres.

cen.

da

fz

Ten empty musical staves.

186

No. 22.

131

GRANDE OUVERTURE
ET
Marche triomphale

POUR
GRAND ORCHESTRE

composée pour
la fête musicale de Cologne 1832

PAR
FERDINAND RIES

Oeuvre 172.

Große Fest-Ouverture

UND
SIEGES-MARSCH

für großes Orchester

componirt für das
Niederrheinische Musikfest in Cöln 1852

VON
FERDINAND RIES

OPUS 172.

N^o 3716

Eigenthum der Verleger

Pr. 7 fl. 48 kr.
4 Rthlr. 8 Gr.

Eingetragen in das Archiv der Union

Mainz, Paris und Antwerpen

beij B. Schott's Söhnen

NB. *Même Ouverture arrangée à quatre mains pour Piano, par François Weber.*

" " " *pour Piano seul.*

" " " *en Quatuor pour 2 Violons, Alto et Violoncelle, par J. Kuffner.*

" " " *" " " Flûte, Violon, Alto et Violoncelle par J. Kuffner.*

" " " *pour Musique militaire par J. Kuffner.*

132

22. 11. 1.

GRANDE
OUVERTURE.
Solennelle.

VIOLINO 1º

par Ferd: Ries. Op:172.

1

Larghetto con moto, (Mlz: ♩ 63.)

1 Pizz: 2 PArco. Pizz: f P Arco. Pizz: 1

1 Arco.

A. ff 3 P f P

Cres: f sf sf pPizz: yes

pp Arco. B. ff

Cres: pp

Cres: con do. f Cres: Accelerando.

Allegro con brio (♩. 84.) ff

sf sf

Gres.

3 ff

3716.

VIOLINO 1º

3

3716 .

Marche triomphale.

Trio.

51 Pizz: 7 Pizz:

1 pp

G. 1 2

2 2

H. 5 Arco. ff

Accellerando il Tempo.

VIOLINO 1º

5

ff sf

I.

pp *Sempre stringendo.*

Cres cen

do ff

sf

3716.

Fine.

VIOLINO 2º

par Ferd:Ries.Op:172.

1

Larghetto con moto. (Mlz: ♩ 63.)

GRANDE
OUVERTURE.
Solennelle.

VIOLINO 2º

VIOLINO 2º

Arco.

pp

Cres:

F

Cres:

6 6

Cres:

ff

sf

sf

Cres:

ff

ff

VIOLINO 2º

Marche triomphale.

51 Pizz: 7 Trio. Pizz:

pp

G. 1 2 2 pp

sf

H. 5 Arco. ff

Accelerando.

il Tempo.

ff

VIOLINO 2º

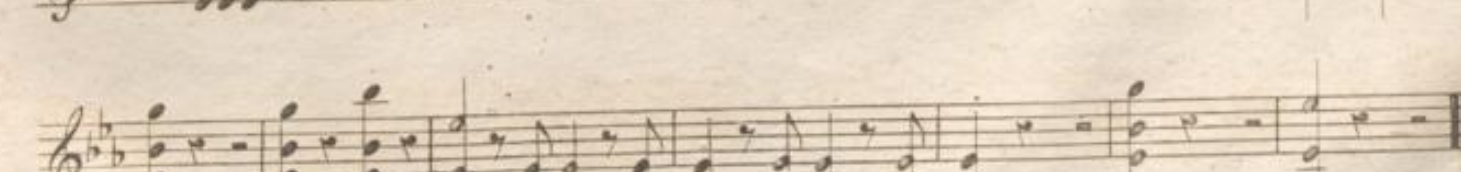
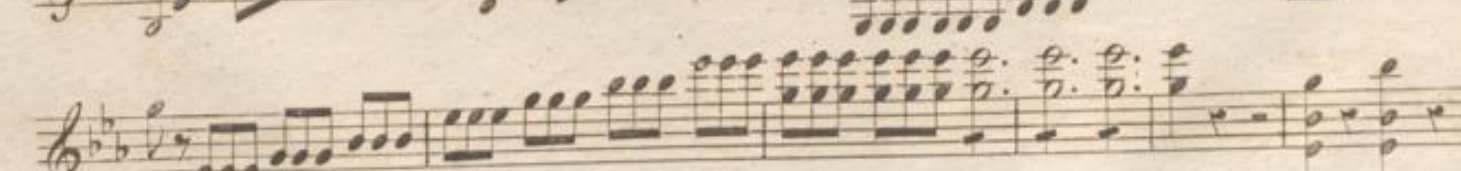
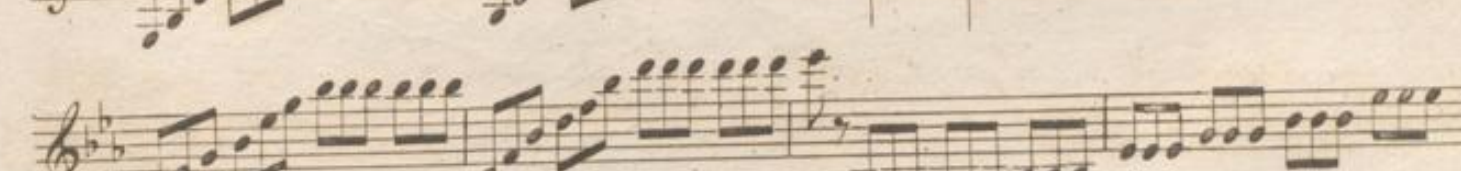
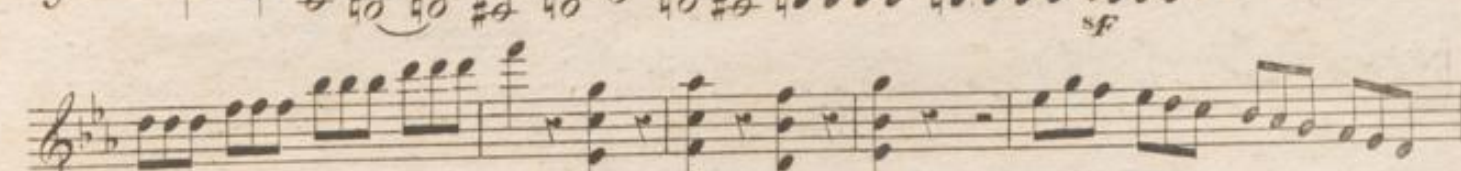
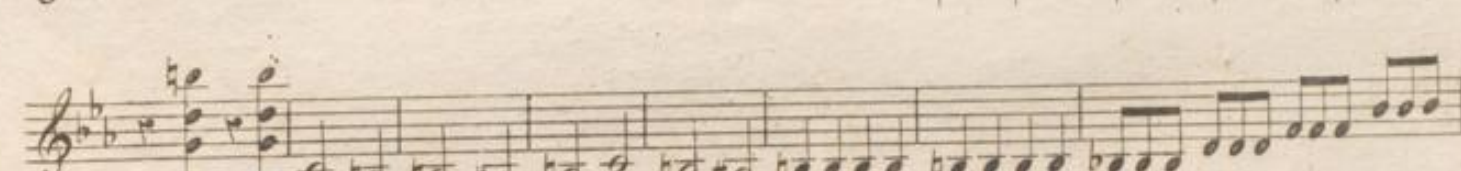
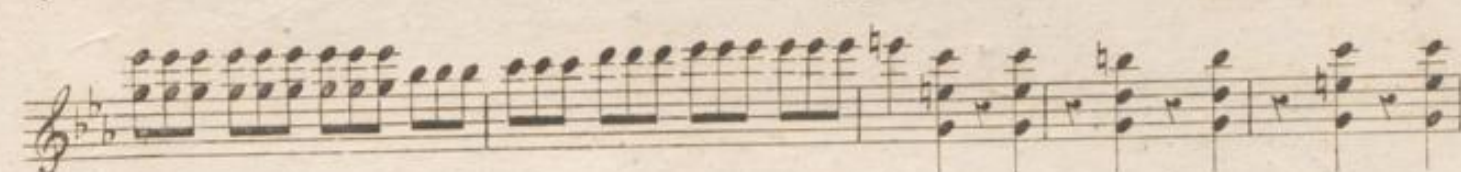
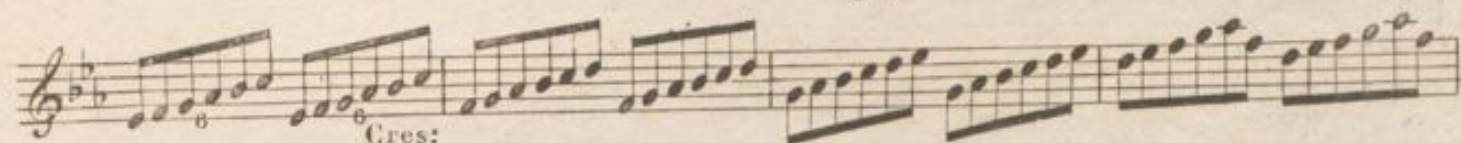
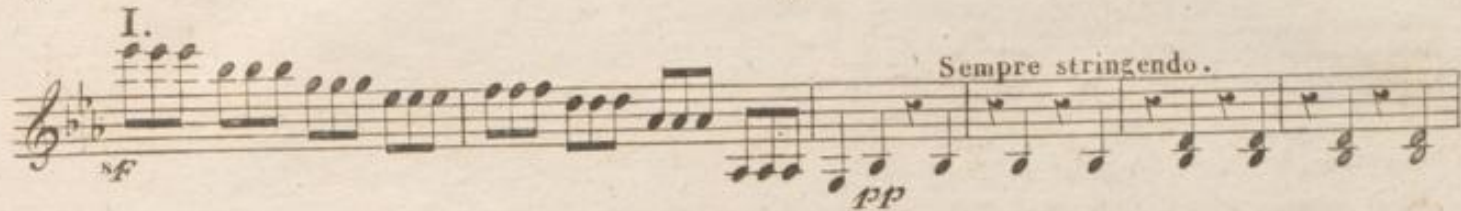

[Faint, illegible text, possibly bleed-through from the reverse side of the page]

No: 22.

par Ries

133

Ouverture
 Solennelle

Violino Solo

Larghetto con moto

- es* (written above the second staff)
- es =* (written above the third staff)
- es =* (written below the third staff)
- es* (written above the fourth staff)
- es* (written below the fourth staff)
- es* (written below the fifth staff)
- es* (written below the sixth staff)
- es* (written below the seventh staff)
- es* (written below the eighth staff)
- es* (written below the ninth staff)
- es* (written below the tenth staff)

Other markings include *es* (written above the first staff), *es* (written below the second staff), *es* (written below the third staff), *es* (written below the fourth staff), *es* (written below the fifth staff), *es* (written below the sixth staff), *es* (written below the seventh staff), *es* (written below the eighth staff), *es* (written below the ninth staff), and *es* (written below the tenth staff).

Marche

31.

Trio piz.

piz.

fz

1. G. 2.

fz

2.

2.

H. 3.

f. arco.

22.

GRANDE. OUVERTURE. Solennelle. VIOLA. par Ferd: Ries. Op: 172. 1

Larghetto con moto (Miz 63.)

3716.

VIOLA.

2

VIOLA.

3

3716.

VIOLA.

4

Marche triomphale
Poco meno Allegro.

51 Pizz: 7 Trio. Pizz:

Arco. ff

Accelerando il Tempo.

VIOLA.

5

100

VILONCELLO E BASSO.

par Ferd: Ries. Op: 172. 1

GRANDE
OUVERTURE
Solennelle.

Larghetto con moto (♩ 63)

Musical score for Violoncello and Bass, featuring various dynamics and articulations such as Pizz., pArco, Cres., and Allegro con brio.

3/2

VIOLONCELLO E BASSO.

ff

Cres.

sf

Decres.

pp

Cres.

ff

D.

p

Pizz.

Cres.

f arco

3716.

VIOLONCELLO E BASSO.

5

3716.

3

120

4

VIOLONCELLO E BASSO.

ff

Marche triomphale.
Poco meno Allegro.

51 Pizz: 7 Trio. Pizz:

pp

1 G. 2 pp

2 sf

2

pizzico

H. 3

H. 3

ff arco

ff

3716.

VIOLONCELLO E BASSO.

5

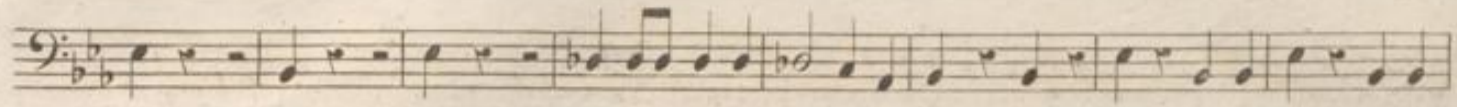

Accelerando il Tempo.

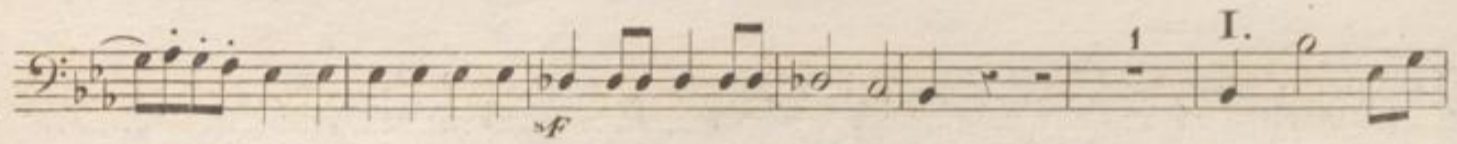
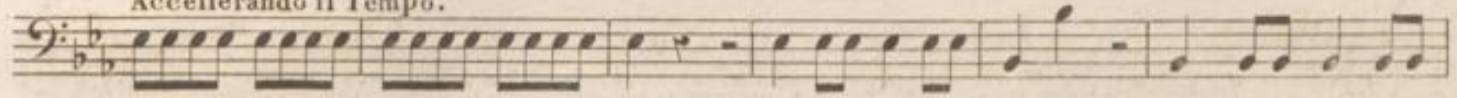

Sempre stringendo.

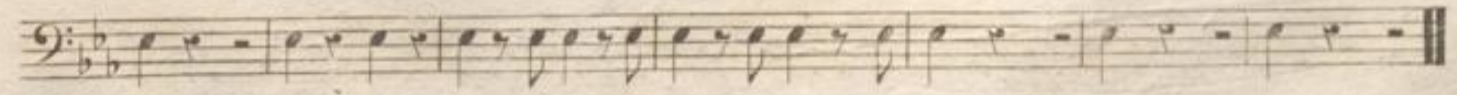
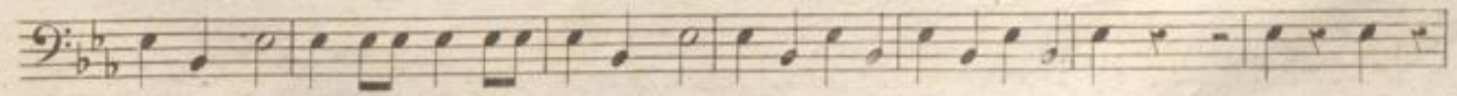
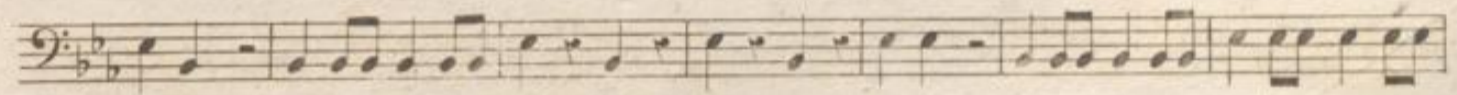
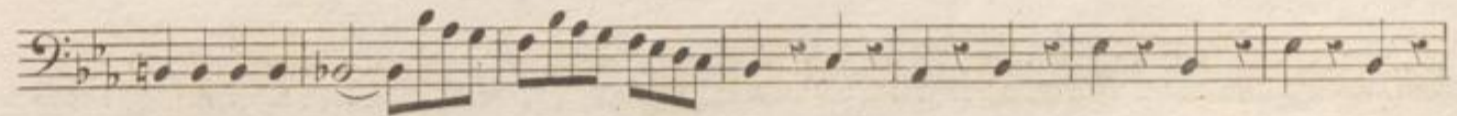
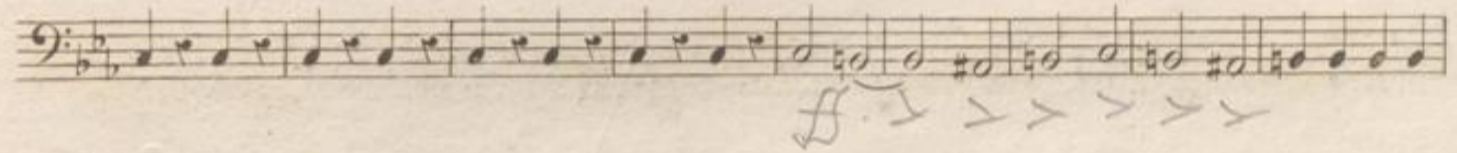
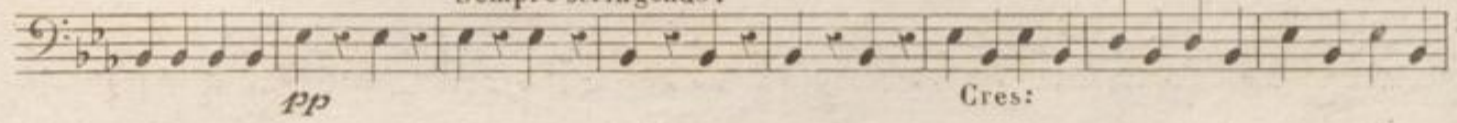

3716.

Fine

No. 22.

par Ries 123

Overture Basso

Op. 123 Overture
u. Violoncello

Larghetto

Con moto

- p* (piano) and *pp* (pianissimo) markings.
- Alto Contrario* (Alto Contralto) written in red ink.
- accelerando.* (accelerando) written in red ink with a wedge-shaped line indicating the tempo change.
- f* (forte) and *ff* (fortissimo) markings.
- cris* (crescendo) written in red ink.
- First and second endings marked with *1.*

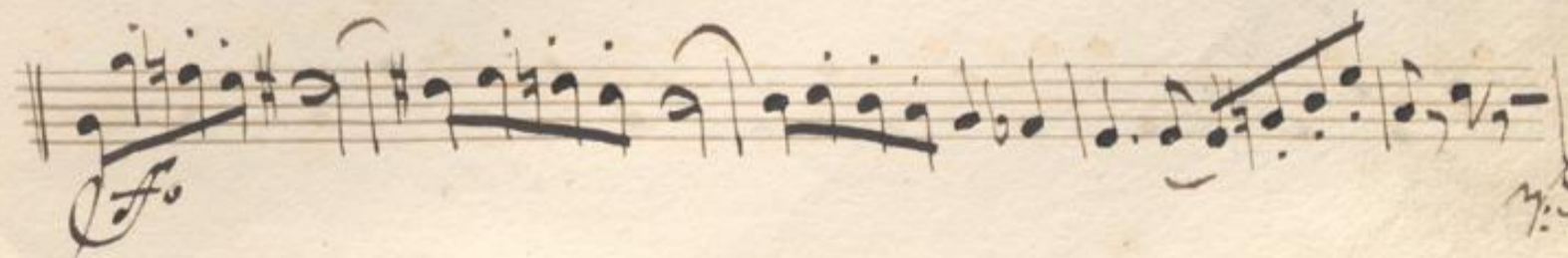
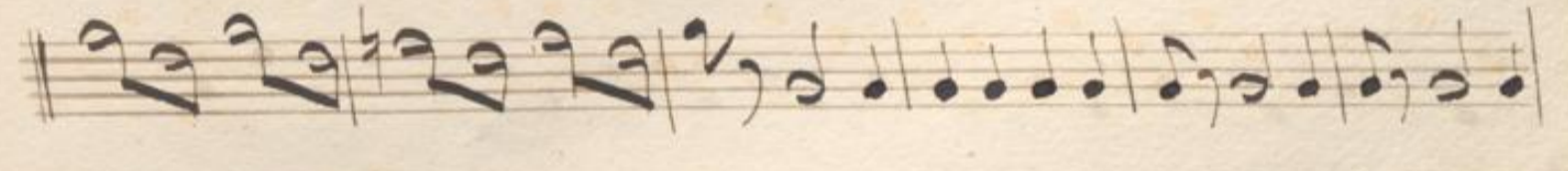
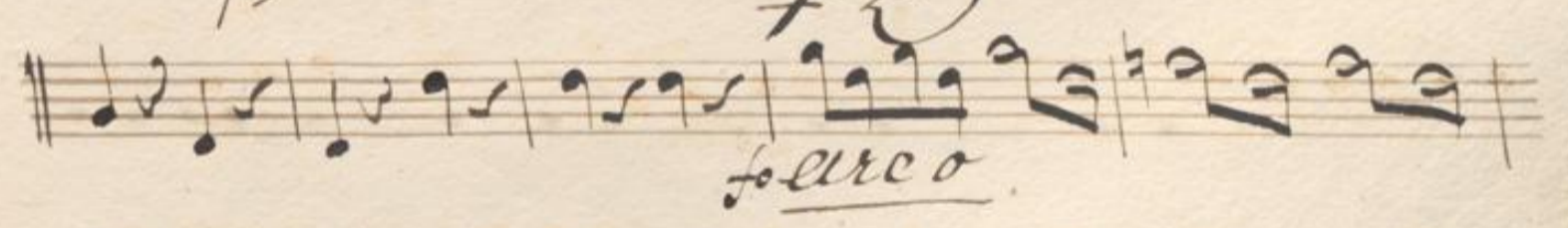
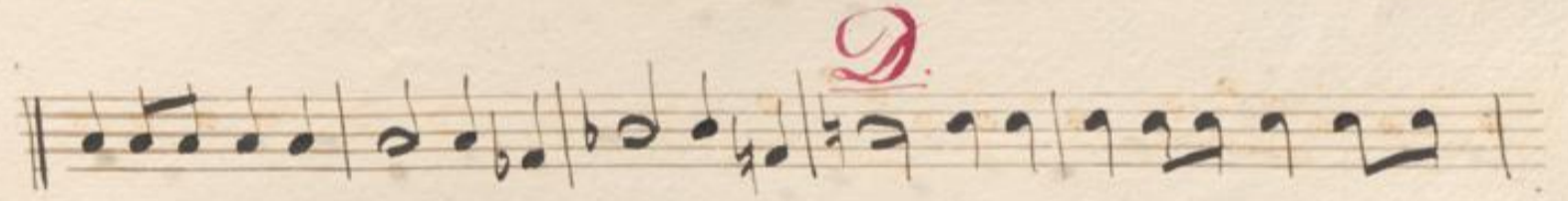
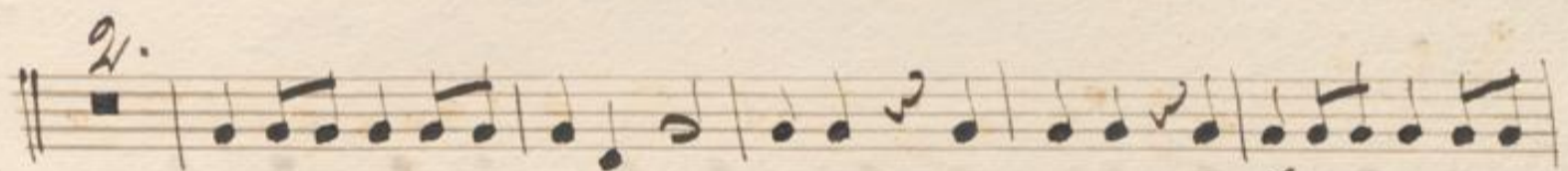
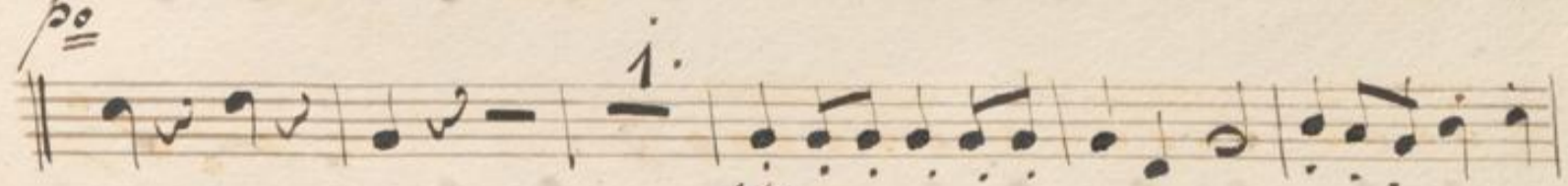
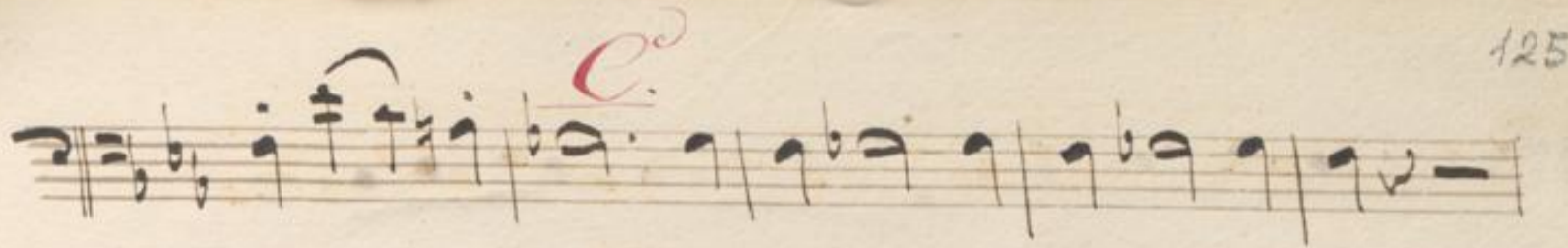

C

pizz.

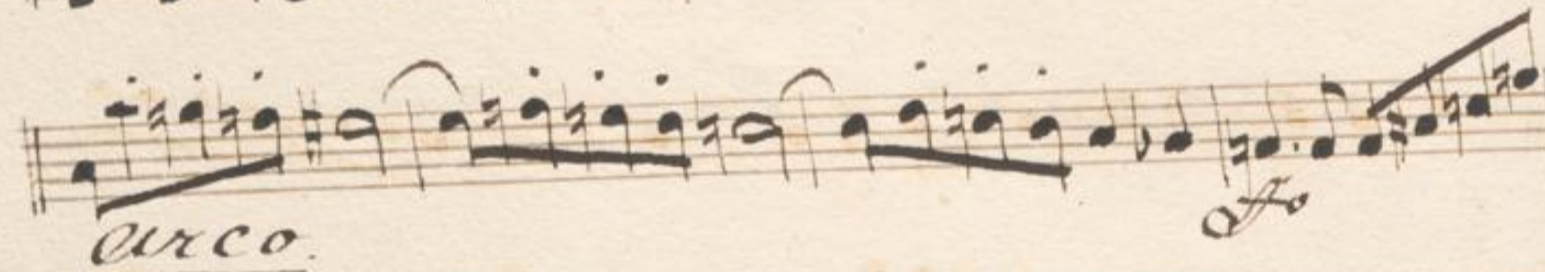

arco.

f

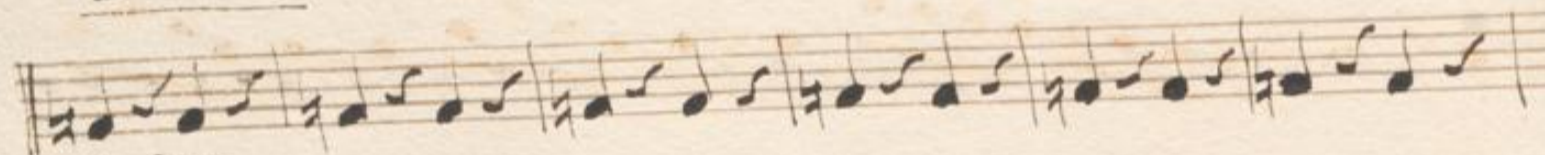

pizz.

arco

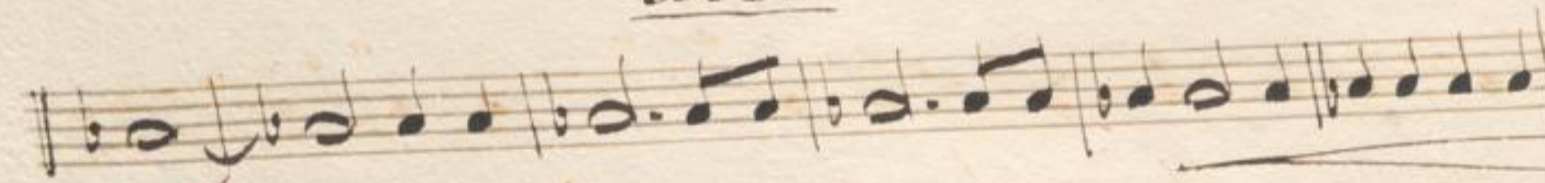

F

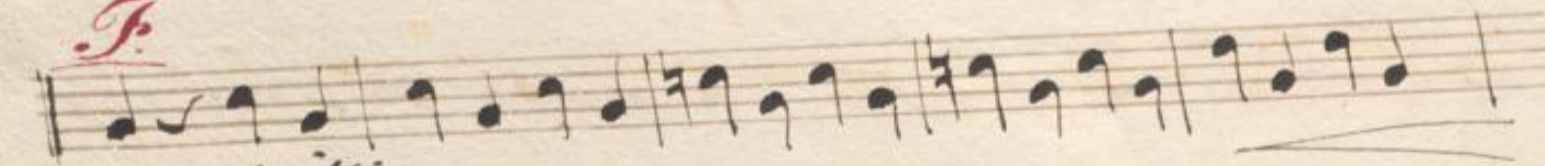

pizz.

arco.

fo

Marche triumpante

meno allo
piu:

Trio

pizz.

ff

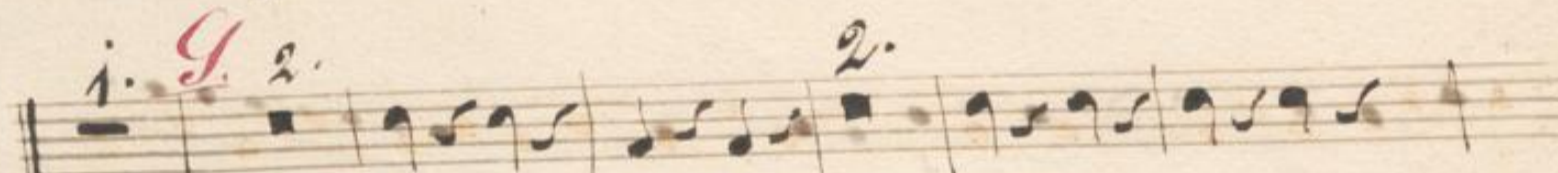

ff

ff

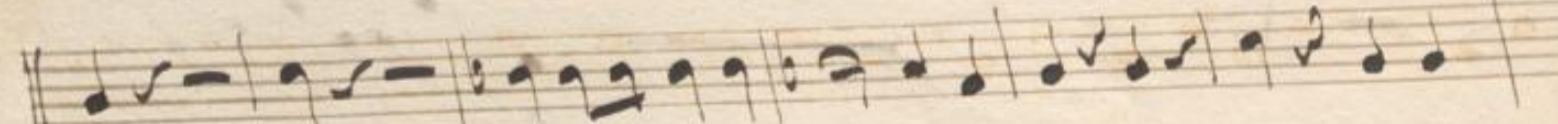

accelerando il tempo

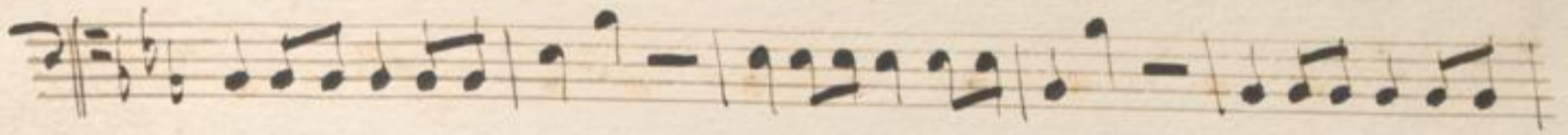

f

1. y

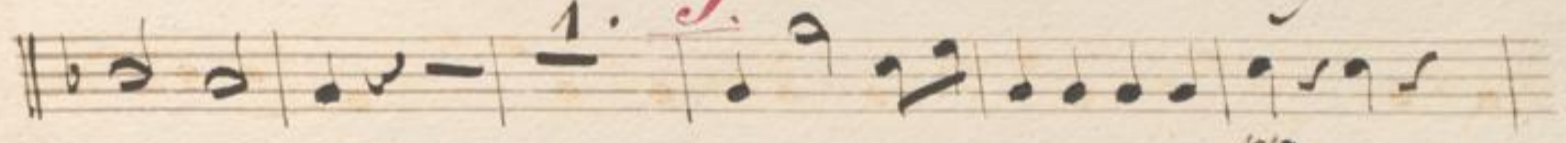

2/2

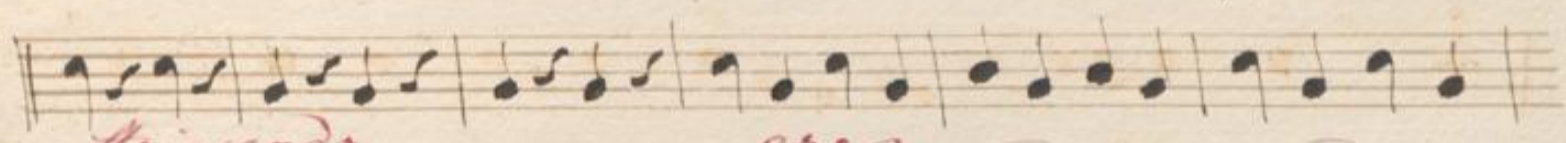

Stringendo

eres

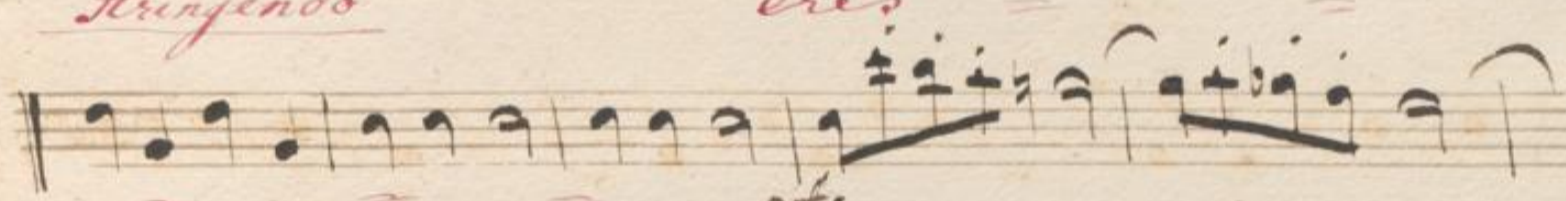

f

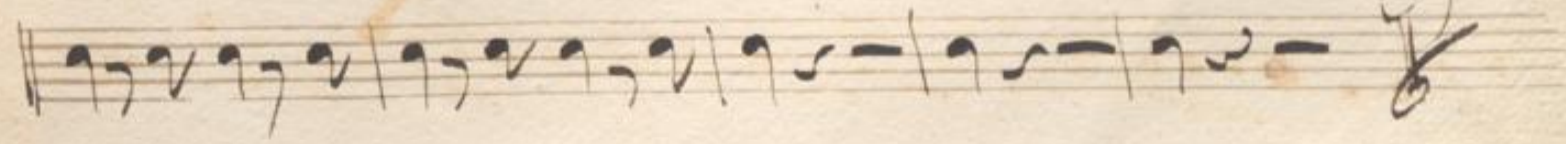
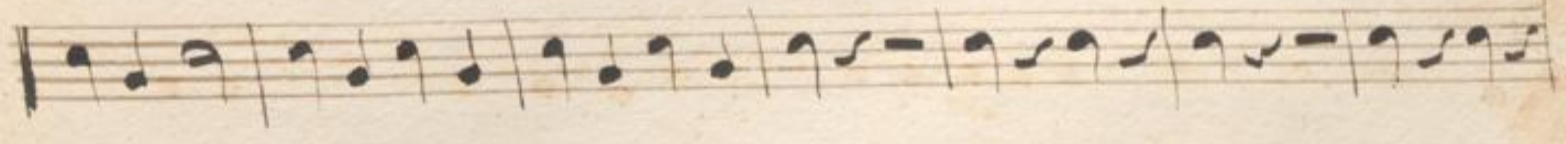
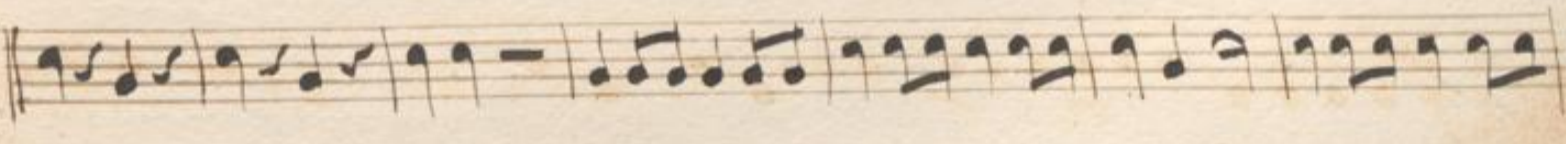
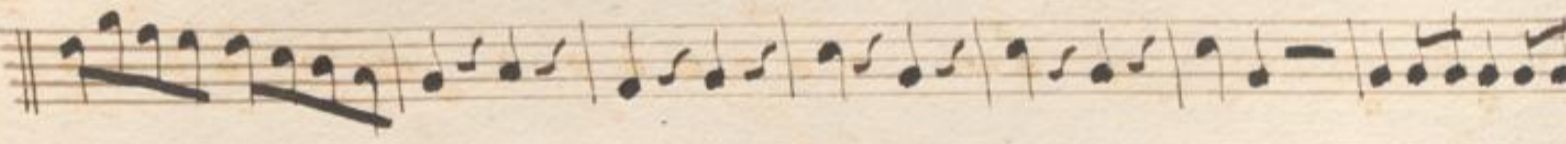
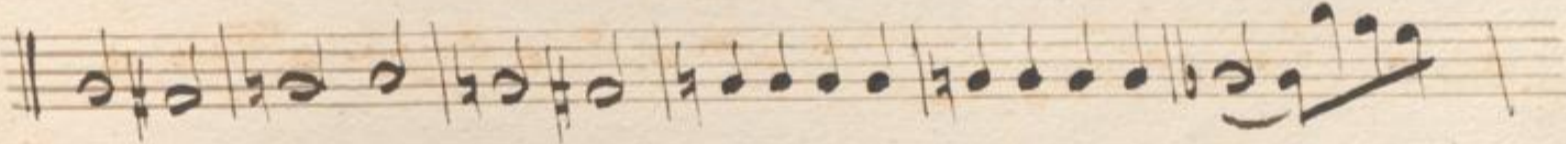
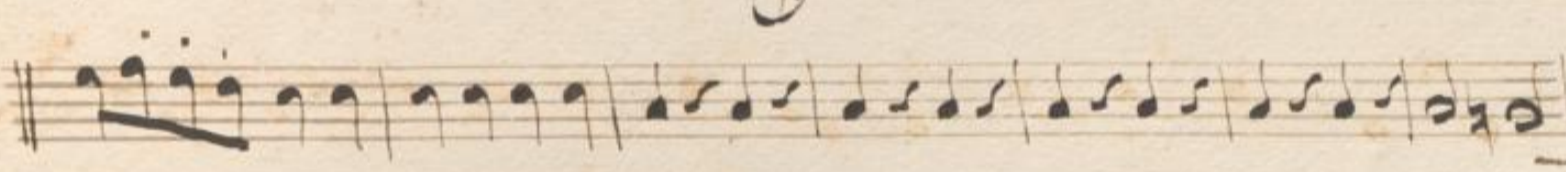

130

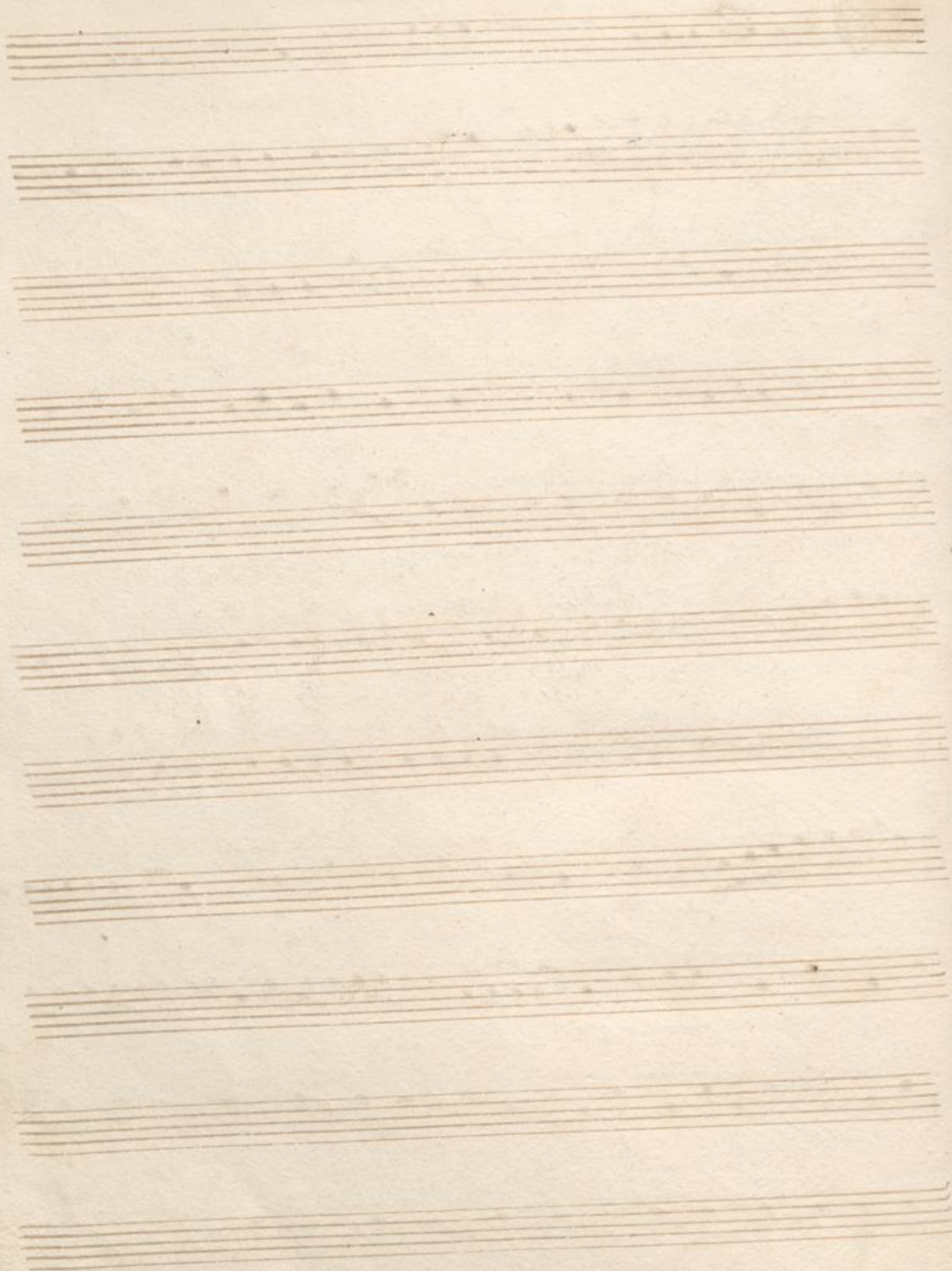

Tacet bis zum Piccolo in G.

Marche

Triomphale *42.* *9.*

6. *ff* *io.*

9. *ff* *io.*

4. *ff* *io.*

tim *ff* *io.*

ff *io.*

H. *4.* *ff* *io.*

2. *tim* *ff* *io.*

ff *io.*

ff *io.*

ff *io.* *ff* *io.*

Sempre stringendo

Seven empty musical staves, consisting of horizontal lines, located below the main body of handwritten notation. These staves are completely blank, suggesting they were either left unused or the notation for them is on another page.

FLAUTO PICCOLO, 1^o in Es. par Ferd: Ries. Op: 172.

Poco meno All^o TRIO.

MARCHE Triomphale.

42. 9 6

G. 10. 3 3 1

H. 4

2 1

9

1 9

1

3716. FINE.

A large, faint rectangular frame or grid structure is visible on the page, likely a watermark or a very light ink impression. It consists of several concentric rectangular lines forming a grid. The lines are very thin and light in color, making them difficult to discern against the aged paper. The grid appears to be approximately 10 units wide by 10 units high, with a smaller inner grid.

MARCHE
Triomphale.

Poco meno All^o TRIO. in Es. par Ferd: Ries. Op: 172.

90

92

22.

Grande
OUVERTURE.
Solennelle.

Larghetto con moto. FLAUTO 1º

par Ferd. Ries, Op. 172. 1

FLAUTO. 1^o

Marche triomphale. TRIO.

FLAUTO 1º

5

H. 4

accelerando il Tempo.

sempre stringen:

mf cres: ff

sf

ff

f

3716.

FINE.

FLAUTO, 2º

par Ferd. Ries, Op. 172. 1

Grande
OUVERTURE.
Solennelle.

Larghetto con moto.

12. A.

4 5 12.

B.

1 5

accelerando. Allº con brio.

cres: sf

cres: sf

cres: sf

cres: sf

2 2

p cres: sf

p f

C.

25

cres: sf

D.

8 2

f

2

FLAUTO 2º

Marche triomphale. TRIO.

42. 9

Poco meno Allegro.

FLAUTO. 2º

5

OBOE 1^o

par Ferd. Ries, Op: 172. 1

Grande
OUVERTURE.
Solennelle.

Larghetto con moto.

OBOE 1^o

2

f *sf* *p* *pp* *sf* *pp* *f* *cres:* *sf* *sf* *cres:* *sf* *sf* *sf* *sf*

17. E₂ 1 2 4 6

1 1 3 4 3

Marche triomphale. TRIO. 42. 9 4 3

Poco meno All^o *sf* *pp*

OBOE 1º

5

22.

OBOE. 2º

par Ferd: Ries. Op: 172. 1

Grande
OUVERTURE.
Solennelle.

Larghetto con moto.

3716.

2

OBOE 2º

Grande
OUVERTURE
Solennelle.

Larghetto con moto.

CLARINETTO. 1^o in B.

par Ferd. Ries. Op: 172. 1

CLARINETTO. 1^o in B.

2

p *cres:* *f* *cres:* *ff* *E.* *pp* *6* *pp* *cres:* *ff* *pp* *3* *15.* *F* *ff* *f* *cres:* *ff* *1* *1* *cres:* *ff* *p* *cres:* *ff* *1*

Marche triomphale. TRIO.

42.

Poco meno All^o *p dol:* *1*

CLARINETTO 1^o in B.

3

No. 22.

Grande
OUVERTURE
Solennelle.

Larghetto con moto.

CLARINETTO 2º in B.

par Ferd: Ries. Op: 172. 1

sf

sf

A.

sf

f

B.

cres: sf

p

accelerando.

Allº con brio.

f

cres: sf

sf

cres: sf

p

cres: sf

p

C

21.

sf

D.

3

p

cres:

CLARINETTO 2° in B.

2

Marche triomphale. TRIO.

CLARINETTO 2^o in B.

72

21

Grand No. 22.

par Ries.

61

ouverture Clarinette 3to in B

Larghetto

Con moto $\frac{3}{8}$ *f* 4. 13. *A.*

f *A.* 20. *B.*

8. 2. *Allo con Brio* *f* *acceler.*

1. *fz.*

2. *f*

3. *fz.*

21. *f*

10. *fz.*

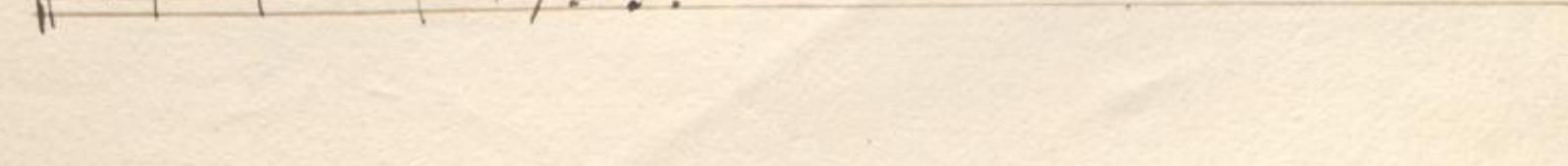
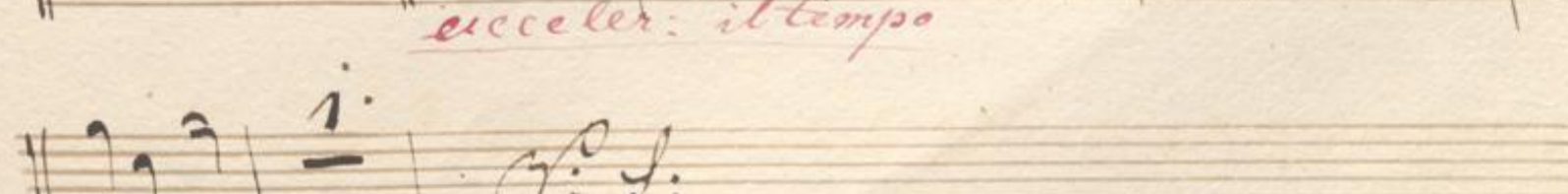
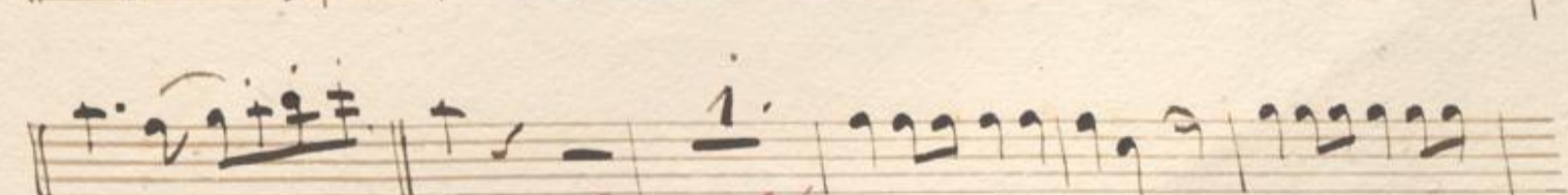
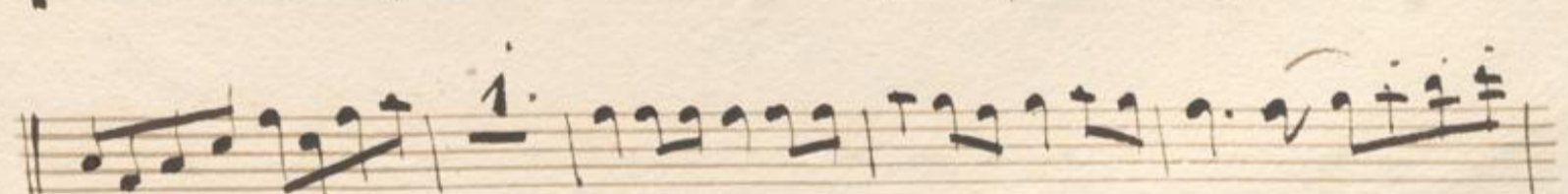
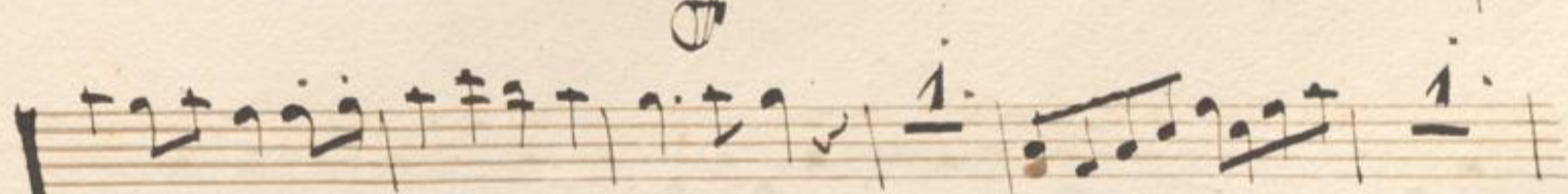
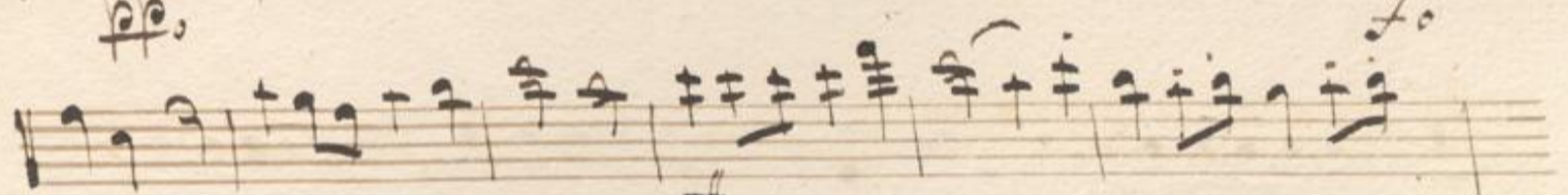
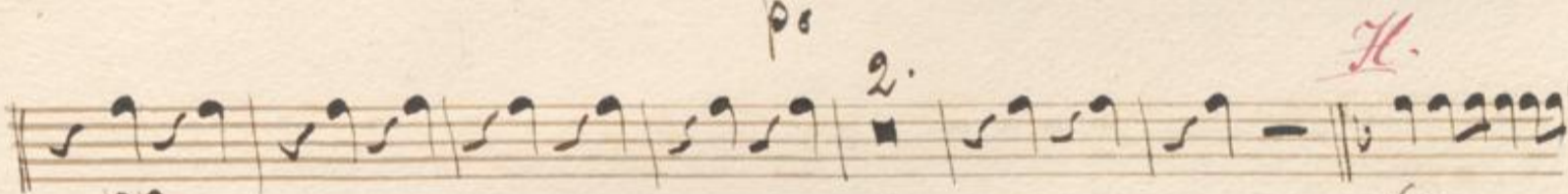
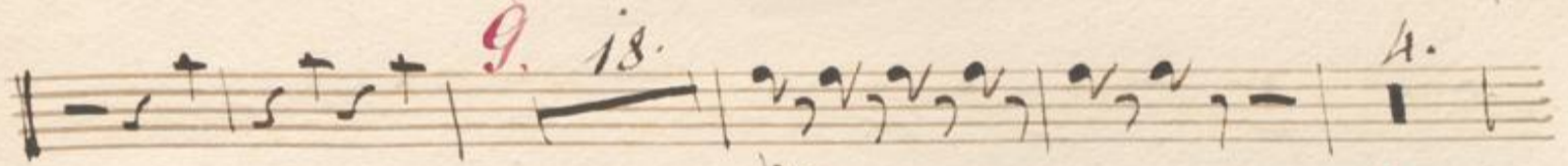
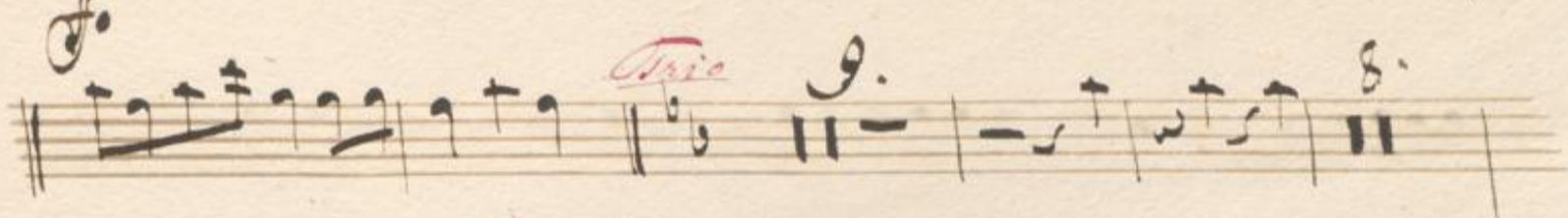
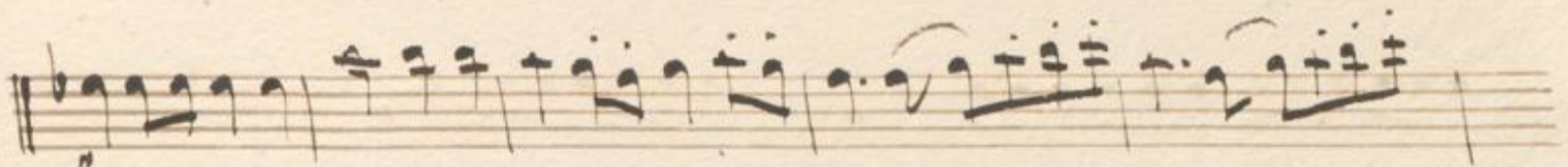
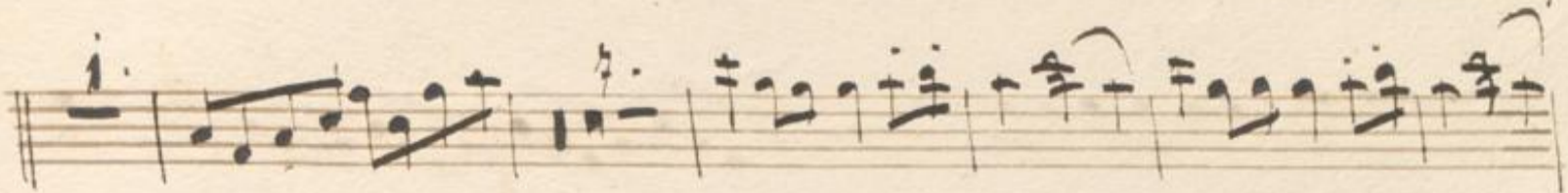
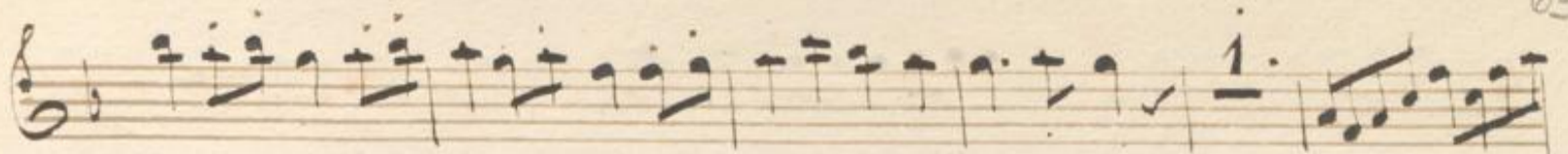

Two sets of empty musical staves at the bottom of the page.

Grand No. 22.

par Ries

Ouverture Clarinetto *Mto in B*

Larghetto
Con moto *f* *4.* *13.* *A.*

f *4.* *20.* *B.* *f*

f *8.* *2.* *all. con brio* *f.*

f *1.* *1.* *1.*

f *2.*

f *2.* *9.*

f *C.*

f *21.* *1.* *f*

f *10.* *f.*

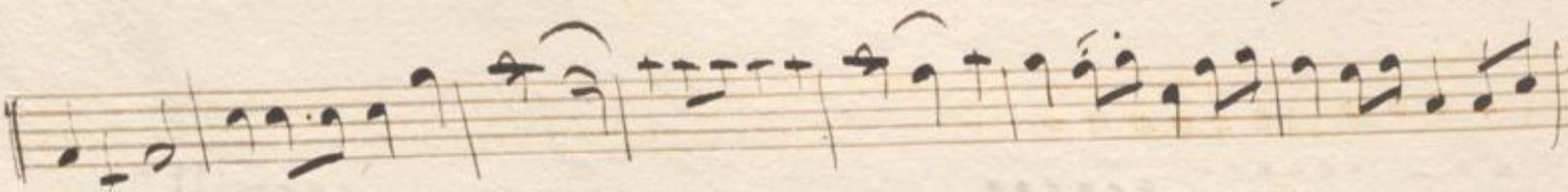
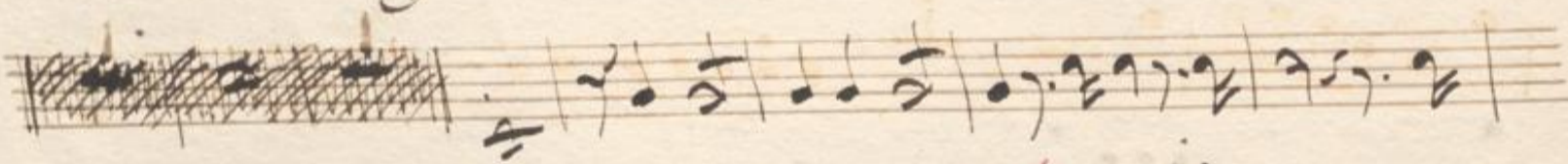
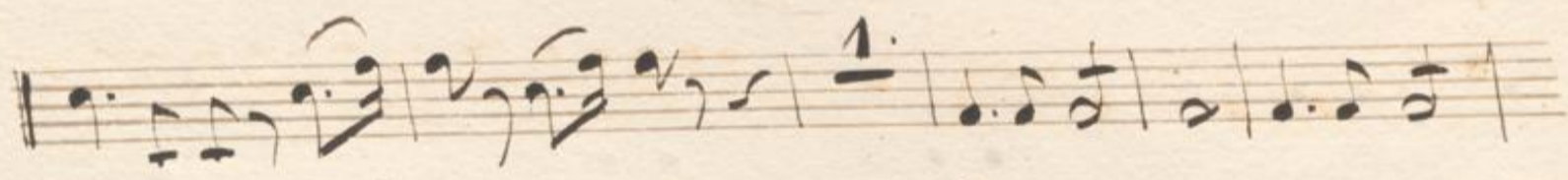
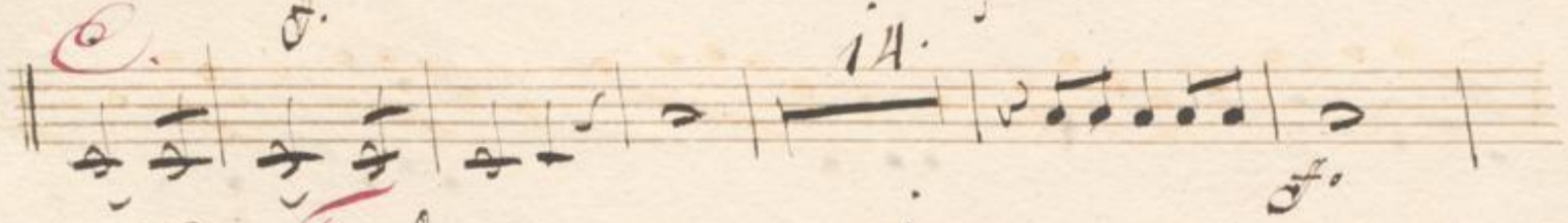
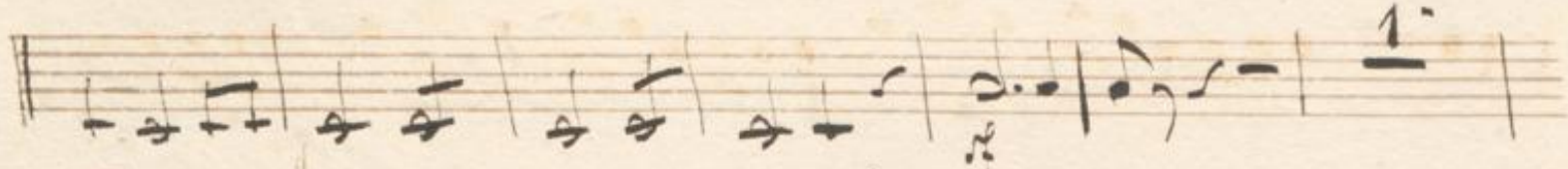

Tempo markings in red ink: *acceler: tempo* (Staff 8).

y.

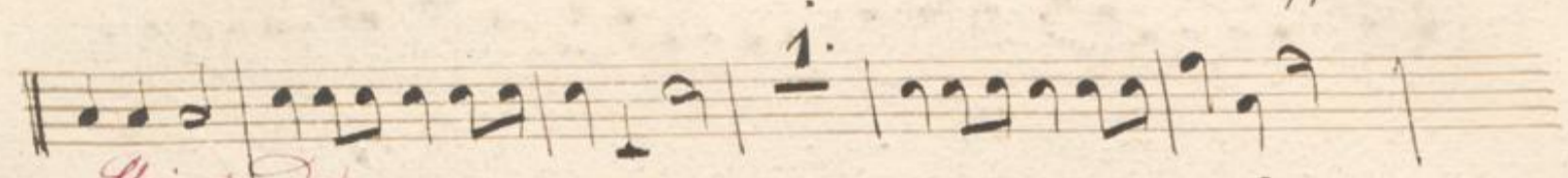
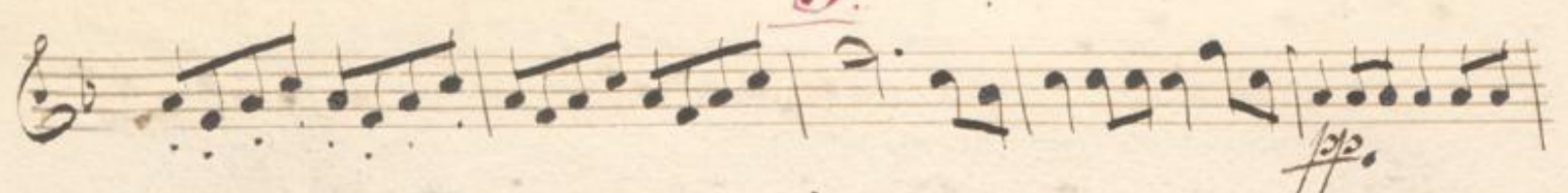

Stringendo

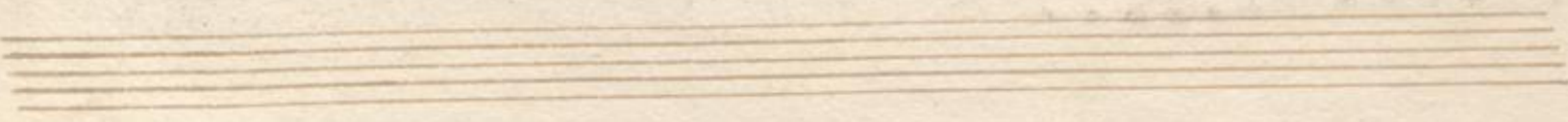
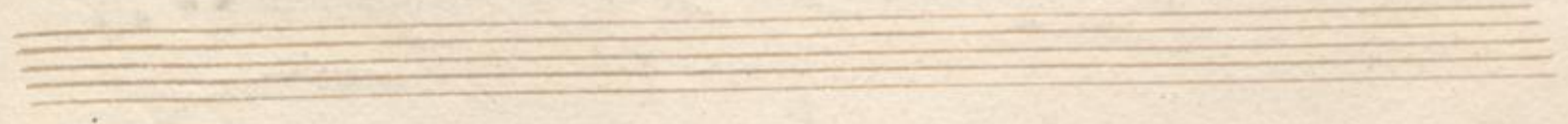
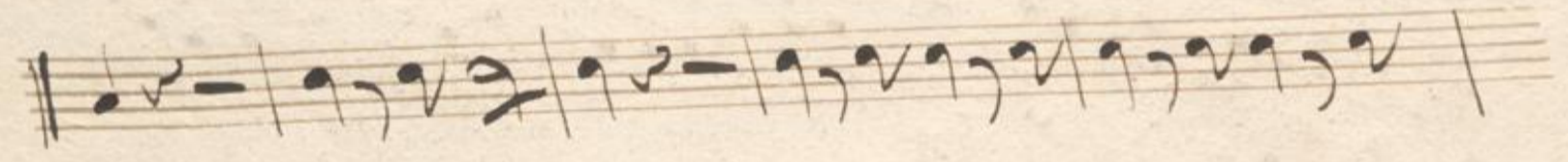
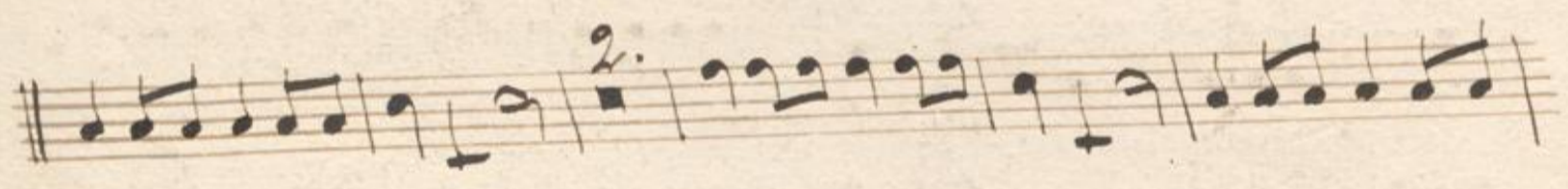
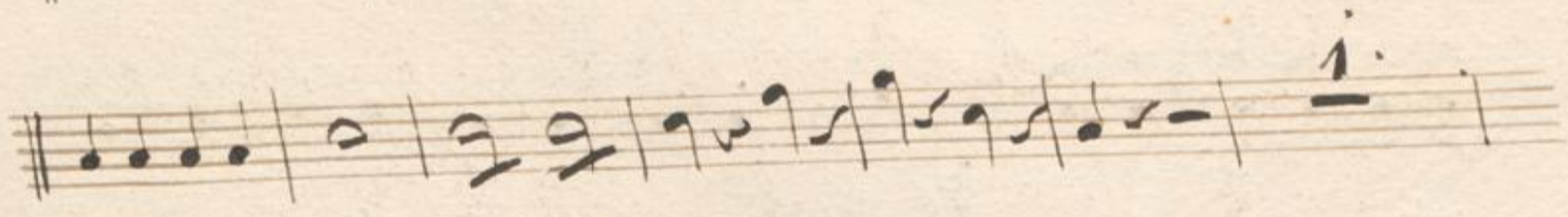

FAGOTTO 1^o

par Ferd. Ries. Op: 127. 1

Grande
OUVERTURE.
Solennelle.

Larghetto con moto.

pp

sf

ff

pp

f

cres:

sf

sf

pp

accelerando. p

All^o con brio. pp

cres:

sf

sf

sf

cres:

sf

sf

p

2

cres:

f

C.

p

12.

p

cres:

sf

D. FAGOTTO 1^o

2

p *cres:*

f *cres:*

sf *sf*

pp

sf *pp*

sf *pp*

cres: *sf*

cres: *sf*

sf *pp* *cres:* *sf*

cres:

sf *sf*

pp *sf*

Marche triomphale. TRIO.

42.

Poco meno All^o

pp *sf*

p

FAGOTTO 1º

G. *pp* 2 1 3

sf *p* *pp*

H 4 *sf* *ff*

Tempo. 3 *ff* I.

sempre string: *ff*

p *cres:*

sf *sf*

accelerando il

No. 22.

Grande OUVERTURE. Solennelle.

FAGOTTO 2^o par Ferd: Ries Op: 172. 1

Larghetto con moto.

1 2

5 A. 4

5 10. B.

accelerando. All^o con brio.

1 1 3

1 2 2

C

15

D. 5 2

3311

FAGOTTO 2º

2

FAGOTTO 2º

5

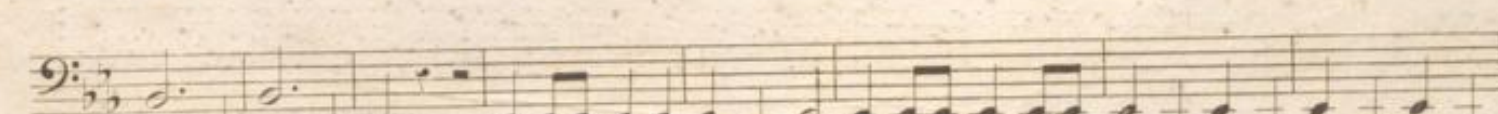
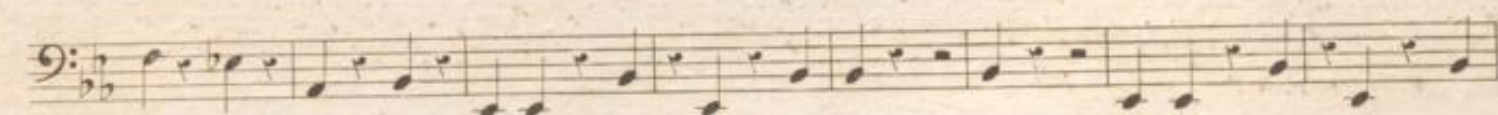
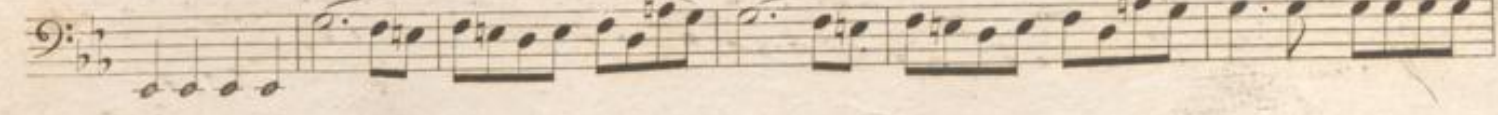
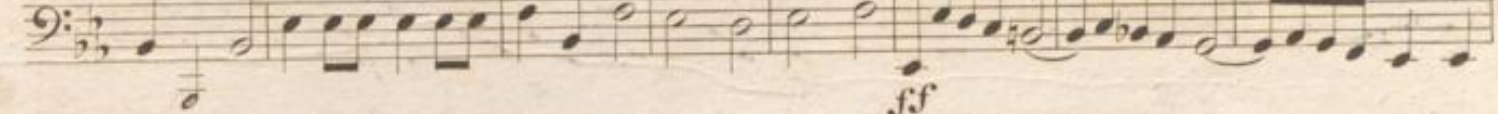
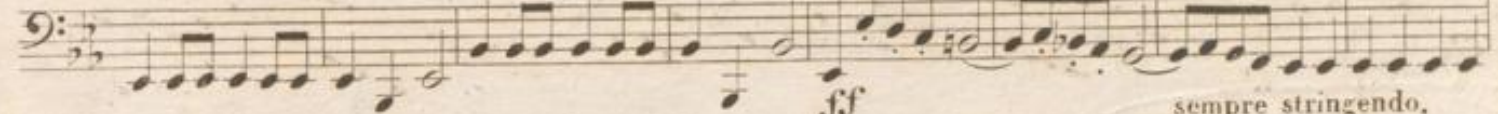
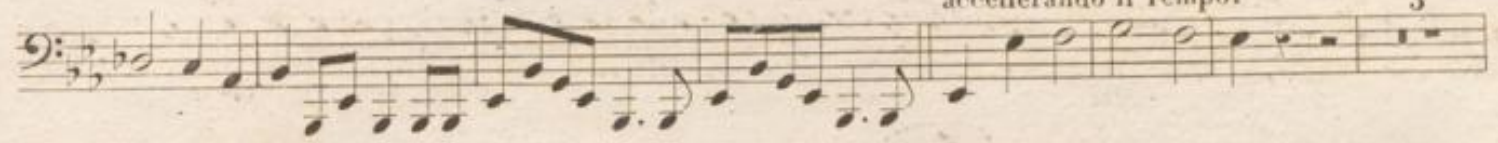
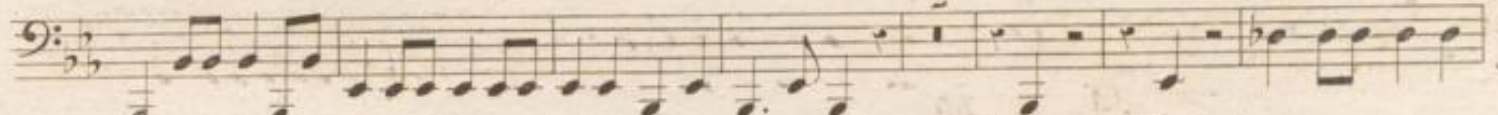
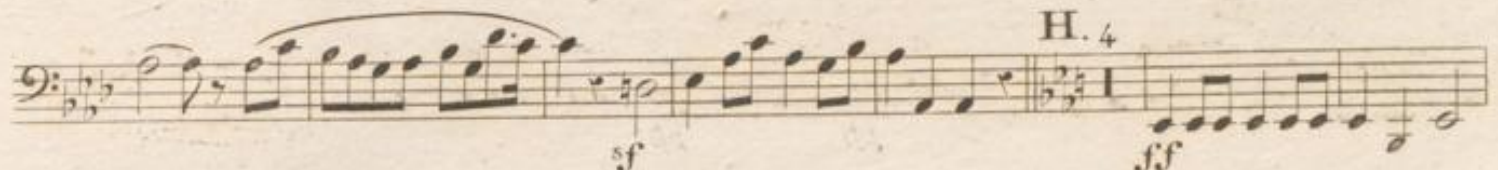
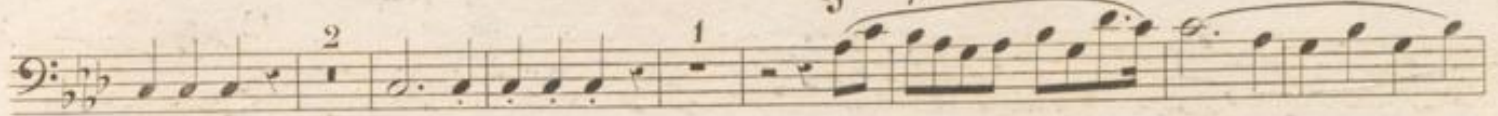

Grande
OUVERTURE
Solennelle.

Larghetto con moto.

TROMBA 1^o in Es.

1

4 15. A. 4

in C. 20. B. in Es. 8 2 All^o con brio.

accelerando. ff

1 ff

3 ff 9 f

C

21. p cresc: ff

D. 10. f

1 cresc: ff

1 E. 14. ff 32. ff

E.5 cresc: ff

2 ff 3 ff 2

2 Marche triomphale.
Poco meno All^o

TROMBA 1^a in Es.

No. 22.

Grande OUVERTURE. Solennelle. in C. 20.

Larghetto con moto. TROMBA 2^o in Es. par Ferd. Ries, Op. 172. 1

15. A

4

4

in Es. 8 2 All^o con brio.

acceleran:

1

1

1

2

3

9

C

21. cres:

1

ff

D.

10.

f

1

cres:

ff

1

E.

14.

52.

cres:

ff

1

1

2

3

2

1

1

ff

ff

55.01

TROMBA 2^a in Es.

2 Marche triomphale.

Poco f^o meno All^o

TROMBA 3^o in Es.

par Ferd: Ries, Op: 172.

1

Grande
OUVERTURE.
Solennelle.

Larghetto con moto.

4 15. A. 4

f *ff* *f*

in C. 20. B. in Es. 8 2 All^o con brio.
ff accelerando. *ff*

1 1 1 2

ff *ff* *f*

5 9

C 24.

D.

10. 3

f *ff* *ff*

1 E. 15. 52 E. 10.

f *ff* *ff*

f cres.

1 1 1

1 2 3 2

ff *ff*

2

TROMBA 5^o in Es.

Marche triomphale.

12.
Poco meno All^o

1 1 7

9 8 G. 4 H.
ff ff 26. pp f

1 1 1

accelerando il Tempo.

5 1

ff sempre stringendo.

I. 4
cres:

ff 1

5 f 1

2 1

Grande
OUVERTURE
Solennelle.

Larghetto con moto.

CORNO 1^o in Es.

par Ferd: Ries .Op: 172. 1

sf dimi. pp sf pp

A.

sf p

pp f p cres:

B.

p cres: sf

pp accelerando.

cres: sf

All^o con brio.

sf

1

cres: sf p

7

p

18.

p

3

sf

D.

1

7

p

2

CORNO 1^o in Es.

CORNO 1^o in Es.

5
p
2
ff
G₂
pp
5
p
pp
2
H.
f
ff
accelerando il Tempo.
1
ff
I.
sempre stringendo
pp
cres:
ff
5
ff
1
2
ff

[Faint, illegible text, likely bleed-through from the reverse side of the page]

22.

Grande
OUVERTURE.
Solennelle.

Larghetto con moto.

CORNO 2º in Es.

par Ferd: Ries. Op: 172. 1

sf

pp

p

pp

f

A.

1

1

cres:

p

5

5

B.

cres:

ff

in Es.

5

pp

accelerando.

f

cres:

ff

Allº con brio.

C

1

1

cres:

ff

p

7

cres:

ff

f

C

18.

p

5

D.

1

7

p

3716.

CORNO 2º in Es.

2

f *cres:*

ff *f* *E.*

in. D. 18. *p* *4* *11.* *2*

pp *in Es. F 10.* *f* *cres:* *ff*

cres: *ff*

p *cres:* *ff*

Marche triomphale.

Poco meno Allº

ff

pp *TRIO.* *ff* *2*

pp *ff*

3716.

CORNO 2º in Es.

G₂

5

3716.

FINE.

90

114

CORNO 3^o in Es.

par Ferd: Ries. Op: 172. 1

Grande
OUVERTURE.
Solennelle.

Larghetto con moto.

4 13. A. 1

in C. 20. B. 1

in Es. 5 2 All^o con brio.

decre: p acceler: ff

cres: ff

p cres: ff 9

f cres: 22.

ff

D. 10. f

cres: ff

1 E. 8

sf

CORNO 3^o in Es.

2

pp ff 2 17. 6 3 F. 2 1 f cres: ff cres: ff 3 1 1

Marche triomphale.

Poco meno All^o f

2 3 ff 1 ff 1

CORNO 3º in Es.

5

TRIO .

9 8 G. 2

ff *ff*

pp 2

p 6 *pp*

2 H. *f*

ff

accelerando il Tempo.

3 1

ff sempre stringendo. *ff* 1 I.

2 cres: *ff*

1 5 *sf*

1 2

1 2

1 2

1 2

1 2

1 2

3716.

FINE.

90

118

CORNO 4^o in Es.

par Ferd : Ries. Op: 172.

1

Grande
OUVERTURE.
Solennelle.

Larghetto con moto.

4 15. A. 1

in C. 20. B. ff

in Es. 5 2 C. decres: p accelerando.

All^o con brio. sf

9 f

cres: sf

22. 10. f

cres: E. sf .8

CORNO 4^o in Es.

2

pp

2

16.

7

5

cres:

ff

p

F.

5

cres:

ff

cres:

ff

ff

1

3

ff

ff

1

Marche triomphale,
Poco meno All^o

C

3

ff

ff

ff

TRIO.

8

ff

3716.

CORNO 4^o in Es.

122

OPHICLEIDE.

par Ferd: Ries. Op: 172.

Grande
OUVERTURE
Solennelle.

Larghetto con moto.

OPHICLEIDE.

2

TROMBONE ALTO.

par Ferd: Ries, Op: 172. 1

Grande
OUVERTURE.
Solennelle.

Larghetto con moto.

4 12 A. *f* *f* *ff*

4 20. B. *f* *ff* accelerando. *ff* Allº con brio.

sf *sf*

ff *ff* 14.

C. 24. *f* *ff*

D. *f* *ff*

9 3 E. *f* *ff*

14. 32. E. 14. *f* *ff* *ff*

f *sf*

1 1 2 3 *ff*

2

TROMBONE ALTO.

Grande
OUVERTURE.
 Solennelle.

TROMBONE TENOR.

par Ferd:Ries, Op: 172. 4

Larghetto con moto.

TROMBONE TENOR.

ff

Marche triomphale.

14.

Poco meno All?

15.

as.

ff

9

8

G.

32.

ff

H. 4

ff

accelerando il Tempo.

6

1

ff

1

sempre string: sf

cres:

ff

5

ff

1

TROMBONE BASSO.

par Ferd: Ries, Op: 172.

1

Grande
OUVERTURE.
Solennelle.

Larghetto con moto.

TROMBONE BASSO.

2

ff

14. Marche triomphale.
Poco meno All^o

15. ff

9 8 G. 52. ff

H. 4 ff

accelerando il Tempo. 6 1

1 sf

I. sempre stringendo. 5 1 1 ff

cres:

5 ff

1

Grande
OUVERTURE.
Solennelle.

TYMPANI in Es. B.

par Ferd. Ries, Op. 172.

1

Larghetto con moto.

5

13

14.

2

1 B6

4

ff

f

pp

accelerando. All° con brio.

pp

cres:

f

cres:

ff

1

1

3

15.

C

hr

hr

24.

ff

2

1

1

D.

10.

f

2

1

1

E.

49.

E

1

1

1

1

1

1

1

1

ppp

cres:

f

cres:

ff

1

TYMPANI in Es. B.

2

- Staff 1:** *cres:* and *ff* (fortissimo).
- Staff 2:** *ff* (fortissimo).
- Staff 3:** *Marche triomphale.*, *Poco meno Allegro.*, and *ff* (fortissimo).
- Staff 4:** *10. G. II.* and *p* (piano).
- Staff 5:** *2* (fingerings).
- Staff 6:** *1* (fingerings), *H. 4* (hairpins), and *ff* (fortissimo).
- Staff 7:** *2* (fingerings), *1* (fingerings), and *hr* (hairpins).
- Staff 8:** *accelerando il Tempo.*, *5* (fingerings), and *ff* (fortissimo).
- Staff 9:** *sempre stringendo.*, *1* (fingerings), *I.* (hairpins), *3* (fingerings), *p* (piano), *cres:* (crescendo), and *ff* (fortissimo).
- Staff 10:** *II.* (hairpins), *hr* (hairpins), and *ff* (fortissimo).

Grande
OUVERTURE
 Solennelle.

GROSSE CAISE.

par Ferd: Ries. Op: 172.

Larghetto con moto.

5 15. A. 30. B. 12. 2

All^o con brio.
47. C. 11.

accelerando. *ppp*

D. 26. E. 4 *pp*

7 *pp* Marche triomphale. 20. 7 25.

Trio. Poco meno All. *ppp*

7 2 *pp* 2 1 1 *ff* *pp* G. 8

12. *ppp* *ff* *pp* 1

H. 4 *ff* 5

9 *ff* *pp* 1

1 I. *pp* sempre stringendo. *ff* 1

5 *ff*

7 1 1

98

H

TRIANGLE.

par Ferd. Ries. Op. 172.

MARCHE
Triomphale.

42. TRIO.

Poco meno Allegro. *pp*

G. 8

H. 4

5

I.

CYMBALES.

par Ferd: Ries, Op: 172.

MARCHE
Triomphale.

42. **TRIO.** 2 2

Poco meno Allegro. *pp*

1 *sf* 1 *pp* 2 1

G. 8 12. *ppp*

1 *pp* H. 4

sf 5

accelerando il Tempo. 9

1 I.

sempre stringendo. 9 *sf* 1

5 *sf*

7 1 1

102