

Badische Landesbibliothek Karlsruhe

Digitale Sammlung der Badischen Landesbibliothek Karlsruhe

**Ouverture à grand orchestre de l'Opéra: Berggeist, ouv.
73**

Spohr, Louis

Leipzig, 1827

[urn:nbn:de:bsz:31-160657](https://nbn-resolving.org/urn:nbn:de:bsz:31-160657)

24
20

157

No. 20.

OUVERTURE

à

grand Orchestre

DE

L'Opera: Berggeist

composée par

LOUIS SPOHR.

PROPRIETE DE L'EDITEUR

Oeuv. 73.

Rth. 2. 12 gr.

LEIPZIG,

au Bureau de Musique de C. F. Peters.

158

$\text{♩} = 104$ Maelzel. **VIOLINO PRIMO** L. Spohr, Op. 3

OUVERTURE.

f *tr* *p* *pp* *3* *3* *8* *cres.* *f* *p* *tr* *p* *dim.* *pp*

1947

4 $\text{♩} = 100$ VIOLINO PRIMO
Allegro.vivace.

p *2do* *p* *1* *cres* *mf* *f* *cres* *f* *dim.* *p* *tr* *cres* *f* *f pizz.* *1* *arco* *3* *3* *3* *3* *3* *1* *3* *3* *3* *3* *fz* *fz*

24
VIOLINO PRIMO

169
5

p

mf *ff* *mf*

ff *dim.* *fz*

fz *fz*

ff

dim

stringendo il Tempo. Tempo 1^{mo} alla breve.

ff

VIOLINO PRIMO

VIOLINO PRIMO

164

4

104. Madrigel.

No. 20.

Violino Primo.

L. Spohr Op.

179

Maestoso.

Overture.

- Staff 2: *pp.*
- Staff 3: *ppp.* and *dim.*
- Staff 4: *pp.*
- Staff 5: *pp.*
- Staff 6: *dim.*
- Staff 7: *mf*
- Staff 8: *ppp.*
- Staff 9: *ppp.*
- Staff 10: *ppp.*
- Staff 11: *ppp.*
- Staff 12: *ppp.*

Tempo and performance instructions include *Allegro vivace* and *dim.* (diminuendo). There are also some handwritten notes like *dim.* and *ppp.* scattered throughout the score.

Vollt...

Handwritten musical score on page 181, featuring vocal lines and piano accompaniment. The score includes the following elements:

- Lyrics:** "demi-nu-en-do" and "Volte Sapito." (written at the end of the piece).
- Performance Instructions:** *piu*, *f.*, *mf*, *Par.*, *dim*.

- stringendo il Tempo. Tempo 1^{mo}. all'op. 1^o.* (written across the fourth staff)
- dim.* (written above the third staff)
- For.* (written below the fourth staff)
- dim.* (written below the sixth staff)
- pp.* (written below the seventh staff)
- For.* (written below the eighth staff)
- Sp.* (written below the eighth staff)
- Sp.* (written below the ninth staff)

The manuscript shows signs of age, including some staining and wear at the bottom edge.

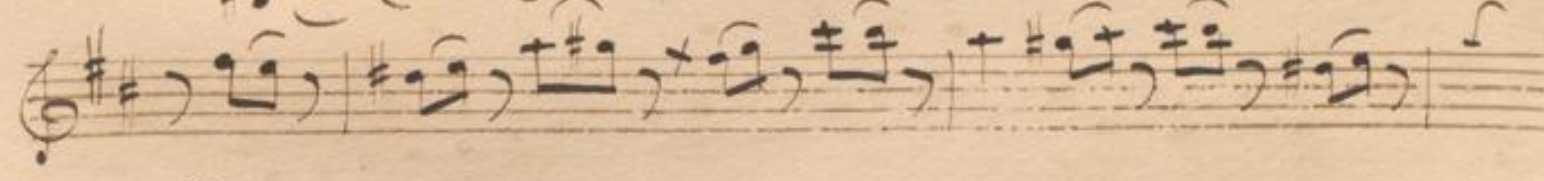
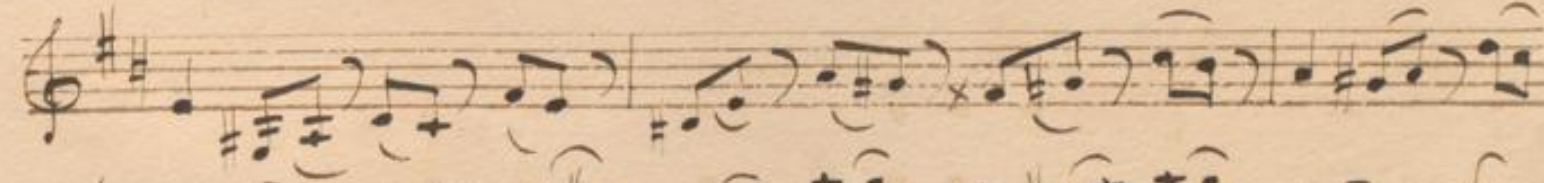
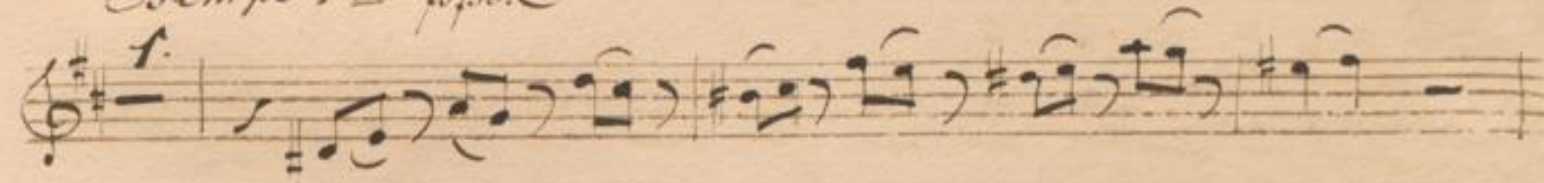
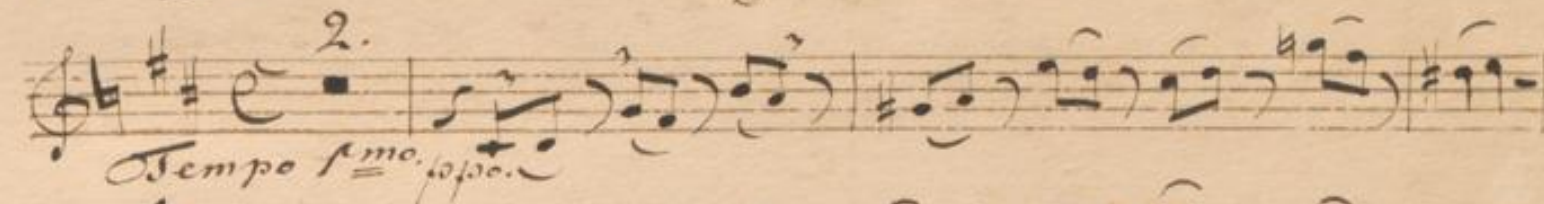

V. S.

No. 20.

20

109

VIOLINO SECONDO

L. Spohr. Op. 1

Maestoso.

OUVERTURE.

1

tr

f

p

mp

3

3

3

3

3

3

3

3

cres

tr

p

1

p

3

3

3

3

dim.

Allegro vivace.

mp

mp

cres

ff

1947

VIOLINO SECONDO

cres *dim.*
p *f*
p *tr*
tr *tr* *tr* *f* *pizz.* *dim.*
pp *arco*
pizz.
arco
ff *dim.*
ff *dim.*
ff *ff* *ff* *ff*
ff
dim. *pp*

VIOLINO SECONDO
Tempo 1^{mo} alla breve

stringendo il Tempo

1

f ff

fz fz ff ff

dim p

cres f fz fz

1 ff fz fz

fz

dim.

fz cresc fz

fz 11

1947

4 **Tempo Imo** VIOLINO SECONDO

No. 20. ²⁰ Violino Secondo.
Maestoso.

L. Spahr. Op.

163

Couverture.

For. p

p

f

dim.

pp

Allegro vivace.

- pizz.* (pizzicato) on the first staff.
- arco* (arco) on the second staff.
- dim.* (diminuendo) on the third staff.
- ppo.* (pianissimo) on the seventh staff.
- Tempo primo allargando* on the seventh staff.
- stringendo il Tempo.* (stringendo il tempo) on the seventh staff.
- Volte Supto.* (Volte Supto.) on the tenth staff.

f^o. *f^o.* *dim.*

f^o. *cres.* *f^z.* *f^z.*

f^o. *f^z.*

dim *p^o.*

cres *f^z.*

Tempo f^{mo}.

p^o.

Detailed description of the musical score: The page contains ten staves of handwritten musical notation. The first staff begins with a treble clef, a key signature of one flat (B-flat), and a common time signature. It features a dynamic marking of *f^o.* (fortissimo) and a *dim.* (diminuendo) instruction. The second staff continues with a *f^o.* marking and a *cres.* (crescendo) instruction. The third staff includes *f^z.* (forzando) markings. The fourth staff has a *f^o.* marking. The fifth staff has a *f^z.* marking. The sixth staff has a *dim* (diminuendo) marking. The seventh staff has a *p^o.* (pianissimo) marking. The eighth staff has a *cres* (crescendo) marking and a *f^z.* marking. The ninth staff has a *f^z.* marking. The tenth staff begins with a new tempo marking, *Tempo f^{mo}.* (Allegro), and a *p^o.* marking. The notation includes various note values, rests, and dynamic hairpins.

Tutte Supite.

Fine

Maestoso. VIOLA L. Spohr, Op. 1
 OUVERTURE. *f*

p *mp*

cres *f*

p

Allegro vivace. *dim. mp* *mp*

f *sf*

cres

f *sf*

p *cres*

f *p* *p*

p *f* *pizz*

1947

VIOLA

arco
pp

pizz.

1
arco

f dim. *f* dim.

f dim. *f*

f *f* *f*

dimi - - - nu

stringendo il Tempo.

en - - - do *pp*

Tempo Imo alla breve.

f

VIOLA

3

1947

Pizz.

VIOLA

4

arco

ff *dim.* *ff* *dim.*

ff *dim.* *ff*

ff

ff

dim. *p* *pp*

cresc. *f*

20^a

125

No. 20.

20. Oper L'Espresso

Maestoso VIOLONCELLO e CONTRABASSO L. Spohr. Op.

OUVERTURE

Cello

Basso

Allegro vivace.

arco
1947

VIOLONCELLO e CONTRABASSO

ff

p *cres* f dim. p

p *cres* f *dimi* pizz.

nu - en - do p pizz.

1

4

VIOLONCELLO e CONTRABASSO

ff arco dim.

dim. - - ff dim. - - fz ff fz fz

fz

dimi -

Tempo Immo alla breve

nu - en - - do - pp stringendo il Tempo ff

fz fz ff

dim p

cres f fz ff

1947

VIOLONCELLO e CONTRABASSO

5

fz *fz* *fz*

dim. *p.*

cres *pizz*

dim *p* *fp*

Tempo 1^{mo}

p.

p.

p.

p.

p.

p.

p.

VIOLONCELLO e CONTRABASSO

ff arco dim.

ff dim. ff dim. ff

Cello

Basso

dim.

pp cresc

pizz.

arco

f f

Basso

Cello

1947

FINE.

Overture.

No. 20.

L. Spohr. Op.

181

Violoncello & Basso.

Maestoso.

Violoncello part, first staff. *For.* (Forcello) marking.

Violoncello part, second staff. *pp.* marking.

Basso part, first system. *pp.* marking. *Basso.* marking. *pizz.* marking.

Basso part, second system. *arco.* marking.

Basso part, third system. *arco.* marking. *ff.* marking.

Basso part, fourth system. *pizz.* marking.

Violoncello part, fifth system. *pizz.* marking.

dim

Allegro vivace.

arco.

pizz.

arco.

cres.

For.

crs:

For. *dim.*

crs

For. *dim.* *rit.*

en *do* *po* *rit.*

V. Capito

dim. *ff.* dim. - - *ff.* dim

ff.

dim.

nu - - en - - do *Tempo primo* *allap. eue.* *stringento.*

il Tempo. *ff.*

V. S.

- dim.* (diminuendo) and *res.* (ritardando) markings.
- Vi.* (Violin) and *Vi.* (Violoncello) markings with a large 'X' over the staff.
- f.* (forte) and *so.* (sotto) markings.
- cres.* (crescendo) markings.
- ppp* (pianissimo) and *pp* (piano) markings.
- de* (deciso) marking.
- piq.* (pizzicato) marking.

The score concludes with a double bar line and a large 'X' mark at the bottom right.

Tempo fmo.

V. Cupito.

dim. *Viol.* *dim* *so* *so*

Cello. *Basso*

dim

so, so.

arcob. pizz.

cres. *so.* *co*

Basso

Cello.

Fine!

No. 20.

77

FLAUTO PRIMO *tr* L. Suohr. Op. 1

Maestoso

OUVERTURE.

f *p* *fp* *cres* *f* *p* *tr* *7* *4b*

All. vivace. *mf* *cres* *f* *ff* *1*

13 *1* *3* *f* *dim.* *1* *mf* *cres* *f* *dim.* *7*

1947

FLAUTO PRIMO

fz *fz* *fz* *p*
p *p*
p *ff*
ff
fz *ff*
dim *p* *string.*
ff *dim.*
p *cres* *ff*
fz *fz* *fz*
dim. *p*
f *dim.*
f *dim.*
 nu - en - - - do

Tempo *Imo* alla breve.

Tempo *Imo* FLAUTO PRIMO

1947

FINE.

No. 20.

Maestoso. FLAUTO SECONDO I. Spohr, Op. 1

OUVERTURE.

FLAUTO SECONDO

dim. - - - - - p cres

ff fz fz fz

dim p f

Tempo Imo

dim. - - - - - pp

17 p < > p

ff ff

1 ff

1 p dim. pp

1 f

1

OBOE PRIMO
 Maestoso. I. Spohr. Op. 1
 OUVERTURE. *f*

p *pp* *pp*

Allegro vivace. *cres - - f*
 13 *mf* *cres - - ff*

ff

cres - - - f *f* *f*

dim. - - - p 18

ff

ff *fz* *fz*

fz 1 *dim* 3 string.

Tempo *mo* alla breve. *ff*

fz *fz* 1

OBOE PRIMO

2

ff dim. - - p cres.

f fz fz ff fz

fz fz

dim p Tempo. Imo 8

dim fz

fz fz p

p ff

ff

ff

ff

dim. - - p f

f

f

1947 FINE.

OVERTURE

OBOE SECONDO L. Spohr. Op. 1.
Maestoso.

OBOE SECONDO

ff fz fz

ff dim. p cresc.

f fz fz

ff fz fz fz

dim. p p fz

f dim. 7 Tempo Imo 13

p p 4 5

ff ff

ff

dim. p f

No. 20.

CLARINETTO PRIMO in B L Spohr Op 1
Maestoso.

OUVERTURE.

CLARINETTO PRIMO in B

fz *fz* *fz* *p*
p *ff*
fz *fz*
fz
dim.
 Tempo *mo* alla breve
 stringendo *ff*
ff
fz *fz* *ff* *dim.*
p *cres* *f*
fz *fz* in A. *p* *fz*
f

CLARINETTO PRIMO in B

Tempo Imo

dim

pp

fz

p

ff

dim.

ff

f

11

1947

FINE.

[Faint red handwritten text]

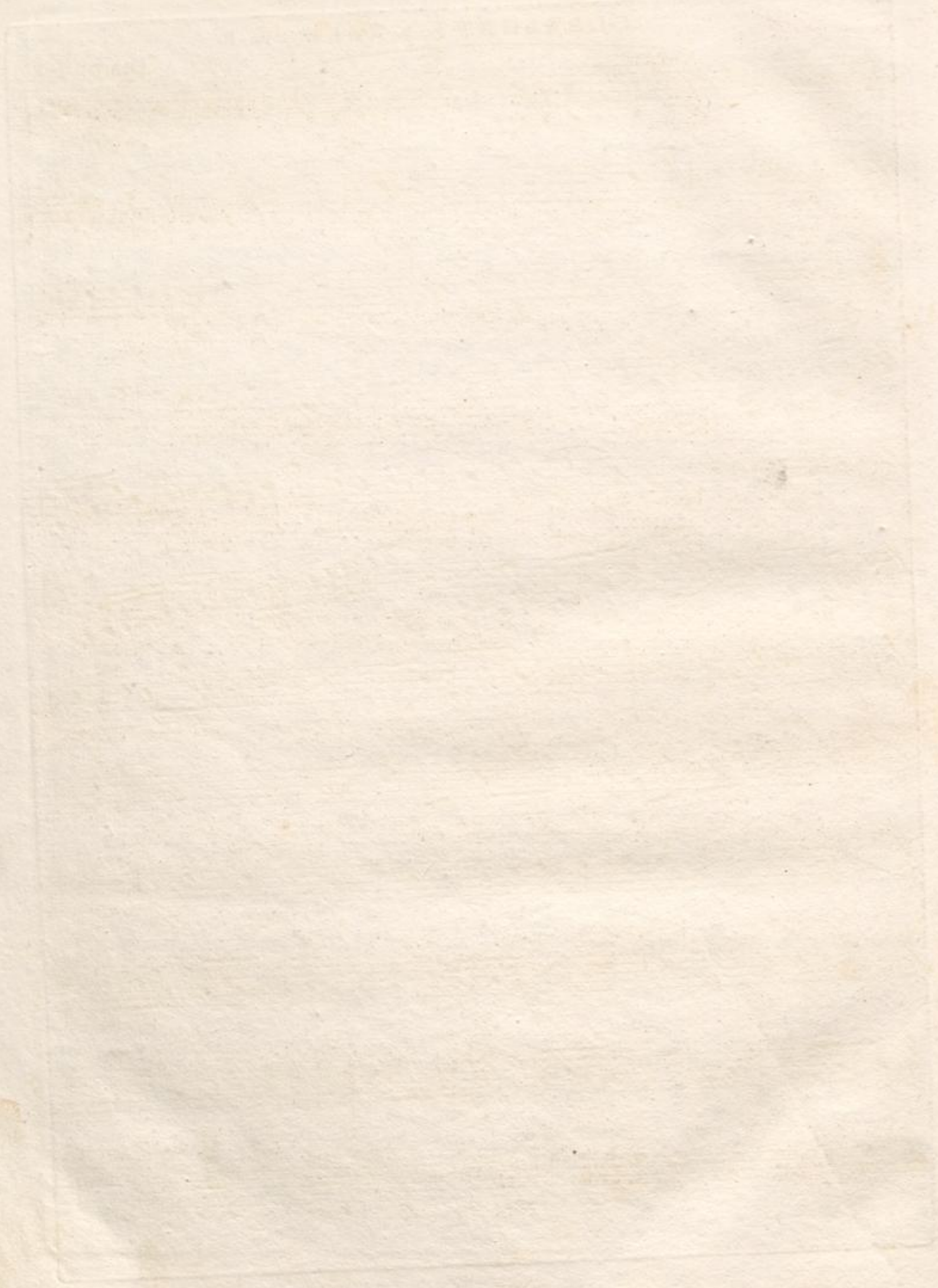

No. 20.

CLARINETTO SECONDO in B L. Spohr, Op. 1
Maestoso

OUVERTURE.

1

2

3

4

Allegro vivace.

5

6

7

8

9

10

11

12

13

14

15

string.

2. Tempo *Imo* alla breve CLARINETTO SECONDO in B

4 3

ff

fz fz

ff *dim.* *p* *cres*

f. *f.* *fz* *in A.* *p* *fz*

f *dim*

Tempo *Imo*

pp 1 6

p

ff *dim.* *ff* *ff*

f

11

f

No. 20.

20

73

FAGOTTO PRIMO
Maestoso.

L. Spohr. Op. 1

OUVERTURE.

Allegro vivace

1947

FAGOTTO PRIMO

2

Tempo Imo alla breve.

string

1947

FAGOTTO PRIMO

3

dim.

Tempo Imo

p

p

2

ff dim. ff dim. ff dim.

ff

3

dim. p pp

cres

1947

FINE.

76

15

No. 20

FAGOTTO SECONDO
Maestoso

L. Spohr, Op. 1

OUVERTURE.

1 *cres*
p *p* *ff*

4 *cres - - f*

11 *Allegro vivace.* *p* 2

cres

ff

f dim. p p cres

dim. fp

1 8

FAGOTTO SECONDO

FAGOTTO SECONDO

3

1947

FINE.

No. 20.

CORNO PRIMO in F
Maestoso. Allegro vivace. L. Spohr. Op. 1

OUVERTURE.

No. 20.

CORNO SECONDO in F
Maestoso 36 All^o vivace. 16 L. Spohr. Op.

OUVERTURE.

6

70

No. 20.

20

67

CORNO TERZO in D
Maestoso.

L. Spohr. Op.

1

OUVERTURE.

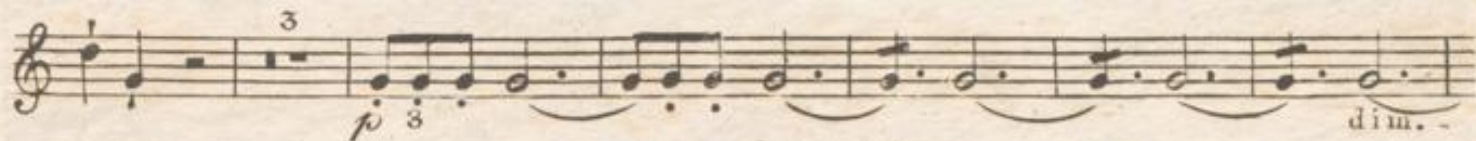
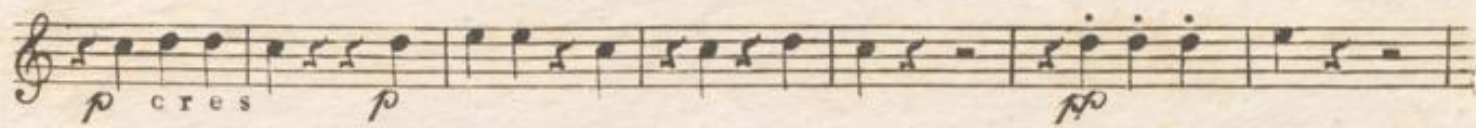
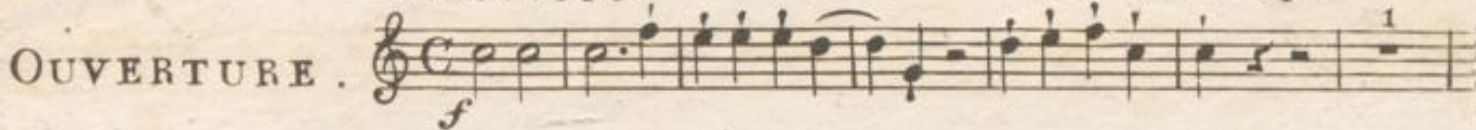

Allegro vivace.

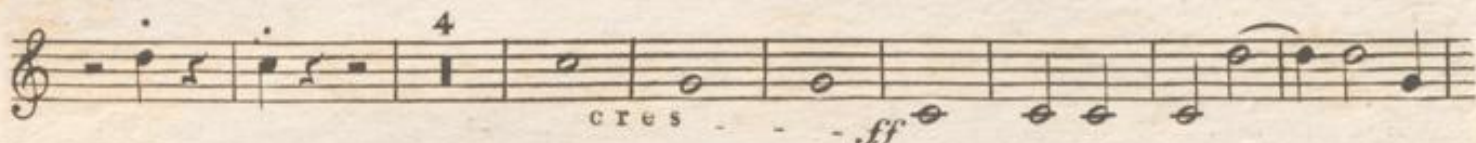

1947

CORNO TERZO in D

dim p f fz

fz ff fz

fz dim p

1 2 3 4 5 6 7 8 9 10 11

cres

Tempo Imo

3 dimi - - - nu - - - endo ff

9

ff dim. ff dim. ff dim.

2

1 2 3 4 5 6

dim p ff

cres - ff

No. 20.

CORNO QUARTO in D
Maestoso L. Spohr. Op. 1

OUVERTURE. *f*

1947

CORNO QUARTO in D.

No. 20.

20

47

TROMBA PRIMA in D L. Spohr. Op. 1
Maestoso

OUVERTURE. 

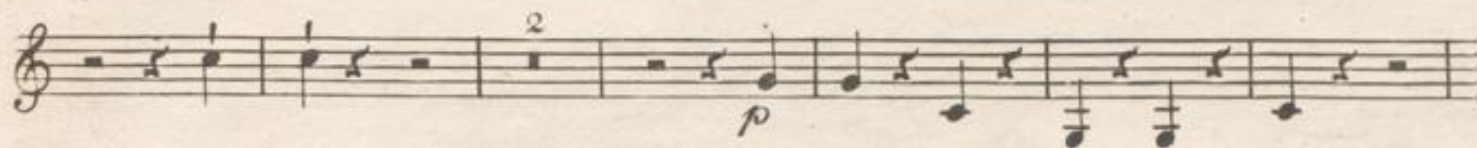

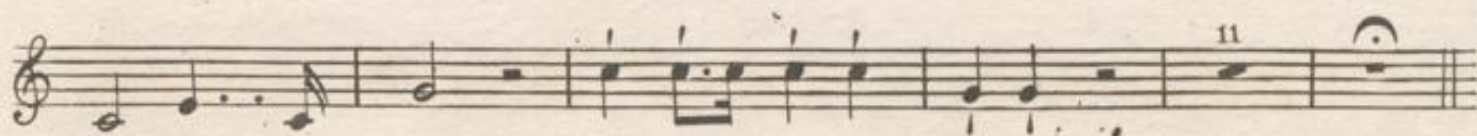

Allegro vivace.

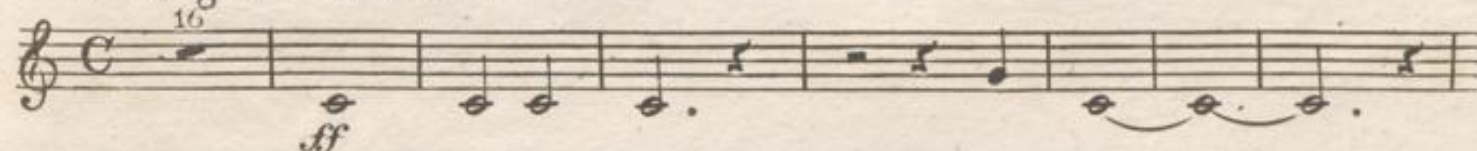

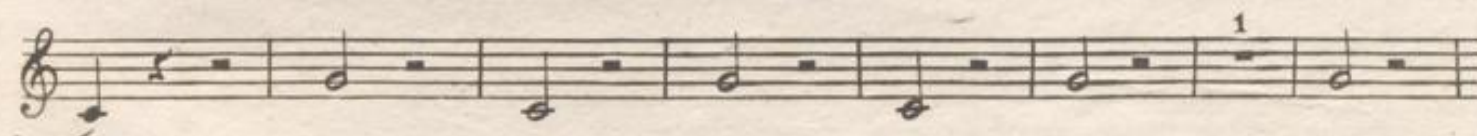

Tempo Imo alla breve.

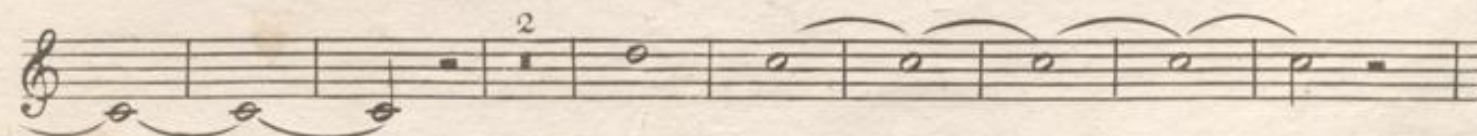

1947

TROMBA PRIMA in D

No. 20.

20

35

TROMBA SECONDA in D L. Spohr. Op. 1
Maestoso.

OUVERTURE.

11 *cres.* **Allegro vivace.** 16 *ff*

48 *ff*

1 1 5 **Tempo Imo alla breve.** *stringendo* *ff*

2 2 4 *fz* *fz*

1947

2

TROMBA SECONDA in D

1947

FINE.

No. 20.

20

111

TROMBONE d' ALTO

L. Spohr. Op. 1

Maestoso.

OUVERTURE.

TROMBONE d' ALTO

No. 20.

20

109

TROMBONE di TENORE

L. Spohr Op. 1

Maestoso.

OUVERTURE.

Tempo *mo* alla breve.

1947

TROMBONE di TENORE

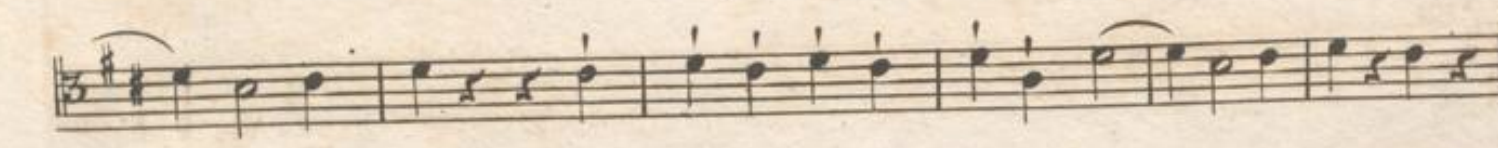
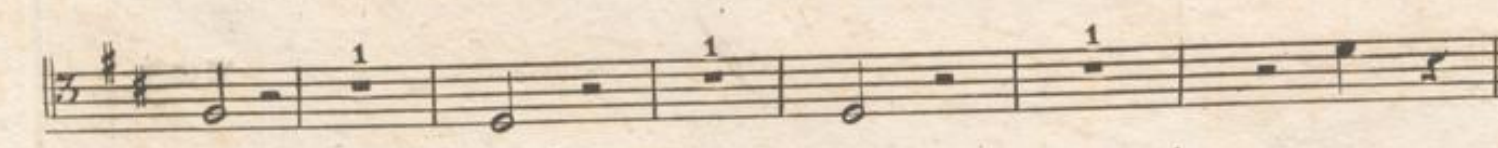
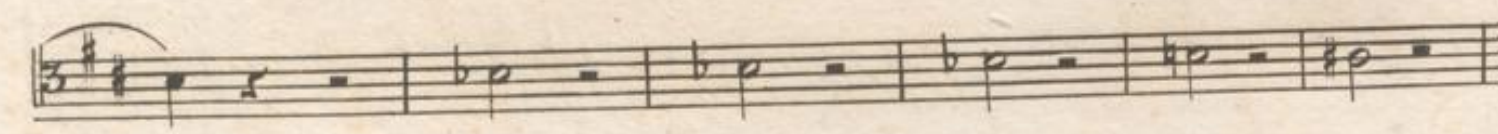
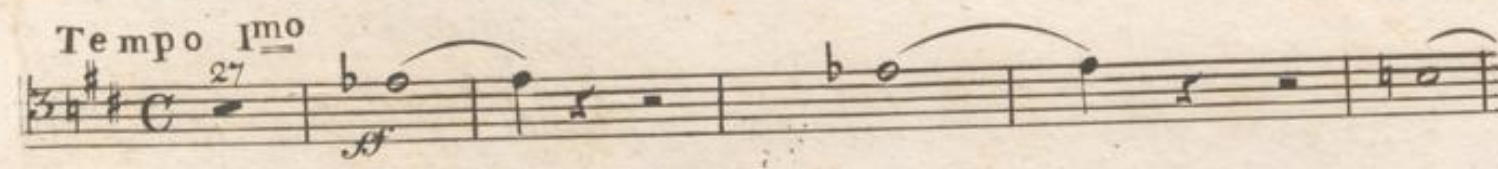
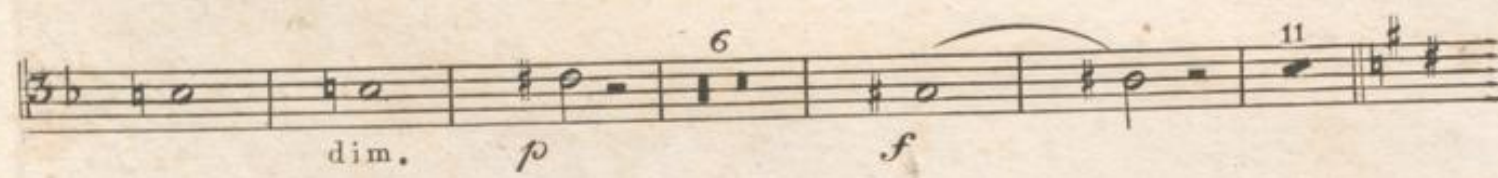
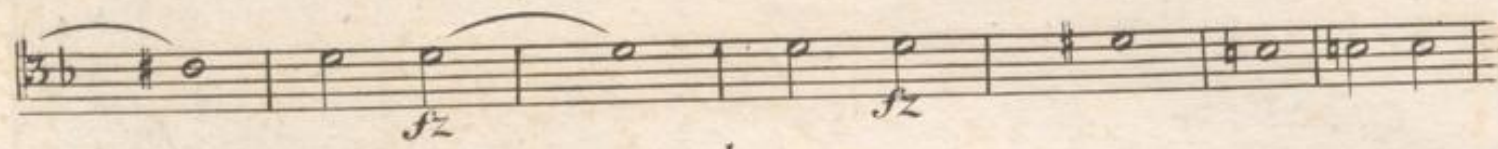
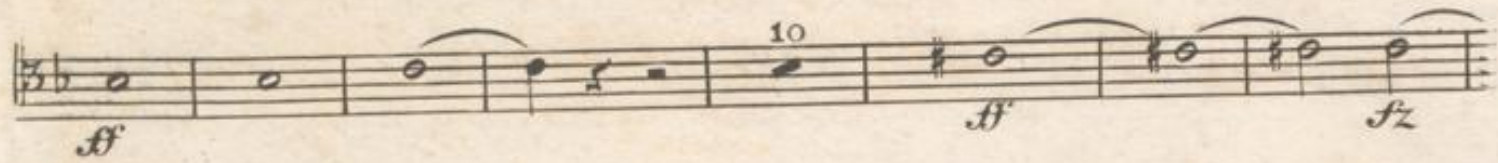

No. 20.

TROMBONE di BASSO

L. Spohr. Op. 1

Maestoso

OVERTURE.

TROMBONE di BASSO

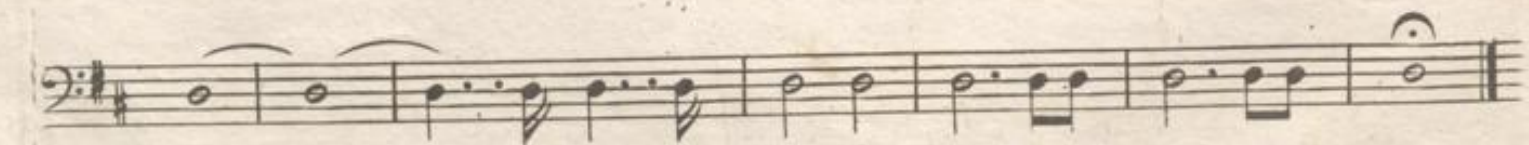
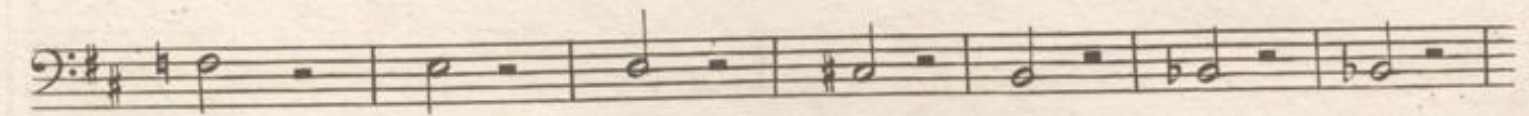
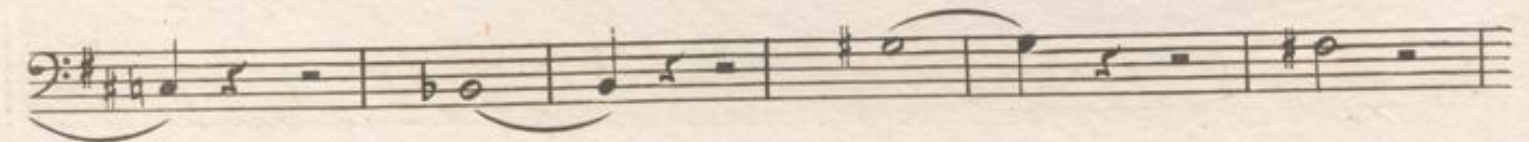
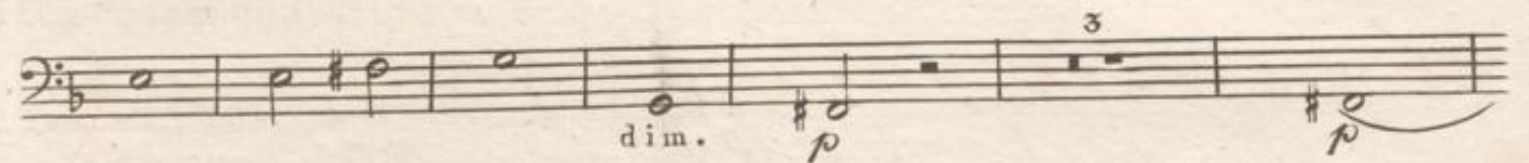
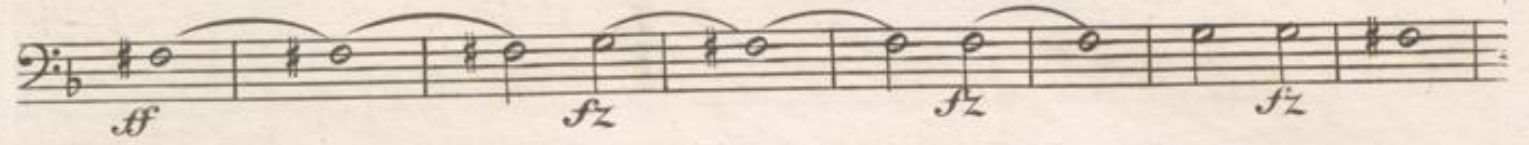
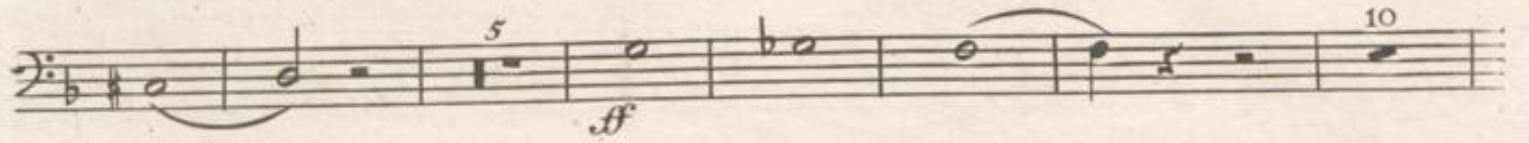

No. 20.

TIMPANI in D A

Maestoso.

L. Spöhr. Op.

1

OUVERTURE.

Maestoso section (measures 1-6):

- Measure 1: *f*, *tr*
- Measure 2: *tr*
- Measure 3: *f*
- Measure 4: *tr*
- Measure 5: *f*
- Measure 6: *f*

Allegro vivace section (measures 7-14):

- Measure 7: *p*, *tr*
- Measure 8: *pp*, *tr*
- Measure 9: *p*, *tr*
- Measure 10: *p*, *tr*
- Measure 11: *p*, *tr*
- Measure 12: *p*, *tr*
- Measure 13: *p*, *tr*
- Measure 14: *p*, *tr*

Allegro vivace section (measures 15-24):

- Measure 15: *p*, *tr*
- Measure 16: *pp*, *tr*
- Measure 17: *p*, *tr*
- Measure 18: *p*, *tr*
- Measure 19: *p*, *tr*
- Measure 20: *p*, *tr*
- Measure 21: *p*, *tr*
- Measure 22: *p*, *tr*
- Measure 23: *p*, *tr*
- Measure 24: *p*, *tr*

Tempo Im^o alla breve section (measures 25-30):

- Measure 25: *f*, *tr*
- Measure 26: *tr*
- Measure 27: *tr*
- Measure 28: *tr*
- Measure 29: *tr*
- Measure 30: *tr*

2

TIMPANI in D. A.

1947

FINE.