

# **Badische Landesbibliothek Karlsruhe**

**Digitale Sammlung der Badischen Landesbibliothek Karlsruhe**

## **Symphonies - Don Mus.Ms.S.B.1 Nr.5**

**Haydn, Joseph**

**[S.l.], 1790-1810 (1800c)**

Flöte

[urn:nbn:de:bsz:31-127839](https://nbn-resolving.org/urn:nbn:de:bsz:31-127839)

131

101 5

5131

83 5

No. 5.

Hauti.

*Largo.* Flauti.

*Solo*  $\text{p}^{\circ}$   $\text{f}^{\circ}$   $\text{p}^{\circ}$   $\text{f}^{\circ}$   $\text{p}^{\circ}$

*Tutti*  $\text{p}^{\circ}$   $\text{f}^{\circ}$   $\text{p}^{\circ}$

*Vivace*  $\text{p}^{\circ}$   $\text{f}^{\circ}$   $\text{p}^{\circ}$

*Tutti*  $\text{p}^{\circ}$   $\text{f}^{\circ}$   $\text{p}^{\circ}$

*fmo:*

*ff*

*ff*

*Page 2-3*

*Adagio.* *Alto* 4 *Solo*

*pp* *p* *f* *for.* *pp* *p* *f* *for.* *pp*

P. S.

*p:* *the same Tune* *p:* *for:*

*p:* *for:* *p:* *p:*

*p:* *Sempre più piano*

*fin.*

*Menuet*  
*Allegro.*

*p:* *for:* *f.*

*f.* *f.*

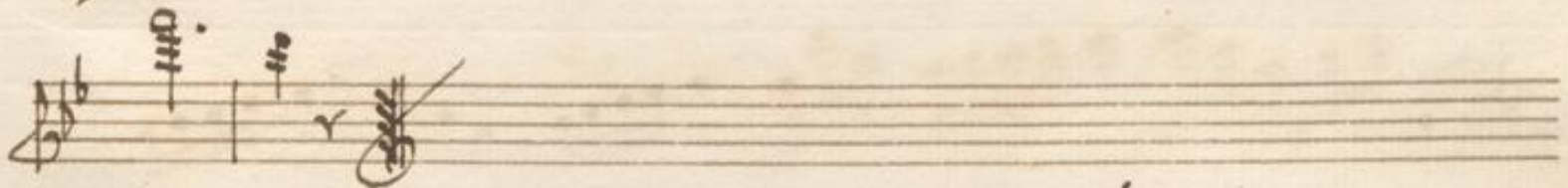
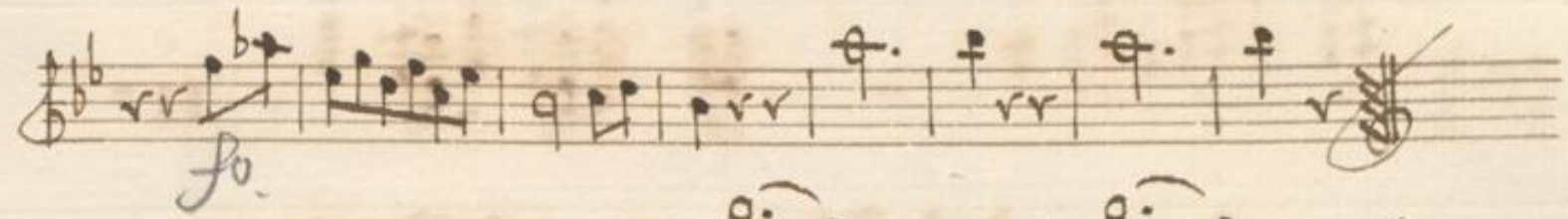

Menuet. Da Capo.

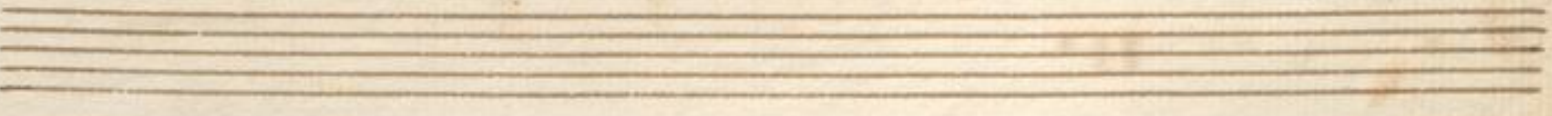
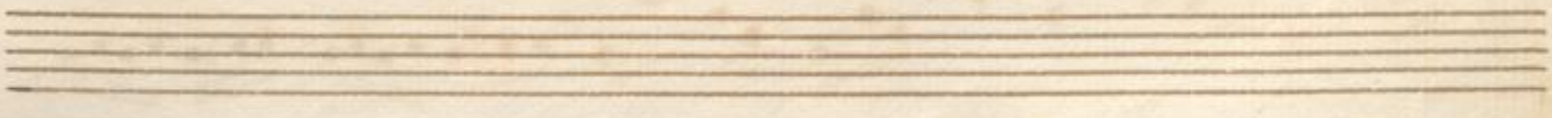
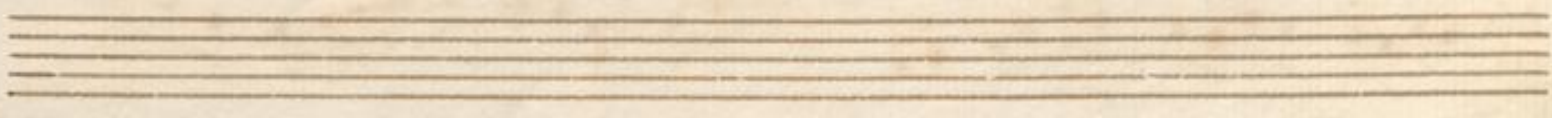
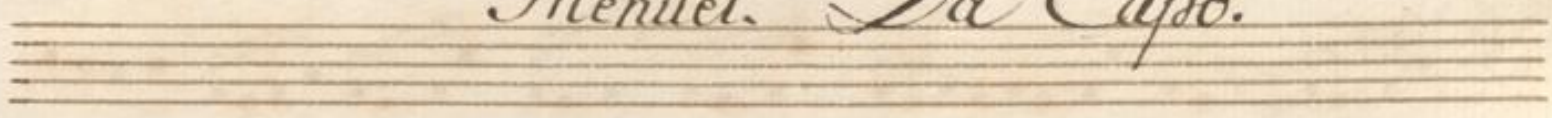

# Finale

*Fresto.*

*Solo*

8

9

10

*fmo:*

*fz.* *fz.* *fz.* *fz.* *fz.* *fz.*

*fz.* *fz.* *fz.*

*for: p.* *for: p.*

91 5

Dynamic markings include *ff* (fortissimo) and *For.* (Forzando). A section is marked *Solo* with a fermata above it. The piece concludes with a double bar line and the initials *J. J.*

Handwritten annotations include "2" and "Pg 5-6" on the third staff, and "5" above the first measure of the seventh staff.

*Solo*

Four empty musical staves.

94

9 SBA
