

Badische Landesbibliothek Karlsruhe

Digitale Sammlung der Badischen Landesbibliothek Karlsruhe

Symphonies - Don Mus.Ms.S.B.1 Nr.5

Haydn, Joseph

[S.l.], 1790-1810 (1800c)

Symphonies in B-Dur

[urn:nbn:de:bsz:31-127839](https://nbn-resolving.org/urn:nbn:de:bsz:31-127839)

Flöte II:

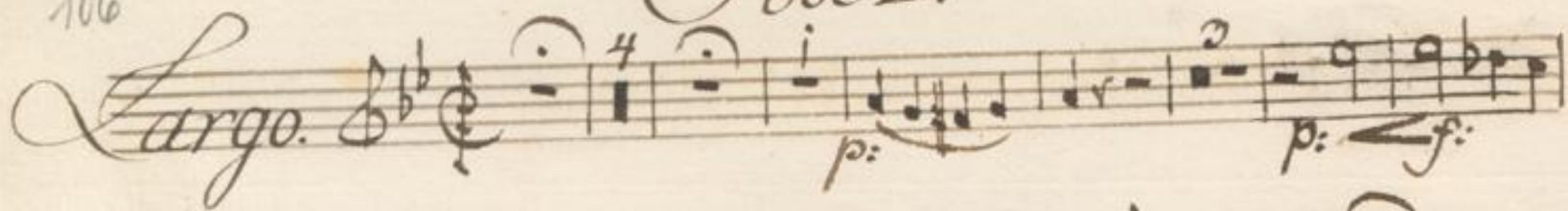
Largo. 

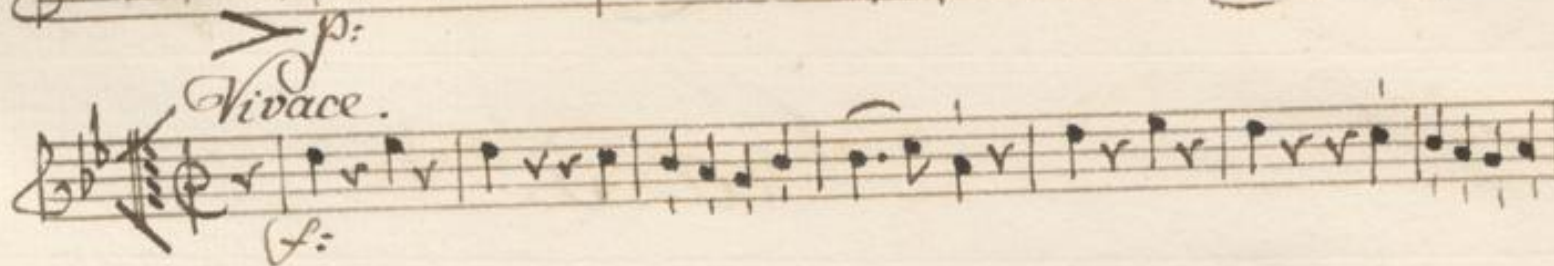

Vivace. 

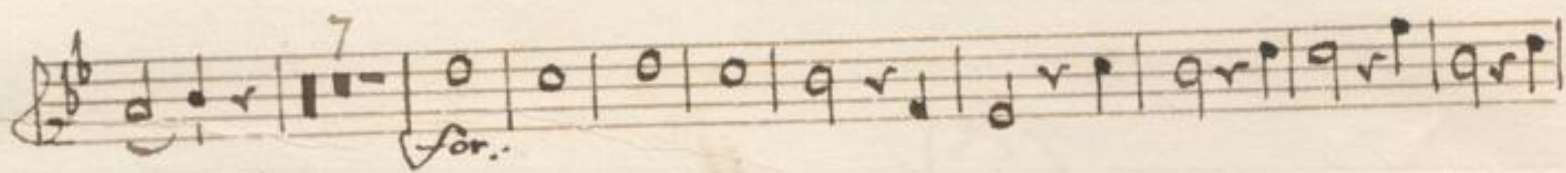

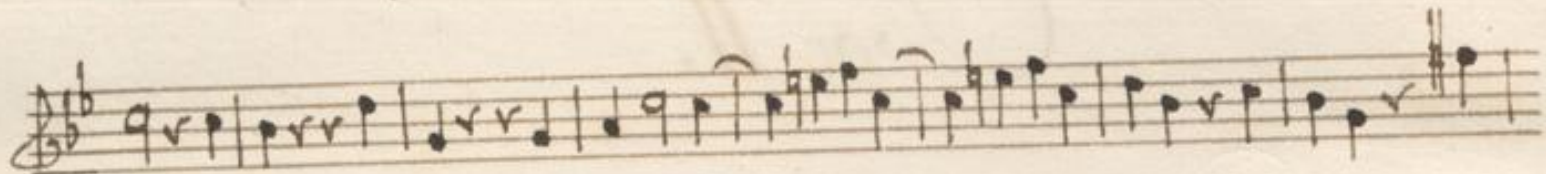

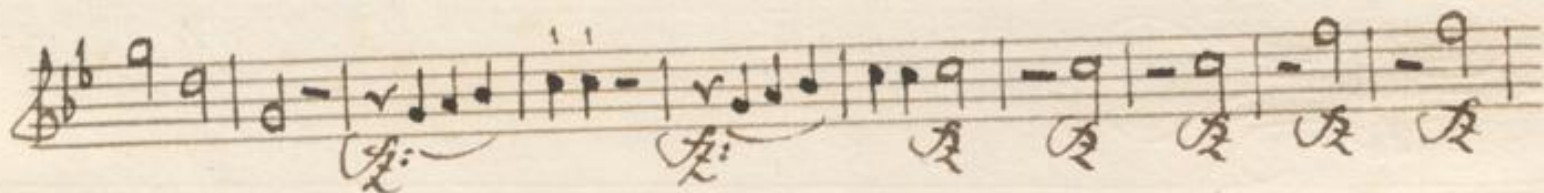

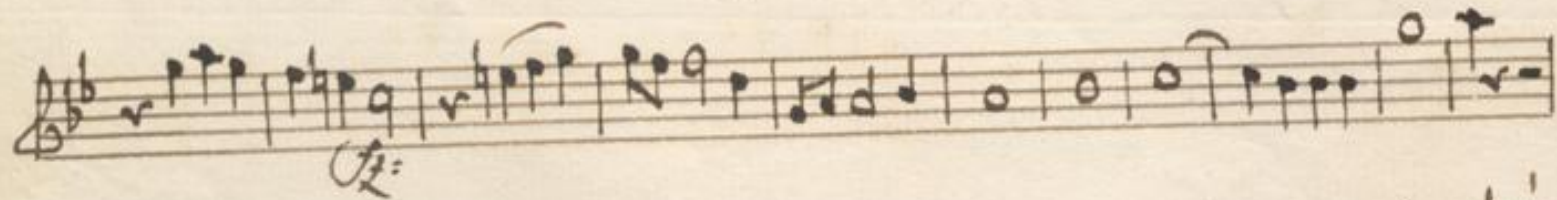

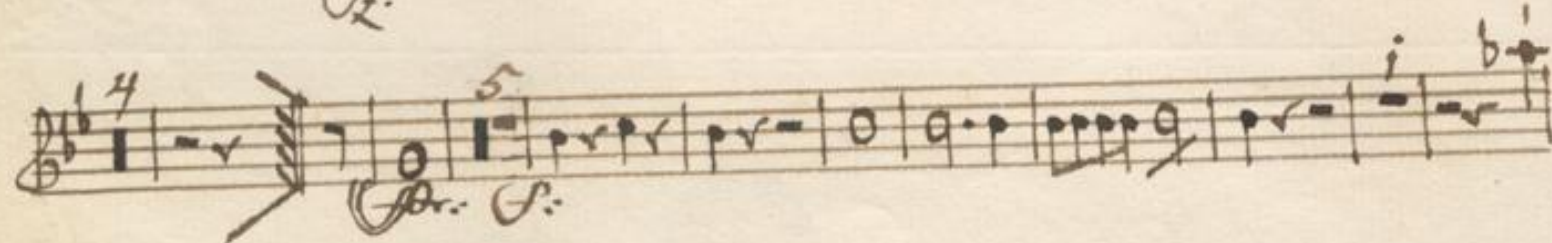

25.

- Staff 1: *Fori:* and *Ri:* markings.
- Staff 2: *Ri:* markings.
- Staff 3: *Ri:* markings.
- Staff 4: *Ri:* markings.
- Staff 6: *Ri:* markings.
- Staff 8: *Ri:* markings.
- Staff 9: *Ri:* markings.

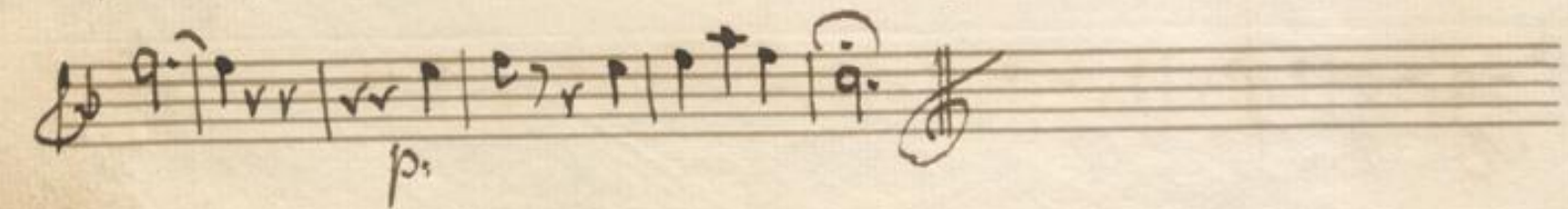
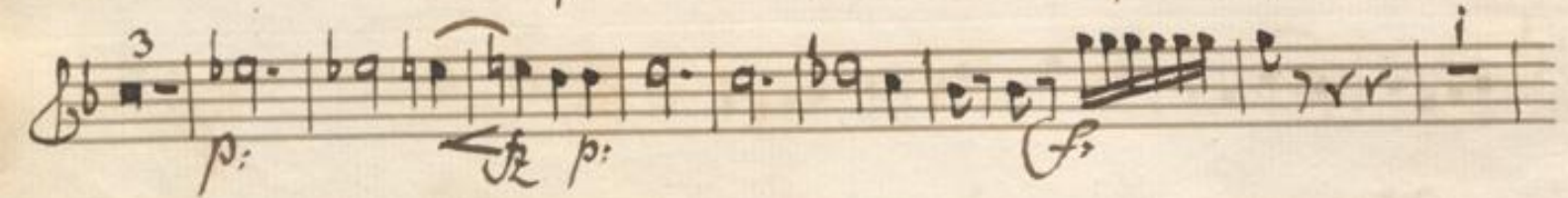
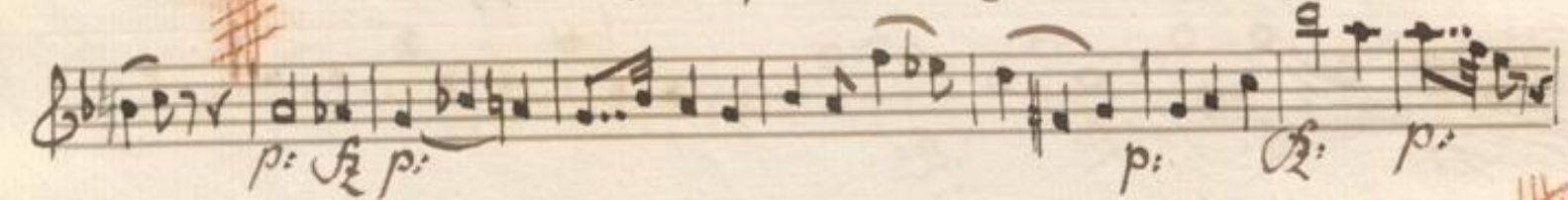
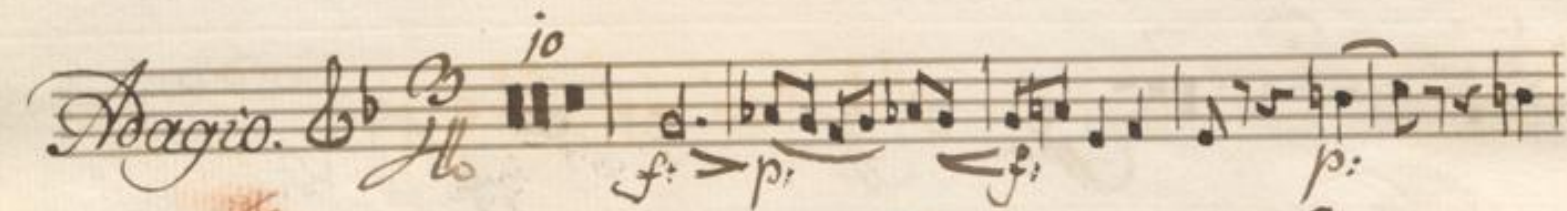
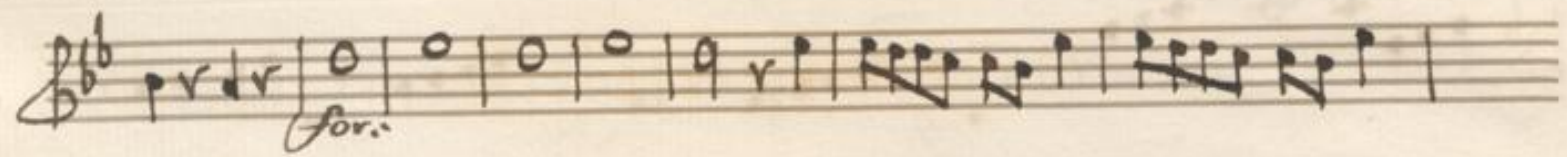
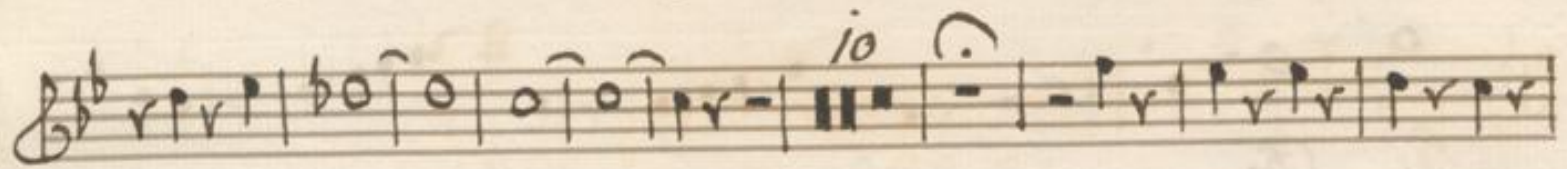
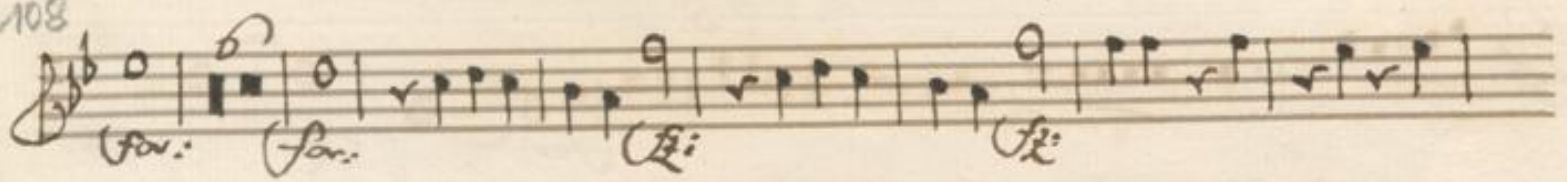

Menuet
Allegro

Menuet Da Capo.

Two empty musical staves at the bottom of the page.

110

Finale

Fresto

112

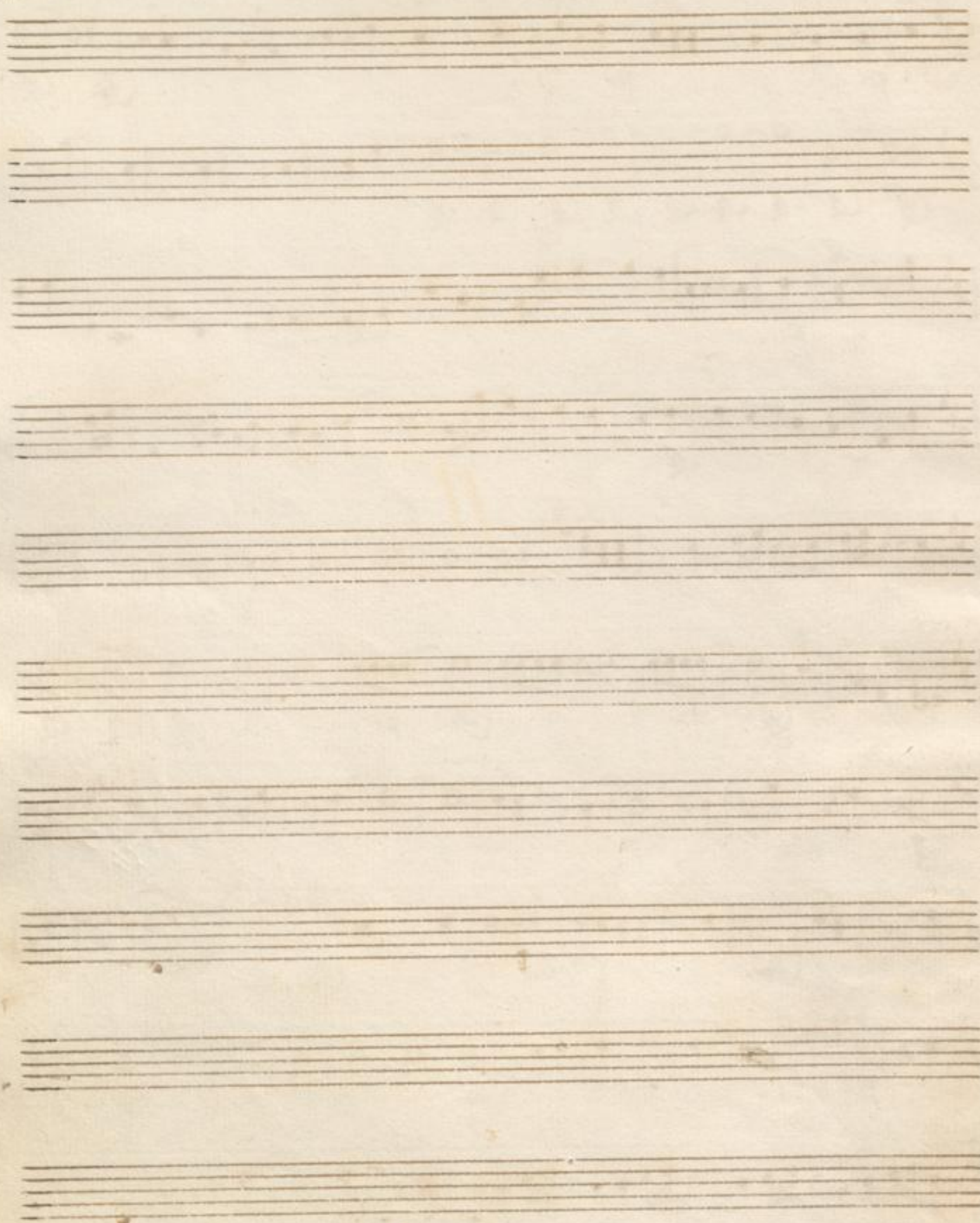

S131

