

# **Badische Landesbibliothek Karlsruhe**

**Digitale Sammlung der Badischen Landesbibliothek Karlsruhe**

## **Hours of the Office - Don Mus.Ms. 2879**

**[S.l], [1750-1799]**

Beilage

[urn:nbn:de:bsz:31-144710](https://nbn-resolving.org/urn:nbn:de:bsz:31-144710)

Amor quoque te tuus Mortale corpus  
sumere ut Novus adam redderes quod  
vetus ille abstulerat . . . . .

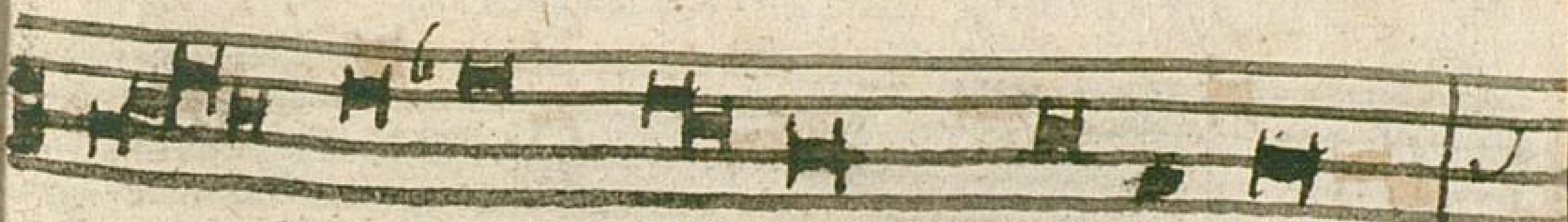

ille amor almus Artifese



terre Maris que et Siderum errata



patrum Misericors et Nostra



rumpens vincula  
Non corde discedat tuo, vis illa  
amoris incliti, hoc fonte gentes  
hauriant Remissionis gratiam.

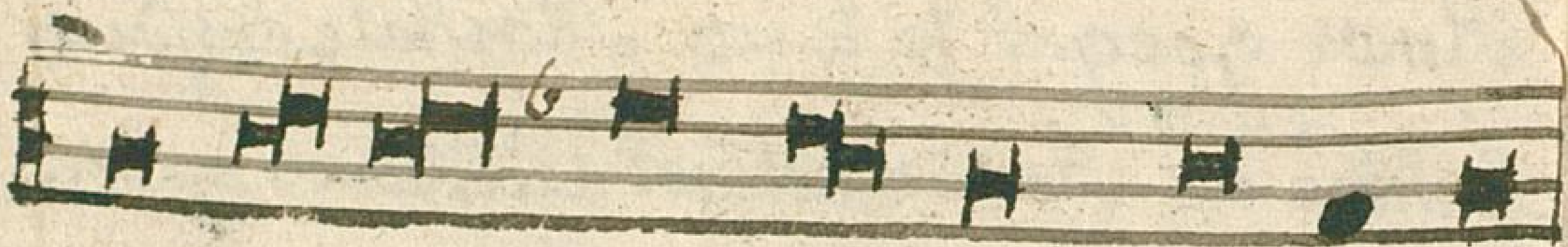

percussam ad hoc est lancea



passam que ad hoc est vulne



et nos lavaret fontibus un



gluente et sanguine

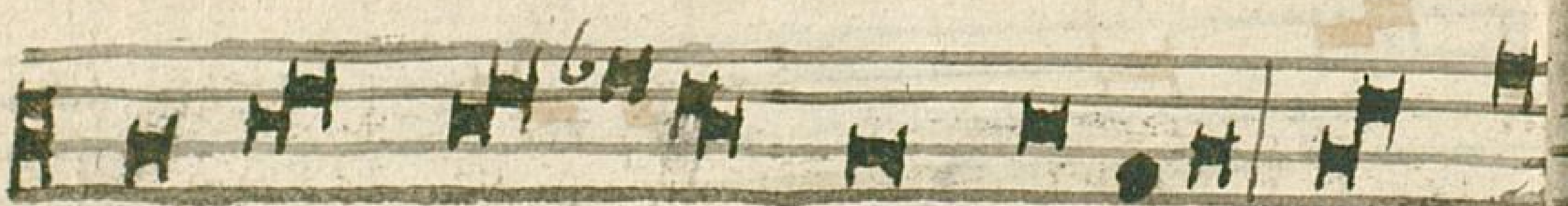

decus parenti et filio Sancto



que sit Spiritui quibus potest

ea gloria Regnante in omne

est seculum amen *ad Magn. d. p. f. in prosperum*

ad laudes hūmno

cor Arca legem continens non

servitatis veteris sed gratie

sed venis sed et Misericordis  
cor sanctuarium Novi intemeratum  
veteris templum vetusto sanctius  
velum quo scissum est illic.

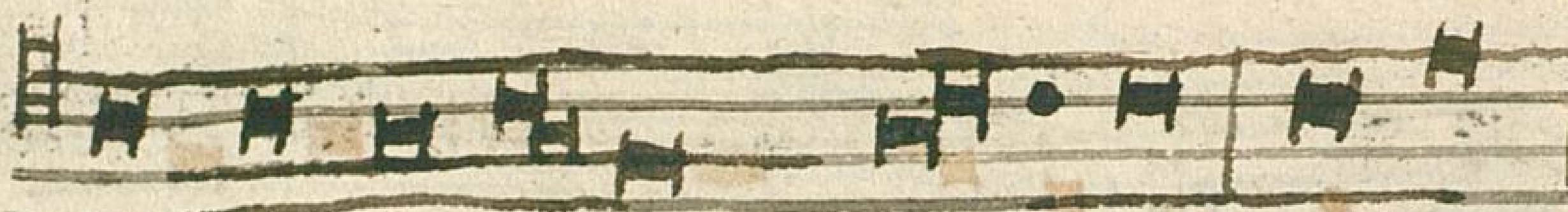

te vulneratum caritas jehu

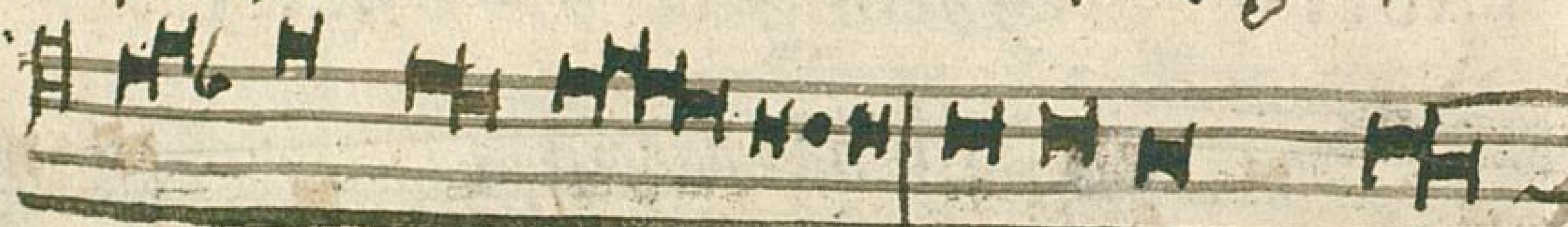

patenti voluit amoris in



visibilis ut veneremur vulnera  
4 hoc sub Amoris simpulo passu  
cruenta et Mystica utrumque  
sacrificium christus sacerdos obtulit



quis Non amantem redame et qui

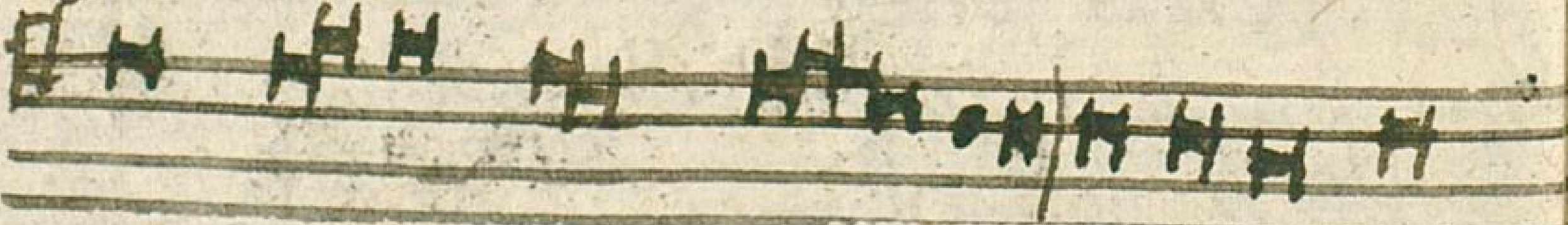

Non redemptus diligit et corde in

igto Seligat Aterna tabernacula

deus patri et filio Sancto que

et Spiritui quibus potestas gloria

Regnam que in omne est Seculum amen

et benedictus ante  
Et lou

vulneratus est

euuac

Invidatorium  
pro festo Nat: Jesu christi



Alleluia Alleluia alle -



- lu-ia \* AL-le-lu-ia -

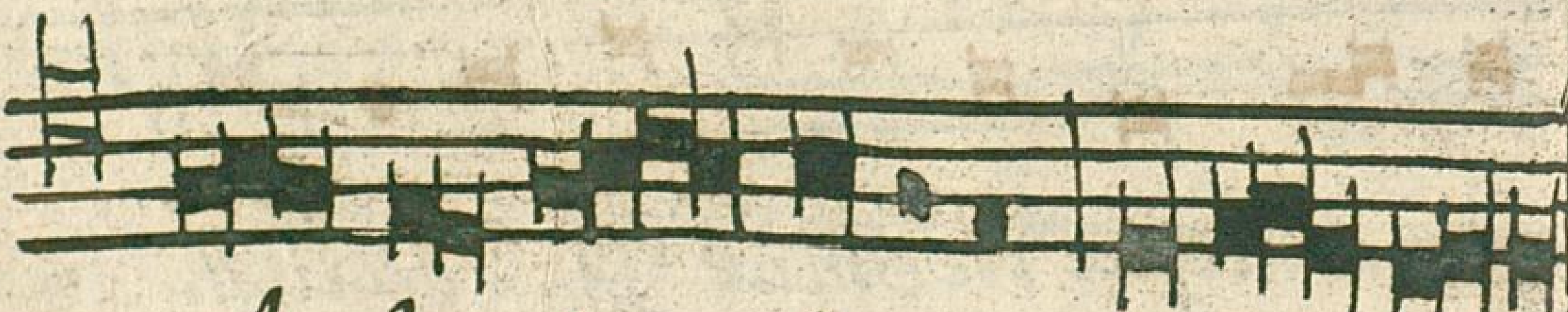

al-le-lu-ia > alle luia



luia



