

# **Badische Landesbibliothek Karlsruhe**

**Digitale Sammlung der Badischen Landesbibliothek Karlsruhe**

**[Hs.: 6]tes Quartett für zwey Violinen, Bratsche und  
Violoncelle**

**Onslow, Georges**

**Wien, 1816**

[urn:nbn:de:bsz:31-161570](https://nbn-resolving.org/urn:nbn:de:bsz:31-161570)

*Quatuors.*  
*Violino primo.*

---

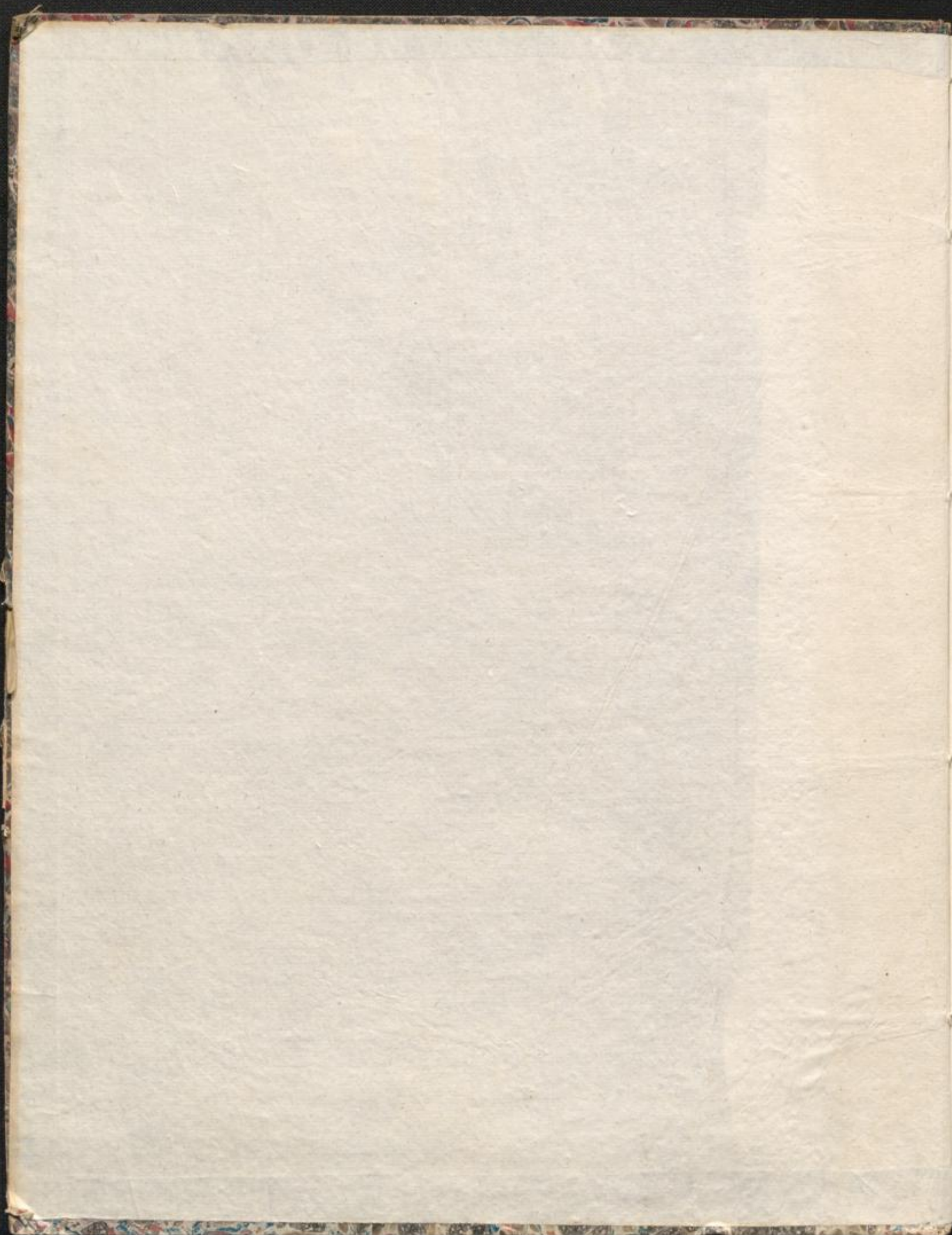

4  
No. 4.

7/12

6<sup>tes</sup>  
QUARTETT  
für

*zwey Violinen, Bratsche und Violoncelle*

von  
Georg Ditslow.  
8<sup>tes</sup> Werk No. 3.

Preis 2. C.M.  
fl. 1.89gr.

Wien

bei Tobias Haslinger.

N<sup>o</sup> 2183. 2184. 1983. 2184. 2185. 2186. 2187. 2188. 2189. 2190. 2191. 2192. 2193.

VIOLINO I.  
Allegro.  
VI  
QUARTETTO. *p*

S. n. C. 2636.

VIOLINO I<sup>o</sup>

- Staff 1: *f*
- Staff 2: *f*
- Staff 3: *f*
- Staff 4: *f*
- Staff 5: *f*, *Rilar. poco*
- Staff 6: *Dol.*, *Tempo 1º*
- Staff 7: *f*
- Staff 8: *Dim.*, *p*, *cres.*, *f*
- Staff 9: *Dolcissimo.*, *cres.*, *cen*, *do*
- Staff 10: *f*, *Dim.*, *p*
- Staff 11: *f*, *p*
- Staff 12: *cres.*, *p*
- Staff 13: *f*, *p*
- Staff 14: *cres.*, *f*

S: u: C: 2636.

VIOLINO I<sup>o</sup>.

ANDANTE  
Non troppo lento.

Viol.<sup>o</sup>  
Viol.<sup>o</sup> *p* Stac.

Legato. *pp*

*cres.* *pp*

*cres.* *f*

*pp* Maggiore.

Minore. *cres.* *f* *pp*

S. u. C. 2636.]

VIOLINO I<sup>o</sup>.

Legato.

cres. - cen - do.

*p*

MINUETTO  
Allegro.

*f*

cres. - *f* - *p* - *mf* - *mf*

*p*

cres. - cen - do *f* - *pp* - con gravità

*pp*

poco *f* - *p*

Seu:C:2636.

M.D.C.

VIOLINO I<sup>o</sup>.

FINALE  
Vivace.

Viol. I<sup>o</sup>

Viola.

*p* *f*

*p* *f*

*f* *f*

*p* *f*

*f*

con fuoco. *pp*

Marqué e léger.

*f* *f*

Risoluto.

*p* *f*

Smorz<sup>o</sup>

1<sup>e</sup> fois. 2<sup>e</sup> fois.

*f* *pp*

Staccato.

S:u:C:2636.

VIOLINO I<sup>o</sup>.

- Staff 1: *f*
- Staff 2: *f*
- Staff 3: *pp*
- Staff 4: *p*
- Staff 5: *f*
- Staff 6: *Con fuoco.*
- Staff 7: *pp*
- Staff 8: *Leggiero e marcato.*
- Staff 9: *f*
- Staff 10: *Risoluto.*
- Staff 11: *p*
- Staff 12: *f*
- Staff 13: *Smorz<sup>o</sup>*, *pp*, *pp*
- Staff 14: *pp*, *cres.*, *f*, *Sempre*

Other markings include fingerings (e.g., 6, 5, 7, 5, 5, 6), accents, and a double bar line at the end of the piece.

S:u:C:2636.

Grav: von Joh: Schönwaller.

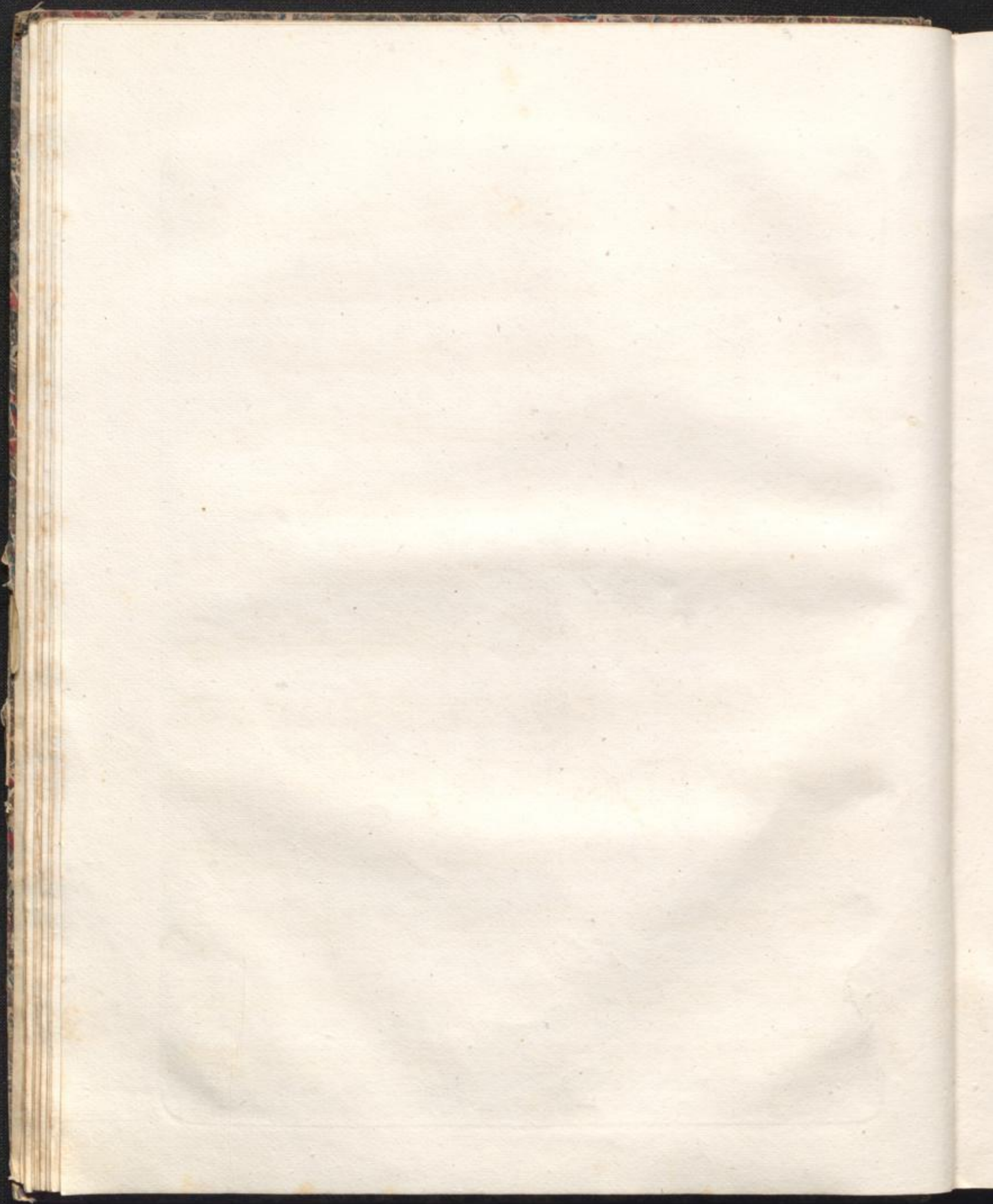

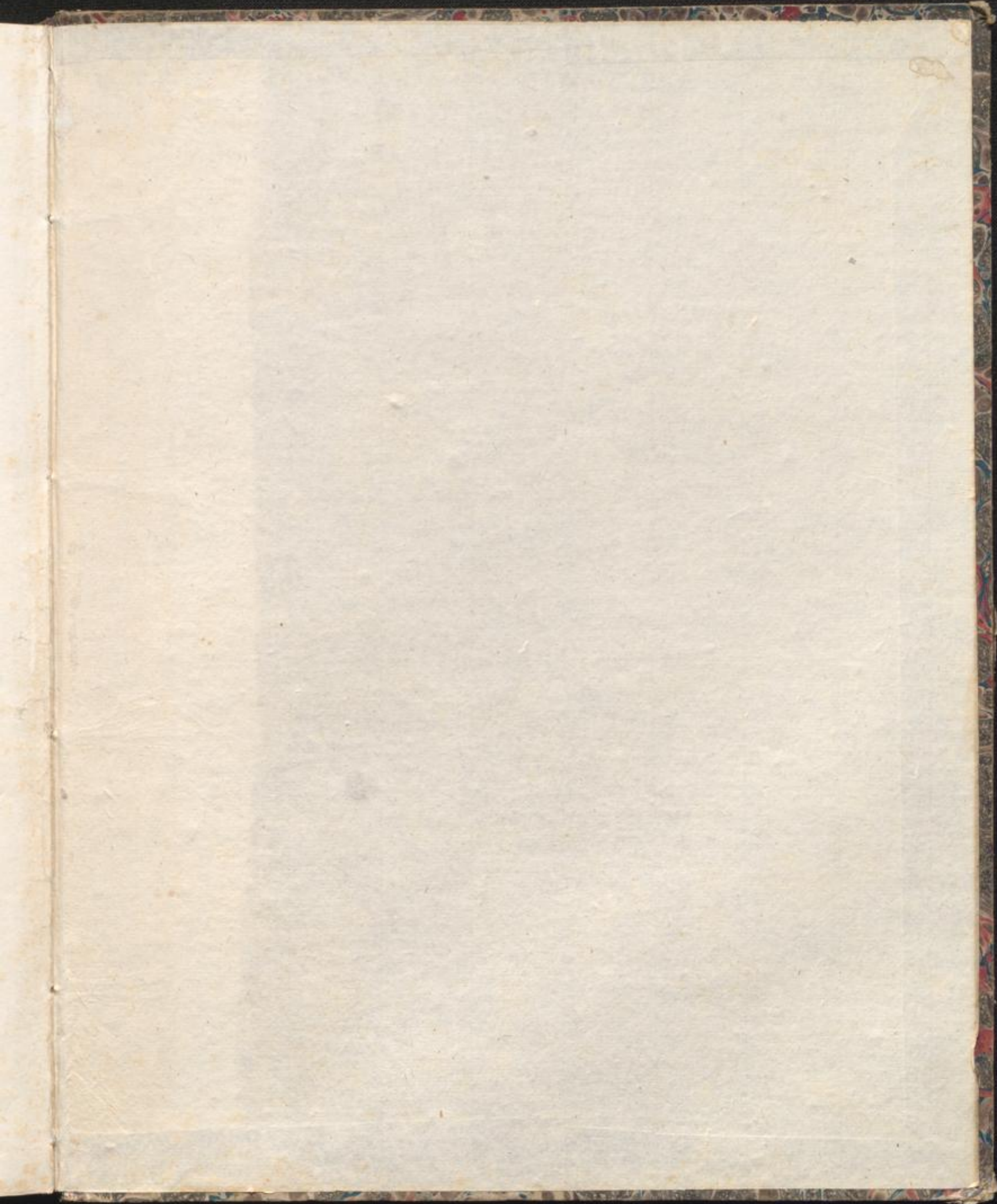

*Quatuors.*

*Violino secondo.*

---

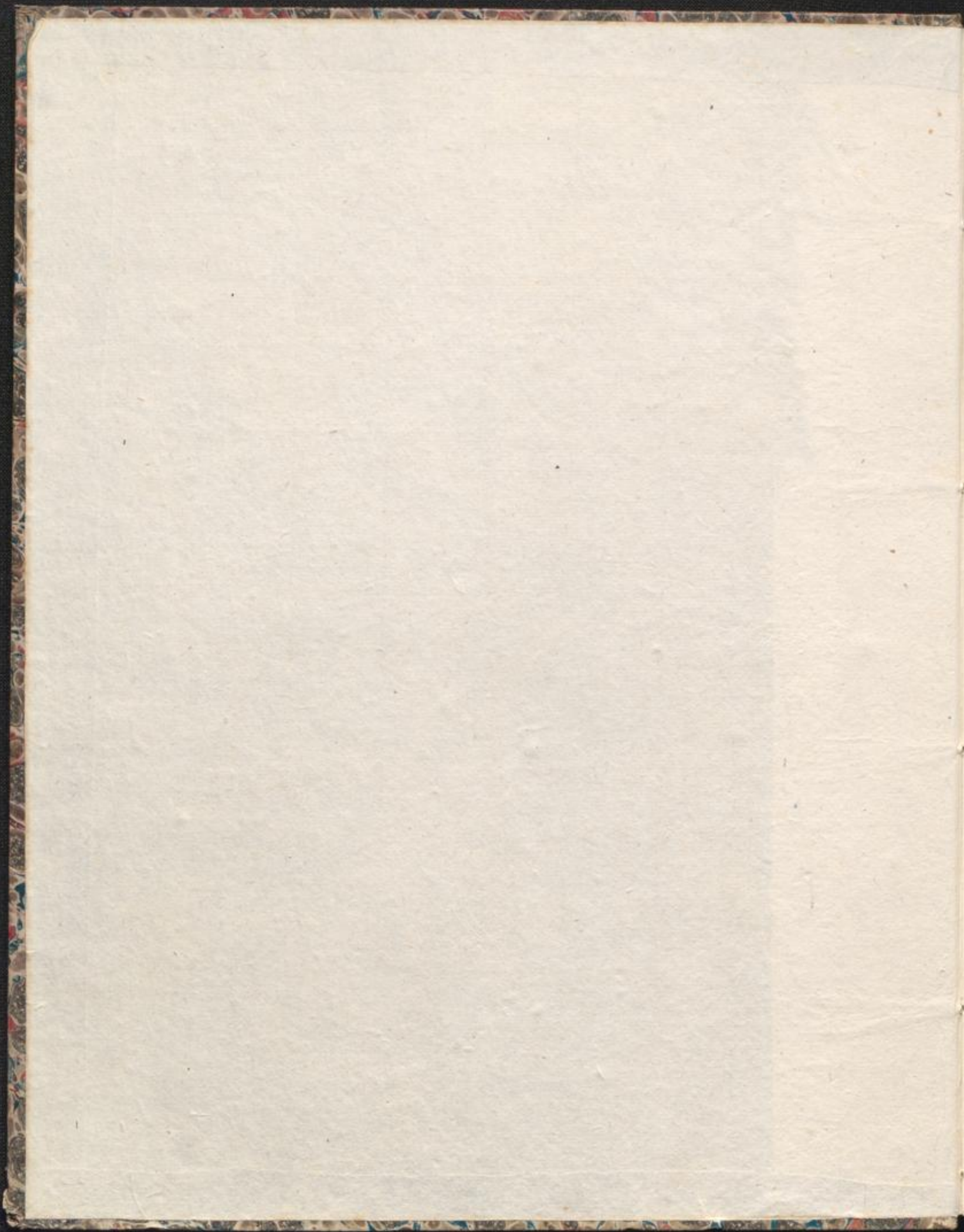

4

No. 2.

VIOLINO II<sup>o</sup>.

VI.  
QUARTETTO.

Allegro.

Viol. 2<sup>o</sup>

Viol. 1<sup>o</sup>

*p*

VIOLINO II<sup>o</sup>.

pp

f

f

5<sup>a</sup>

Dim. p cres.

Dolcissimo. cres. f

Dim. p

f p

cres. cen. do

Stu C: 2636

VIOLINO II.

ANDANTE  
non troppo lento.

S:u.C:2636.

VIOLINO II<sup>o</sup>.

5.

MINUETTO  
Allegro.

The Minuetto section is written across ten staves. It begins with a forte (*f*) dynamic and includes a piano (*p*) section. A crescendo (*cres.*) is marked before the first ending (*1<sup>a</sup> f.*). The second ending (*2<sup>a</sup> f.*) is also indicated. The piece concludes with a piano (*p*) dynamic and a *poco f* marking. The notation includes various rhythmic figures, slurs, and articulation marks.

S. n. C. 2636.

M. D. C.

VIOLINO II<sup>o</sup>.

FINALE.  
Vivace.

Viola. Viol. 2º

*p* *f* *p* *f* *f* *pp* *f* *Smozzº* *f* *ff*

Con fuoco.

Dim.

1.º f. 2.º f.

Finale

SiutC#2636.

VIOLINO II<sup>o</sup>.

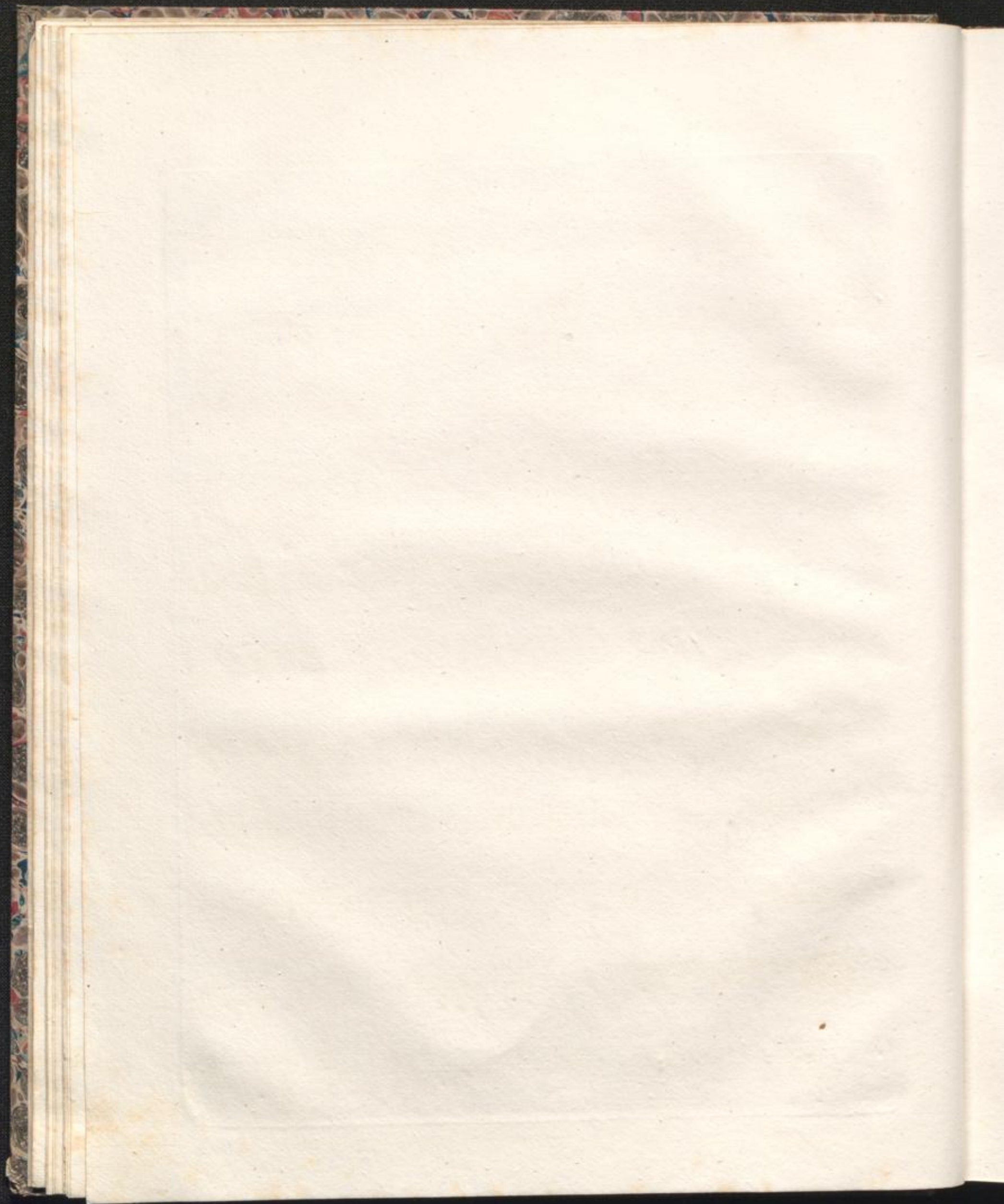

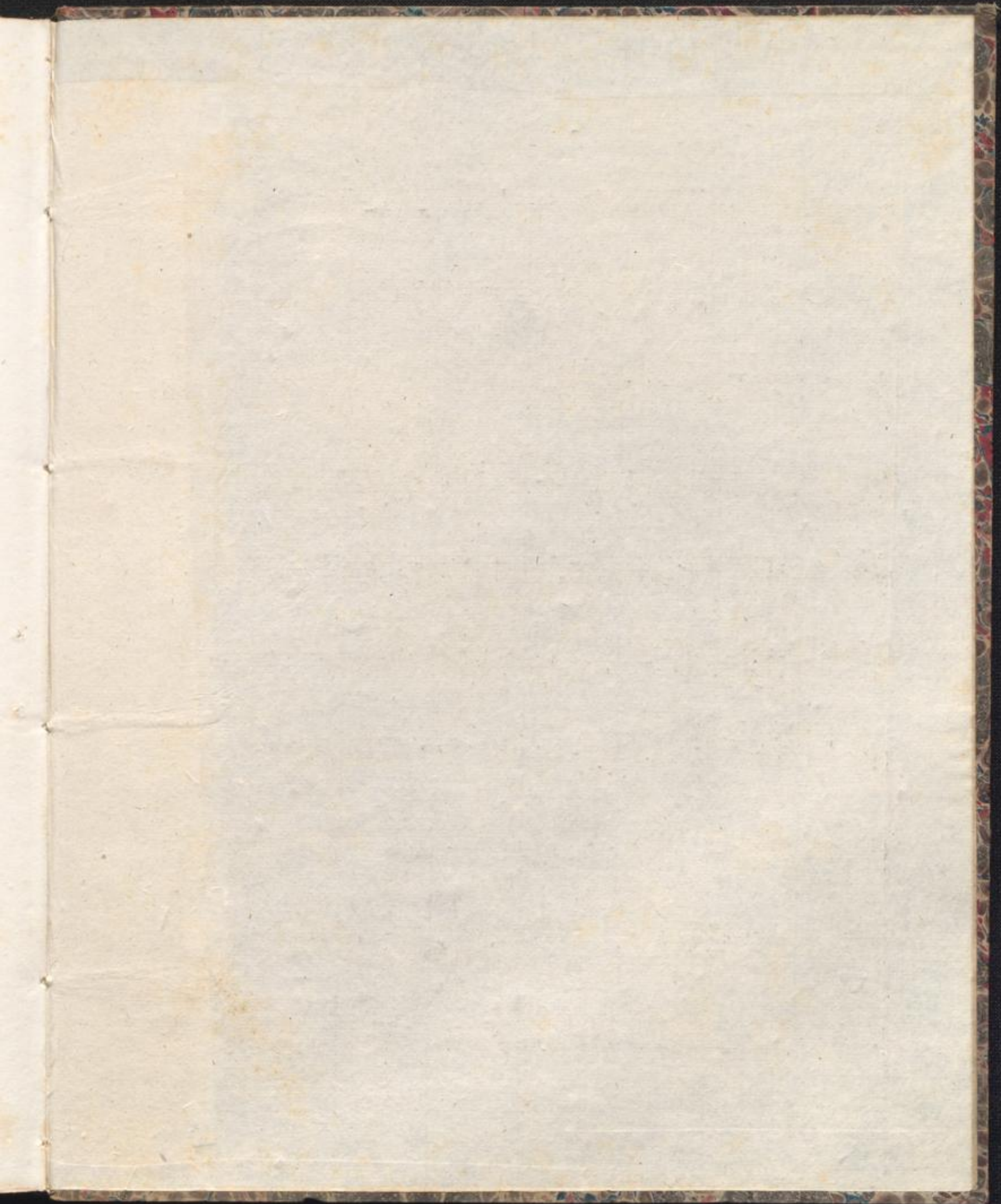

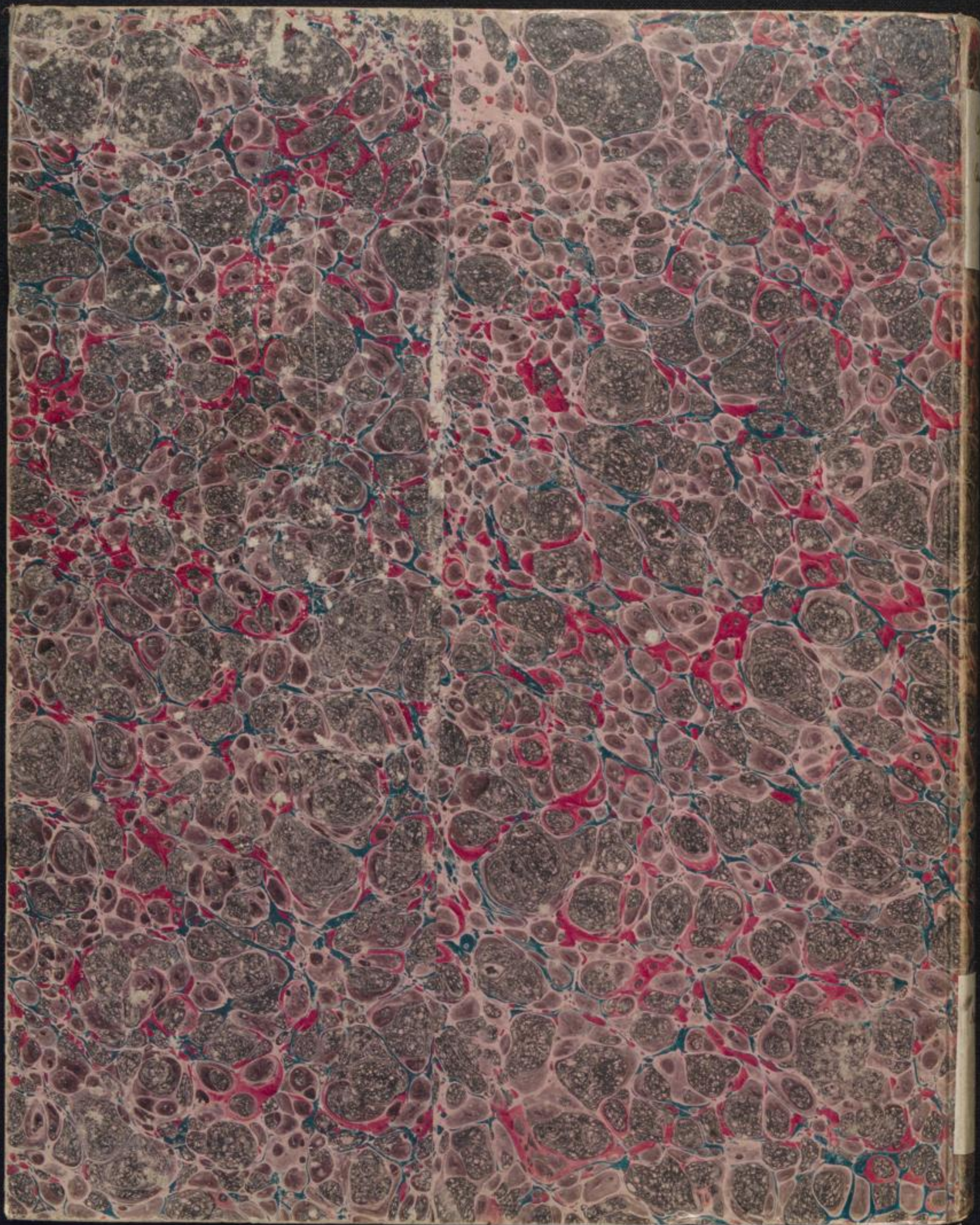

*Quatuors.*

*Viola.*

---

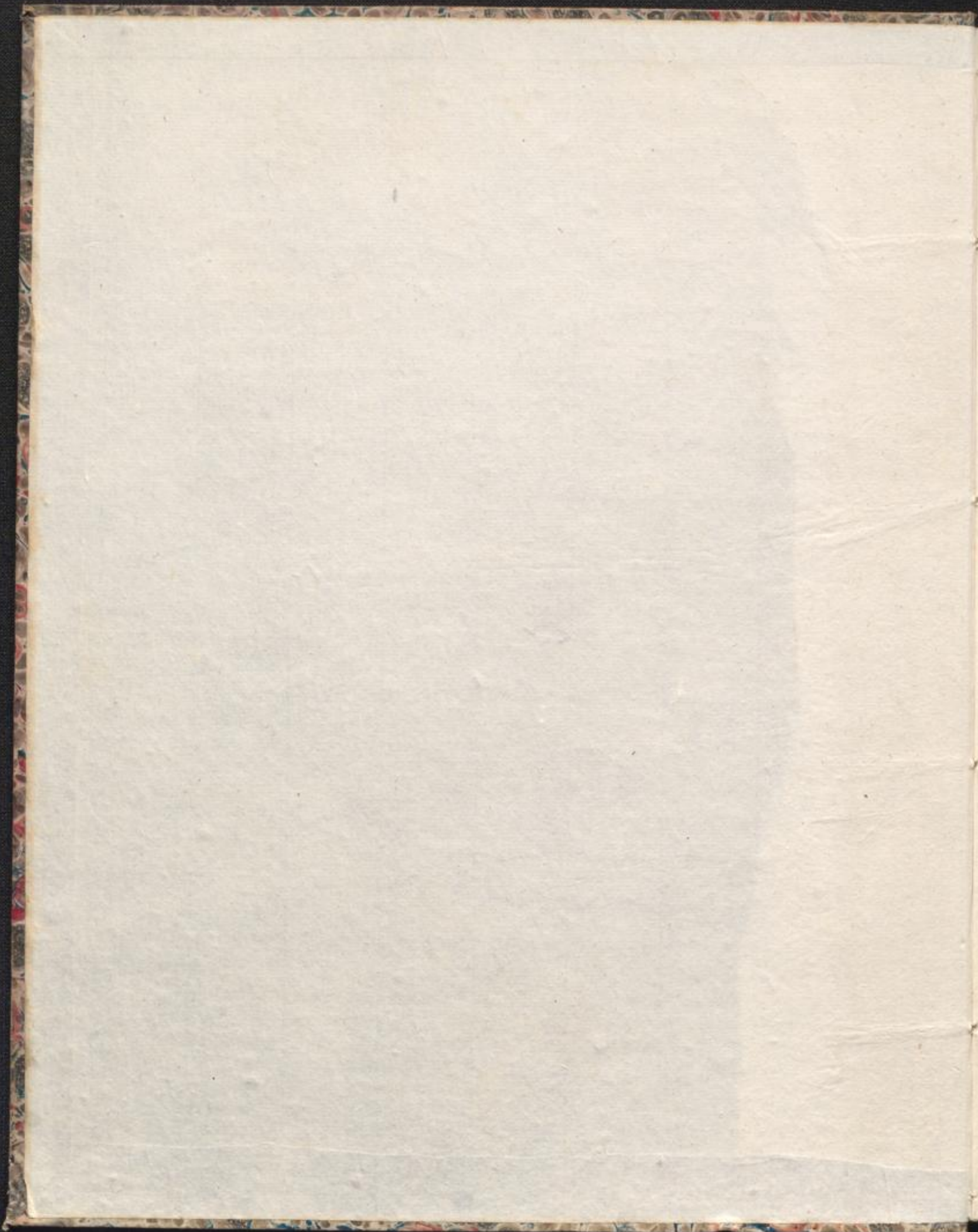

4

*N<sup>o</sup>: 4.*

VI.  
QUARTETTO.

Allegro.

Viola.

Basso.

*p*

ALTO.

S:u:C:2636.

ALTO.

ANDANTE  
Non troppo lento.

pp

Maggior.

Minor.

f

pp

cres.

cres. f

cres.

S. u. C. 2636.

ALTO.

MINUETTO.  
Allegro.

The Minuetto section consists of ten staves. It begins with a 3/4 time signature and a 4/4 time signature. The notation includes various dynamics such as *f*, *p*, *cres.*, *ff*, *pp*, and *poco f*. There are also first and second endings marked *1.<sup>a</sup> f.* and *2.<sup>a</sup> f.*, and a *mol.* (molto) marking. The piece concludes with a *p* dynamic and a double bar line.

S:u:C:2636.

M. D. C.

ALTO.

FINALE.  
Vivace.

- Staff 3: Continues with piano (*p*) and forte (*f*) dynamics.
- Staff 4: Includes piano (*p*) and forte (*f*) dynamics.
- Staff 5: Marked 'Con fuoco'.
- Staff 6: Starts with piano-piano (*pp*) dynamics.
- Staff 7: Includes the instruction 'Legerez marqué'.
- Staff 8: Marked 'Risoluto' and includes piano (*p*) dynamics.
- Staff 9: Includes the instruction 'Smorz' and forte (*f*) dynamics.
- Staff 10: Features two first endings, labeled '1<sup>e</sup> fois' and '2<sup>e</sup> fois', with piano (*p*) and fortissimo (*ff*) dynamics.

S. n. C. 2636.

ALTO.

stac.

*f* *pp*

*f* *pr*

*f* > > > > > >

Con fuoco.

*pp*

Risoluto. *p*

Smorz. *pp pp pp*

cres. *f*

Sempre piu presto.

S: a. C: 26 36.

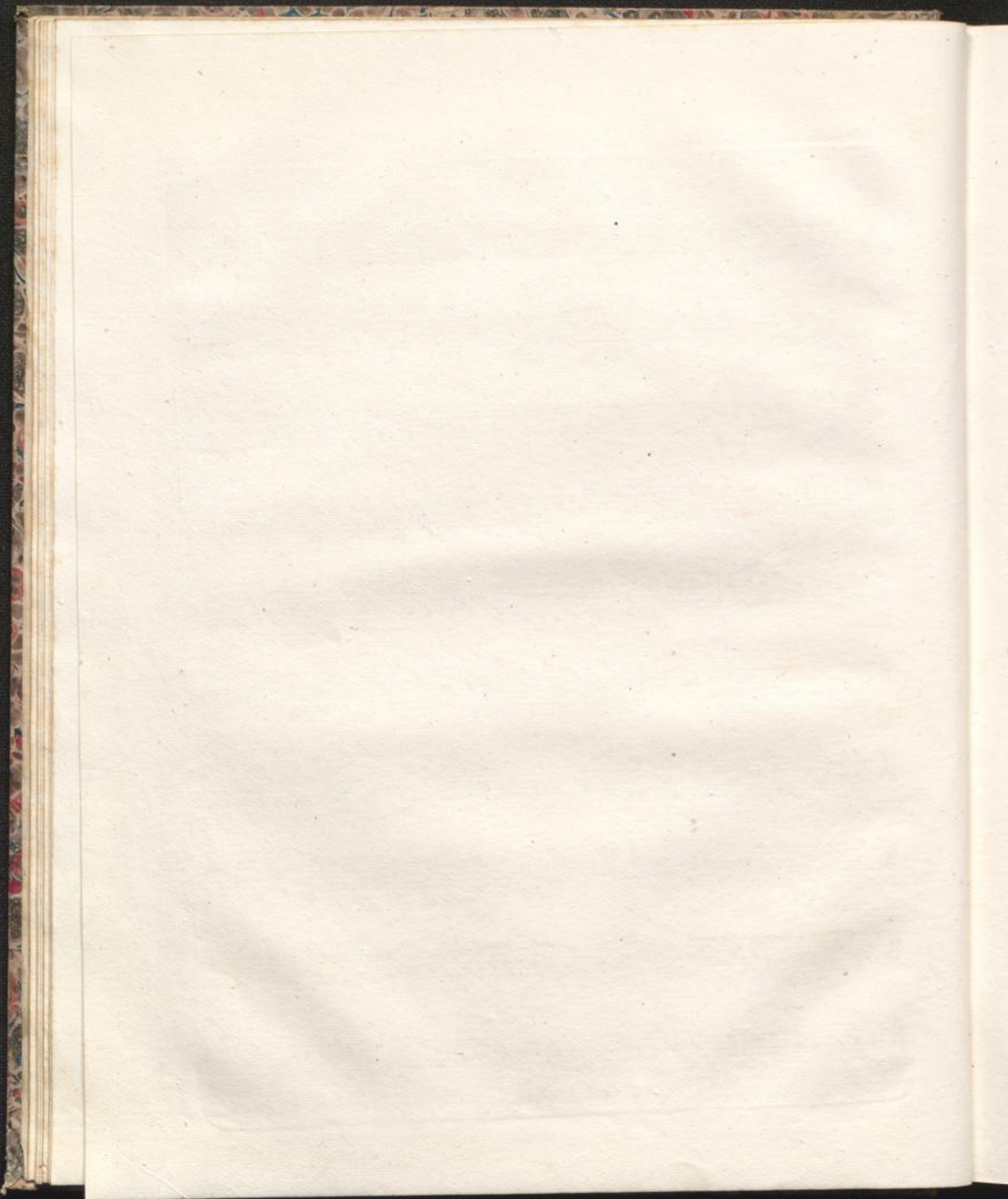

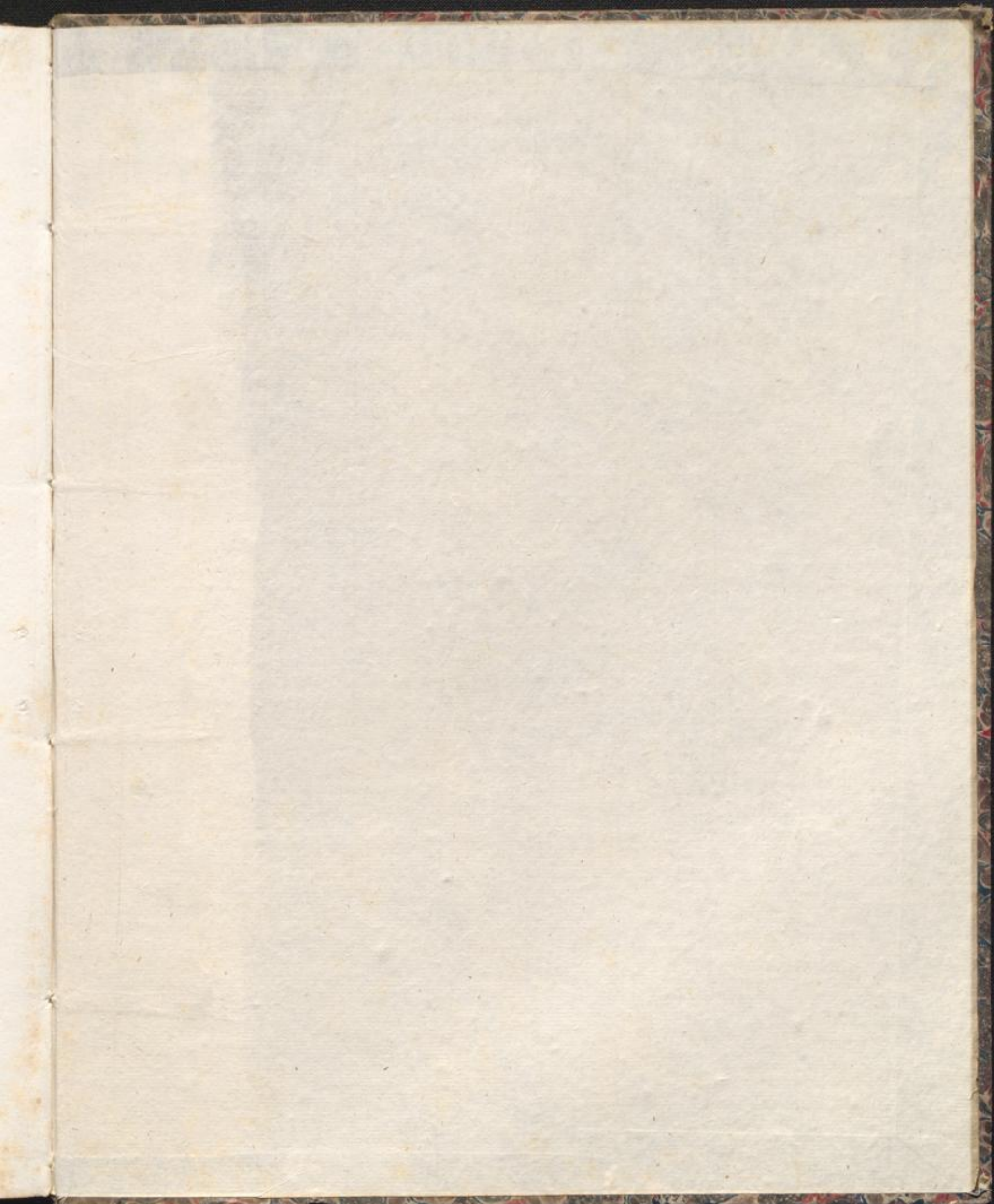

*Quatuors.*

*Violoncello.*

---

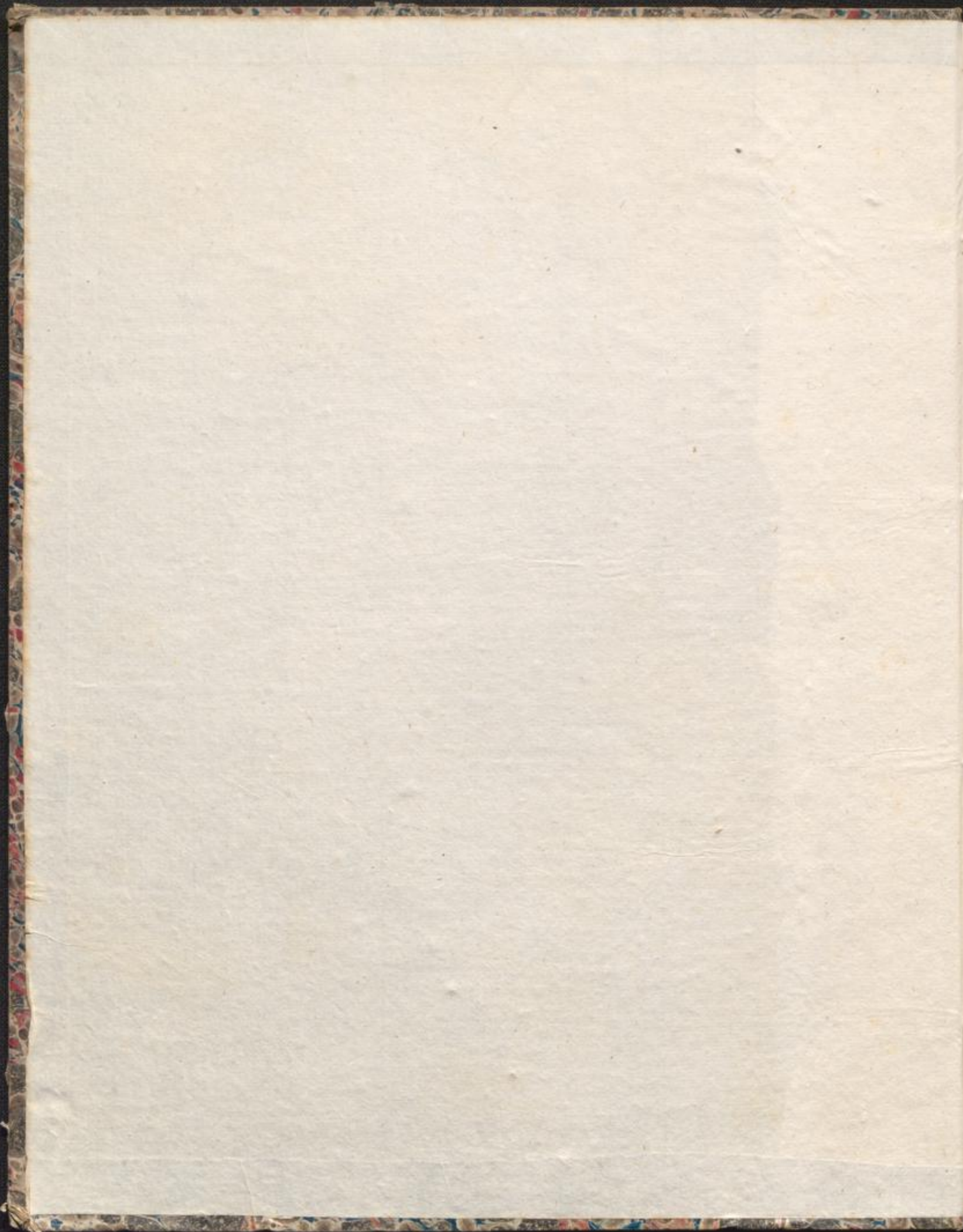

4

*No. 4.*

VI. QUARTETTO. *BASSO.* Allegro. *p*

*f* *dol.* *f* *Dim. p cres.* *Dolcissimo.* *f* *Dim. p* *cres. cen. do* *f* *p* *f* *p* *pp* *pp* *cres.* *f* *p* *p* *f* *dol.* *f* *Dim. p cres.*

S:u:C:9636

BASSO.

3.

*f* *Dolcissimo.* *cres. - cen.*

*do f* *Dim. p*

*cres.* *f* *p*

*cres. - cen. - do f*

ANDANTE  
non troppo lento.

*p*

*cres. f PP*

*Maggiore*

St. C. 2636.

BASSO.

Minor.

cres.

f

pp

MINUETTO.

Allegro.

f

p

1<sup>st</sup>.

2<sup>o</sup> 1.

f

p

cres.

\* 1<sup>st</sup>.

f

fp

2<sup>o</sup> 1.

pp>

BASSO.

3  
poco *f* *p* M. DC  
jusqu'au signe \*

FINALE.  
Allegro.

4  
*p* *f*  
*p* *f*  
*p* *pp*  
*f*

Con fuoco.

Dim. *pp*  
8  
Leggiere e marcato.  
*f*

Risoluto.

Smorz.

1  
1<sup>o</sup> f. *p* *f* *pp*  
*f*

S: u: C: 2636.

Basso.

- Staff 1: *f* (forte), *p* (piano)
- Staff 2: *f* (forte)
- Staff 3: *Con fuoco.* (with fire), *Dim.* (diminuendo), *pp* (pianissimo)
- Staff 4: *Leggiero e marcato.* (light and marked)
- Staff 5: *f* (forte)
- Staff 6: *Risoluto.* (resolutely), *f* (forte)
- Staff 7: *Smozz.* (smorzando)
- Staff 8: *pp* (pianissimo), *cres. f* (crescendo forte), *Sempre piu* (always more)
- Staff 9: *presto.* (allegretto)

S: u: C; 2636.

Grav.

