

Badische Landesbibliothek Karlsruhe

Digitale Sammlung der Badischen Landesbibliothek Karlsruhe

[Hs.: 12]tes Quartett für zwey Violinen, Bratsche und Violoncello

Onslow, Georges

Wien, 1818

[urn:nbn:de:bsz:31-161648](https://nbn-resolving.org/urn:nbn:de:bsz:31-161648)

Quatuors.
Violino primo.

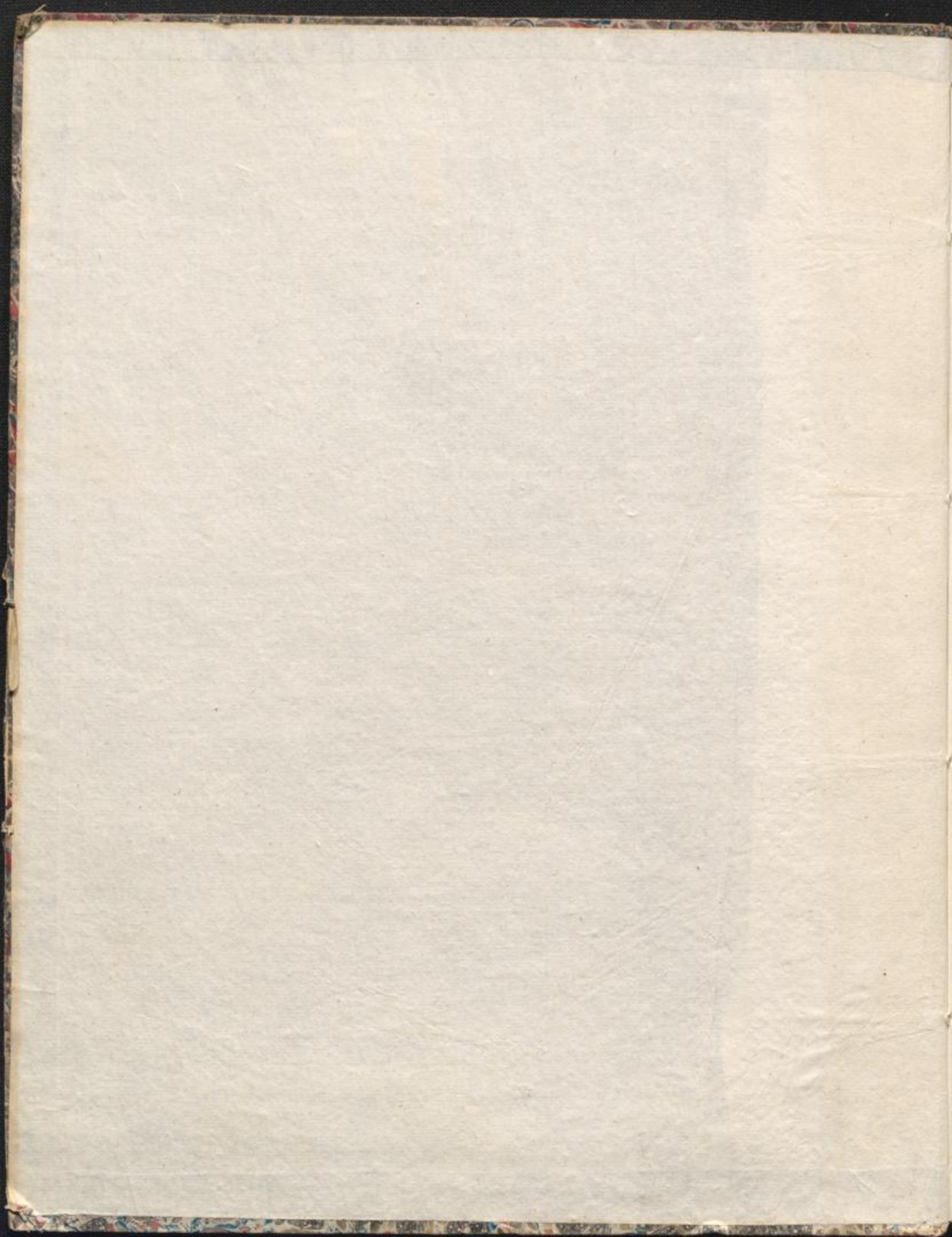

9
No. 9.

9:7:

12 tes

QUARTETT

für

zwey Violinen, Bratsche und Violoncelle

VON

Georg Ditslow.

10 tes Werk

No. 9

Preis 2.00
fl. 1.80 gr.

Wien

bei Tobias Haslinger.

No. 1000. 1001. 1002. 1003. 1004. 1005. 1006. 1007. 1008. 1009. 1010. 1011. 1012. 1013.

VIOLINO PRIMO.

Largo. (♩ = 56) Maizels Metronom

QUARTETTO III.

pp

Allegro con brio. ♩ = 100

Viol. I

Mf. > f Dim. p

cres. - - - do f

p Rf.

Mf.

Dim. Dol.

pp fz fz cres.

f Dim. p cres. f

p f

VIOLINO PRIMO.

S:u:C:2828.

VIOLINO PRIMO.

ANDANTINO
Sostenuto.

VIOLINO PRIMO.

S:u:C:2823.

VIOLINO PRIMO.

MENUETTO. Allegro. (♩ = 76)

Dynamic markings: *f*, *p*, *cres.*, *Dim.*, *pp*, *f*, *p*, *f*, *cres.*, *Fine.*, *Pizz.*, *Arco.*, *pp*, *Pizz.*, *Arco.*, *f*, *p*, *cres.*

Performance markings: *Arco.*, *Pizz.*

Air de Danse des Montagnes d'Auvergne

St. C. 2823.

VIOLINO PRIMO.

S. G. C. 2223

V I O L I N O P R I M O .

S. n. C. 2823.

Gestochen von Joh: Schönwälder.

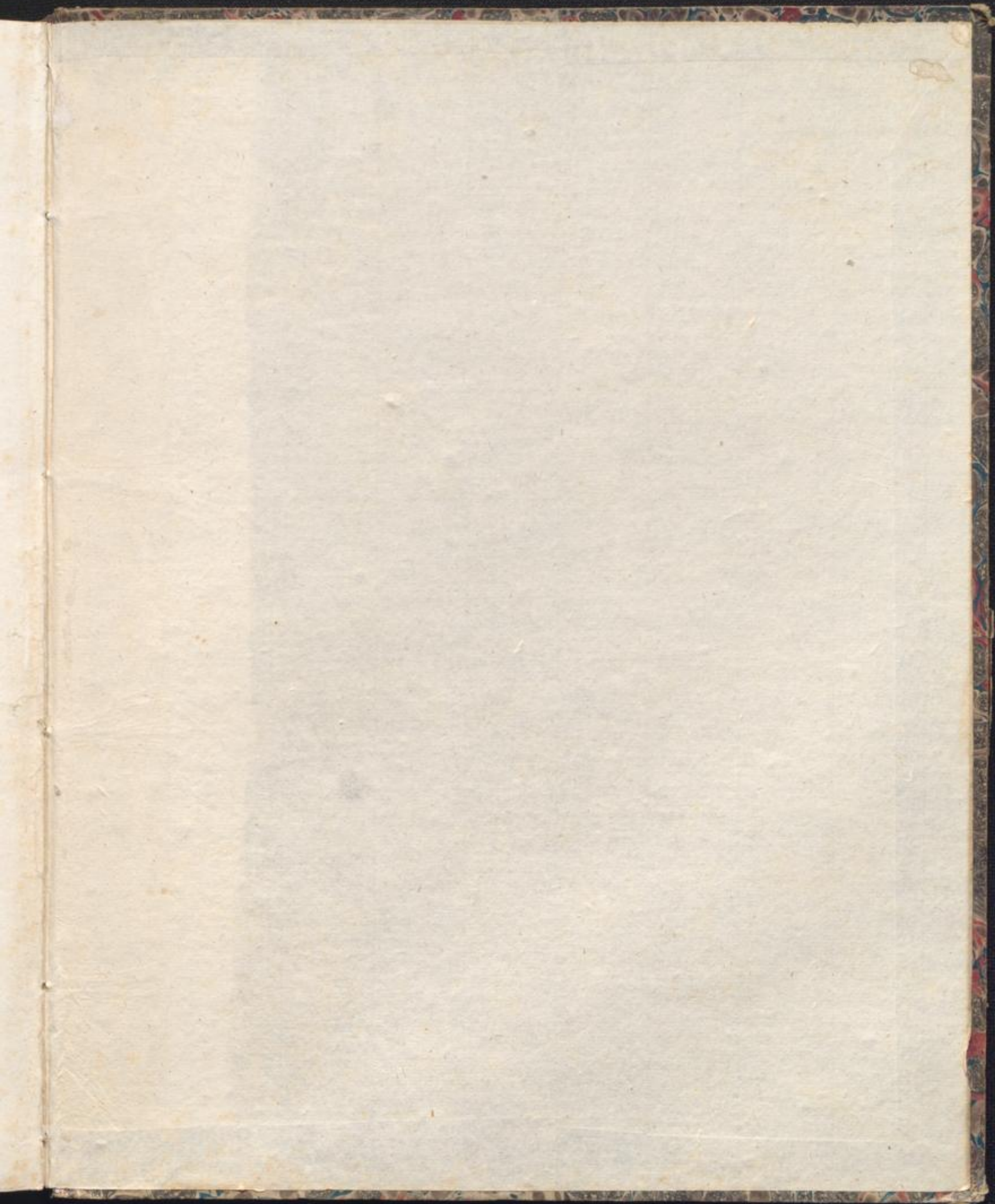

Quatuors.

Violino secondo.

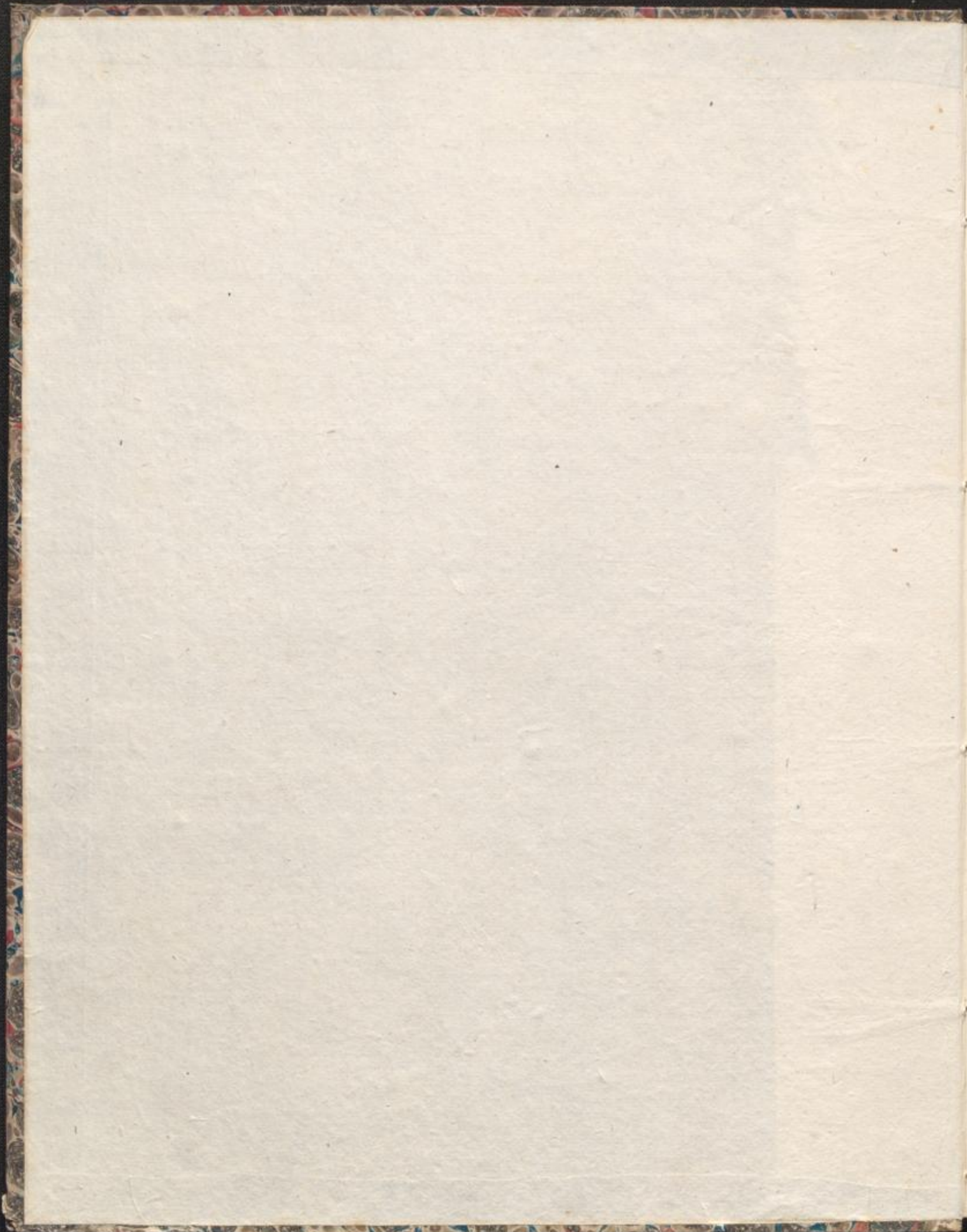

9

No. 9.

VIOLINO SECONDO.

QUARTETTO. III. *Largo.* *pp*

Allegro con brio. *Viola.*

Viol. 2^a *p* *Mf.* *F*

cres. *F*

pp

F *F* *p*

F *p*

F *pp* *Sotto voce.*

pp

cres.

Sta. C. 2823.

VIOLINO SECONDO.

St. C. 2823.

VIOLINO SECONDO.

ANDANTINO
Sostenuto.

Sm. C: 2823.

MENUETTO.

Allegro.

Air de Danse des Montagnes d'Auvergne.

S. n. C. 2823.

VIOLINO SECONDO.

ALLEGRO vivace.

Sta: C: 2828.

VIOLINO SECONDO.

S. u. C. 9522

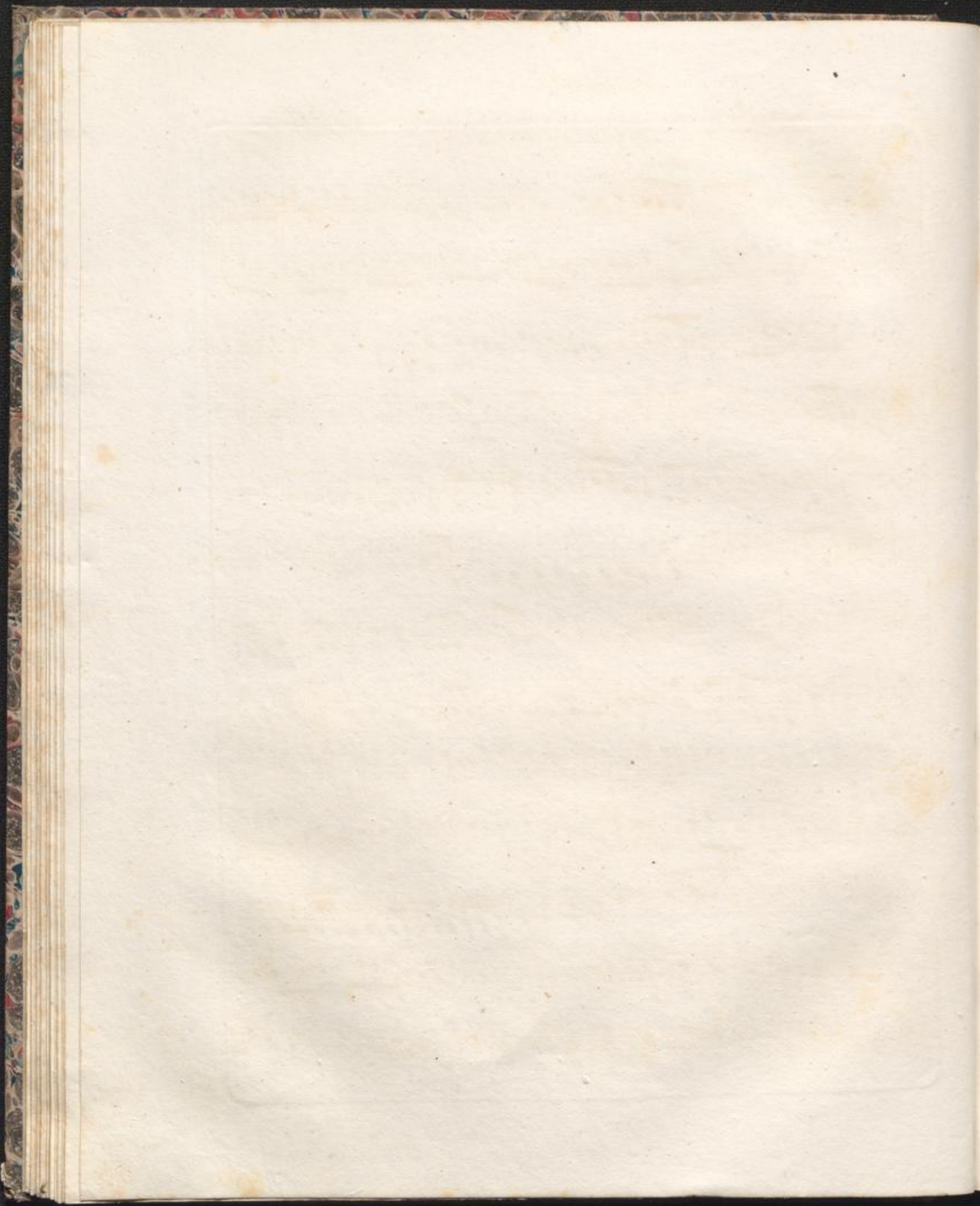

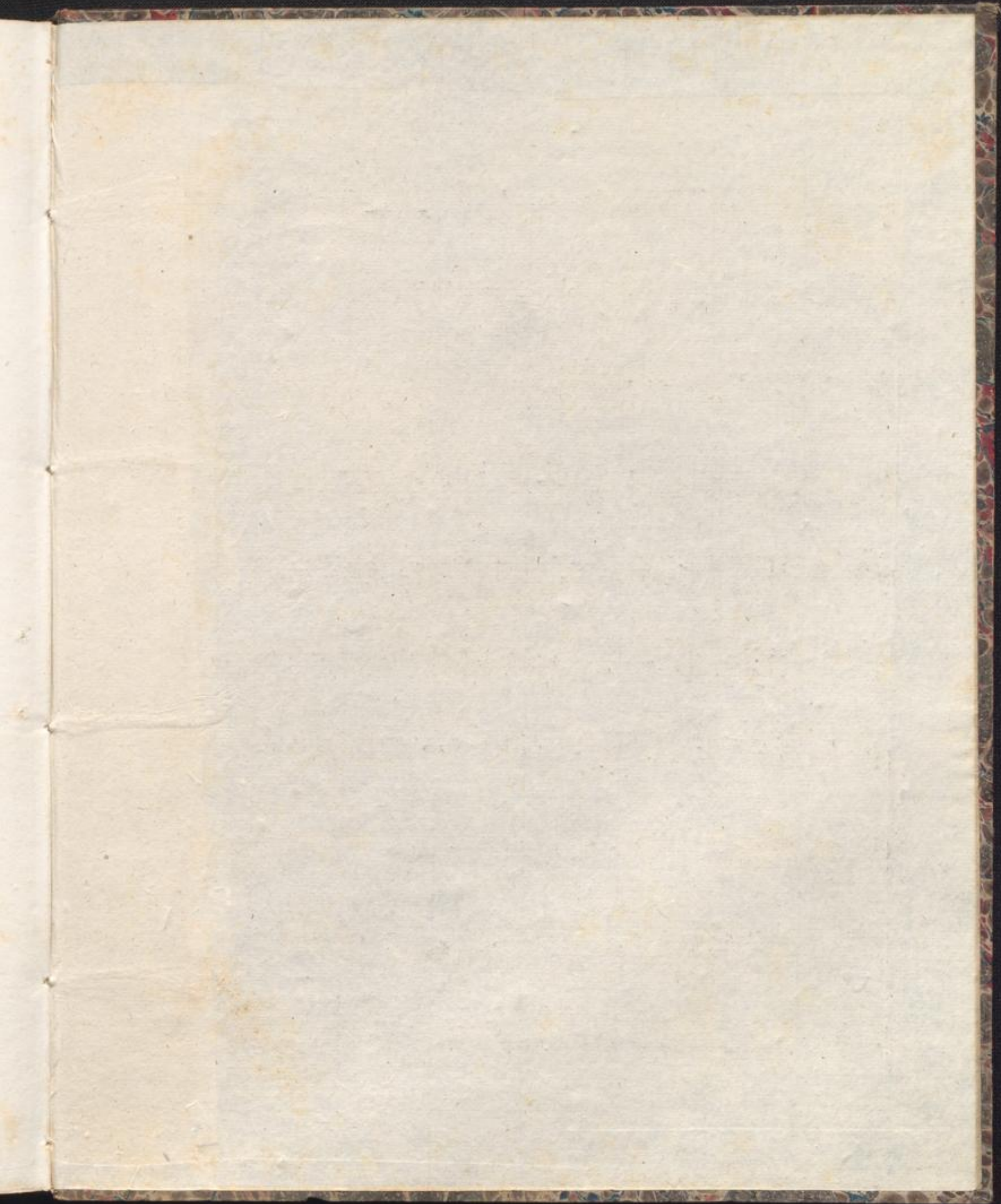

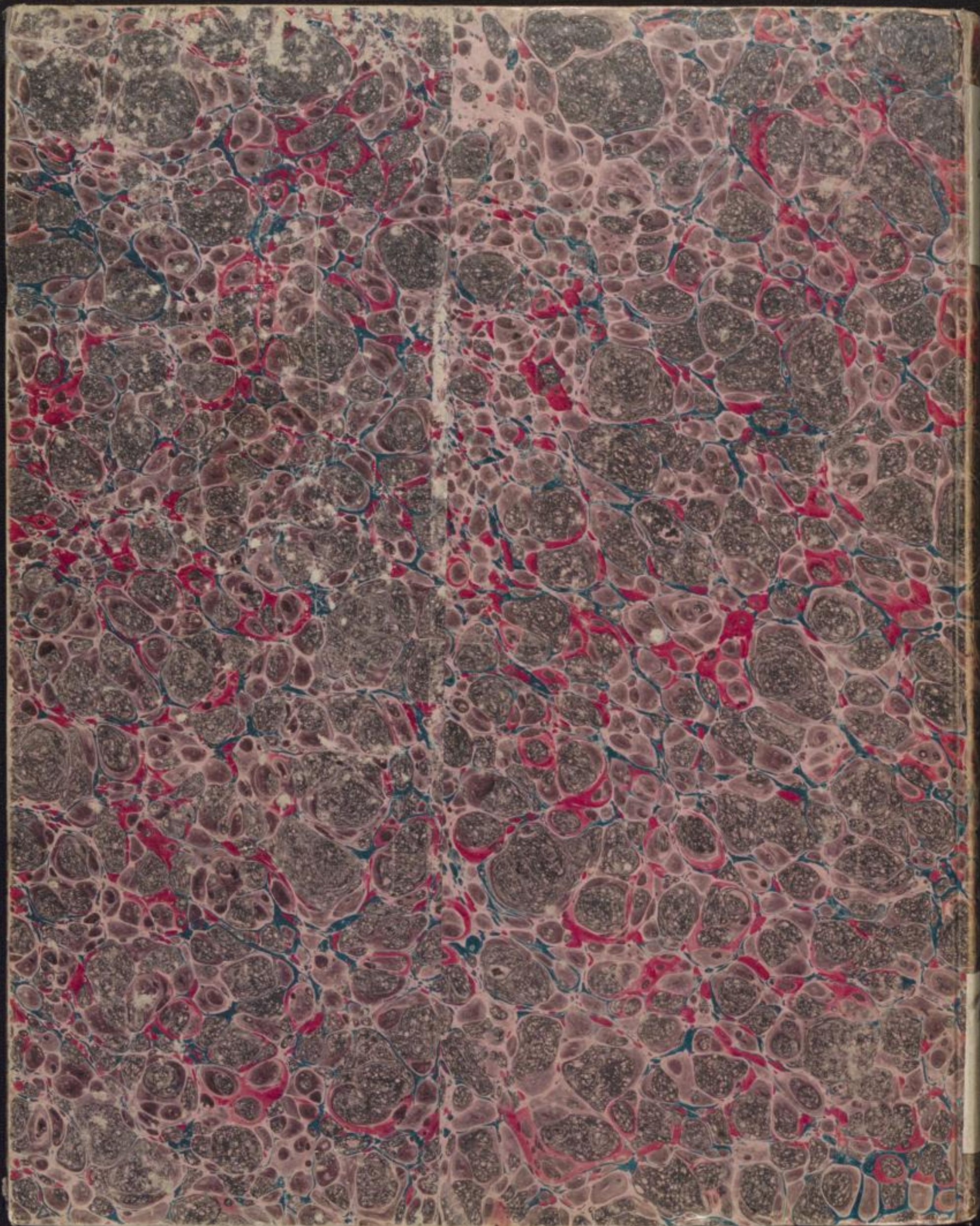

Quatuors.

Viola.

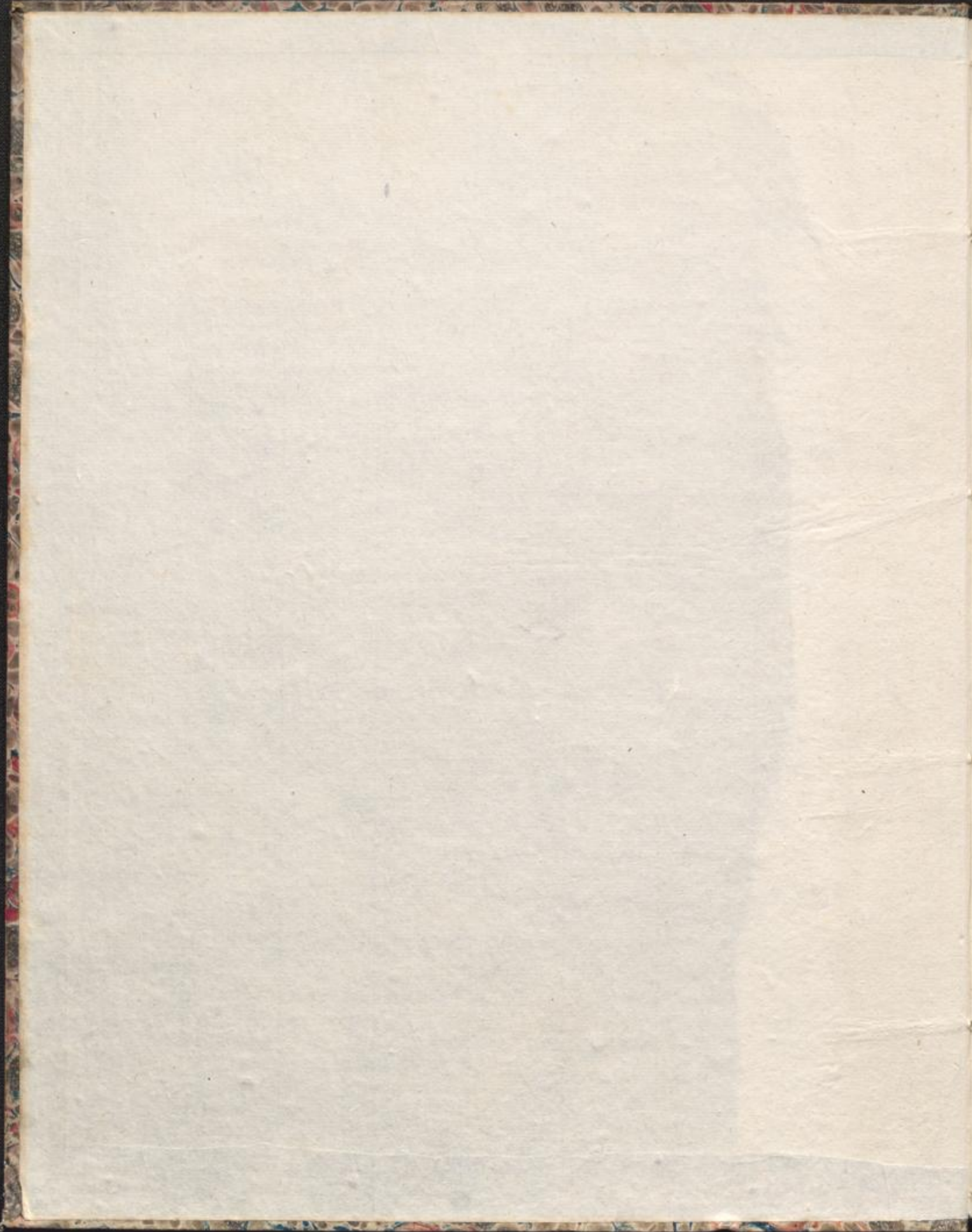

9

No: 9.

VIOLA.

QUARTETTO. III. *Largo.* *pp*

Attacca.

Allegro con brio. *Basso.* *Viola.* *p*

Mf. *F* *p*

cres. *F* *p*

cres. *F*

Dim. p

pp *F*

F *p*

F *1*

p *cres.* *F*

p *pp*

F *1*

3 *pp*

3

Sta. C. 2823.

VIOLA.

pp

cres.

f

ff

p

f

p

Mf.

f

pp

f

f

p

p

f

piupresto.

ff

S. u. C. 2823.

VIOLA.

ANDANTINO
Sostenuto.

Sta:C:2823.

MENUETTO
Allegro.

Air de Danse des Montagnes d'Auvergne.

Sup. C. 2823.

D. C. al Segno

ALLEGRO
vivace.

Scu.C:2823.

VIOLA.

7

Sottovoce.

cres. 3 F

pp cres. F

p F p

Dol. F> >>>pp

FP F FP

F p

Dol. F p

F p cres. FF

F

Stu: C 2823.

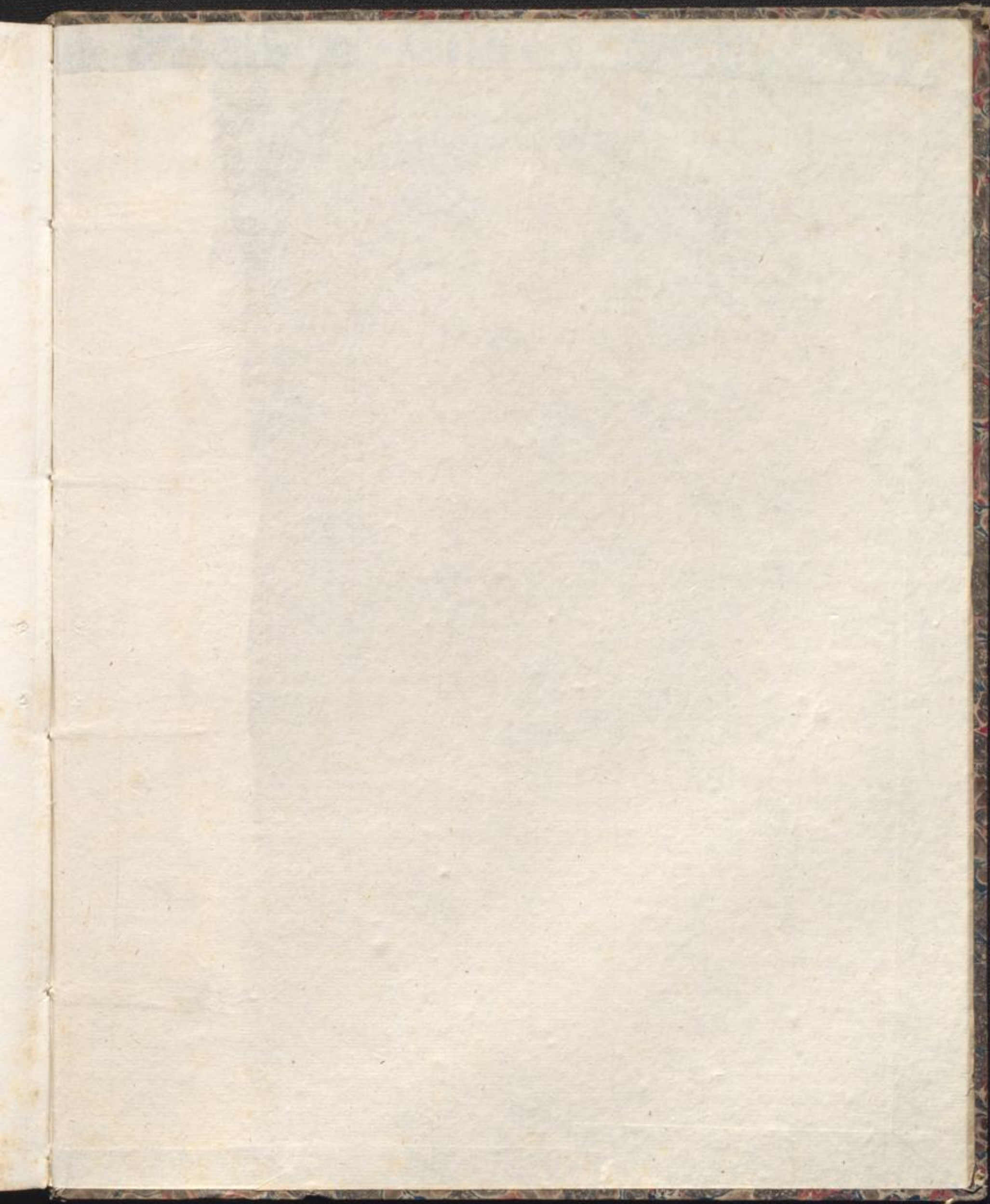

Quatuors.
Violoncello.

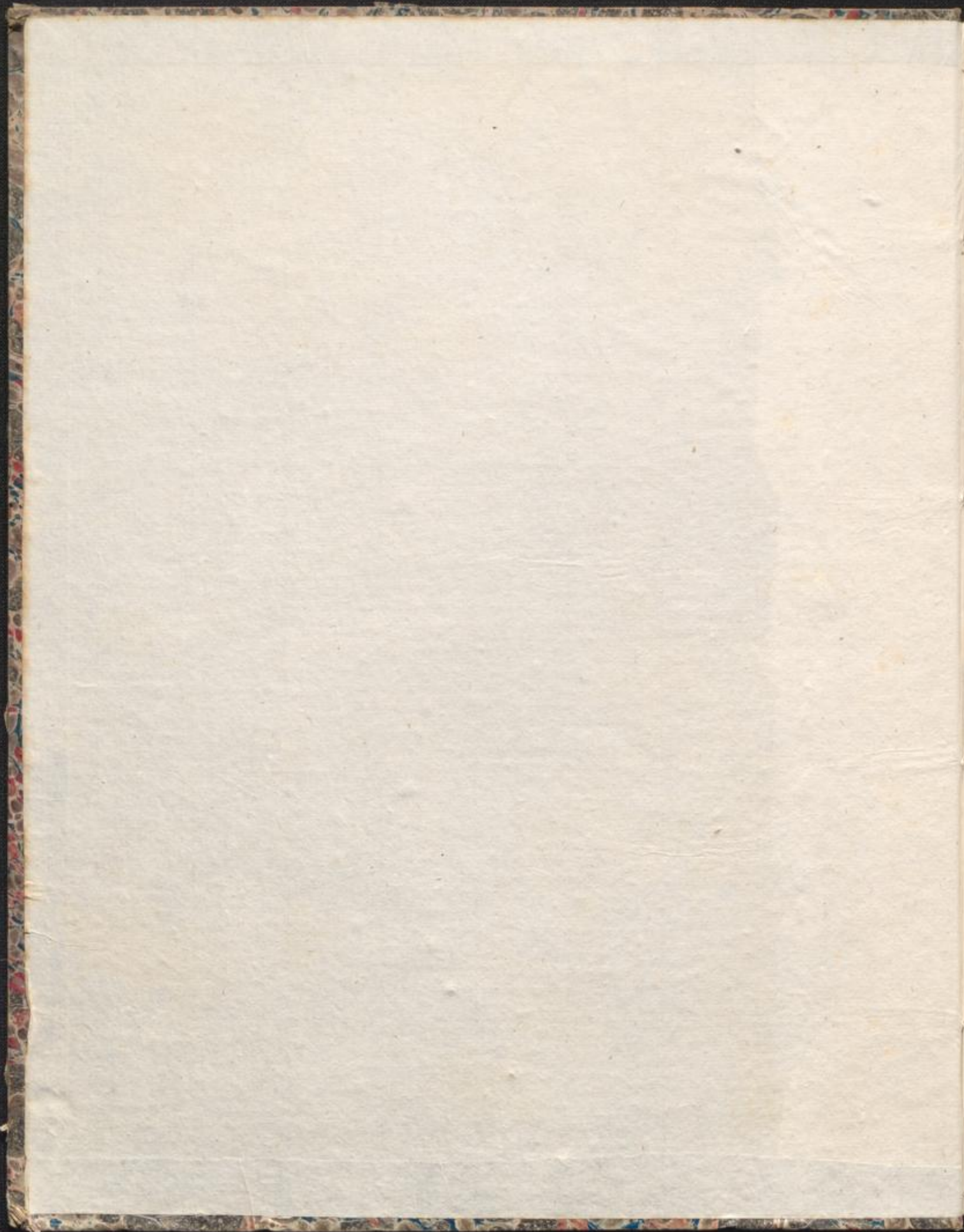

9
No. 9.

VOLONCELLO.

Largo.

QUARTETTO. III.

pp

Allegro con brio.

p Soló.

Mf

f

p

cres.

f

f

Dim.

Pizz.

Arco.

pp

cres.

f

p

f

pp

cres.

pp

f

S:u:C:2828.

VIOLONCELLO.

S:u-C:2823.

VIOLONCELLO.

ANDANTINO
Sostenuto.

S. n. C. 2823.

VIOLONCELLO.

pp *cres.* *f* *p* *pp*

MENUETTO Allegro.

f *p*

p *cres.* *f* *pp*

cres.

f *f*

p *f* *p* *f* *Fine.* *pp*

f *pp* *f* *pp*

Air de Danse des Montagnes d'Auvergne.

Sotto voce.

pp

pp

pp

f

p

cres. *f* *Dim. p*

S.u.C. 2823.

D.C. dal Segno

ALLEGRO.
vivace.

- Staff 5:** Contains fortissimo (*ff*) and fortissimo-piano (*fp*) dynamics.
- Staff 6:** Features fortissimo (*F*), fortissimo-piano (*fp*), and piano (*p*) dynamics.
- Staff 7:** Includes a 'Pizz.' (pizzicato) marking.
- Staff 8:** Features piano-piano (*pp*) dynamics and 'Arco' (arco) playing.
- Staff 10:** Shows piano (*p*), forte (*F*), piano (*p*), fortissimo (*ff*), and piano (*p*) dynamics.

Sta: C. 2825.

VOLONCELLO.

Sen: C: 2323. 1

