

Badische Landesbibliothek Karlsruhe

Digitale Sammlung der Badischen Landesbibliothek Karlsruhe

Fantaisie composée par P. de Ginestet

Ginestet, Prosper

Mayence [u.a.], 1820

[urn:nbn:de:bsz:31-161674](https://nbn-resolving.org/urn:nbn:de:bsz:31-161674)

17
Donk 265
Violon.
2. 1-7
BIBLIOTHEK
2 Bde

Don

Mus.Dr.

265^a

FANTAISIE

Composée par

M. de Ginestet

Arrangée pour

Violon ET Piano

P A R

C. P. LAFONT

Chevalier de la Légion d'honneur. Premier Violon de la Chambre du Roi.

Premier Accompagnateur de S. A. R. Madame. Duchesse de Berry.

Prix: 1

MAYENCE et ANVERS Chez les Fils de B. SCHOTT

Les Fils de B. Schott

Andante. *pizz.*

INTRODUCTION 

8

15 arco

p

pizz.

arco

f

p

14

p

6

VIOLON.

Con fuoco. *f*

f

p

cres

cres

p

cres

p

tr

cres

tr

p

loco

f

p

expres

2

cres

f

VIOLON

cres *pp*

tr

Recit.

Cantabile.

p espressivo

tr

tr

tr

gammus

p

J. M. 575.

VIOLON.

Tempo 1.^{mo}

J. M. 575

VIOLON.

Violin score for J.M. 575, featuring various musical notations such as *piu ritard.*, *p*, *cres*, *Pressez.*, *dimi*, *smorz.*, *loco*, *ff*, and *smorzando*. The score consists of ten staves of music in treble clef with a key signature of two sharps (F# and C#). The piece includes dynamic markings, articulation marks like trills (*tr*), and performance instructions such as *smorzando* and *loco*. The notation includes complex rhythmic patterns, slurs, and accents.

J. M. 575.

Hand 265
Pianoforte.
2 Bde 2. 1-7

Don
Mus.Dr.
265^b

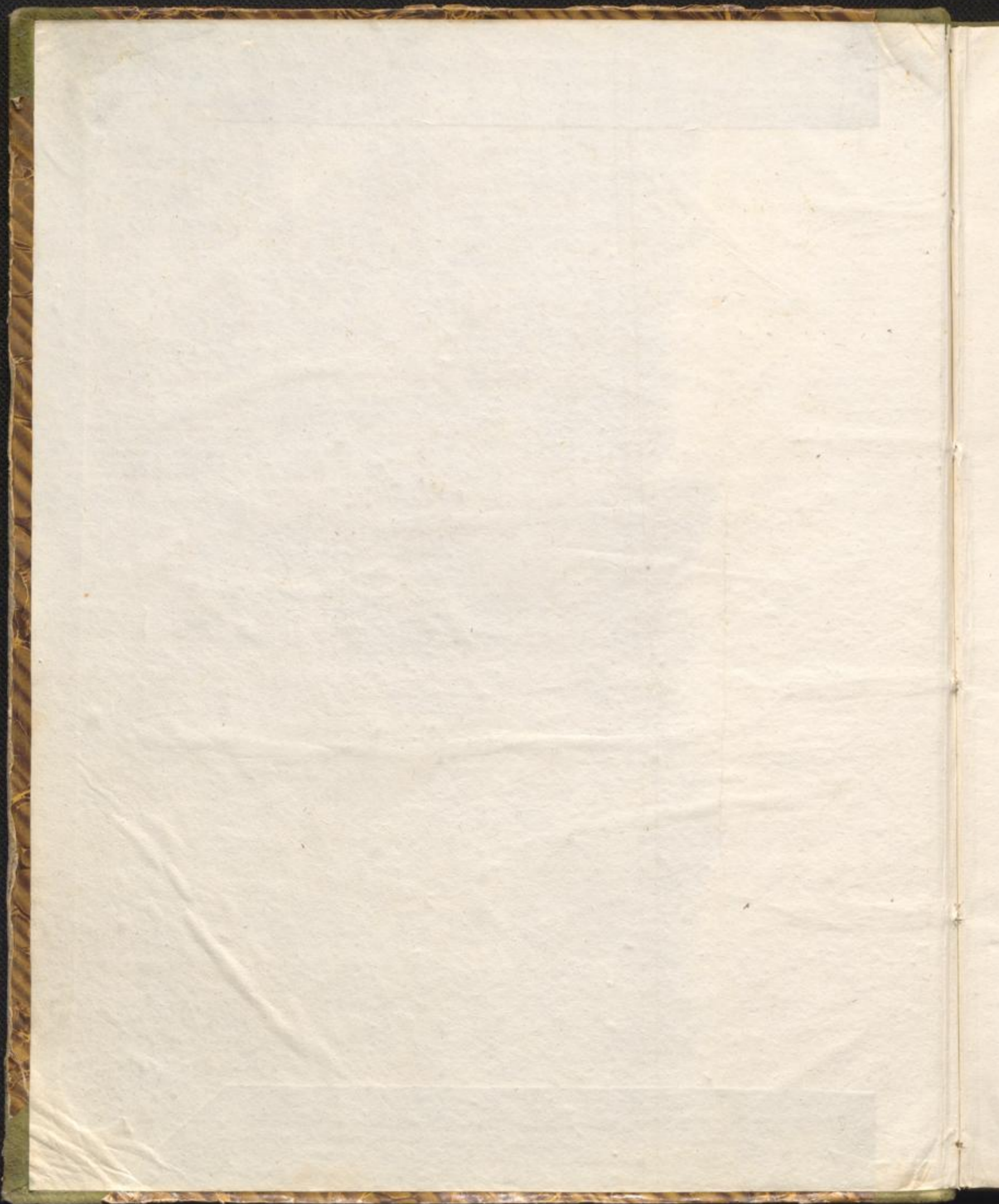

INTRODUCTION.

VIOLON. *Andante.*

PIANO.

p

pizz

gamm

cres:

p

J. M. 575

J. M. 375.

crescendo

J. M. 375.

Con fuoco.

J. M. 575.

J. M. 575.

p con grazia

p

cres

cres

p *cres.*

crescendo.

f *pp*

ff *pp*

J. M. 575

J. M. 375.

Cantabile.

P espress:

ritard:

gimmm

smorzando

J. M. 575.

1.^{mo} Tempo.

fp

p

tr

tr

tr

fp

cres.

fp

crescendo.

f

fp

p

fp

crescendo.

crescendo.

fp

crescendo.

fp fp

fp fp fp fp

dimi smorzando f

dimi smorzando f

ritard

J. M. 575

J. M. 375

Mineur.

Pressez.

Tremolo.

ff

8a bassa

8a

smorz.

p

Tremolo.

ff

8a bassa

J. M. 575.

