

Badische Landesbibliothek Karlsruhe

Digitale Sammlung der Badischen Landesbibliothek Karlsruhe

Trois nocturnes concertants

pour piano et violoncelle; sur des thèmes favoris des opéras de Donizetti

Nocturne sur L'Elisire d'amore

**Osborne, George Alexander
Batta, Alexandre**

Mayence [u.a.], 1840

Violoncello

[urn:nbn:de:bsz:31-162961](https://nbn-resolving.org/urn:nbn:de:bsz:31-162961)

N^o 3.

Trois

NOCTURNES (CONCERTANTS)

COMPOSÉS

POUR

PIANO ET VIOLONCELLE

Sur des thèmes favoris des Opéras de

Donizetti

PAR

G. Osborne & A. Balla

N^o 2.

Propriété des Editeurs

Pr. 1fl 48kr.

Enregistré aux Archives de l'Union.

MAYENCE

ANVERS ET BRUXELLES

Chez les fils de B. Scholl.

à Paris, chez Schonenberger.

Dépôt général de notre fonds de Musique.

à Leipzig, chez G^{ne} Maertel — à Vienne, chez H. F. Müller.

5875 a 5880

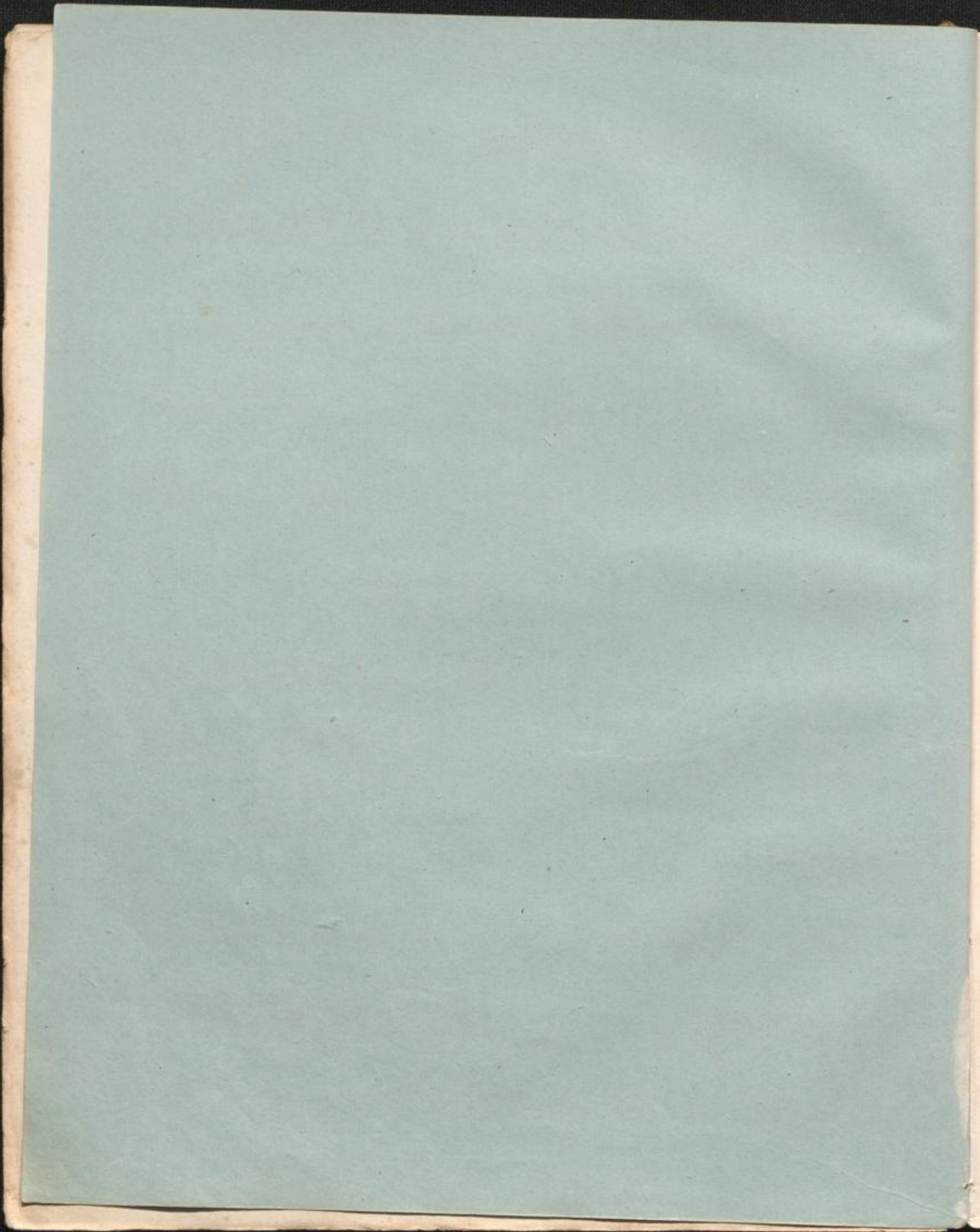

VIOLONCELLE.

ALLEGRO. *ff*

pizz. *Andante* *arco* *mf*

arco.

2^e corde. *pizz.*

All^o vivace *mf* *arco.* 5^e c.

piu dolce.

eres - - - cen

do. *ff* *p*

VIOLONCELLE .

- Di. cord:* (Dolce corda)
- poussez* (push)
- harmonique* (harmonic)
- Di - mi - nuendo.* (Diminuendo)
- And.^{no}* (Andante)
- Piu lento.* (Piu lento)
- con moto espr.* (con moto espr.)

VIOLONCELLE.

VIOLONCELLE.
