

Badische Landesbibliothek Karlsruhe

Digitale Sammlung der Badischen Landesbibliothek Karlsruhe

Neueste Berliner Lieblings-Tänze für das Pianoforte

Weller, Friedrich

Berlin, 1825

[urn:nbn:de:bsz:31-164164](https://nbn-resolving.org/urn:nbn:de:bsz:31-164164)

Neueste
Berliner Lieblings-Tänze
für das Piano-Forte

22^{te} Heft enthält:
5 Contretänze (mit Bemerkung der Tanz-Lauren.)
1 Colillon und 1 Walzer

nach den beliebtesten Melodien der Oper:

Die weiße Dame Musik v. Boieldieu

Aufgeführt auf den letzten Bällen im Königl. Opern- und Schauspielhause zu Berlin

— componirt von

FR. W E L L E R .

N^o 1417.

Eigenthum des Verlegers.

Pr: $\frac{3}{4}$ Rth.

Berlin,

In der Schlesinger'schen Buch- u. Musikhandlung.

Unter den Linden N^o 34.

Johann Helten, Kunstbinder, in Rastatt besitzt einen vollständigen Vorrath von Druckschneidern, Buchbindungen, Kupferstichen, Schönen Gesetzen und Trachten, Zeichnungstafeln und Materialien, Schreibfedern, Schreibzeug, Musikalien, Zylinder-Portopianos und was in dieses Fach einschlägt.

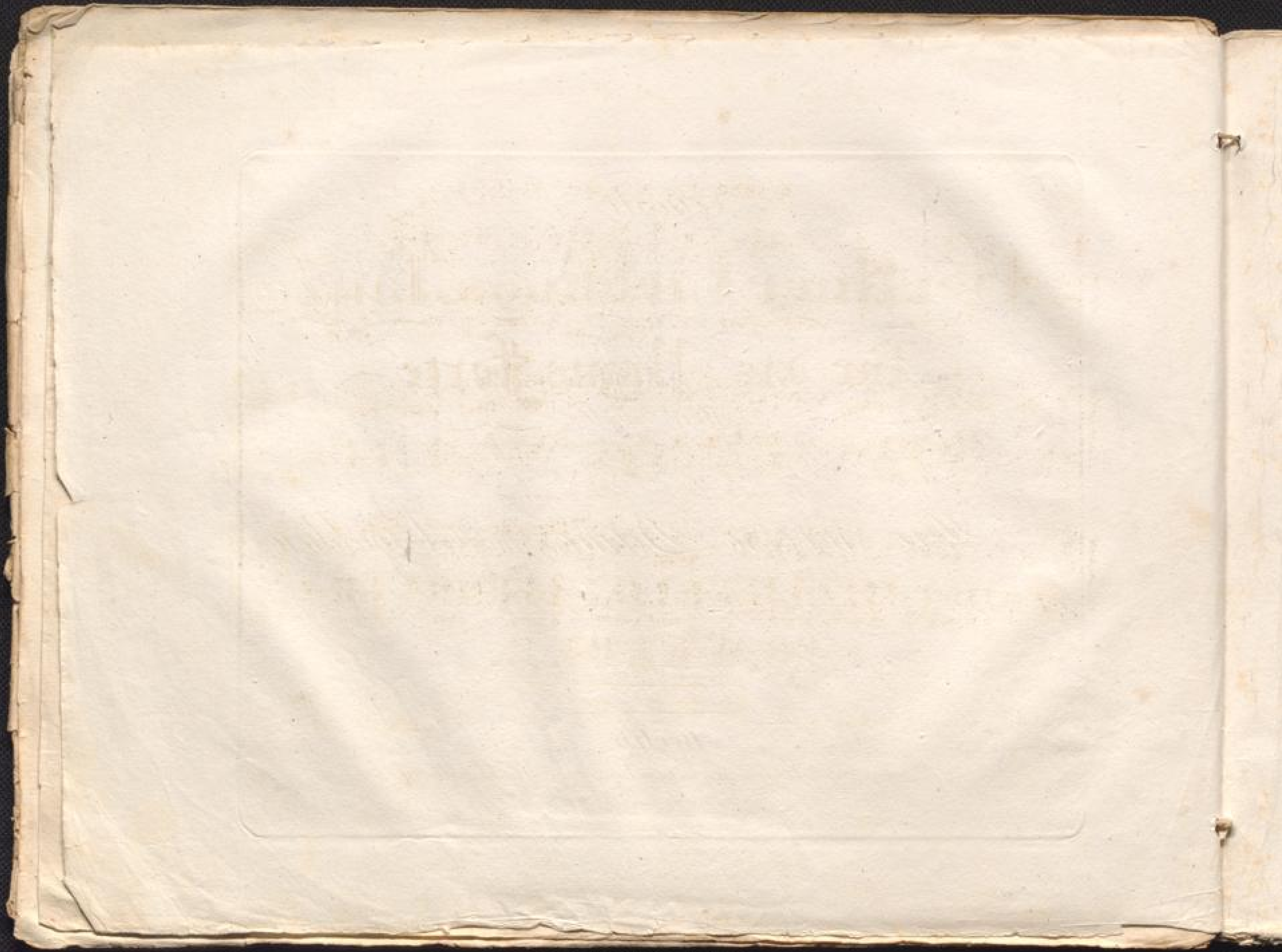

QUADRILLE SUR LA DAME BLANCHE.

N^o 1.
La
GEORGETTE
(Pantalon.)

The musical score is written for a piano and a vocal part. It is in 6/8 time and consists of three systems. The first system shows the piano accompaniment and the vocal line for La Georgette. The second system continues the piano accompaniment with dynamics like 'sf' and 'dal segno'. The third system concludes the piece with 'D. s.' marking.

FIGURE DE PANTALON.

Chaine anglaise quatre, balancer à vos dames
les deux mains en faisant un tour entier,
demi-chaine des dames, demi-promenade, demi-chaine anglaise.
Aux quatre autres de même.

N^o 2.
La,
MARGUERITE
(Été)

FIGURE de L'ÉTÉ.

En avant deux et en arrière, chassez à droite et à gauche,
traversez, chassez à droite et à gauche,
traversez, balancer à vos dames les deux mains en faisant un tour entier,
Aux six autres de même.

1917

N^o 3.
La
HENRIETTE.
(La Poule.)

FIGURE de la POULE.

Un cavalier traverse, en donnant la main droite
à la dame de vis-à-vis, retraverse en donnant la main gauche,
balancez quatre en ligne sans quitter les mains, demi-promenade,
en avant deux et en arrière, dos-à-dos, en avant quatre, chaîne anglaise.
Aux six autres de même.

N^o 4.
La
PHILINE.
(La Pastourelle)

FIGURE de la PASTOURELLE.

Un cavalier donnant la main droite à sa dame,
la place vis-a-vis comme à la figure précédente,
en avant trois (8 mesures) le cavalier en avant seul (8. mesures.)
demi-tour de rond et demi-chaine anglaise.

Les 6. autres de même.

N^o 5.
LA JENNY.
(Finale.)

FIGURE de FINALE.

Chassez croisez huit, en avant deux et en arriere,
chassez à droite et à gauche, traversez,
chassez à droite et à gauche, traversez,
balancez à vos dames les deux mains en faisant un tour entier,
Aux six autres de même.

1917

COTILLON AUS DER WEISSEN DAME.

Nº 6.

COTILLON.

Dynamic markings: *ff*, *pp*, *Crescendo.*, *mf*

Page number: 1917

10

ff

1. 2.

ff

1917

1417

V S.

13

pp

sf

p

1417

19

p

Crescendo.

pp *sf*

WALZER AUS DER WEISSEN DAME .

Nº 7.
WALZER.

dolce.

