

**Badische Landesbibliothek Karlsruhe**

**Digitale Sammlung der Badischen Landesbibliothek Karlsruhe**

**Cavatina nell'opera: Demetrio e Polibio**

**Rossini, Gioachino**

**Monaco, 1821**

[urn:nbn:de:bsz:31-163696](https://nbn-resolving.org/urn:nbn:de:bsz:31-163696)

Don

Mus.Dr.

1173<sup>a</sup>

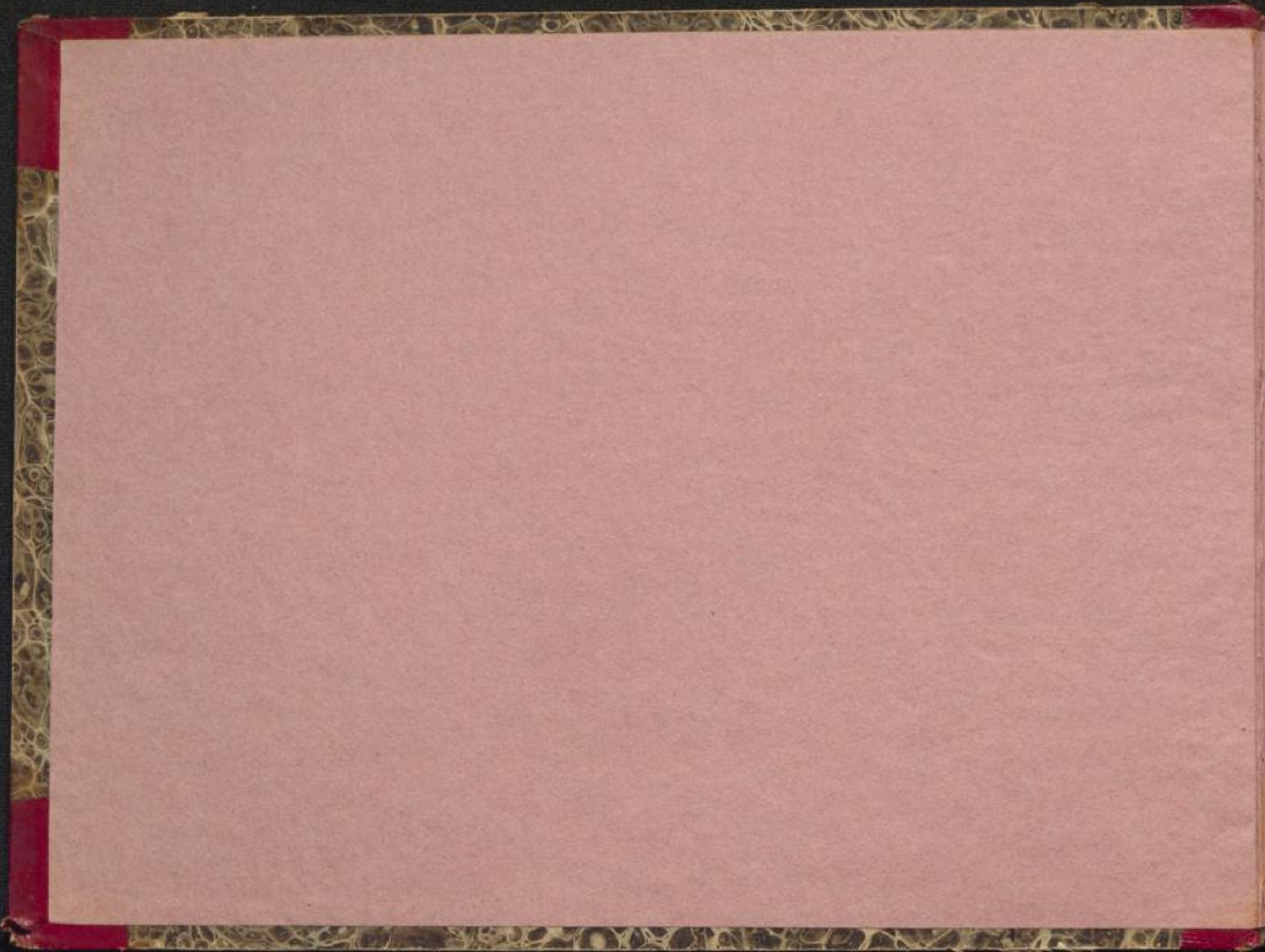

*Canzona nell'Opera Demetrio e Polibio. Del Signor Rossini.*

*Monaco presso Fultor e figlio.*

*Andante.*

*Forse Piano*

*dol.*

*Lusinga.*

*Mi scende nell'alma un dolce so-po- re io po- so ma il core ma il core - po -*  
*E s'incanta un Riffiumo in tróvatoe fanniscen un'winga con l'immora in ju. . .*

*a piacere*

sar non - - - - - sa  
 Spün - - - - - ma rin.

mi scende nell'al. ma un dol - ce so - pe - re, io  
 O farka nün Döflüma list trö Annel fannirän nün

pe - so mail co - te ma il co - - te pe - sa - te non. sa io pe - - so mail co - - te po -  
 winge lan Döflüma lan Rinn - ma in füsße Trännen nün, nün wir - ge lan Rinn - ma in

sare non - - - sa io pe - - so ma il core pe - sar non sa po - sar po - sar non sa.  
 füsße Trännen nün, nün wir - - - ge lan Rinnan in Trännen nün, wir - ge ife in füsße Trännen nün.

