Défilé bohémien

Viardot-García, Pauline

Paris, [1905?]

urn:nbn:de:bsz:31-164687

A Madame Edouard LYON

DÉFILÉ BOHÉMIEN

POUR

PIANO A 4 MAINS

PAR

PAULINE VIARDOT

Prix net : 2.50

Paris — "Auditorium Musical"
G. MIRAN, Éditeur, 17, Rue de Berlin

IMP. M. SENART, PARIS

A Madame Edouard LYON

DÉFILÉ BOHÉMIEN

POUR

PIANO A 4 MAINS

PAR

PAULINE VIARDOT

Prix net : 2.50

Paris — "Auditorium Musical"
G. MIRAN, Éditeur, 17, Rue de Berlin

IMP. M. SENART, PARIS

à Madame EDOUARD LYON.

Défilé bohémien

par PAULINE VIARDOT

SECONDA.

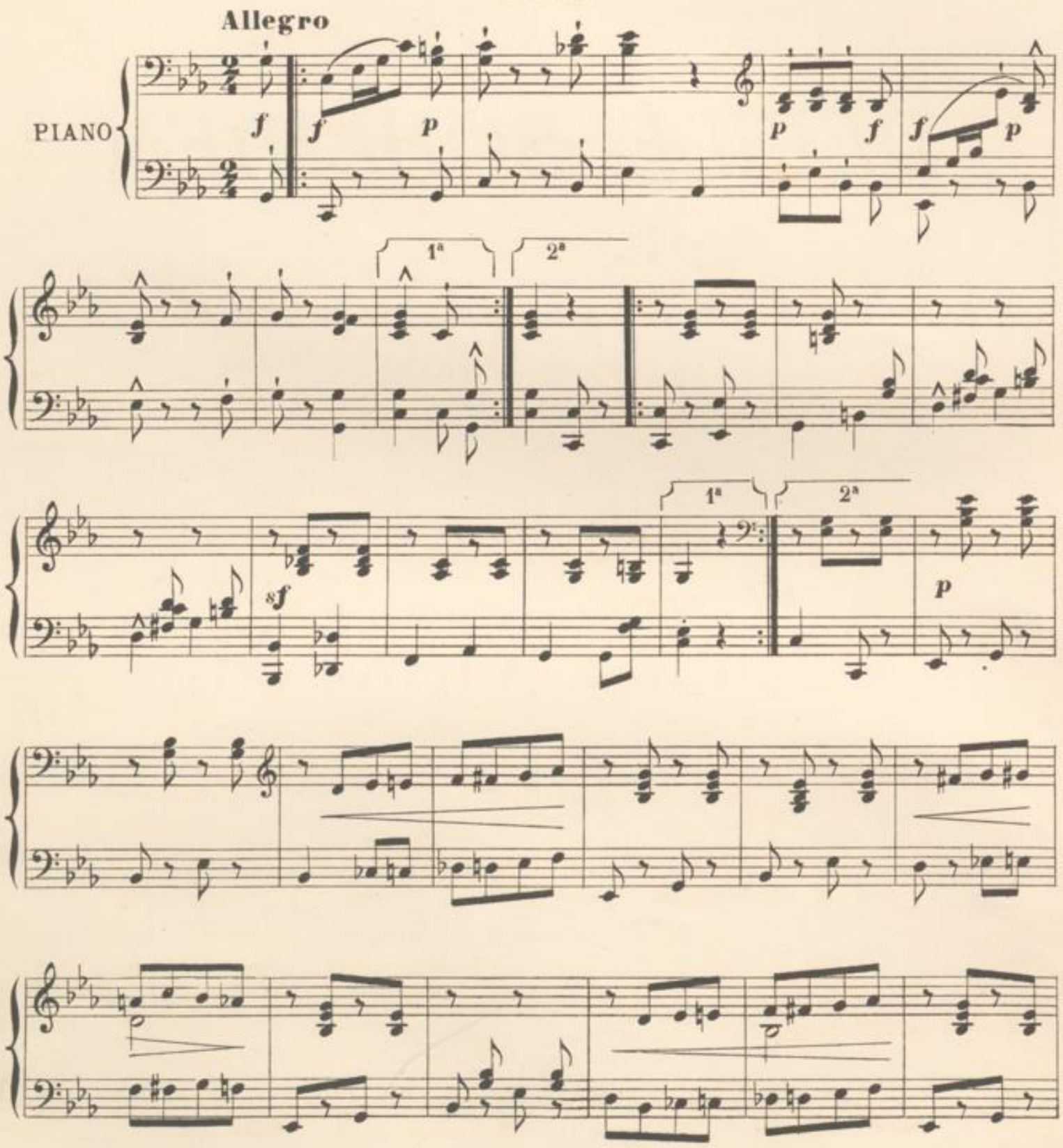

AUDITORIUM MUSICAL.
Paris. G. MIRAN Editeur, 17, rue de Berlin. G.M.135

à Madame EDOUARD LYON.

Défilé bohémien

par PAULINE VIARDOT

PRIMA.

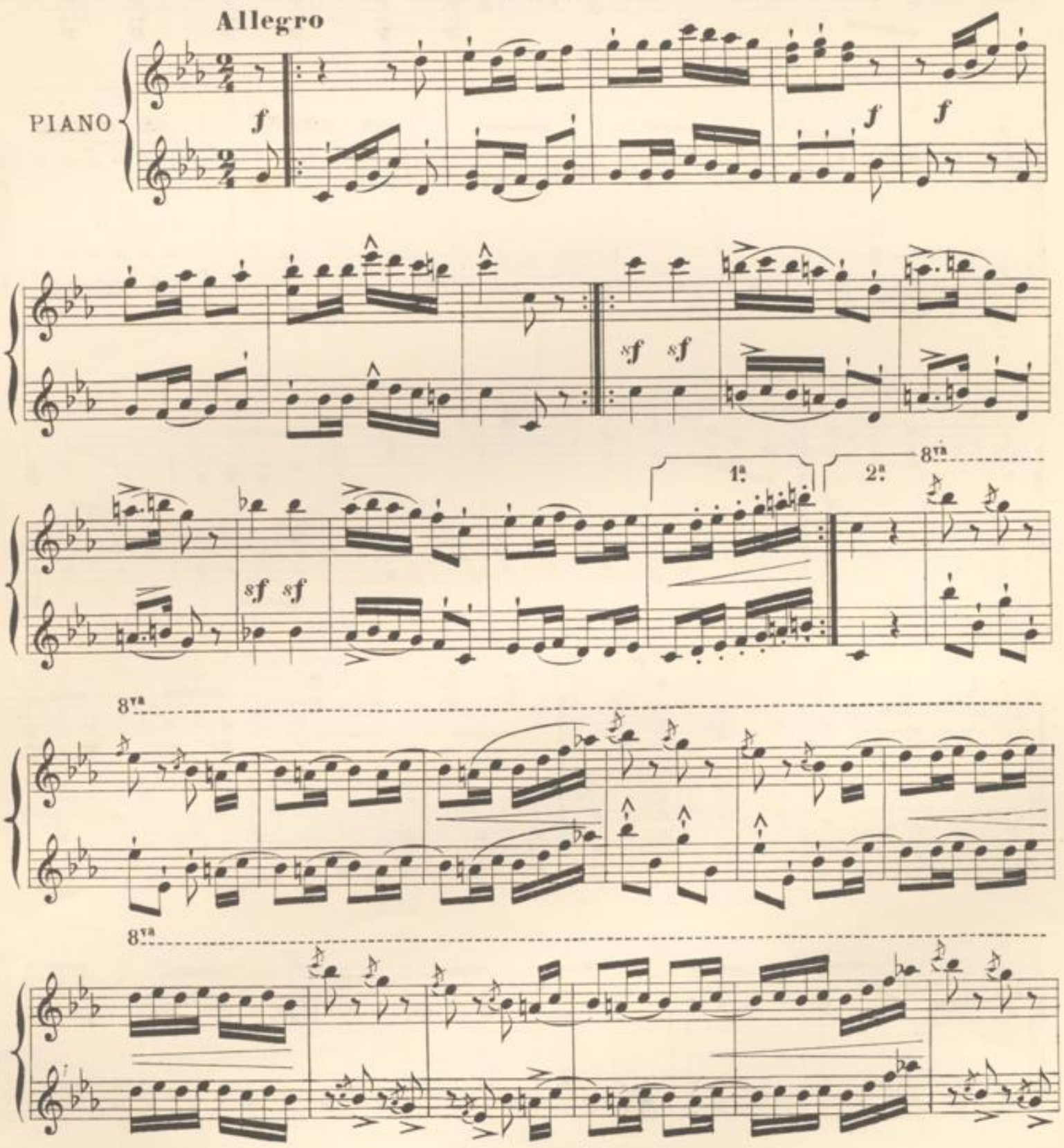

AUDITORIUM MUSICAL.
Paris. G. MIRAN Editeur, 17, rue de Berlin.

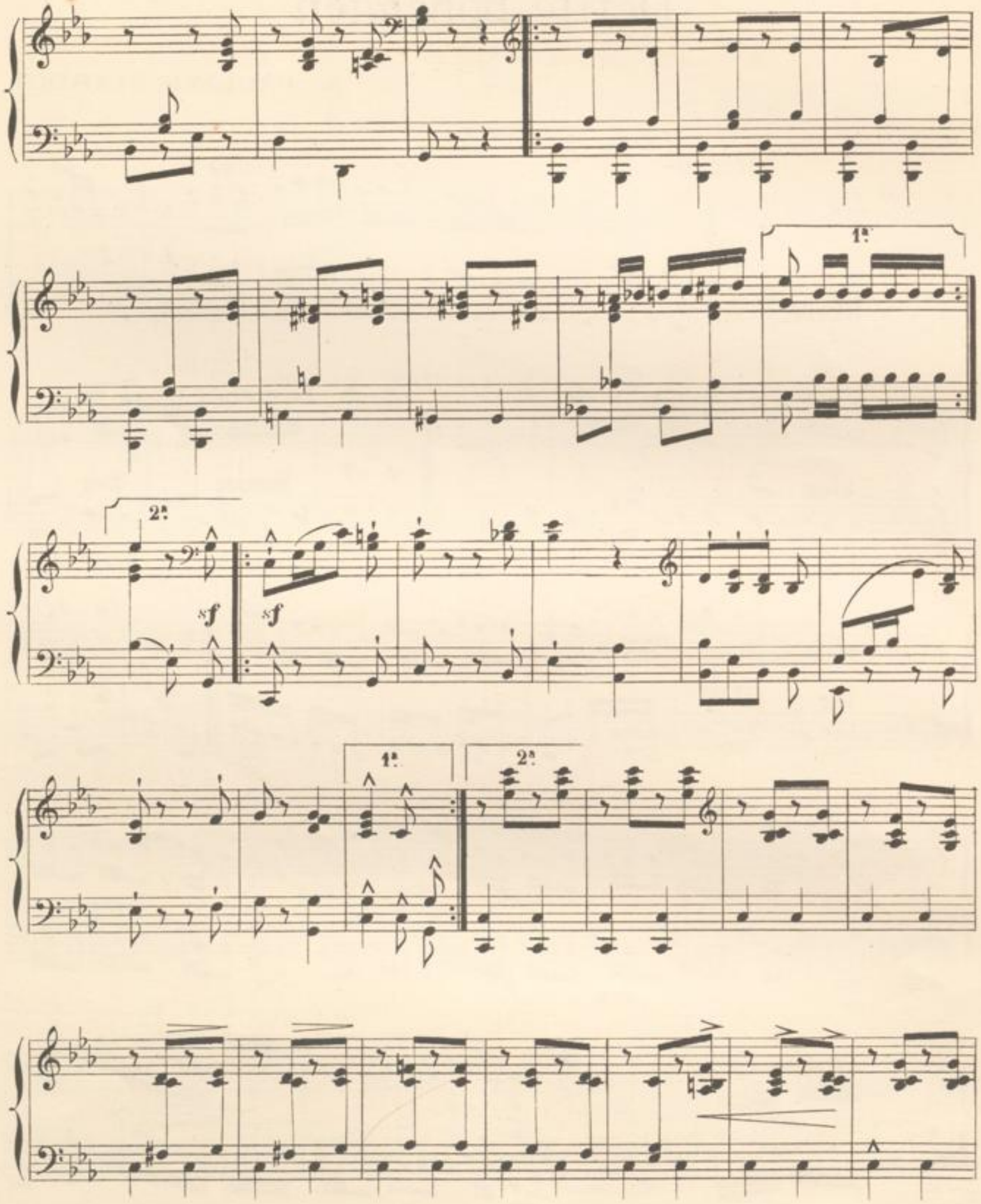
1ª
2ª
sf
sf
1ª
2ª

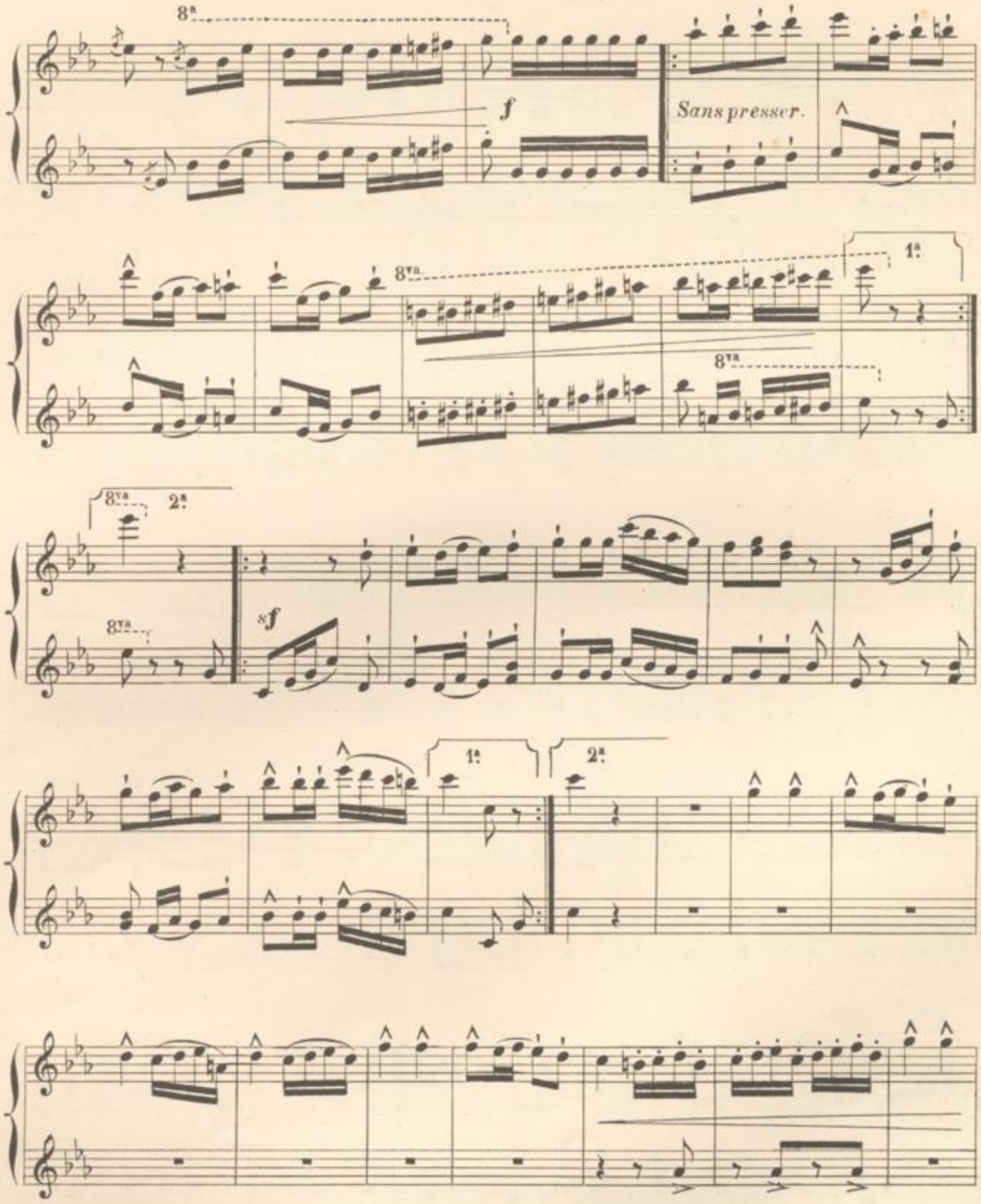
8a
f
Sans presser.
8va
1a
2a
sf

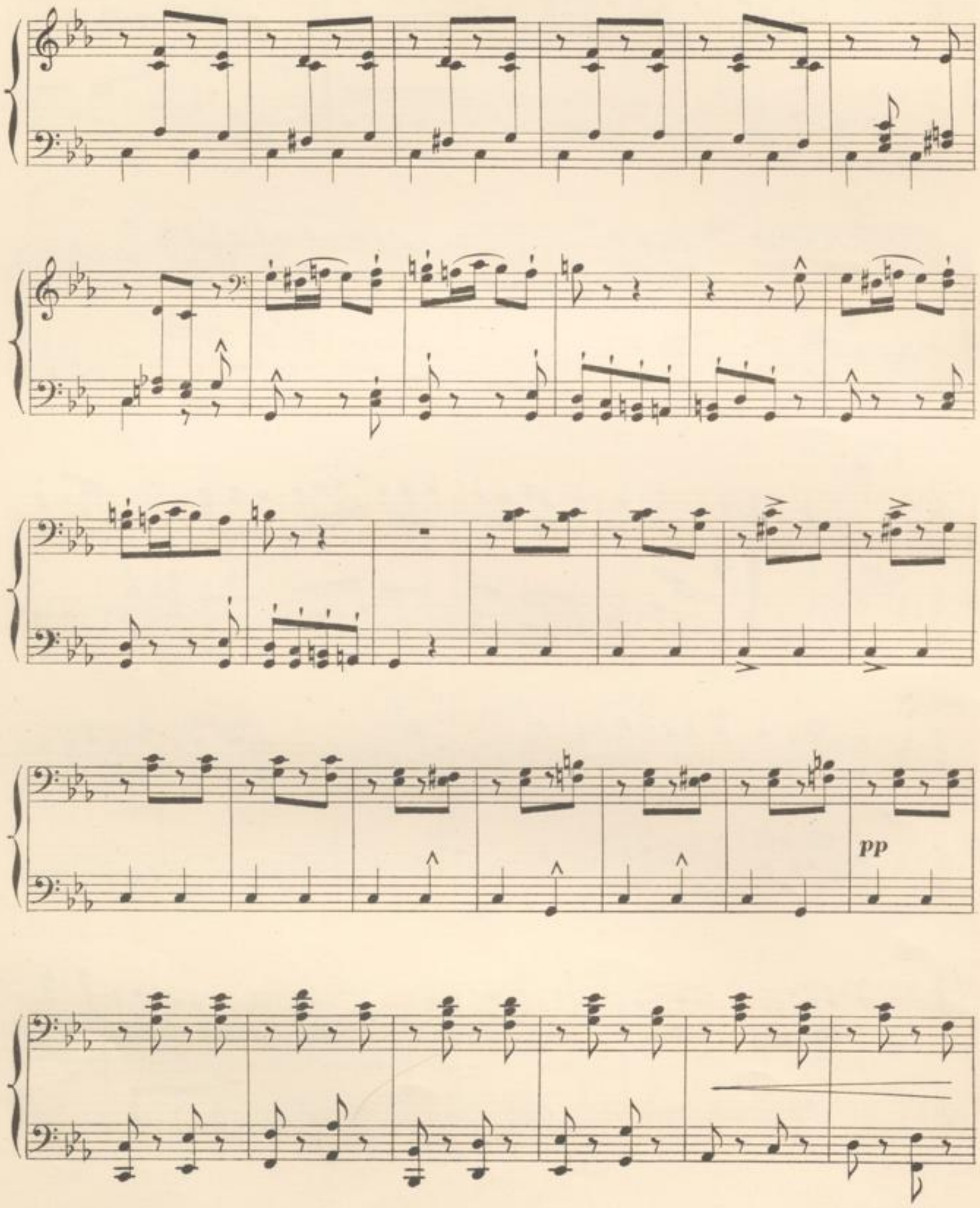
pp

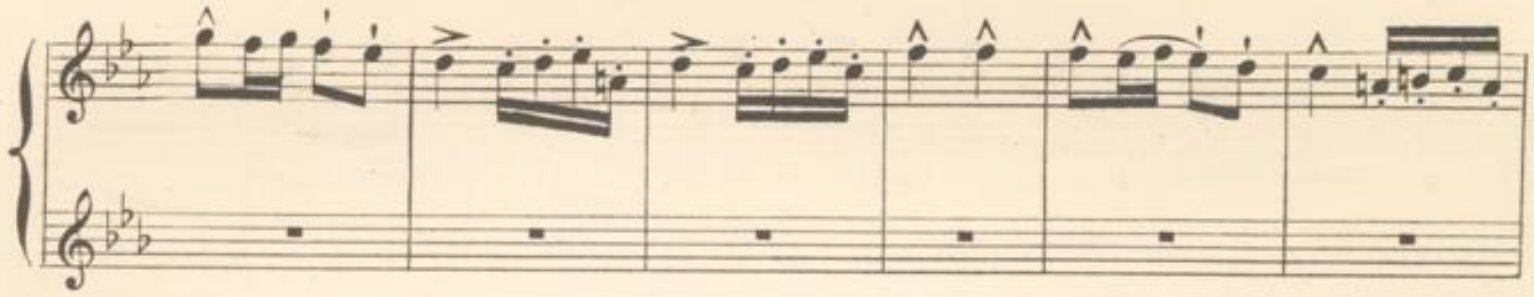

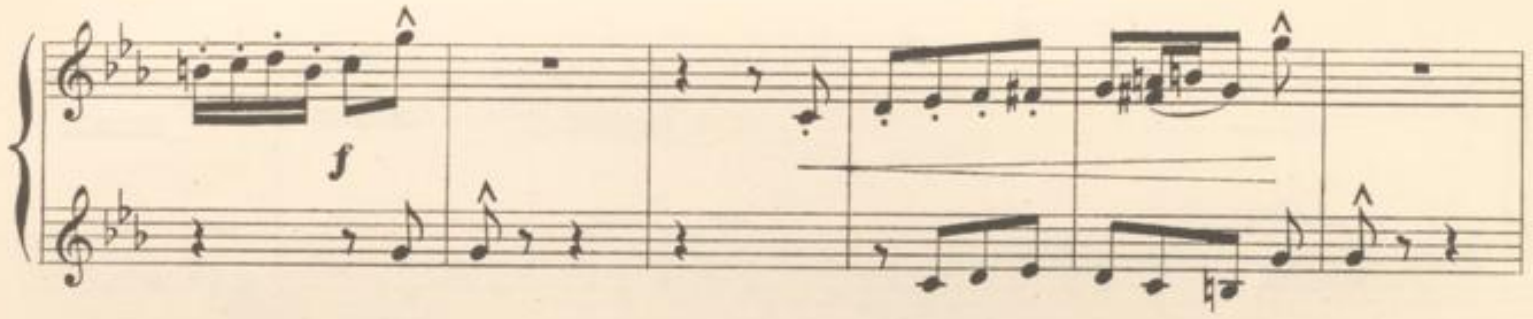
f

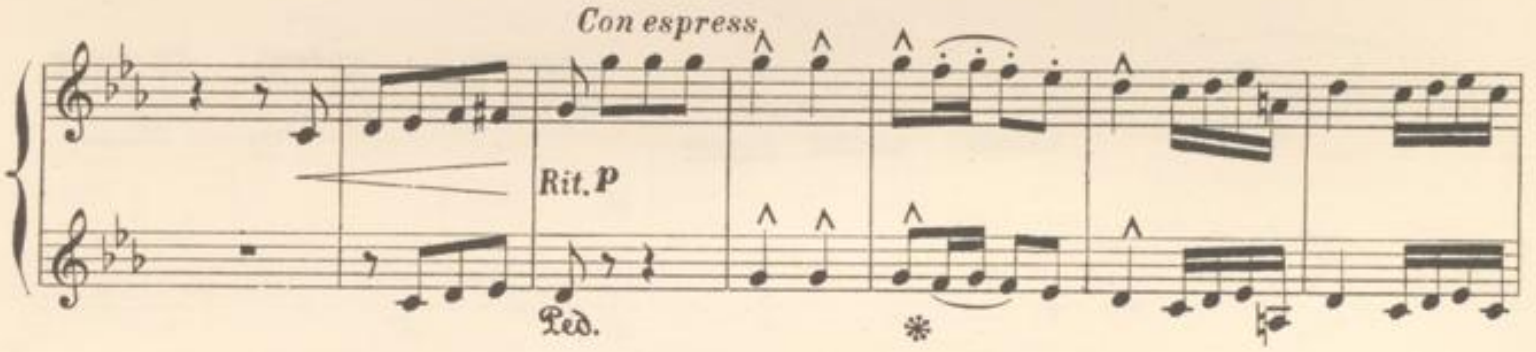
Con espress.
Rit. p
Ped.
*

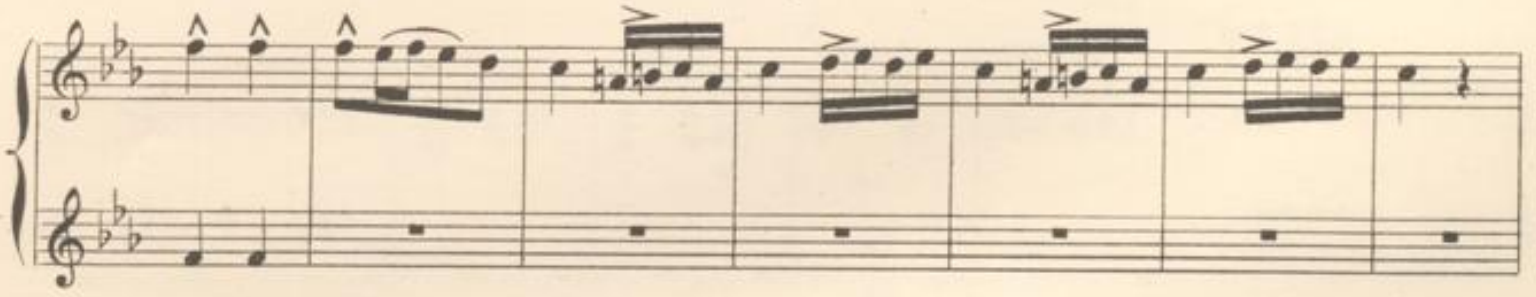

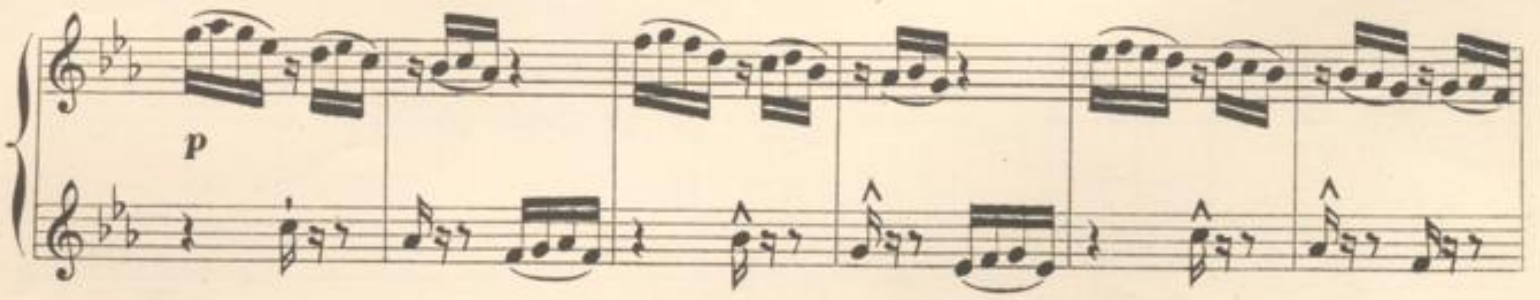
p

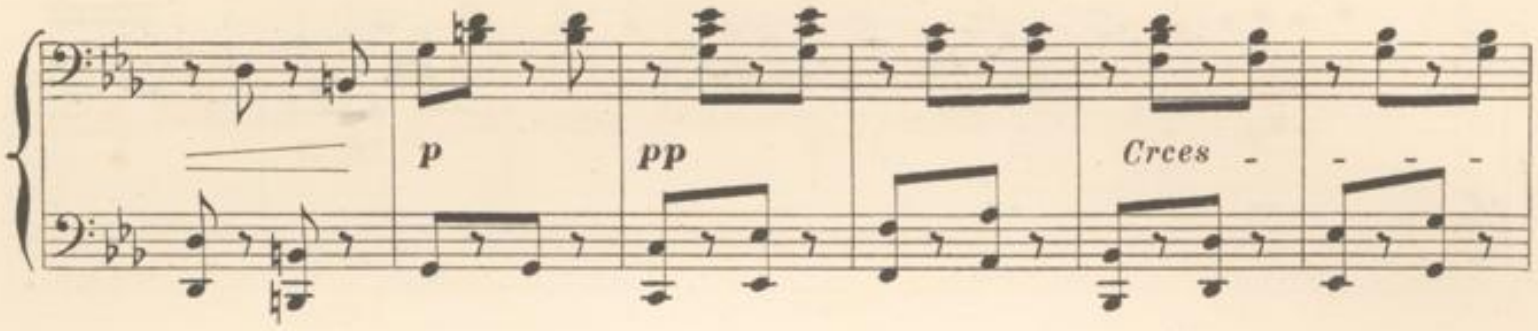

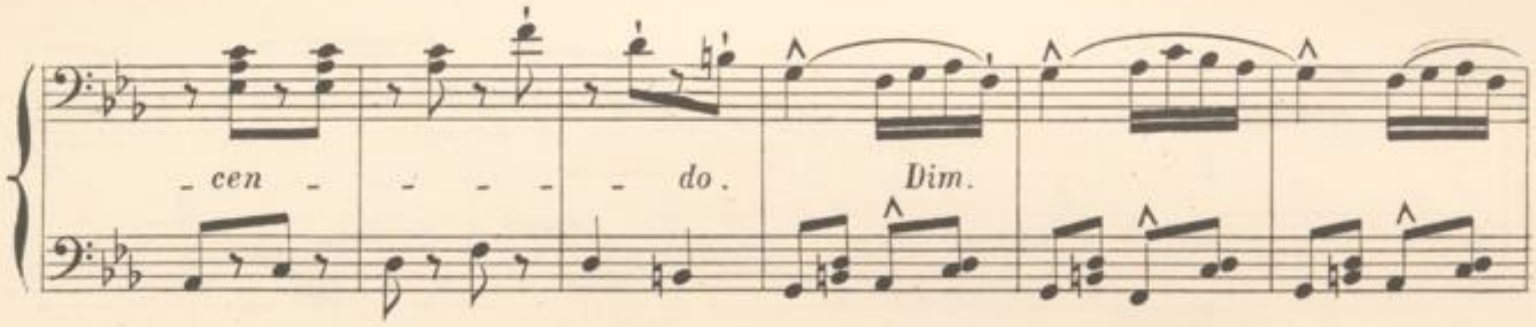

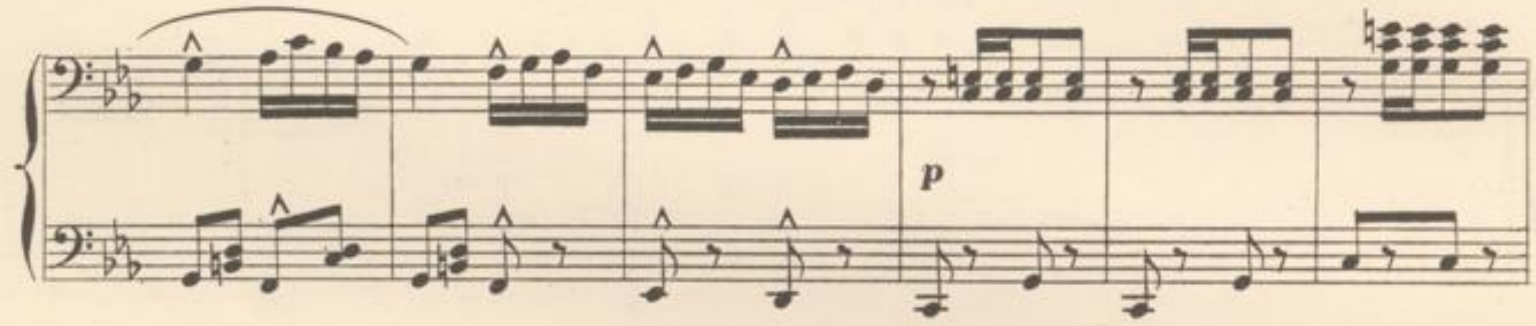

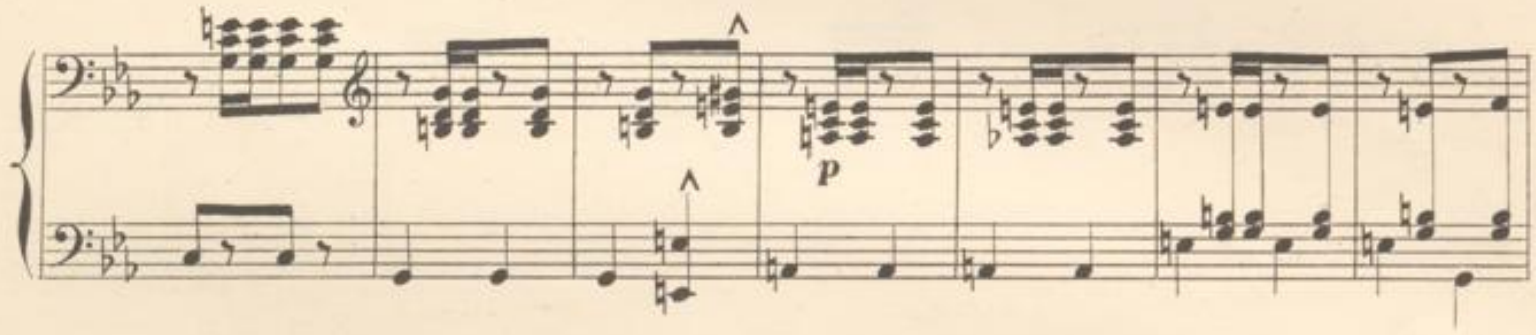

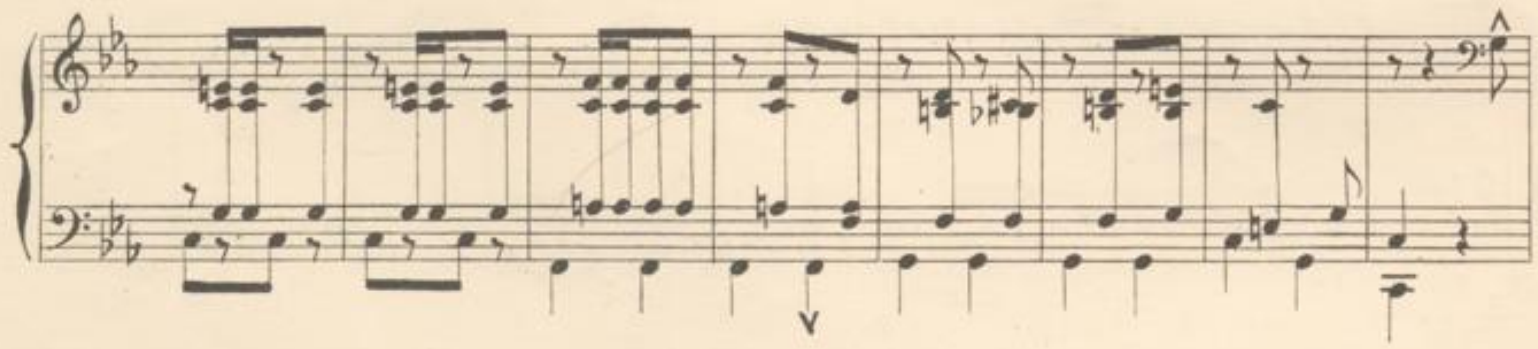

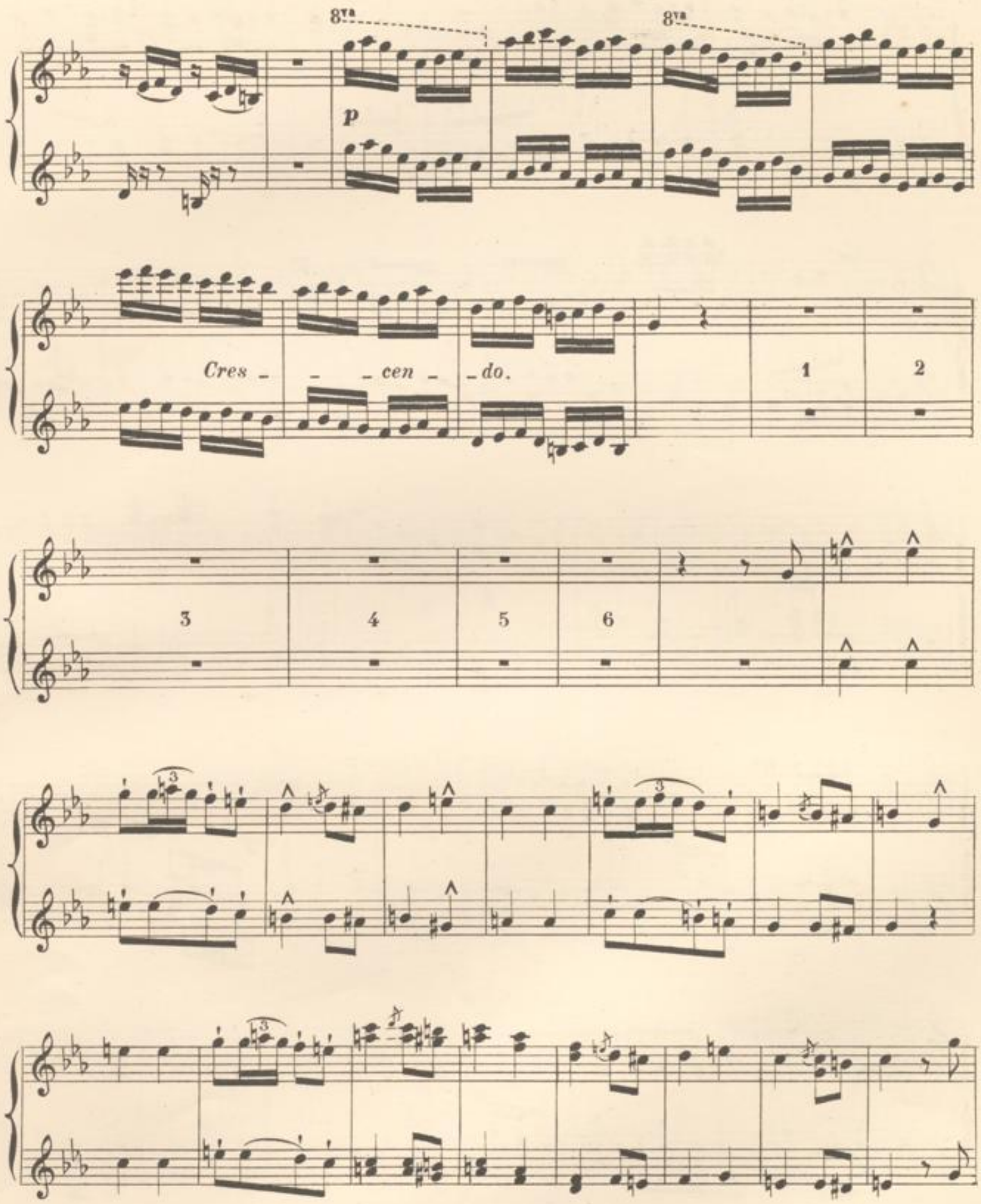
8va
8va
p
Cres - - - cen - - do.
1
2
3
4
5
6

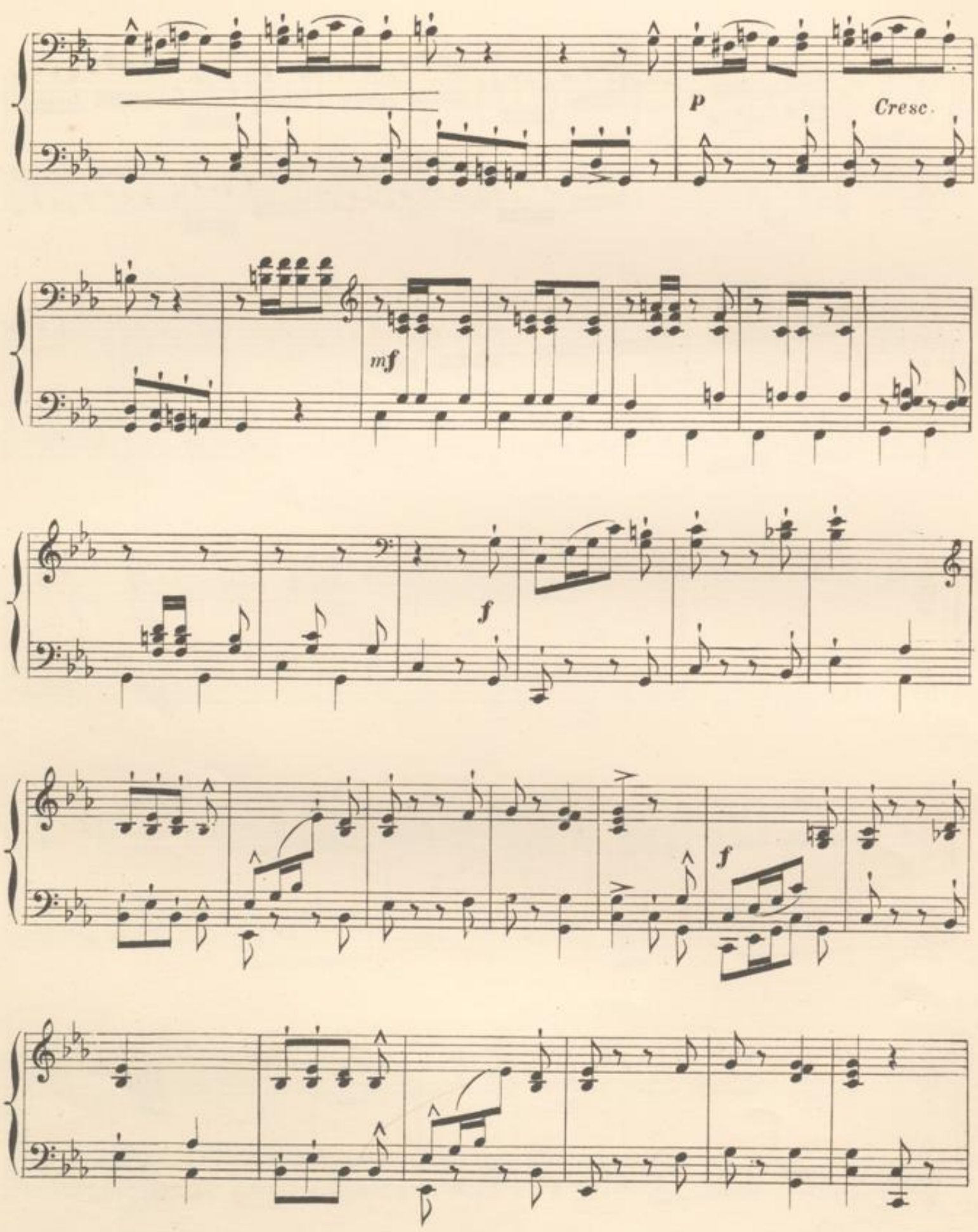
p
Cresc.
mf
f
f

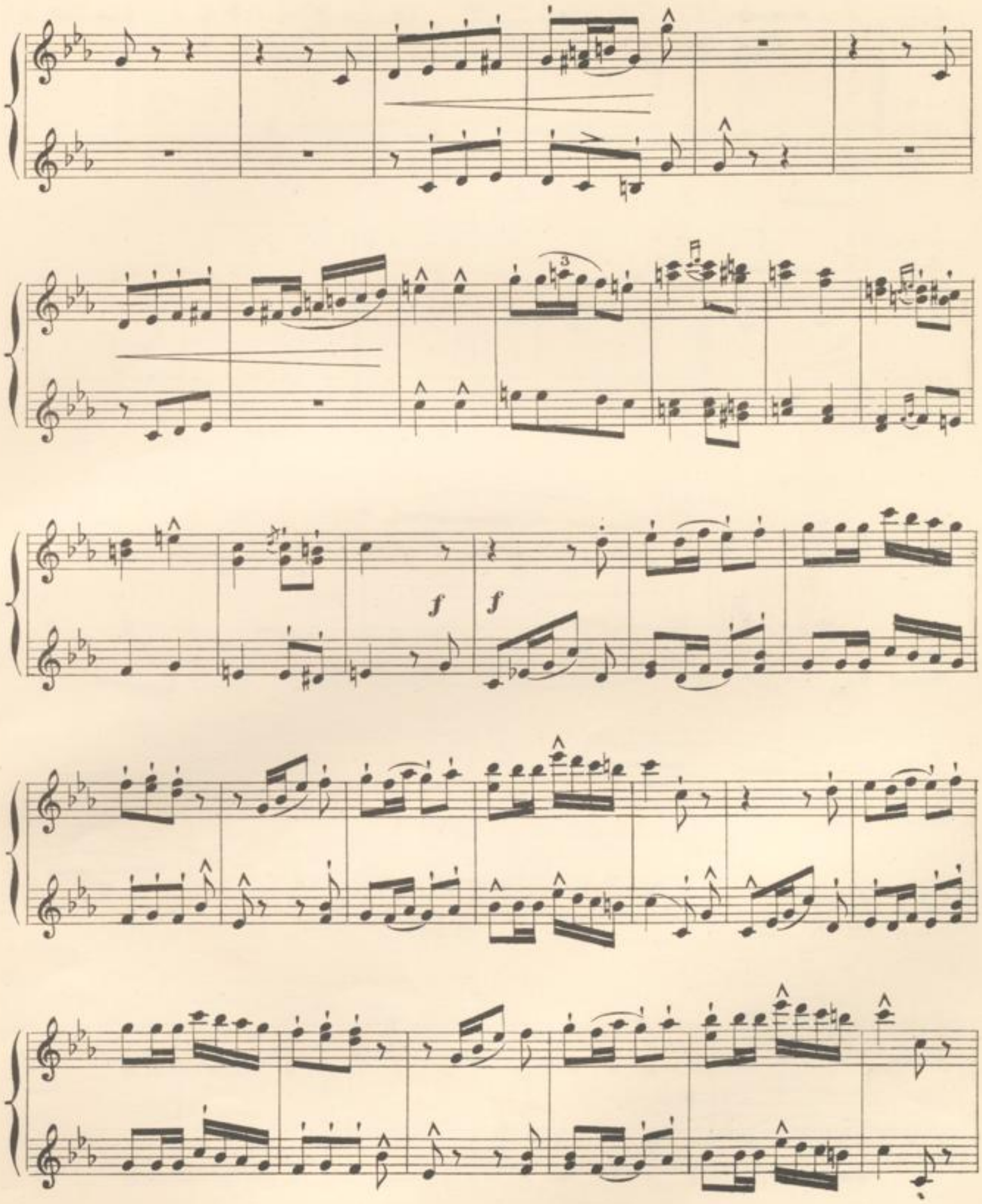

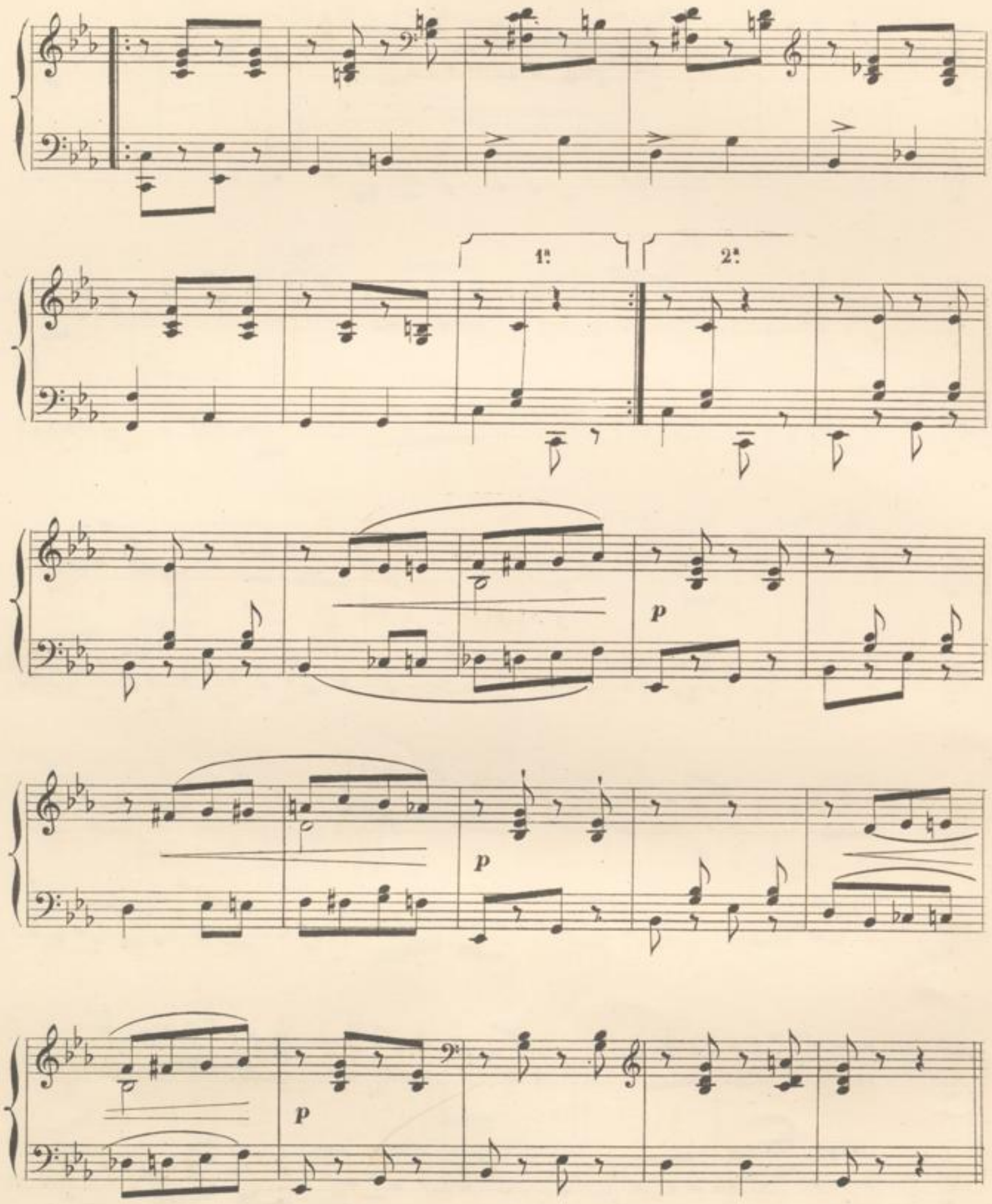
1.
2.
p
p
p

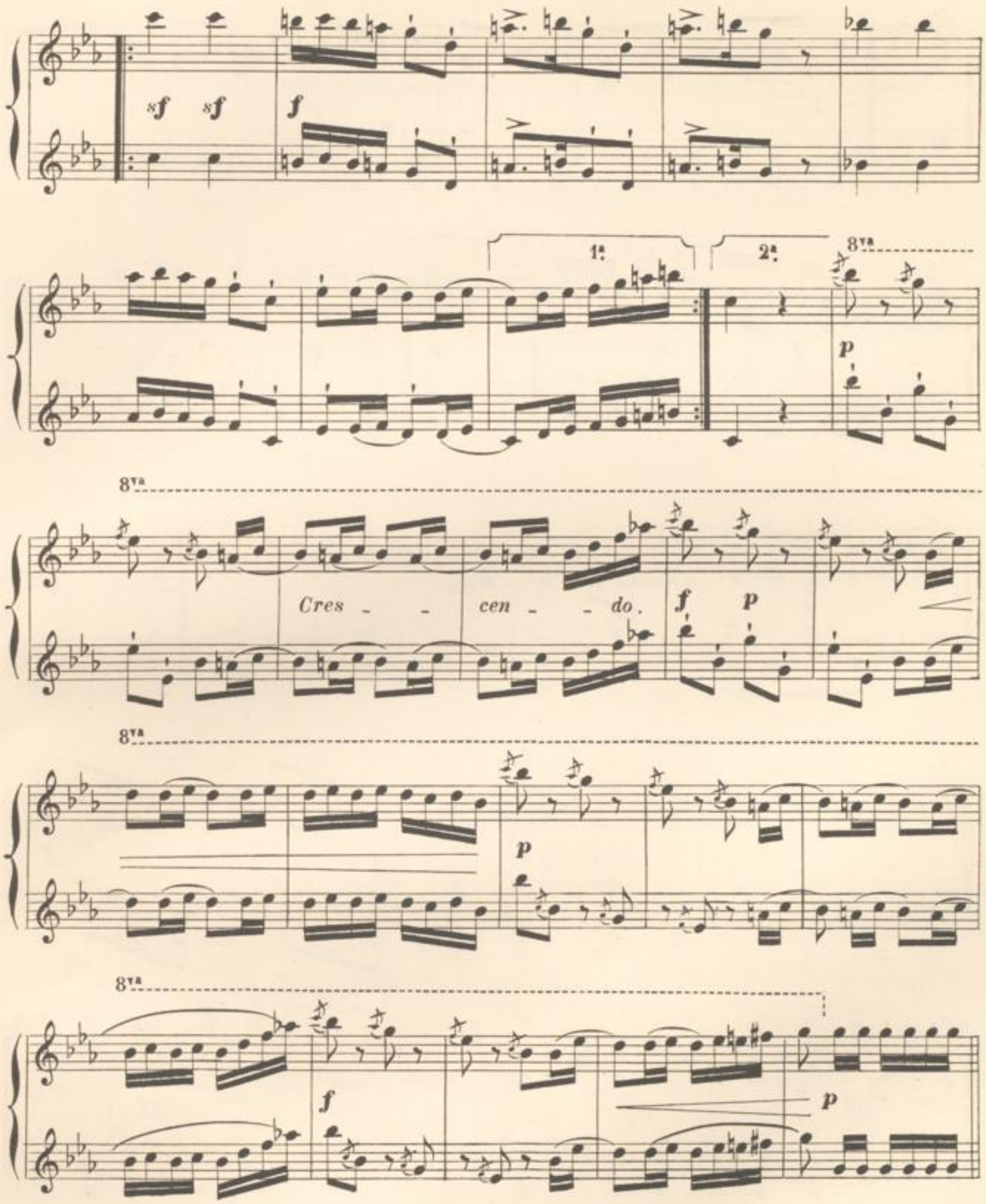
sf sf f
1ª
2ª
8va
p
8va
Cres - - cen - - do.
f p
8va
p
8va
f
p

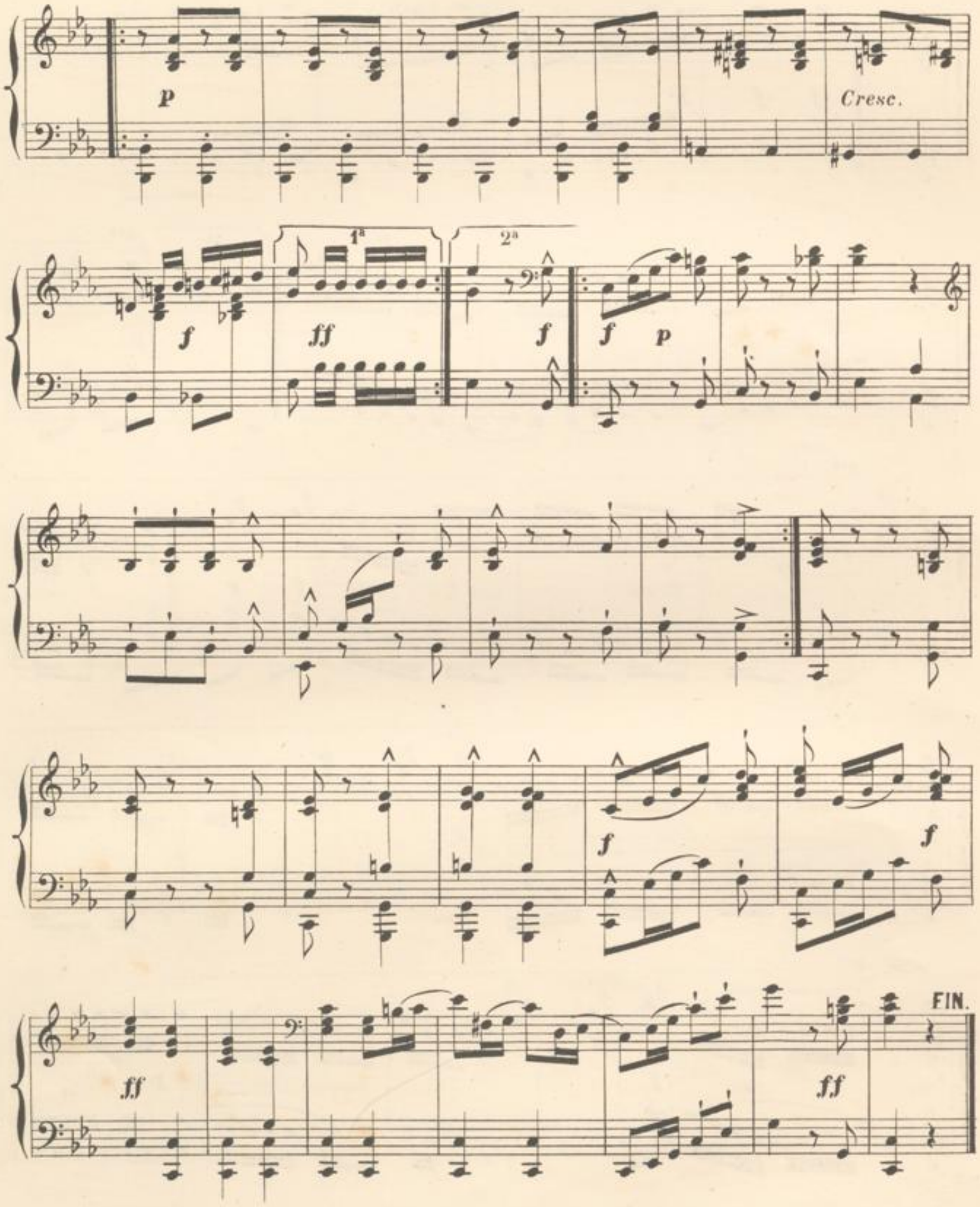
p
Cresc.
1ª
2ª
f
ff
f
f
p
f
f
ff
ff
FIN.

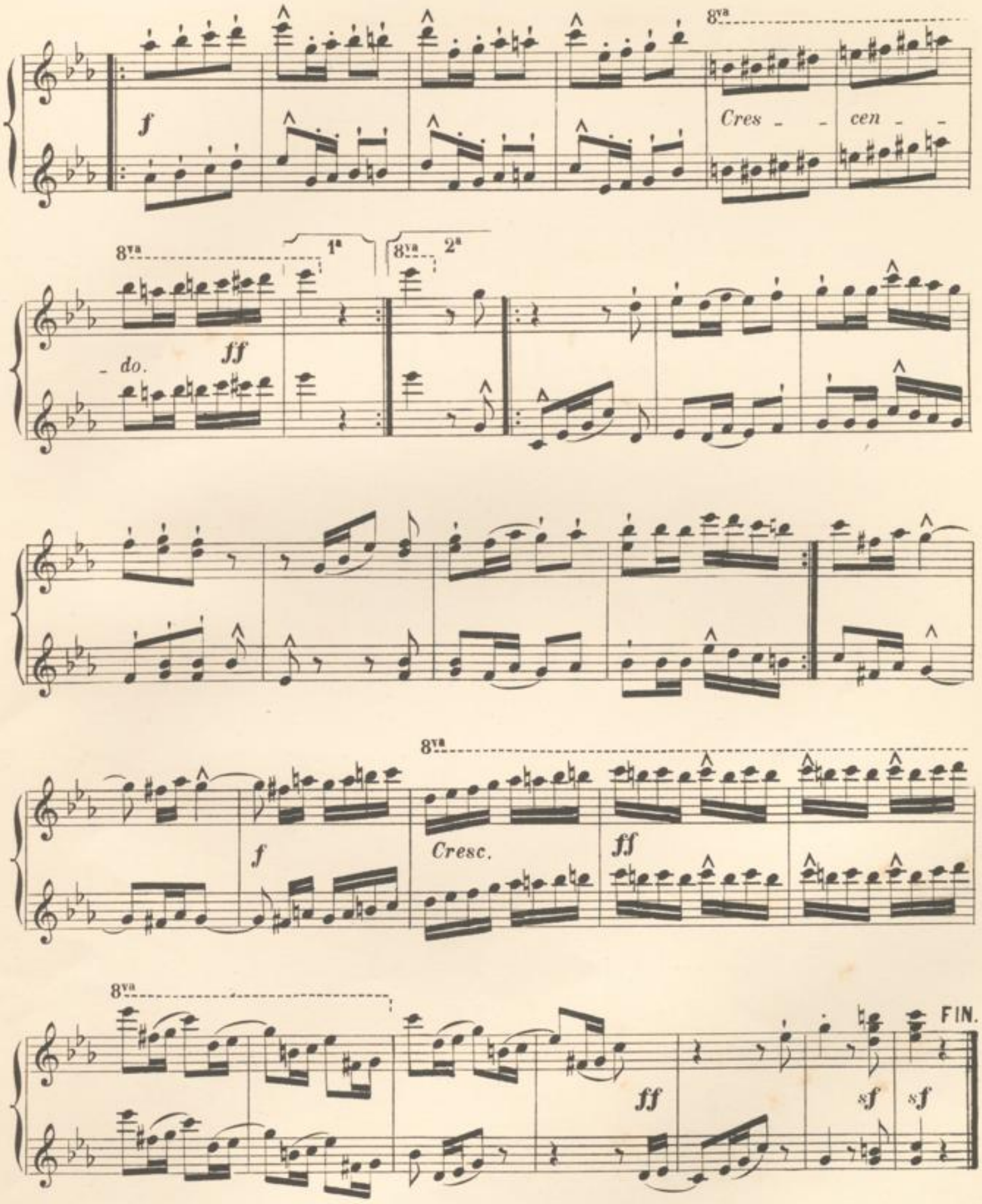

Imp.Grav.M Senart,20,rue du Dragon.