

Badische Landesbibliothek Karlsruhe

Digitale Sammlung der Badischen Landesbibliothek Karlsruhe

Neueste Berliner Lieblings-Tänze für das Pianoforte

Weller, Friedrich

Berlin, 1825

[urn:nbn:de:bsz:31-171231](https://nbn-resolving.org/urn:nbn:de:bsz:31-171231)

Neueste
Berliner Lieblings-Tänze
für das Piano-Forte
25^{tes} Heft enthält:

6 Contretänze aus dem *Maurer* von *Auber* mit *Bemerkung der Frau Turen*
und 2 *Liner* Tänze eingerichtet vom *Grafen von Redern* — 1 *Colillon* u. 2 *Foepflitzer* Galopp-Tänze.

Angeführt auf den Bällen im Königl. Opern- und Schauspielhaus zu Berlin.

componirt von

FR. WELLER.

Eigentum des Verlegers.

Berlin,

In der Schlesingerischen Buch- und Musikhandlung.

Unter den Linden N^o. 37.

1^{te} 1/2 1/8.

Pr. 2/3 1/4.

Johann Weller, Buchhändler in Karlsruhe, besitzt einen vollständigen Vorrath von Octavenklängen, Gesangsweisen, Kupferdrucken, Scherzen, Gesängen und Trachten, Instrumenten und Materialien, Schreibzeug, verschiednen Maschinen, Klavier- und Fortepiano's und was in diese Fach einschlägt.

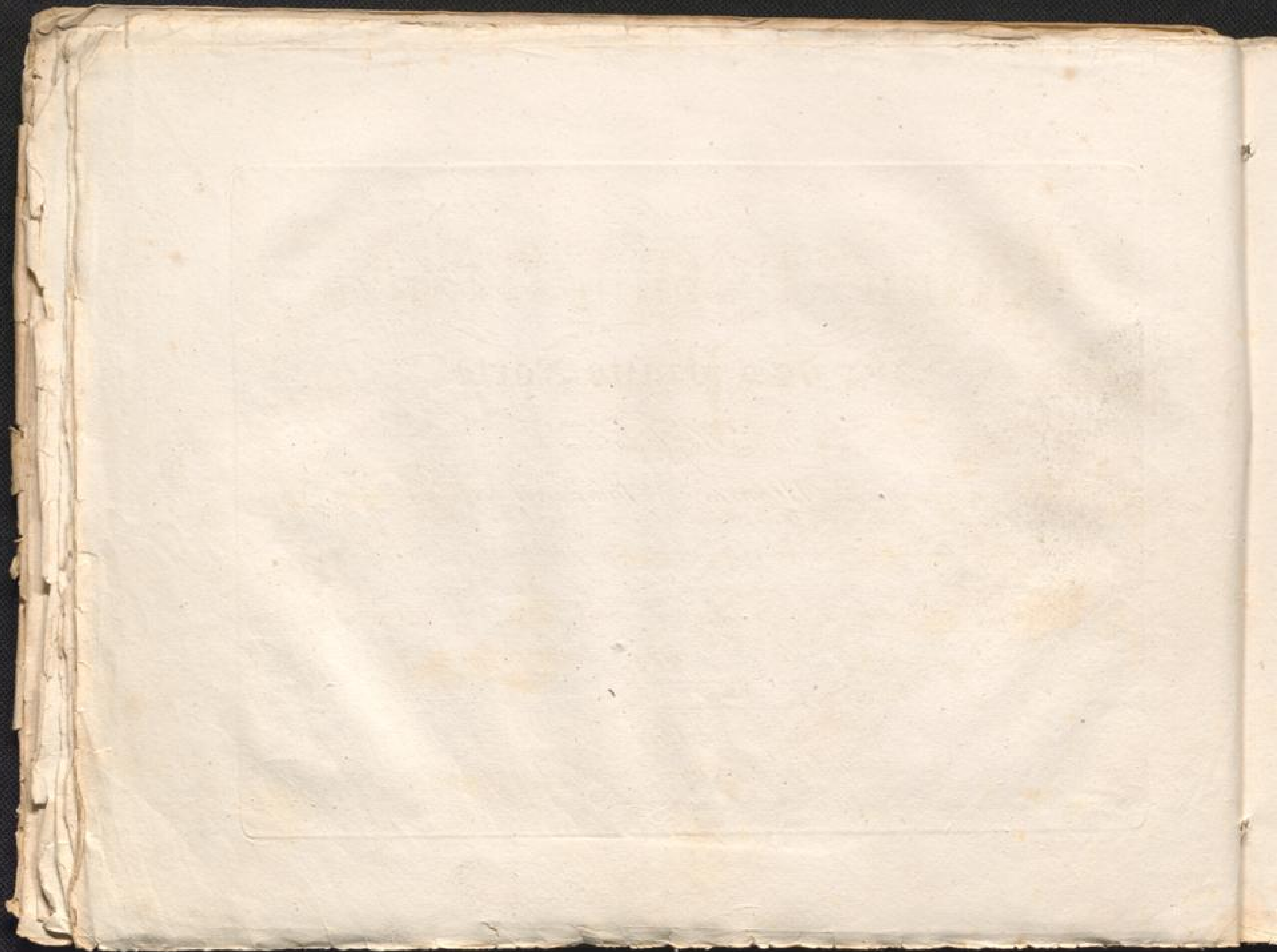

N^o 1.
LA HENRIETTE

FIGURE de PANTALON.

Chaine anglaise quatre, balancer a vos dames
les deux mains en faisant un tour entier,
demi-chaine des dames, demi-promenade, demi-chaine anglaise
Aux quatre autres de même.

Weller, Berliner Lieblings-Tänze. 25^{tes} Heft.

Berlin bei Ad: Mt: Schlenkerger.

1808

N^o 2.
LA JOSEPHINE

FIGURE de L'ÉTÉ.

En avant deux et en arrière, chassez à droite et à gauche,
traversez, chassez à droite et à gauche,
traversez, balancez à vos dames les deux mains en faisant un tour entier.
Aux six autres de même.

1903.

d. C.

N^o 3.
LA CAROLINE.

FIGURE de la POULE.

Un cavalier traverse en donnant la main droite
à la dame de vis-à-vis, retraverse en donnant la main gauche,
balancer quatre en ligne sans quitter les mains, demi-promenade,
en avant deux et en arrière, dos-à-dos en avant quatre, chaîne anglaise.

Aux six autres de même.

N^o 4.
LA LOUISE.

FIGURE de TRÉNIS.

(Trénis et chassez croisez)

Un cavalier, avec sa dame en avant et en arrière, le cavalier conduit sa dame à la gauche du cavalier qui est en face, le cavalier revient à place.

les deux dames traversent à la place opposée et chassez croisez.

le cavalier traverse au milieu, les deux dames retraversent, le cavalier balance avec sa dame, les deux mains en faisant un tour entier.

Aux six autres de même.

N^o 5.
L'OLIMPIE.

PASTOURELLE.

Un cavalier donnant la main droite à sa dame,
la place vis-a-vis telle qu'à la figure précédente,
en avant trois 8. mesures, le cavalieren avant seuls. mesures,
demi-tour de rond et demi chaine anglaise.
Les 6. autres de memes.

N° 6.
L'ERNESTINE.

FIGURE DE FINALE.

Chassez croisez huit, en avant deux et en arrière
chassez à droite et à gauche, traversez,
chassez à droite et à gauche, traversez,
balances à vos dames, les deux mains en faisant un tour entier,
Aux six autres de même.

Nº 7.
LIONER WALZER

1908

N^o 8.
LIONER WALZER.

Nº 9.
COTILLON.

12

p

dolce

Cres. ran. do

1408

19

dolce

p *pp* *sf*

1903