

Badische Landesbibliothek Karlsruhe

Digitale Sammlung der Badischen Landesbibliothek Karlsruhe

Il barbiere di Seviglia

Rossini, Gioachino

Vienna, 1823

[urn:nbn:de:bsz:31-184244](https://nbn-resolving.org/urn:nbn:de:bsz:31-184244)

Dauks 2433

COLLECTION DES OPÉRAS COMPLETS

DE ROSSINI.

REDUITS

POUR LE PIANOFORTE SEUL.

IV. LIVRAISON.

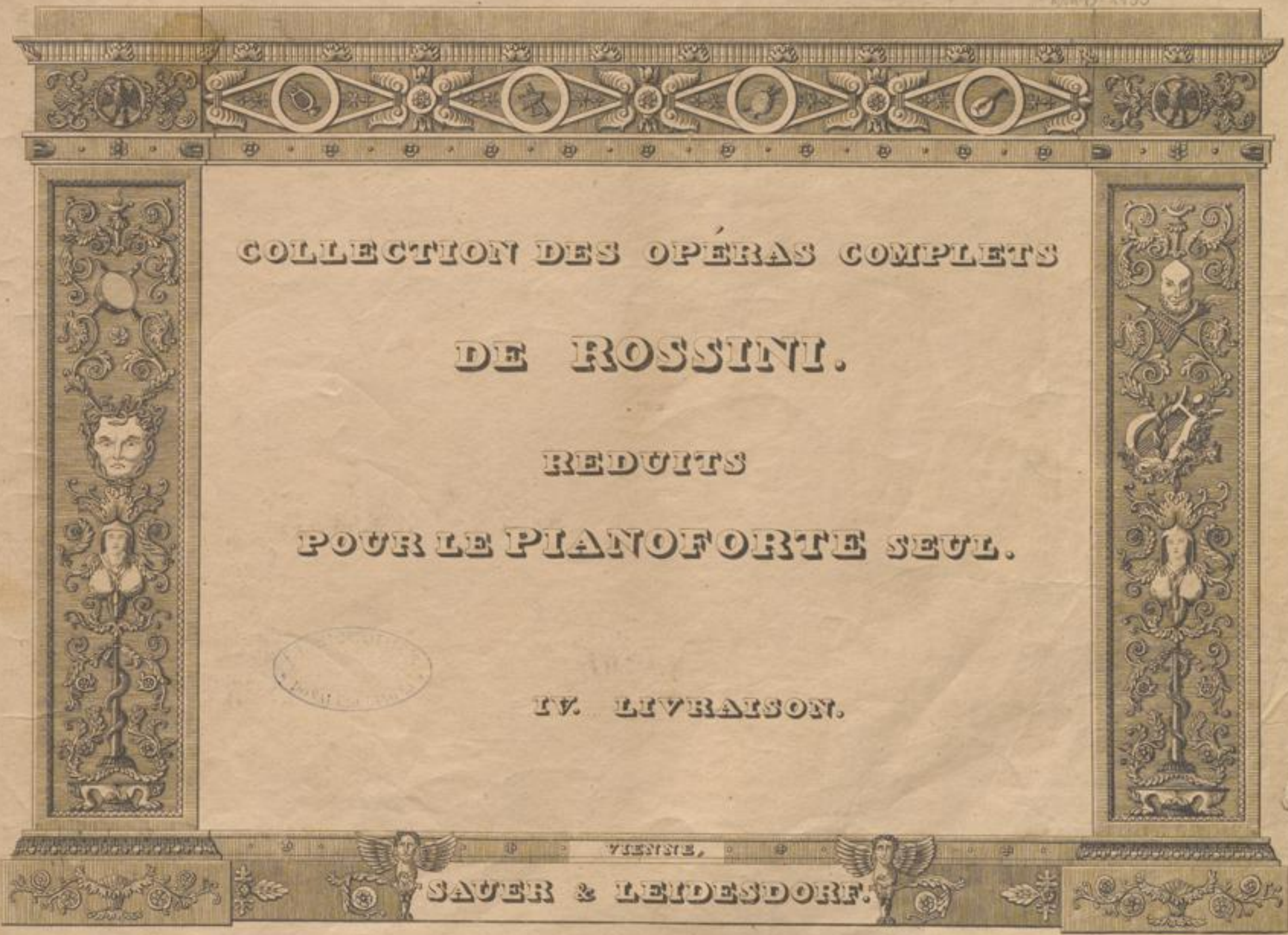

VIENNE,

SAUER & LEIDESDORF.

[Faded, mostly illegible text, possibly including a title and author information.]

DEL SIG. MAESTRO

ROMANI

lo sele

Editori

anche Original Ausgabe

Vienne Publicato da Sauer & Leidesdorf Kärntnerstraße N.º 941.

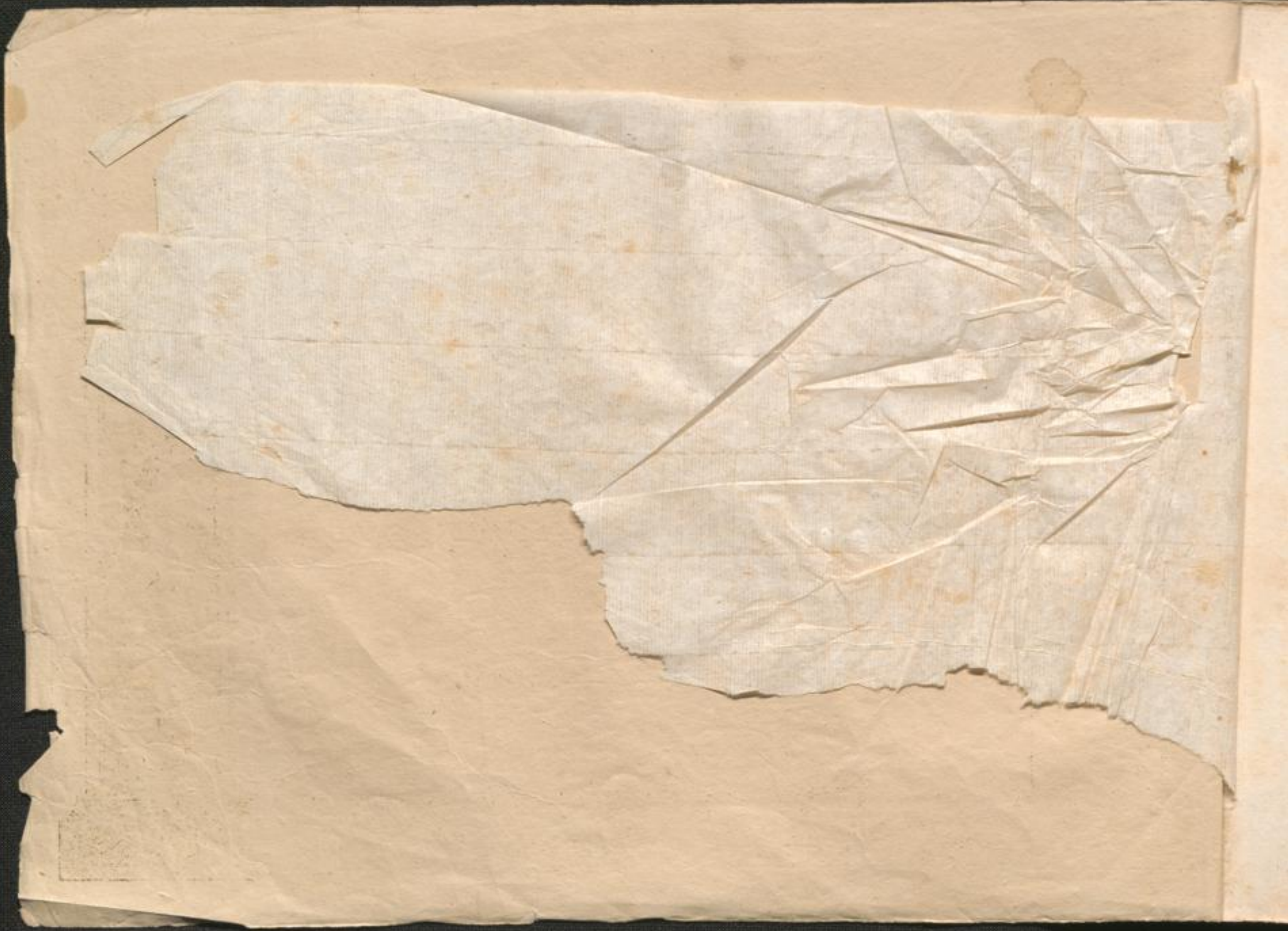

Il Barbiere di Siviglia

OPERA BUFFA IN DUE ATTI MUSICA DEL SIG.^{RO} MAESTRO

ROSSINI

ridotta per il Gemalto solo

Proprietà degli Editori

Neu verbesserte und vermehrte Original Ausgabe

Vienna Publicato da Sauer & Seidenstorf Hauptstrasse N^o 941.

OUVERTURE

Largo

All^o Vivace

4

№ 1. INTRODUZIONE Piano pianissimo (Sachte im leisen Schritt) nell'Opera Il Barbiere di Siviglia di Rossini. 7

Moderato:

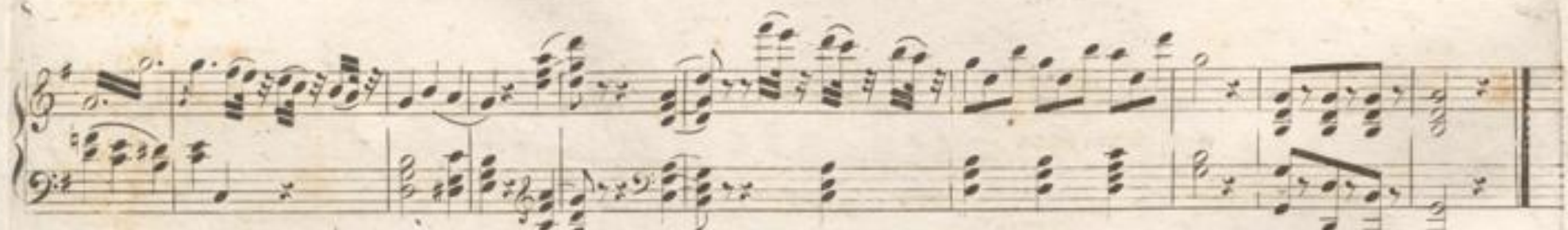

CAVATINA. (Eccoidente ilcielo. Sieht schon die Morgenröthe.) nell Opera il Barbiero di Seviglia di Rossini.

S... ..

Allegro: p

con S... ..

f

11

3/4

3/4

3/4

Vivace

5/8

5/8

No. 2. ARIA (Largo al factotum, Ich bin das Factotum) nell'Opera il Parliere di Seviglia di Rossini. 15

Allegro.

ins... loco

f p f

f p f

f

cres

cen - do

15

+0+

107

f

cres. — cen — do

ff

p. *f*

cen - do

cres

f

lim

p

403.

18 N^o 3. DUETTO (All' Idea. Strahlt auf mich der Blitz des Goldes.) nell'Opera Il Barbiere di Siviglia di Rossini.

Allegro.
And. mosso.

To I^{mo}

Allegro.

4 N^o 4. CAVATINA (Una voce poco fa. Frag ich mein beklommen Herz) nell' Oper Il Barbiere di Siviglia di Rossini.

Andante

f *pp* *f* *p*

f *p* *f* *p*

405.

404

405.

404

ARIA. La calunnia.

Nº 7. All^o

30

N.º 6. DUETTO. (Dunque io son. Also ich?meinst du es wirklich:) nell'Opera il Barbiere di Seviglia di Rossini. 54

Allegro.

Nº 7. ARIA (A un Dottor della mia forte . Einem Doctor meines Gleichen:) nel'Barbiere di Seviglia di Seviglia. 33

Andante
maestoso.

p *f* *p* *f* *f*

58 N^o 5. FINALE. (Echi di casa. He ihr Leute hier vom Haufe:) nell'Opera il Barbiere di Seviglia di Rossini.

Marziale.

39

tr p

Quasi Andante.

p

fp

f p f p f

42

p

p

p

408.

43

Andante.

++ Quasi Presto.

Adagio.

46

p

f

pp

f

47

40s.

Piu stretto.

ATTO SECONDO.

49

Nº. 9. INTERMEZZO, nell' Opera il Barbiere di Siviglia, di J. ROSSINI.

ALLEGRO.

50

ff

Sv Loco.

409.

Nº 10. ARIA. (Es fehlt mir:) Mi manca un mezzo foglio; nell'Opera il Barbiero di Seviglia di Rossini. 51

Allegro.

Cres. cen. do... **F**

p

p

Andante moderato.

55

fp *ff* *fp* *fp*

p

p

411.

Aria
Ah s'è ver che in tal momento
Composta nell'opera il Barbiere di Siviglia dal M^o Rossini e cantata dalla Sig.^{na} Podor Mainvielle.

Andante.

N^o 12.

S. et L. 412.

S. et L. 412.

S. u. L. 412.

Set L. 412.

60

S. et k. 419.

Nº 15. QUINTETTO. (Don Basilio. Wie Basilio, ha was seh' ich :) nell'Opera il Barbiere di Seviglia di Rossini. 61.

Andante.

5 113

Buona sera. Wohl zu ruhen.

Moderato.

S. L. V.

S. 11. 113

Allegro.

S. et l. 412

Fin Allegro.

S. et L. 418.

Allegro.

S. et l. 416.

S. et L. 414.

70

pp

S. et L. 41 v.

(4)

ARIA, Il vecchietto cerca moglie. † Sich vernählen will der Alte † nell'Opera il Barbicte di Seviglia.

71

N. 35.
Allegro.

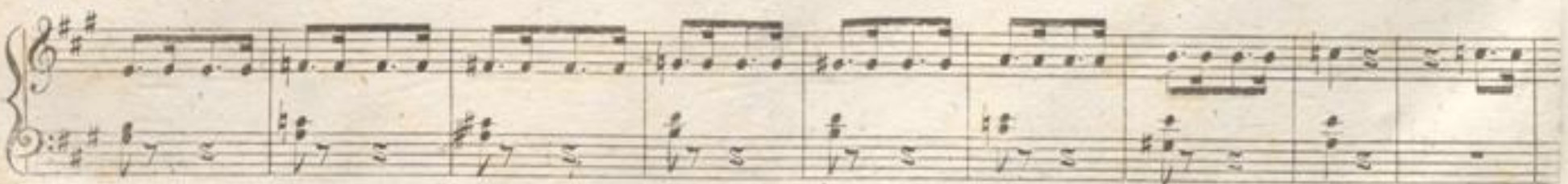
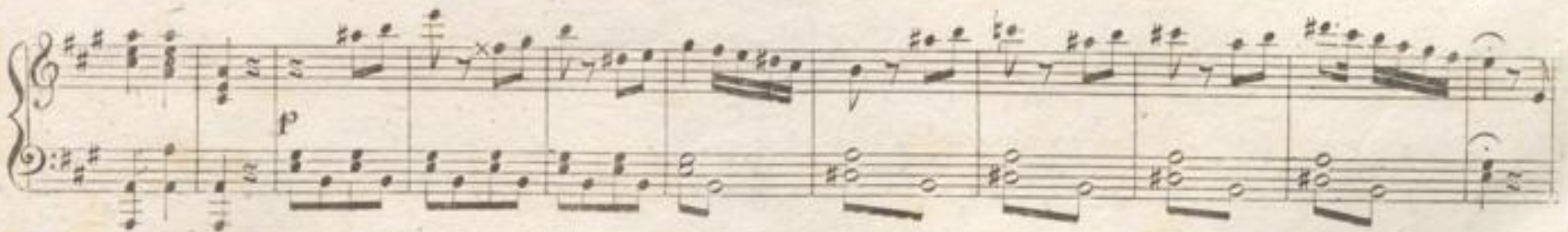
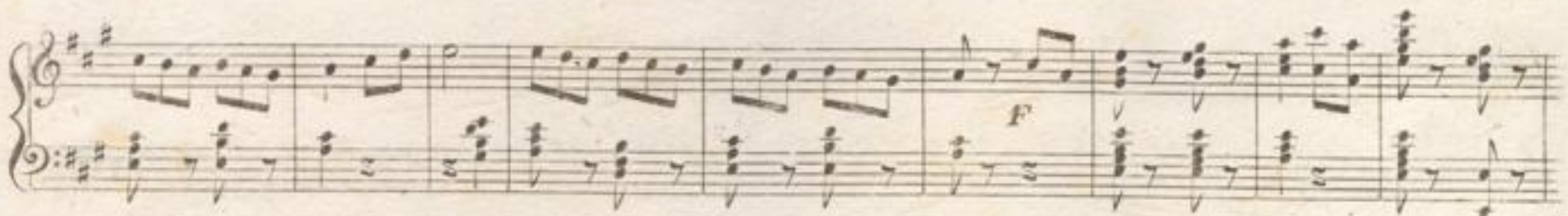

S. et L. 415.

N.º 16 TERZETTO. (Ah qual colpo. Ist es wirklich!) nell'Opera il Barbiere di Seviglia di Rossini.

Andante.

S. n. L. 416

S. et L. 416

ff cresc

Allegro.
pp

ff p

S. et L. 416

N.º 6. FINALE. (Di felice in nesto. Nur Muth und Lift und Liebe.) nell'Op:il Barbiero di Seviglia di Rossini loco

Allegro .

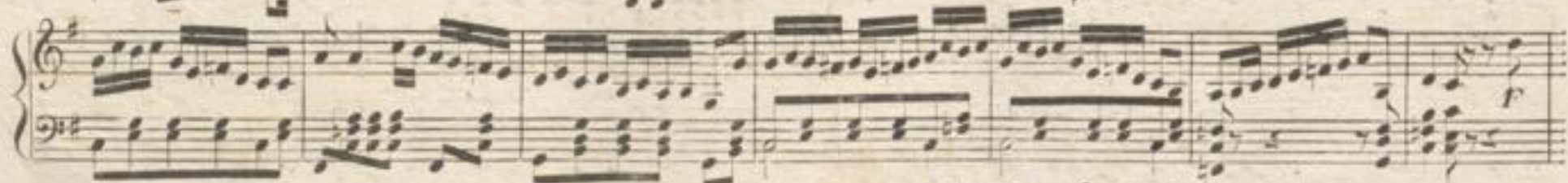

S. H. L. 316

