

Badische Landesbibliothek Karlsruhe

Digitale Sammlung der Badischen Landesbibliothek Karlsruhe

Dix-huitième Quintetto pour deux Violons, Alto et deux Violoncelles

Onslow, Georges

Leipzig, 1840

[urn:nbn:de:bsz:31-184487](https://nbn-resolving.org/urn:nbn:de:bsz:31-184487)

Quintetti.

Vicino primo.

Mus. Brink. Ins. I. No. 2222

No. 18.

DIX-HUITIÈME

QUINTETTO

pour deux Violons, Alto et deux Violoncelles

*La partie de 1^{re} Violoncelle peut au besoin se remplacer par une partie
d'Alto-Violoncelle, et celle de 2^e Violoncelle par une partie de Contre-Basse.*

COMPOSÉ ET DÉDIÉ

à Monsieur Aug. Franckomme

PAR

George Ginslow.

Œuvre 43.

En 2. Rthlr. 8 gr.

Propriété des Éditeurs
Inscrite aux Archives de l'État.

Leipzig, chez Fr. Kistner.

Paris, chez C. Treppenas.

1801.

Le même en Partitions à 1 Rthlr.
Le même arrangé pour le Piano-forte à 4 mains à 1 Rthlr. 8 gr.

M. M. ♩. = 80.
N^o 18.
QUINTETTO.

ALLEGRO.
Violoncello.

VIOLINO I^o

p

dolce. *ff* *ff*

ffz *fz* *fz* *fz* *ff* *fz* *fz* *fz*

fz

leggermente. *fz* *fz* *p*

fz *fz* *crescendo.* *ff* *ff*

dimin. *p* *f*

dimi - nuen - do. *p* *cres.* *f*

VIOLINO I^o

pp *f* *morendo.*

f

1

f > *f* > *f* > *f* >

3

p >

cres. *sempre più forte.*

f > *f* >

f > *f* > *f* > *f* >

p *pp* *p* *f* 2^{da} Corda 4^{ta} Corda

(♩ = 108.)
ADAGIO PATETICO
MA NON TROPPO LENTO.

4^{ta} Corda.

p *f* *f* *pp* *f*

cres. *f* *dimin. p* *f* *pp* *f* *energico.*

1

1001

VIOLINO I^o

1

f *morendo.* *pp* *Poco forte.* *Pizz.*

Arco. *pp* *f* *pp* *rf* *pp* *cres-*

cen - do. ff

4^a Corda

cres - cen - do. f ff

p *cres.* *f* *ff*

p *f* *morendo.* *Arco.*

pp *Pizz.* *pp*

cres - cen - do. f *dimin.* *p* *rf*

cres. f *morendo.*

p *pp* *pp*

(♩ = 144.)
MENUETTO.

MODERATO.

VIOLENO I^o

p

cres - cen - - do. f

dimin. pp

ff risoluto.

pp

pp

dimin. pp

cres -

cen - do. f

dimin. pp

pp

ff

VIOLINO I°

ALLEGRO NON TROPPO.
Violoncello.

FINALE. (♩ = 92.)

VIOLINO I^o

4 *pp*

ff *p* *ff*

ff *pp* *ff*

impetuoso. *ff*

ff *pp* *ff*

VIOLINO I^o

VIOLINO I°

cres

cen *do.* *f* *ff* *Pizz.*

p Arco.

cres

cen *do.* *f*

ff

sempre f sin al fine.

1

1

FINE.

Violino
Quintetti.

Violino secondo.

Druck 2222

No. 18.

VIOLINO 2^o

G. Onslow, Op. 43. 1

N^o 18.
QUINTETTO.

ALLEGRO.

VIOLINO 2°

VIOLINO 2°

VIOLINO 2°

MODERATO.

MENUETTO.

ALLEGRO NON TROPPO.

FINALE.

The *FINALE* section is marked with a 2/4 time signature and begins with a piano (*p*) dynamic. It consists of ten staves of music. The notation includes various rhythmic patterns, including triplets and sixteenth-note runs. Dynamic markings fluctuate between *p*, *f*, and *pp*. Performance instructions such as accents (>) and slurs are used throughout. The section concludes with a first ending bracket and a repeat sign.

VIOLINO 2°

Violone
Quintetti.
Viola.
Quintk 2222

No. 18.

ALTO-VIOLA.

G. Onslow. Op. 43. 1

N^o 18.
QUINTETTO.

ALLEGRO.

ALTO-VIOLA.

ADAGIO PATETICO
MA NON TROPPO LENTO.

ALTO-VIOLA.

tr
ff energico.

p *f*

morendo. *ten. ten.* *ten. ten.*
p *pp*

pp *cres - cen - do.* *ff*

p *cres.* *f* *ff* *fff* *pp*

marcato.
p *cres. f*

ff *p*

f *morendo.* *p* *pp* *ten. ten.*

ten. ten.

cres - cen - do. f dim. p *cres.*

morendo. *1*
f *p* *pp*

ALTO-VIOLA.

MODERATO.

WENDETTO.

pp

1º 2º pp

ff pp

f diminu.

pp

cres - cen - do. f decres. pp

1º 2º Pizz. p

Arco. p

2 1º 2º f

p

cres.

f dimin. pp

ALTO-VIOLA.

ff pp f dim.

cres - cen - do.

ALLEGRO MA NON TROPPO.

FINALE.

p ff dimin. p

ALTO-VIOLA.

The musical score for Alto Viola on page 6 contains the following elements:

- Staff 3:** Continues with *ten. ten.* markings and *pp* and *rinf.* dynamics.
- Staff 13:** Ends with a *cres. f* marking.

ALTO-VIOLA.

dimin.
p

p *cres.* *f*

pp

pp *ten.* *rinf.* *ten.* *rinf.*

ff *pp* *morendo, ppp* *p*

p *mf* *f*

ff

sempre ff sin al Fine.

1001

FINE.

Onslow

Quintetti.

Violoncello 1^{mo}

Opus 2222

No. 18.

VIOLONCELLO I^o

G. Onslow, Op. 43. 1

N^o 18.
QUINTETTO.

ALLEGRO.

VIOLONCELLO I.

p *fz > fz > fz >*

cres - cen - do. ff

p *p* *cres. f* *dimin.*

p *f* *p* *dolcissimo.* *ff*

morendo. *p* *f*

p *f*

(même son.)

morendo. p

cres *sempre più fz fz forte.* *ff*

fz fz fz fz *p* *p.*

pp *p* *ff*

**ADAGIO PATETICO
MA NON TROPPO LENTO.** *3* *f* *ff* *ff* *con espress.*

<rf *cres. f* *dimin. pp*

VIOLONCELLO I'

VIOLONCELLO I^o

MODERATO.

MINUETTO.

VIOLONCELLO I^o

eres - - - cen - - - do.

f *pp* *f* *ff* *pp* *f* *p* *pp* *f* *decres. pp* *pp* *f*

1 1 1 2 3

VIOLONCELLO I'

ALLEGRO NON TROPPO. 4

Solo.

FINALE.

VIOLONCELLO I^o

pp pp marcato. 1
2
3 1
f f
p f
pp
pp 2 1
cres-cen-do. f ff pp
p p
(même son.)
cres. ff
f ff
f

1007

FINE.

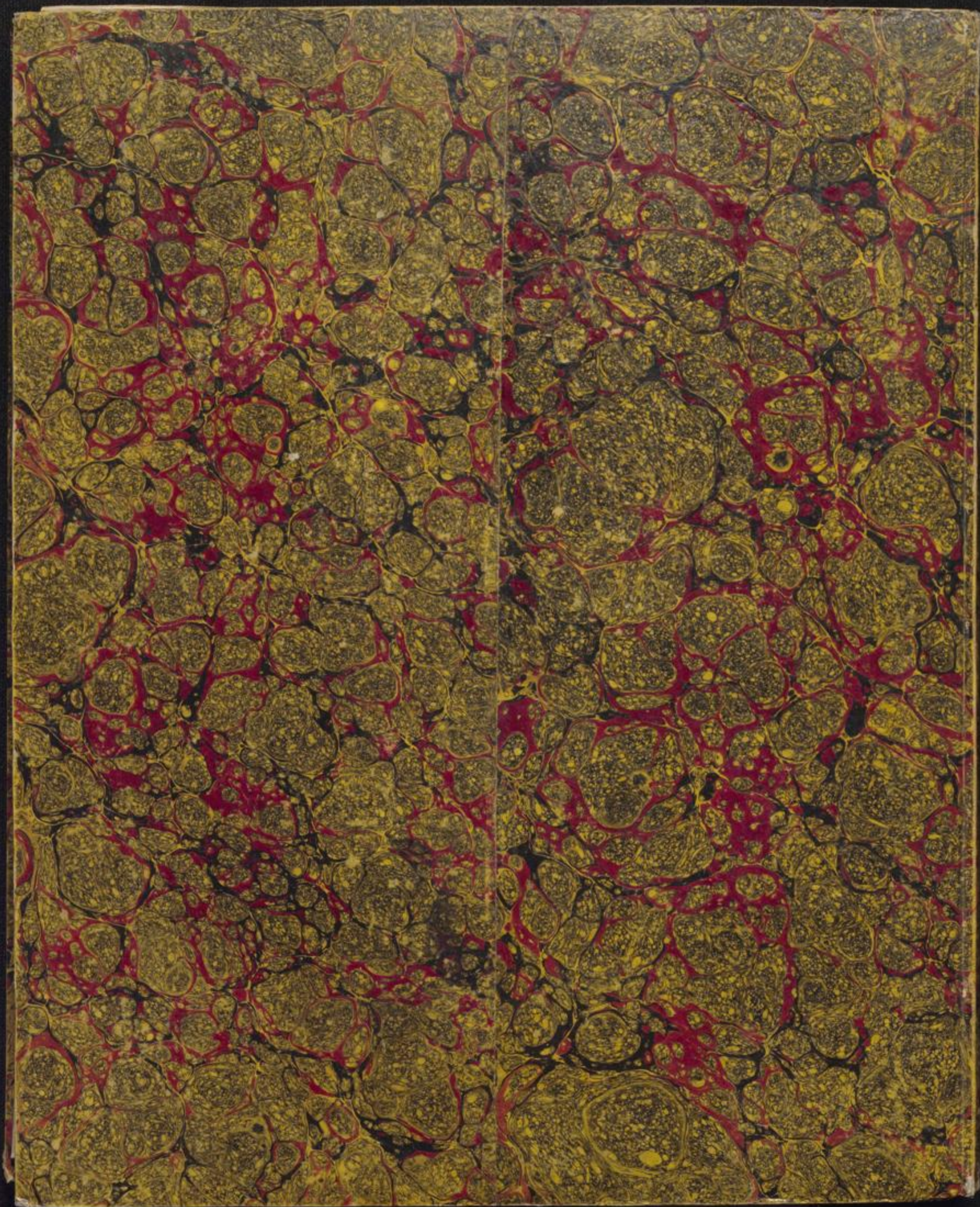

Quintetti.

Alto, Violoncello.

Unstet - Mus. Darm. 2222

No. 18.

ALTO-VIOLONCELLO.

G. Onslow. Op. 43. 1

Nº 18.
QUINTETTO.

ALLEGRO.

Solo.

p *fz cres. fz*
f fz dimin. *pp* *p* *cres - cen - do.* *f*
p
fz fz fz
ff *p* *dolcissimo.*
rf *smorz.* *p*
f *morendo.* *fz fz fz fz pp fz fz fz*
p *fz* *risoluto.* *ff*
ff *fz*
p *fz fz*

ALTO-VIOLONCELLO.

p *fz fz fz*

cres - cen - do. ff

p *fz cresc fz dimin.*

p *f* *p* *dolcissimo.*

rf *smorz.* *p* *f*

p

f (même son.)

morendo. p

cres sempre - più - forte. *fz fz* *ff*

fz fz fz fz *dimin. p* *p*

pp *p* *ff*

ADAGIO PATETICO
MA NON TROPPO LENTO.

p *f* *ff* *fff*

f con espressione. rf *cres. f* *dimin. pp*

ALTO-VIOLONCELLO.

pp ff

mo - ren - do. p pp

pp

pp

pp

pp

ten. ten. ten. ten.
cres - cen - do. ff

3

pp

cres. f

3

ff ff p f pp

ten. pp

1 p <ff

2 p

cres f morendo. pp

ALTO-VIOLONCELLO.

MODERATO.

MINUETTO.

ALTO-VIOLONCELLO.

cen - do. *f* *dimin.* *pp* *cres*

deces - cen - do. *pp* *pp* *f*

ALTO VIOLONCELLO.

ALLEGRO NON TROPPO.

Solo.

FINALE.

ALTO - VIOLONCELLO.

1
pp
2
marcato.
1
ff
cres. f
2
pp
tr
f
f
p
f
3
pp
2
pp
cres-cen-do.
f
ff
pp
1
p
p
(même son)
cres.
ff
3
f
1
tr
ff
ff
1
f
1
1

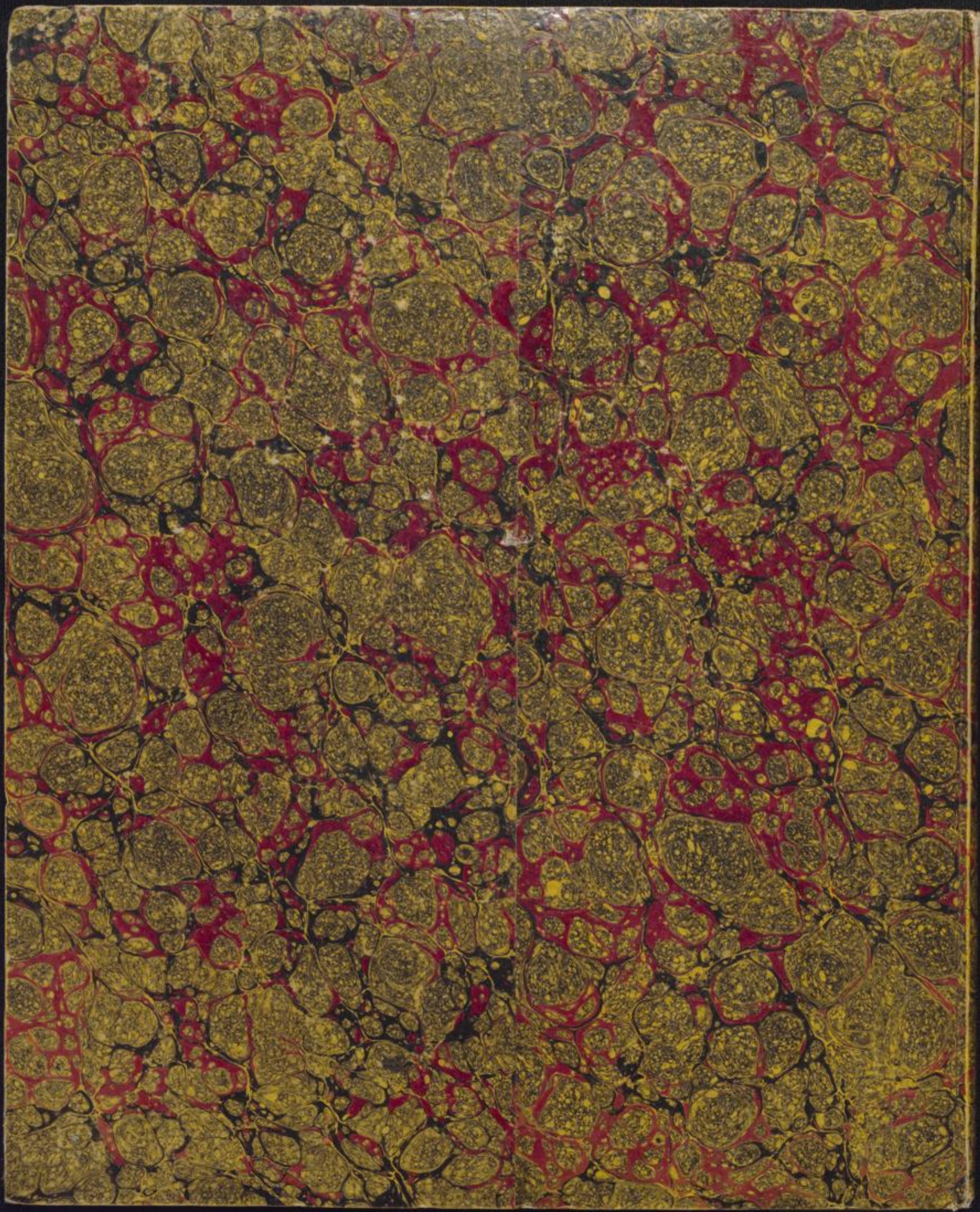

Violoncello
Quintetti.

Violoncello II^{do}

[Basso.]

Frank 2222

No. 18.

VIOLONCELLO 2°

G. Ouslow, Op. 43.

1

Nº 18.
QUINTETTO.

ALLEGRO.

cres - cen - do.
f *f* *f*
f *dimin.* *p* *cres - cen - do.* *f* *p* *Arco.*
f
p *f* *f* *f* *f* *ff*
pp *rinf.* *morendo.*
f *p* *f* *f* *morendo.*
pp
f *f* *f* *f* *ff* *f* *f*
f *f* *f* *f* *ff* *f* *f* *f*
f *f*
p *f* *f*

VIOLONCELLO 2^o

p *fz* *fz* *fz* *ff*
p *cres.* *fz* *fz* *p* *dimin.*
f *pp* *rf* *morendo.*
f
f *p* *f*
bs. *bs.* *(même son.)*
mezzo forte. *p*
p *cres.*
sempre - più - forte. *ff*
dimin. *p* *p*
1 *p* *ff*

VIOLONCELLO 2º

ADAGIO PATETICO
MA NON TROPPO LENTO.

VIOLONCELLO 2º

MODERATO.

MINUETTO.

1 Pizz. p

3 Arco. pp

1º 2º pp ff

5 p pp f

diminuendo. Pizz. p

3 Arco. pp cresc. f

deces. pp Pizz. Arco. 1º

2º Pizz. p

1º 2º cresc. f

p

cres. p

dimin. Pizz. p

3 Arco. pp ff

5 pp f dimin.

VIOLONCELLO 2°

Pizz. *3* *Arco.* *cres.* *deces.*
p *p* *pp* *f*

Pizz. *Arco.*
pp *f*

ALLEGRO NON TROPPO.

FINALE. *2* *2*
p *ff*

3 *3*

Pizz. *Arco.*
mf *p* *ff*

1 *p*

f *p* *cres.* *f*

pp

ten. ten. *fz* *rf*

1 *2* *ff* *p*

ff

p *p* *f* *3*

VIOLONCELLO 2°

1001

FINE

No. 18.

CONTRA-BASSO.

G. Onslow, Op. 43. 1

N^o 18.
QUINTETTO.

ALLEGRO.

p *fz* *fz* *fz* *cres.*
f *dimin.* *pp* *cres.* *cen - do.* *f* *Pizz.* *Arco.*
p *fz* *fz* *fz* *fz* *ff*
pp *rinf.*
morendo. *f* *f* *p* *f*
f *morendo.* *pp*
p *fz* *p* *fz*
ff *fz* *ff* *fz* *fz* *fz* *fz*
ff *fz* *fz* *fz* *fz* *fz* *fz*
p *fz* *fz*

CONTRA-BASSO.

p *fz* *fz* *fz* *ff*
p *fz* *fz* *fz* *cres.* *dimin.*
p *f* *pp* *rf*
morendo.
f *f* *p* *mezzo forte.*
f *mezzo forte.*
p *p*
cres. *sempre più forte.* *ff*
dimin. p *p*
p *ff*

CONTRA-BASSO.

ADAGIO PATETICO
MA NON TROPPO LENTO.

p *cres - cen - do. f ff*

p *cres. f dimin. pp*

ff *Pizz. 2 Arco. p f*

morendo, p pp *ten. ten. ten.*

Pizz.

Arco. pp

cres - - cen - - do. ff

dimin. p *cres - cen - do. f ff*

pp *cres. f ff*

ff *Pizz. 2 Arco. f* *morendo. p pp* *ten. ten.*

ten. ten. Pizz.

Arco. p *cres - cen - do. f dimin. p*

cres. f *morendo. p pp*

CONTRA-BASSO.

MINUETTO. *MODERATO.* *Pizz.* *Arco.* *3* *pp*

1 *p* *pp* *ff*

1^o *2^o* *pp* *f*

5 *p* *pp* *f*

dimi-nuen-do. *Pizz.* *3* *Arco.* *pp* *cres-*

cendo. f *decres.* *pp* *p* *Arco.*

1^o *2^o* *Pizz.* *p*

1 *Arco.* *1^o*

2^o *3* *cres.* *f* *p*

p

cres. *f* *dimin.* *p* *Pizz.*

3 *Arco.* *pp*

ff

5 *p* *pp* *f* *tr.* *tr.* *dimin.* *Pizz.* *p* *p*

CONTRA-BASSO.

3 *Arco.*
pp *cres.* *f* *deces.* *pp*

Pizz. *p* *Arco.* *ff*

FINALE. *ALLEGRO NON TROPPO*
p *ff*

Arco. *Pizz.* *mf* *p* *ff*

1 *ff*

p *f* *p*

cres. *f* *pp*

ten. ten. *ff* *ff*

ff *p* *f*

1 *ff* *p* *f*

p *p* *f*

3 *f*

V. S.

CONTRA-BASSO.

The musical score for Contrabasso on page 6 features the following elements:

- Staff 4:** Includes a *marcato.* instruction and a second ending bracket labeled '2'.
- Staff 5:** Contains a *crescendo.* instruction and a first ending bracket labeled '1'.
- Staff 7:** Includes a *cres.* instruction and a second ending bracket labeled '2'.
- Staff 10:** Includes a *morendo.* instruction and a first ending bracket labeled '1'.