Badische Landesbibliothek Karlsruhe

Digitale Sammlung der Badischen Landesbibliothek Karlsruhe

Gesangsunterricht

Übungen für die Frauenstimme; für ihre Schülerinnen verfaßt

Teil I

Viardot-García, Pauline

Berlin, [ca. 1890]

[Übung IV]

urn:nbn:de:bsz:31-164845

Visual Library

1. 2.

3.

sempre legato

sempre legato

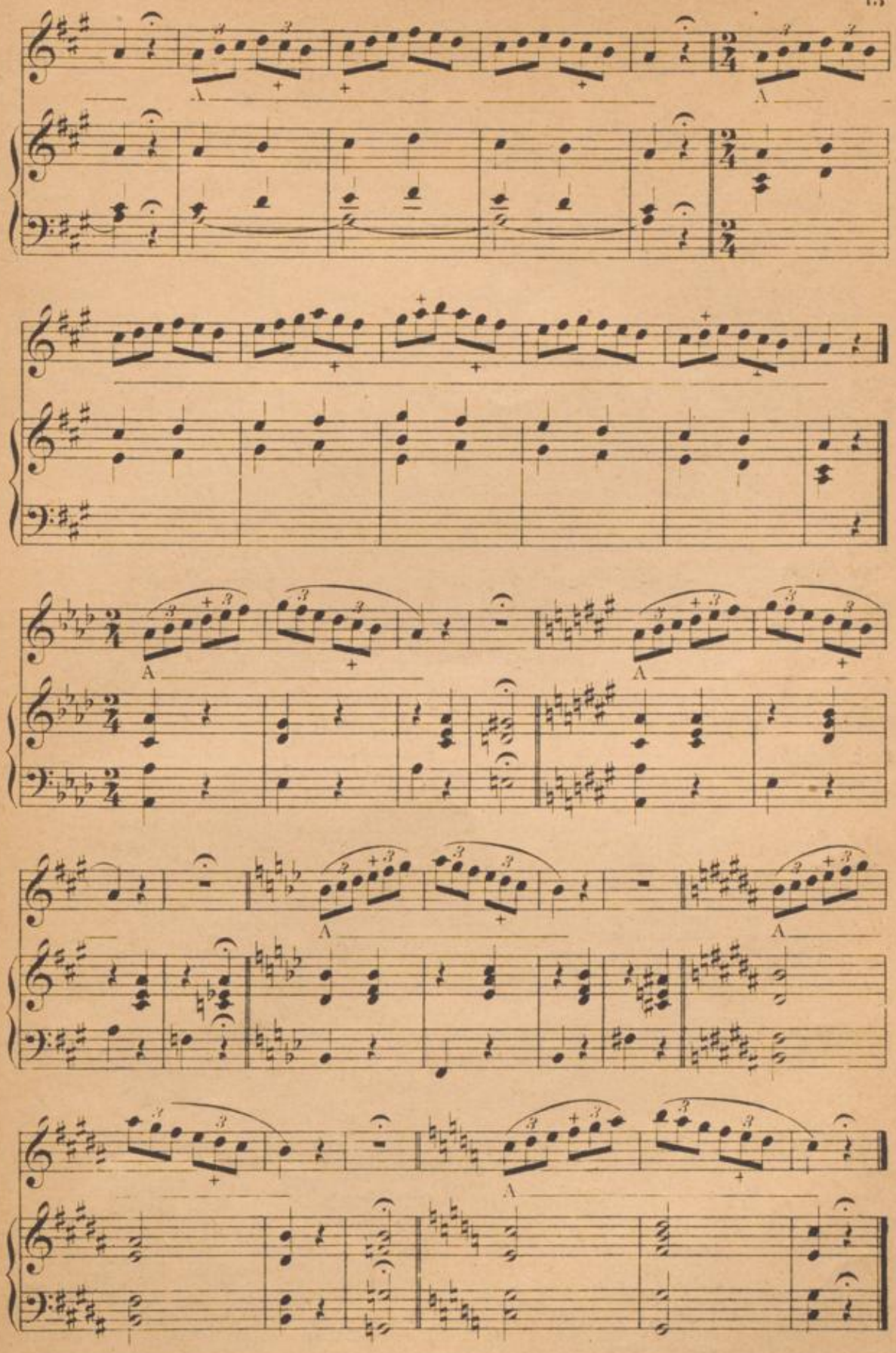

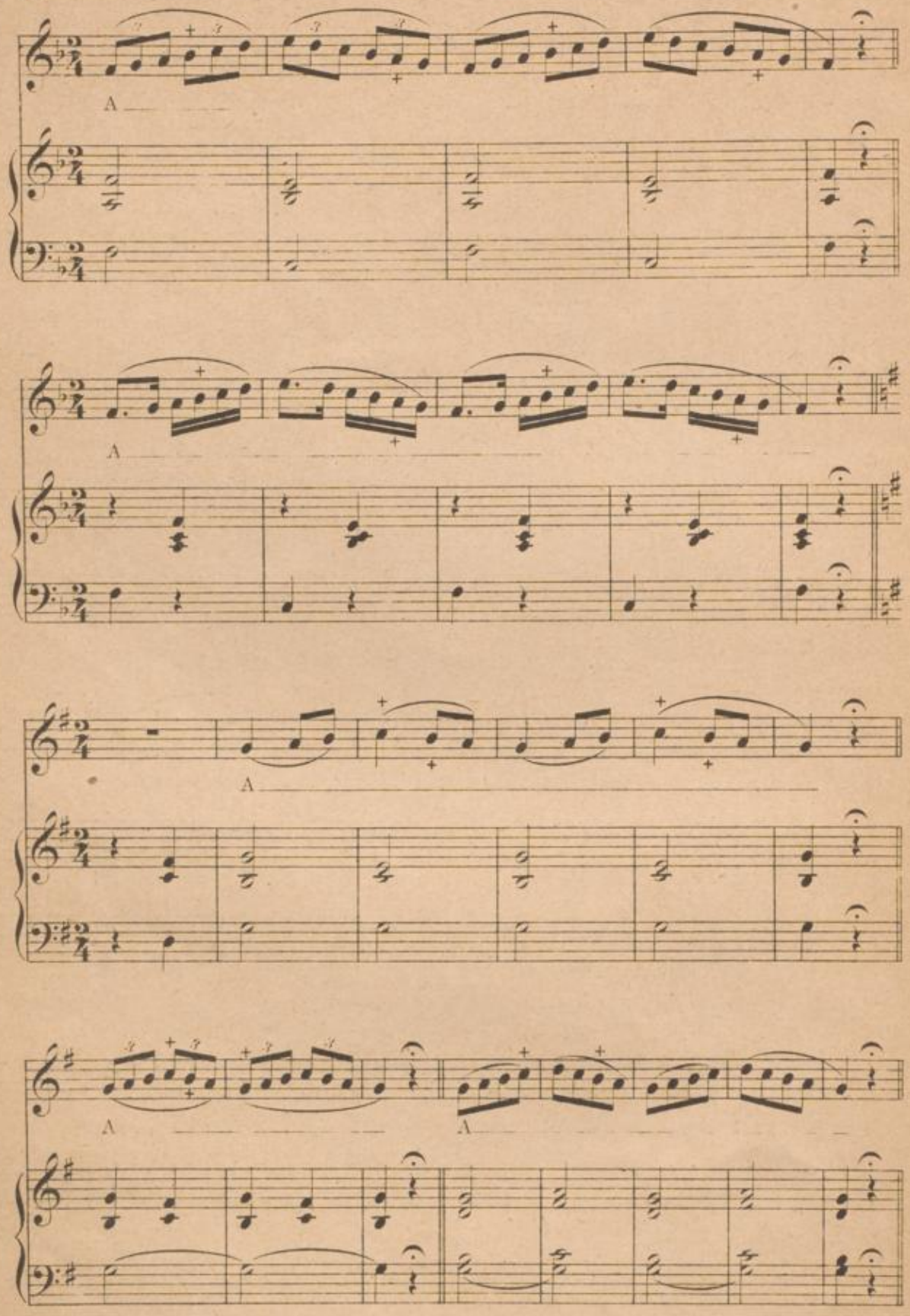
A
A
A
A
A

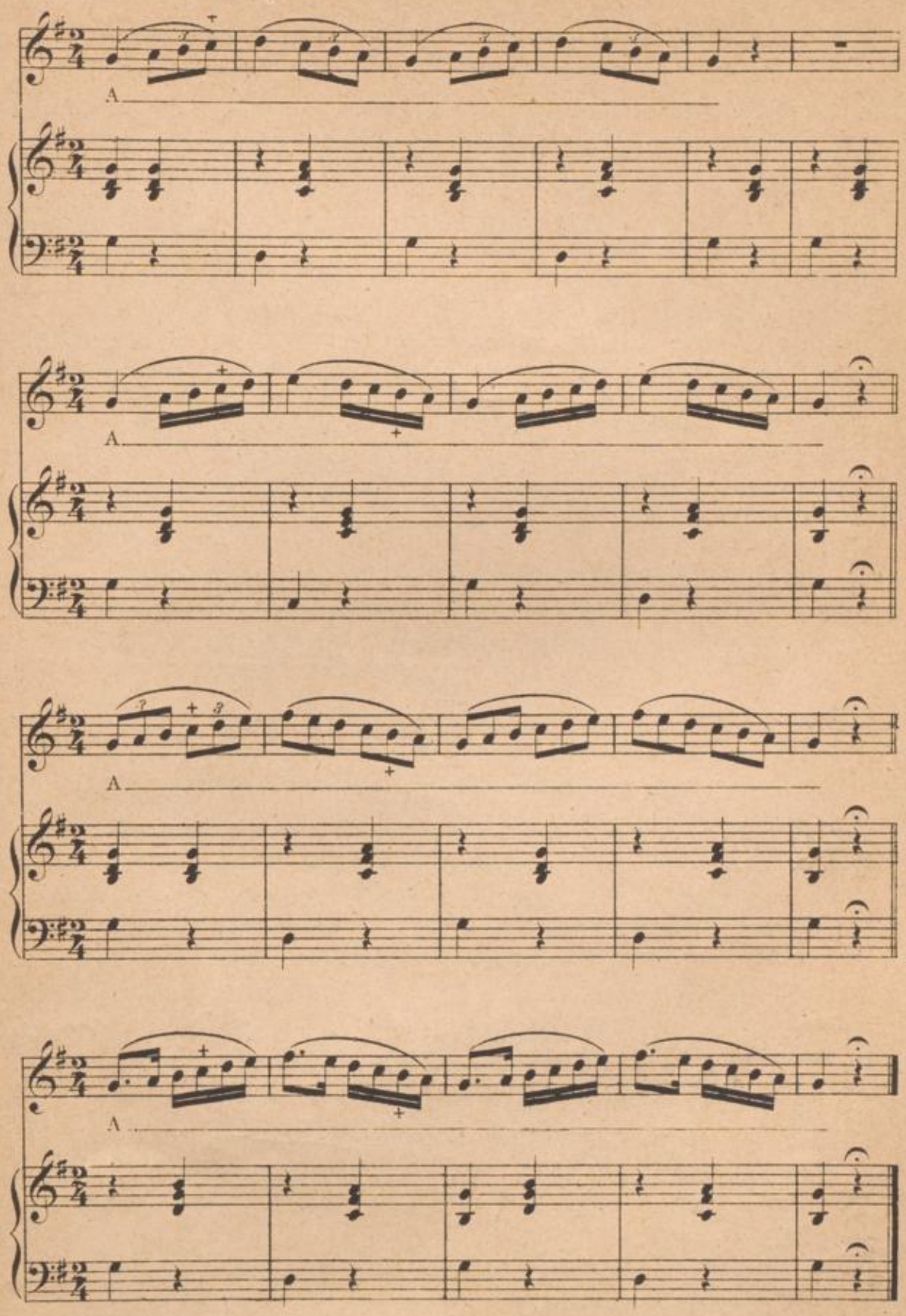
A
A
A
A