

Badische Landesbibliothek Karlsruhe

Digitale Sammlung der Badischen Landesbibliothek Karlsruhe

Messa in C

Preindl, Joseph

Vienna, 1800

Orgel

[urn:nbn:de:bsz:31-161140](https://nbn-resolving.org/urn:nbn:de:bsz:31-161140)

Dr. 2325

VI Messen
von
J. Preindl
Organo.

15.

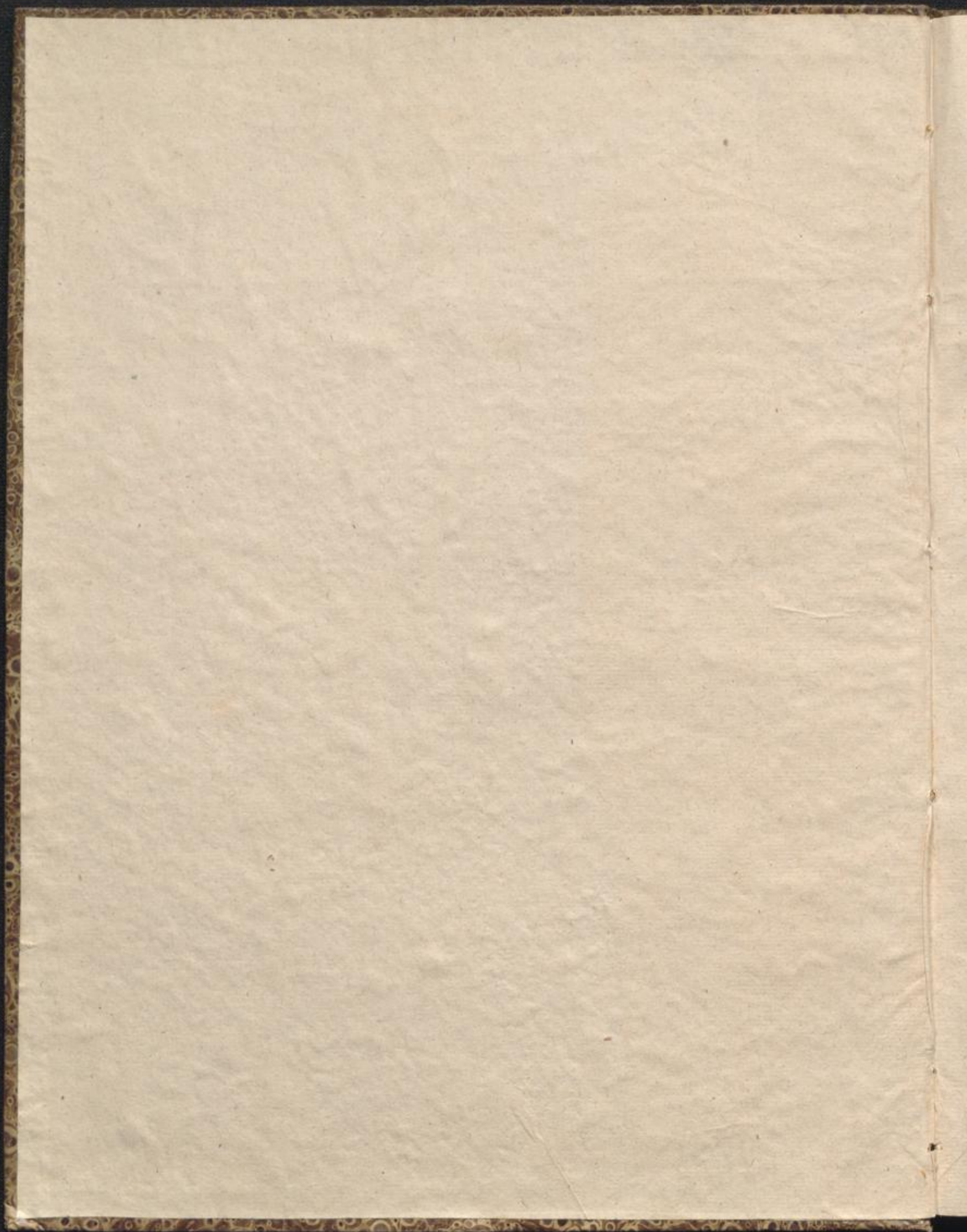

No 3.

1785

Andante.

Organo Concerto

Kyrie.

2 Presto. T:

Gloria *f*

Solo *p*

Gratias *p*

V.S.

Quoniam,

All^o T. 8

All^oT.

redo

Zu dem ersten Theil von Beineidel.

Adagio Solo

Et incarnatus

6 5 8 3 6 5 6 5 3 5 9 3 6 5 3 6 3 6 3 5 6 2

Solo

Solo

Solo

sf fp

6th system of musical notation, marked "Solo" in both staves. It features a treble clef and a bass clef. The treble staff contains a complex melodic line with many notes and accidentals. The bass staff contains a supporting line. Dynamic markings "sf" and "fp" are present.

Solo

A II^o T.

Et resurrexit

Solo

P

Solo

P

T. #

12.

Adagio Solo

Sanctus P

All^o

Ofanna

Tatto

con organo

3 — b7 — 8 3 6 3 5 4 8 6 9 3 6 3

Allegretto Solo

Benedictus

6 76- 8 4 = 5 - 4 2 5 2 76 76 76 76 56 7

6 5 8 7 8 7 - 8 4 3 3 2 3 2 - 3

3 6 3 3 6 6 5 3 7 - 6 5 # 6 # 6 #

6 3 8 6 6 5 8 7 6 5 4 3 # 8 # 4 5 2 8 2 6 7 8 -

6 76 6 76 - 3 6 8 6 6 3 6 6 4 5

6 5 - 6 4 5 3 = 6 5 6 4 5 3

6 5 8 6 7 5 f 3 b7 6 4 5 3 P

6 3 6 3 8 b7 - 7

3 3 6 3 3 6 6 5 3 7 6 5 8 5 3

P

3 3 6 3 3 6 6 5 3 7 6 5 8 5 3

14

Cresc.

Solo

All^o T.

Ofanna *f*

Solo

Adagio Solo

Agnus Dei *pp*

f

sf sf sf sf

All^o T.

Donna. *f*

Solo

