

Badische Landesbibliothek Karlsruhe

Digitale Sammlung der Badischen Landesbibliothek Karlsruhe

Première Sinfonie de J. W. Kalliwoda

Kalivoda, Jan Křtitel Václav

Leipsic, [ca. 1838]

[urn:nbn:de:bsz:31-216810](https://nbn-resolving.org/urn:nbn:de:bsz:31-216810)

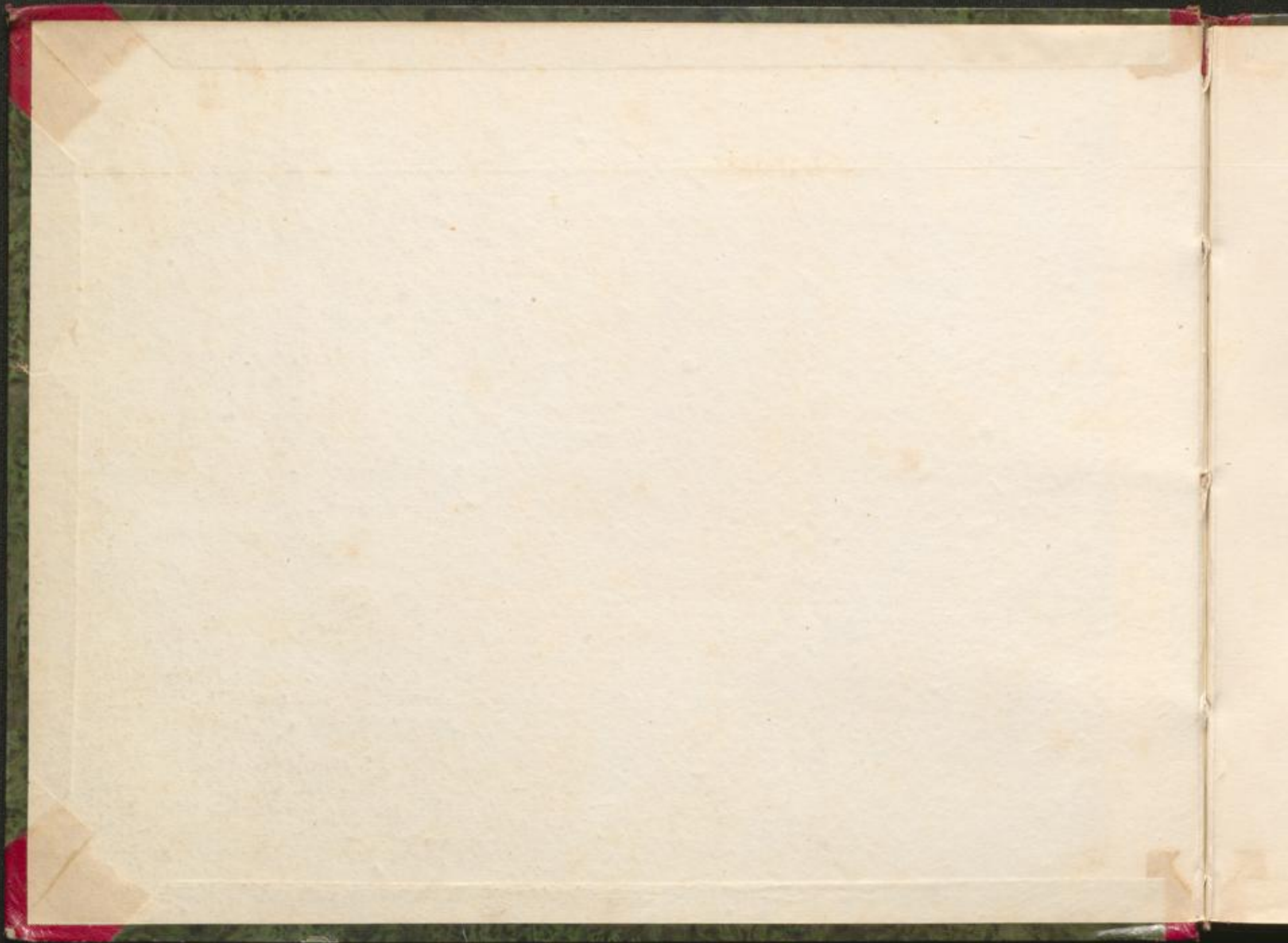

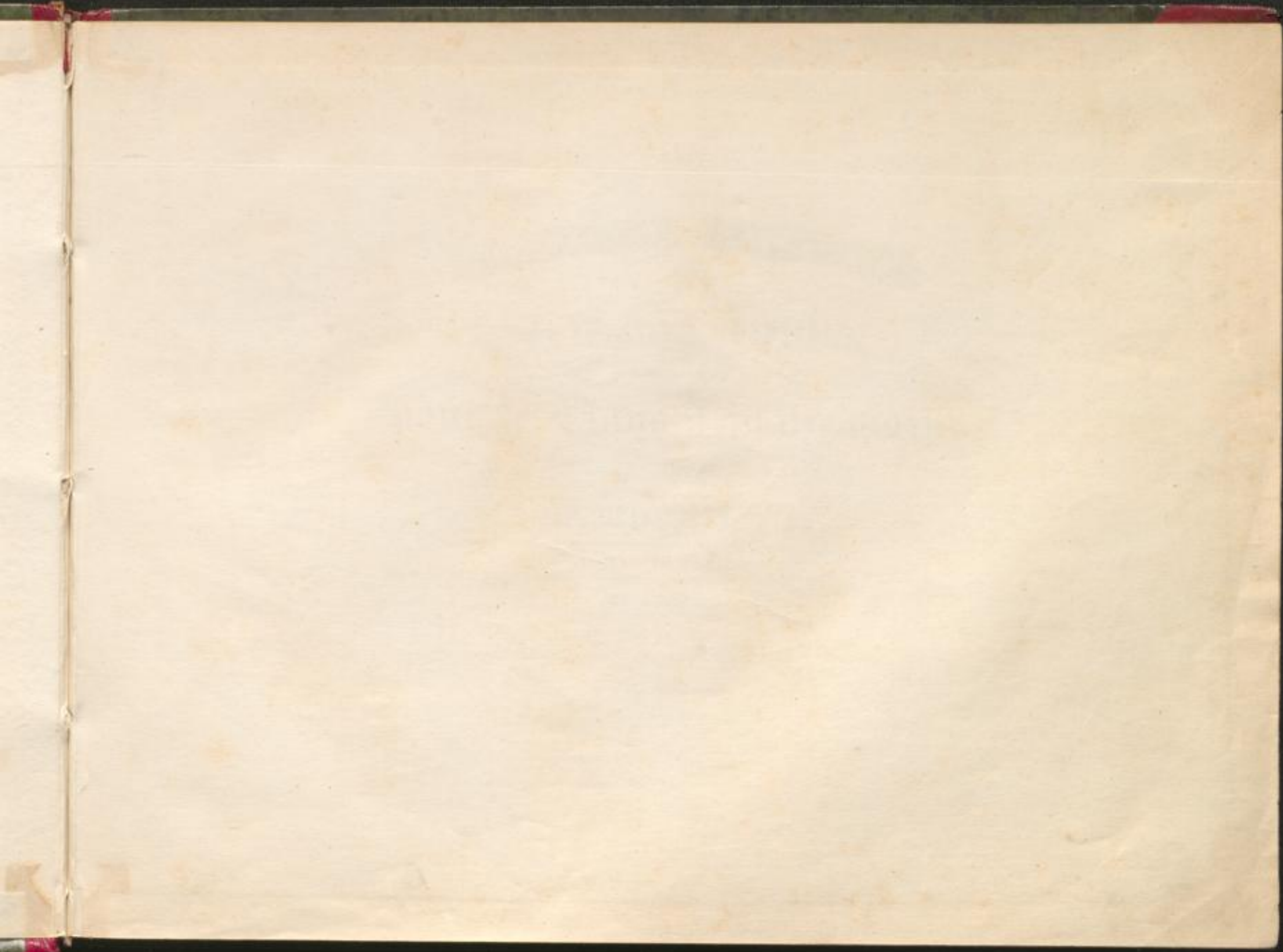

11

A. H.

PREMIÈRE SINFONIE

de

J. W. KALLIWODA

arrangée

pour le Piano à quatre mains

par

F. MOCKWITZ.

Nouvelle Edition.

Propriété des Editeurs.

Sejusie, chez Breitkopf & Härtel.

Pr. 1 Rthlr. 8 Gr.

6019

Enregistré dans l'Archiv de l'Union.

SECONDO.

SINFONIE.

Largo.

pp

ff

Allegro.

pp

p

rallent.

pa tempo.

ff

Cor.

rallent.

p

PRIMO.

SINFONIE .

Largo.
pp

Allegro.
pp *p* *rallentando.* *a tempo.*

loco.
Fl. dolce.
Clar. *rallent.*

SECONDO.

pa tempo .

p

cres -

cen - do - - - - ff

p

PRIMO.

a tempo.
Viol.
p

p Clar.

Viol.

ff

p

cres- - - cen - - - da - - -

cut

SECONDO.

PRIMO.

SECONDO.

a tempo.

rallentando.

1

p

pp

ff

PRIMO.

SECONDO .

PRIMO.

11.

SECONDO.

ADAGIO
ma non troppo.

pp

p

mp

pp

SECONDO.

PRIMO.

SECONDO.

PRIMO.

8..... loco.

SECONDO.

ALLEGRO
scherzo.

PRIMO.

ALLEGRO
scherzo .

ff

p *ff*

p *ff* *loco.*

p *ff*

GOLD

SECONDO .

TRIO .

p

p

p

p

Allegro D.C.

PRIMO.

TRIO.

Fl.
p dolce,
Clar.

s
p

Fl.
Clar.

s
Allegro D.C.

SECONDO.

Allegro molto.

FINALE.

PRIMO .

FINALE.

Allegro molto.

SECONDO.

pp sempre legato.
V. cello.

p

f

f

f

0019

FRIMO.

pp sempre legato .

n. p

8.....

8.....

8.....

8.....

lucio .

8.....

SECONDO.

- System 4:** Continues the melodic and accompaniment lines from the previous system.
- System 5:** The final system, showing the concluding notes of the piece.

GOLD

PRIMO.

p

p

8

cres - - cen - - - do.

loco.

ff

7

8

SECONDO.

END

PRIMO.

loco.

loco.

loco.

Ped.

pp sempre legato.

SECONDO.

PRIMO.

