

Badische Landesbibliothek Karlsruhe

Digitale Sammlung der Badischen Landesbibliothek Karlsruhe

**[Hs.: 4]tes Quartett für zwey Violinen, Bratsche und
Violoncelle**

Onslow, Georges

Wien, 1825

Quartetto IV

[urn:nbn:de:bsz:31-163001](https://nbn-resolving.org/urn:nbn:de:bsz:31-163001)

2.

IV. QUARTETTO. *Largo* BASSO.

S:u.C:2634.

BASSO.

BASSO.

ADAGIO.

Sta-C-2634.

BASSO.

MINUETTO
Allegretto.

FINALE.
Presto.

M.D.C.

BASSO.

S. u. C. 2634.

BASSO.

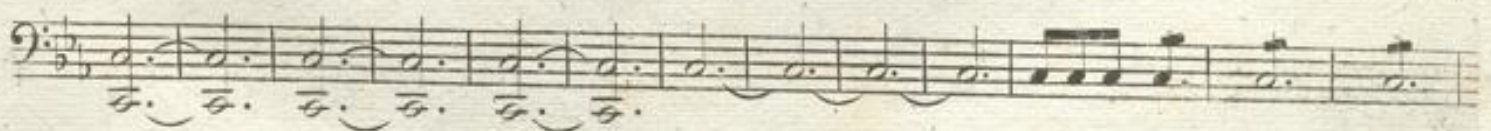
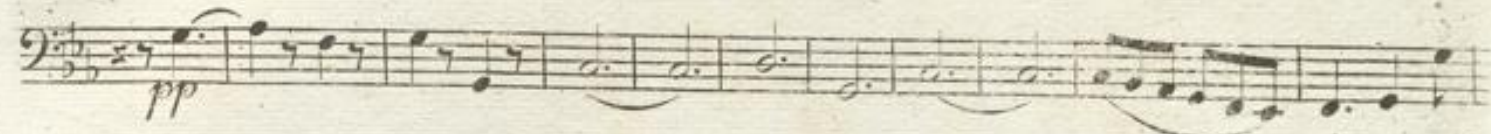

S. n. C. 2654.

Grav. v. J. S.

