

# **Badische Landesbibliothek Karlsruhe**

**Digitale Sammlung der Badischen Landesbibliothek Karlsruhe**

## **[Hs.: 6]tes Quartett für zwey Violinen, Bratsche und Violoncelle**

**Onslow, Georges**

**Wien, 1816**

Viola

[urn:nbn:de:bsz:31-161570](https://nbn-resolving.org/urn:nbn:de:bsz:31-161570)

*Quatuors.*

*Viola.*

---

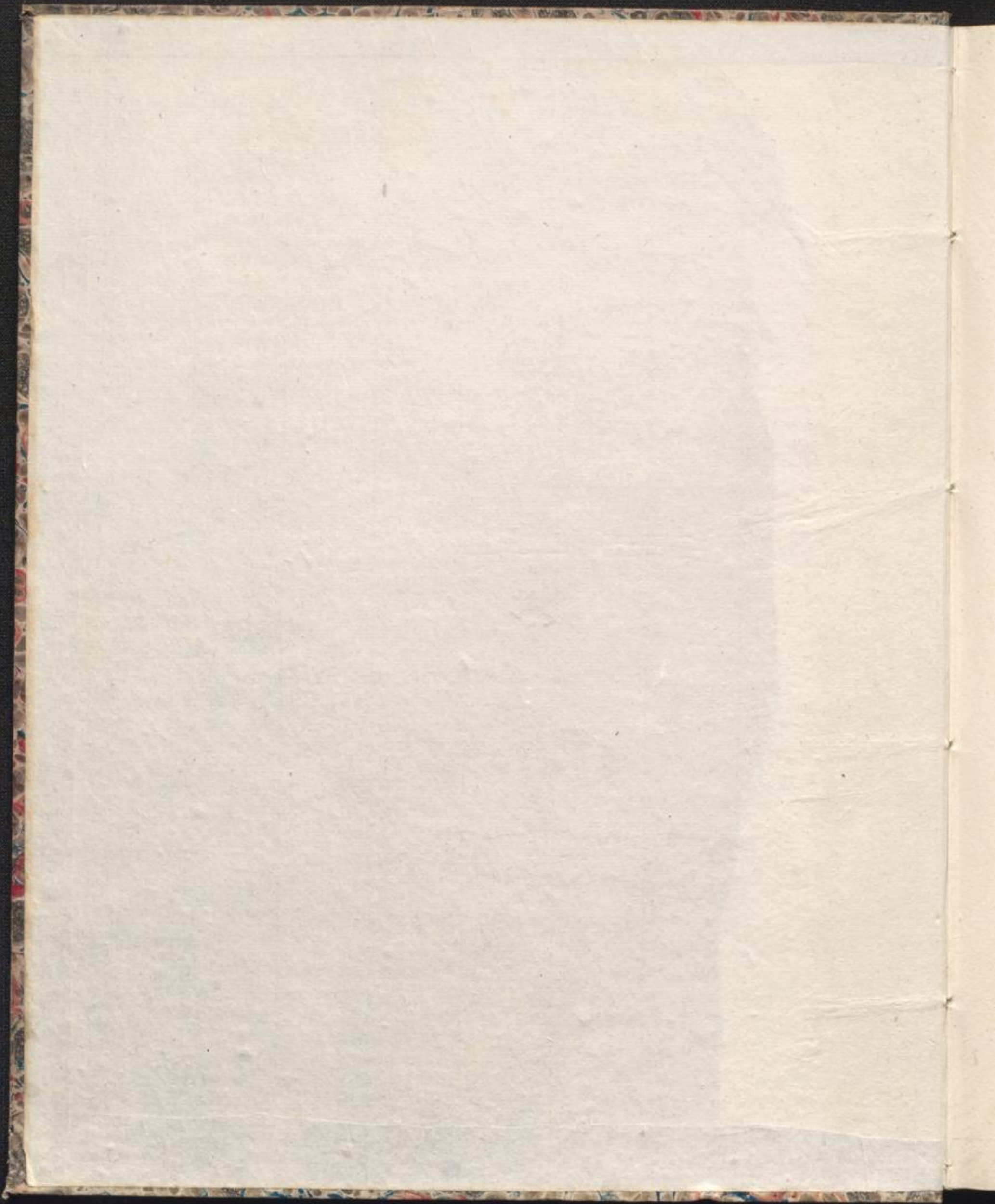

4

*N<sup>o</sup>: 4.*

VI. QUARTETTO.

Allegro.

Viola.

Basso.

*p*

ALTO.

S:u:C:2636.

ALTO.

ANDANTE  
Non troppo lento.

S. u. C. 2636.

ALTO.

MINUETTO.  
Allegro.

The Minuetto part consists of ten staves. The first staff is in 3/4 time and starts with a *f* (forte) dynamic. The second staff has a *p* (piano) dynamic. The third staff has a *cres.* (crescendo) leading to a *f* dynamic. The fourth staff has a *p* dynamic. The fifth staff has a *f* dynamic. The sixth staff has a *p* dynamic. The seventh staff has a *cres.* leading to a *f* dynamic, followed by a *fp* (fortissimo) dynamic. The eighth staff has a *1.<sup>a</sup> f.* (first ending) and a *2.<sup>a</sup> f.* (second ending) marked with a *mol.* (molto) dynamic. The ninth staff has a *pp* (pianissimo) dynamic. The tenth staff has a *poco f* (poco forte) dynamic. The piece ends with a *p* dynamic.

S:u:C:2636.

M. D. C.

ALTO.

FINALE.  
Vivace.

- Staff 1: *f*
- Staff 2: *p* and *f*
- Staff 3: *p* and *f*
- Staff 4: *p* and *f*
- Staff 5: *Con fuoco.*
- Staff 6: *pp*
- Staff 7: *Legerez marqué.*
- Staff 8: *f* and *Risoluto.* *p*
- Staff 9: *f* and *Smorz.*
- Staff 10: *1<sup>e</sup> fois.* *p* and *2<sup>e</sup> fois.* *ff*

S. n. C. 2636.

ALTO.

stac.

*f* *pp*

*f* *pr*

*f* > > > > > >

Con fuoro.

*pp*

Risoluto. *p*

Smorz. *pp pp pp*

cres. *f*

Sempre piu presto.

S: a. C: 26 36.

